

ELMAVAN 3D WAVEFORMS (Measured data sampled at 50 kHz) 51000 packets of 144 samples from 2018-03-14T16:21:55.053.000.

Processed Wed Mar 14 17:30:09 2018 by ELM ver.2012-10-06 from 001__elm20180314_162154__dat00.bin

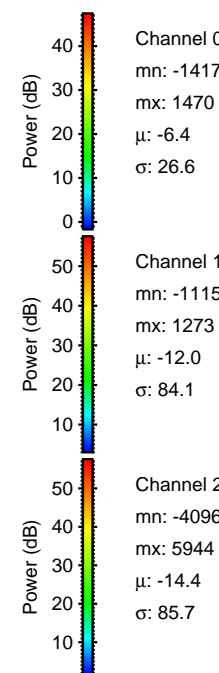
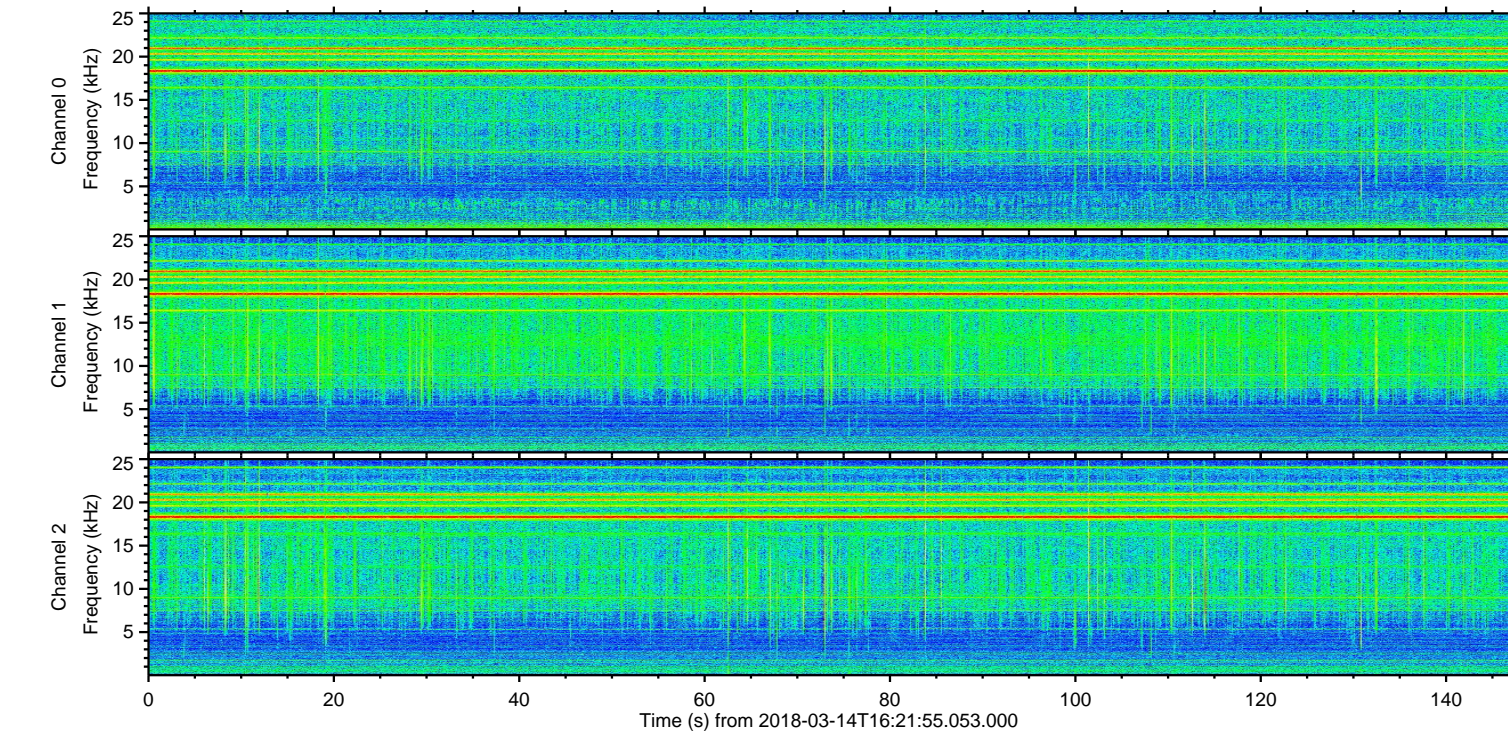
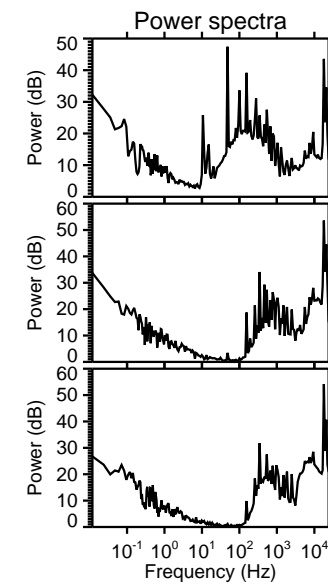
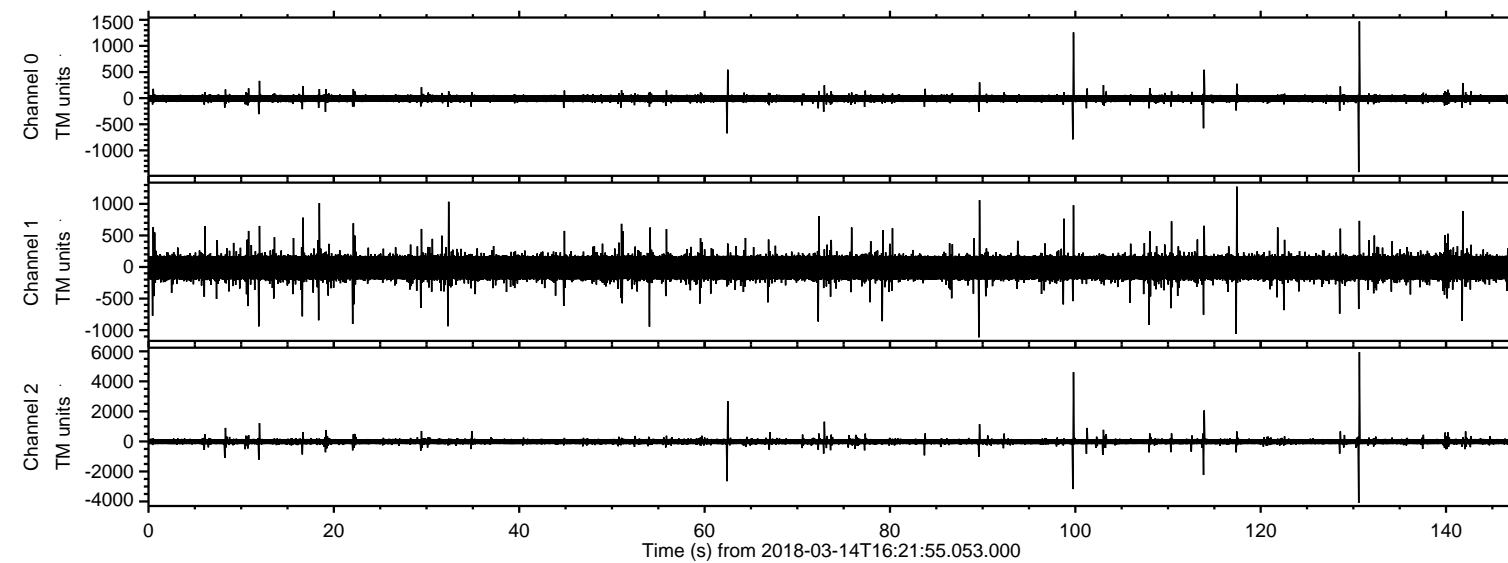

ELMAVAN 3D WAVEFORMS (Measured data sampled at 50 kHz) 51000 packets of 144 samples from 2018-03-14T16:21:55.053.000. Part 131/147

Processed Wed Mar 14 17:30:20 2018 by ELM ver.2012-10-06 from 001__elm20180314_162154__dat00.bin

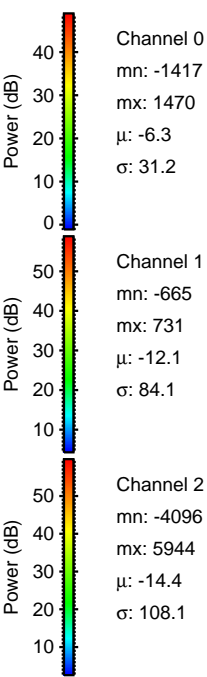
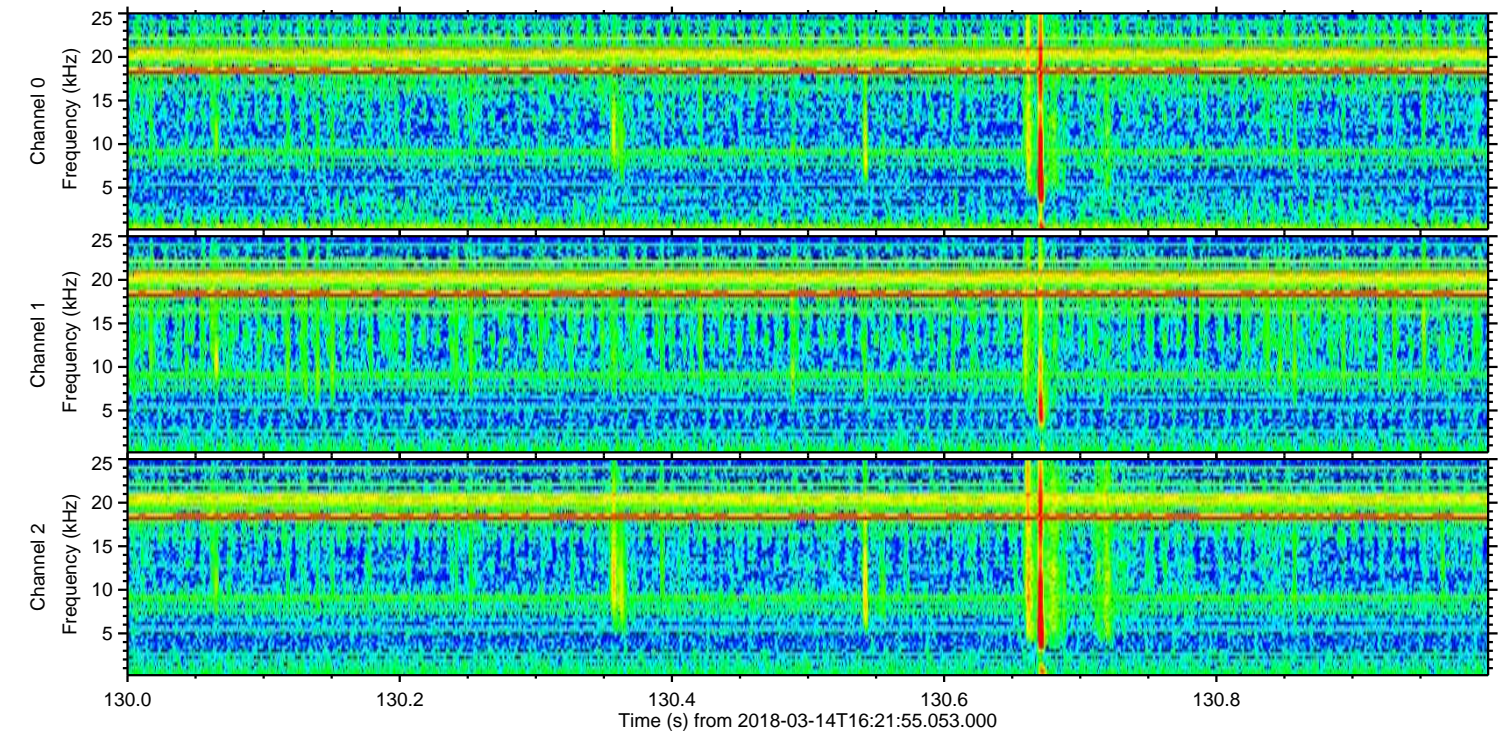
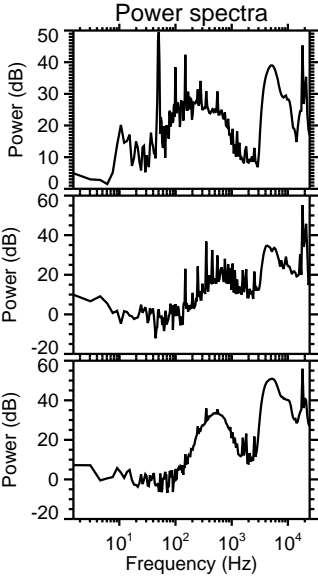
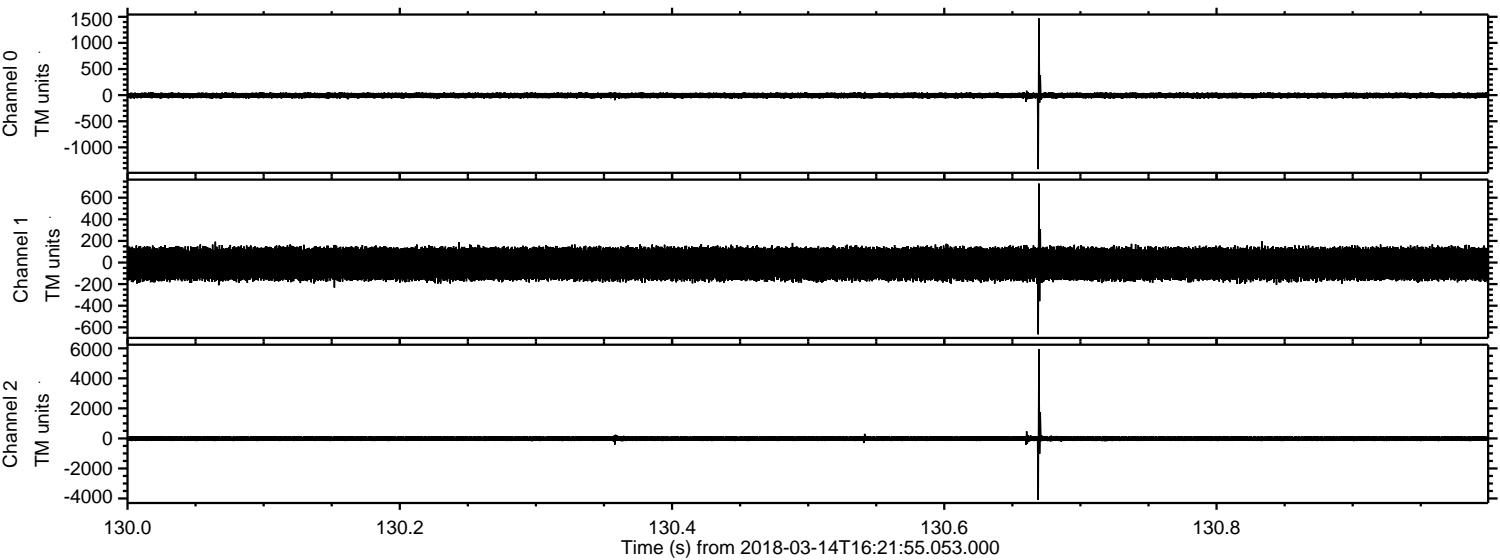

ELMAVAN 3D WAVEFORMS (Measured data sampled at 50 kHz) 51000 packets of 144 samples from 2018-03-14T16:21:55.053.000. Part 100/147

Processed Wed Mar 14 17:30:21 2018 by ELM ver.2012-10-06 from 001__elm20180314_162154__dat00.bin

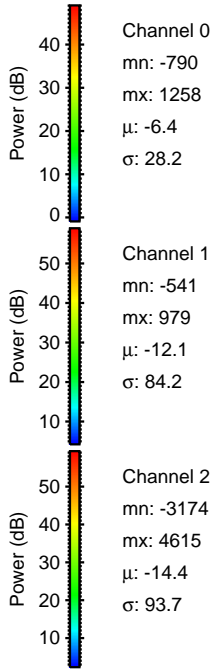
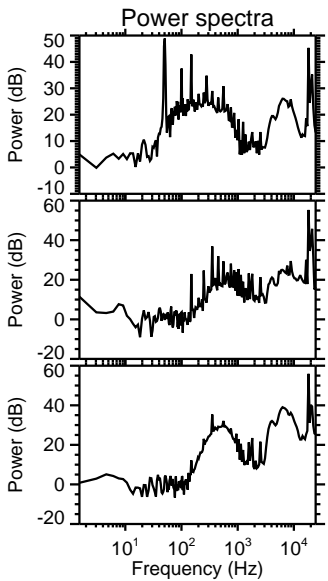
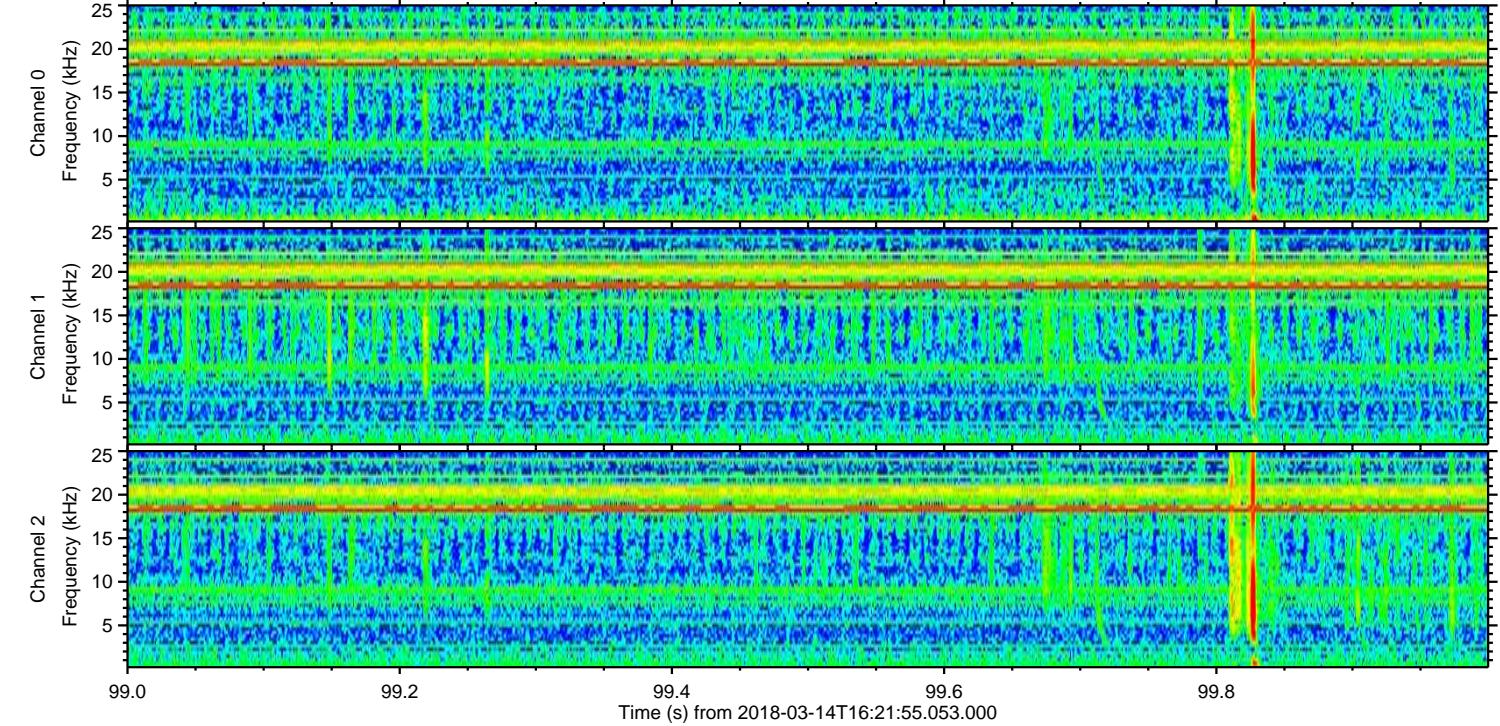
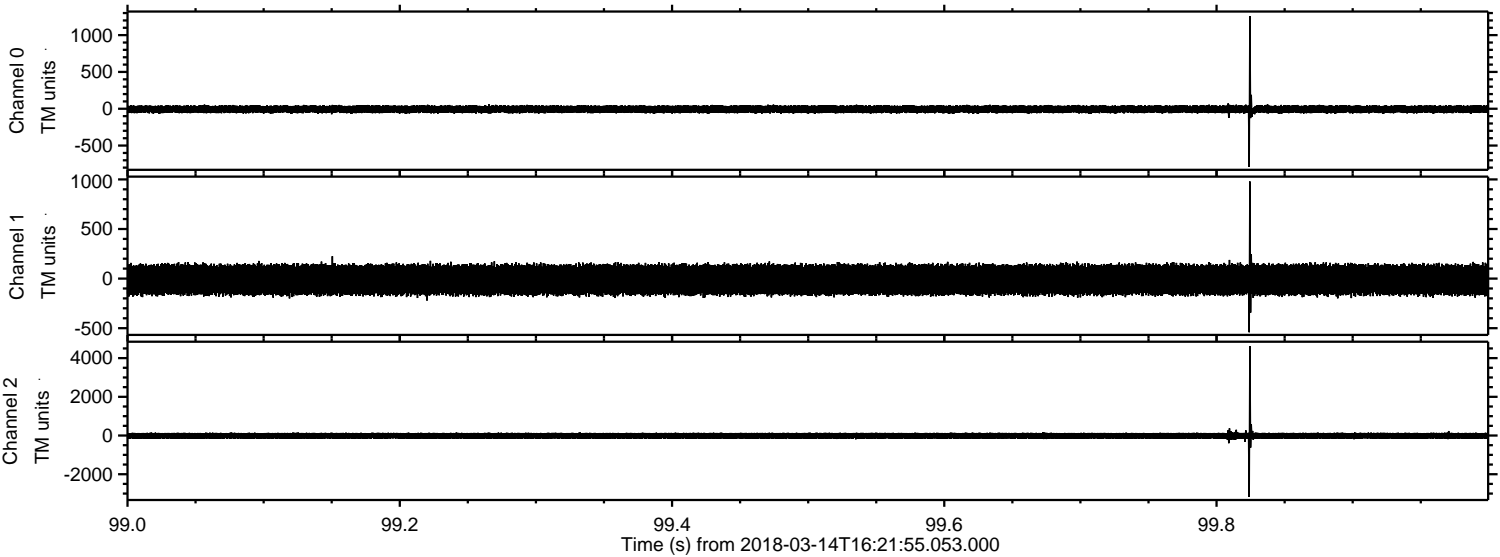

Processed Wed Mar 14 17:30:23 2018 by ELM ver.2012-10-06 from 001__elm20180314_162154__dat00.bin

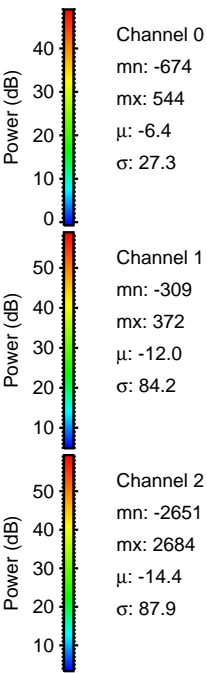
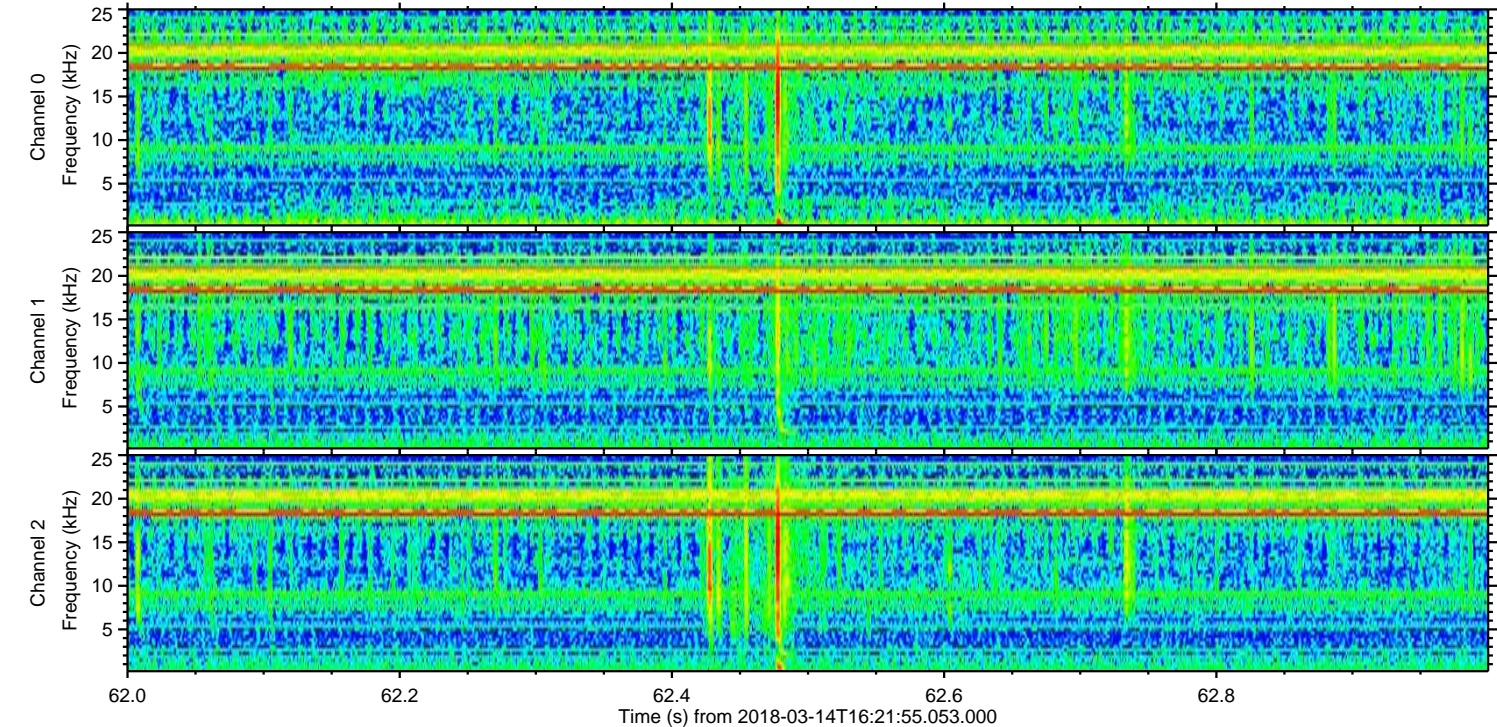
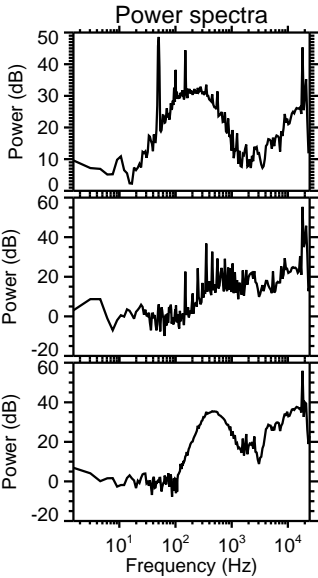
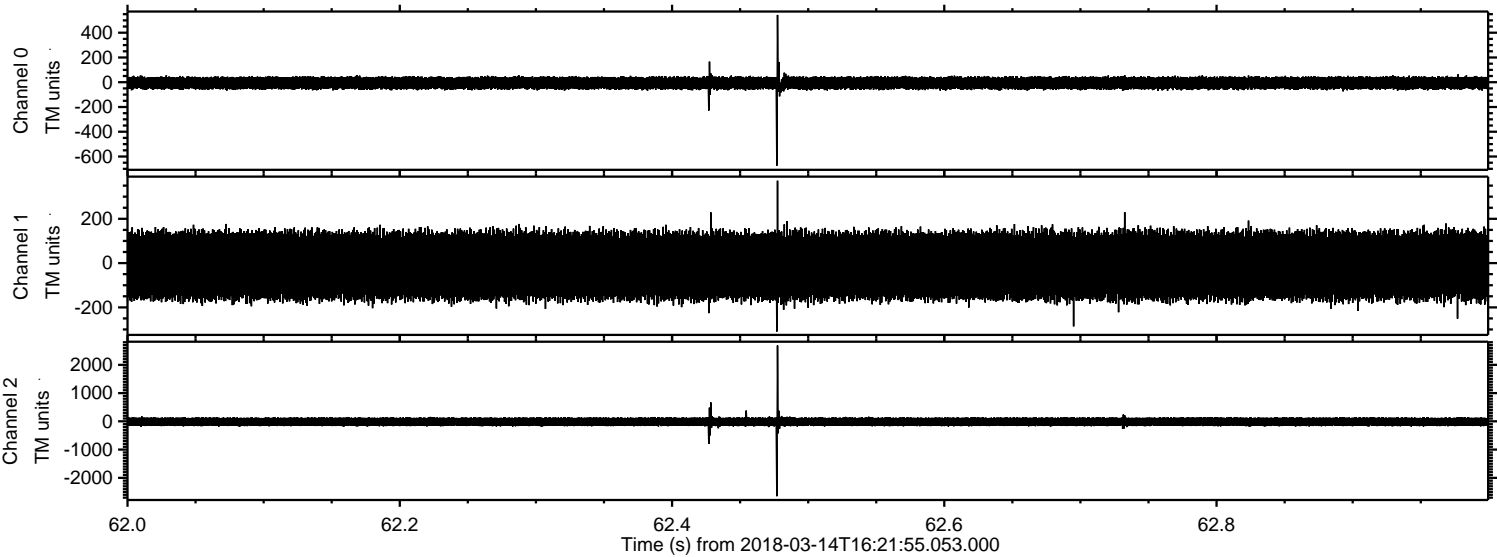

ELMAVAN 3D WAVEFORMS (Measured data sampled at 50 kHz) 51000 packets of 144 samples from 2018-03-14T16:21:55.053.000. Part 114/147

Processed Wed Mar 14 17:30:24 2018 by ELM ver.2012-10-06 from 001__elm20180314_162154__dat00.bin

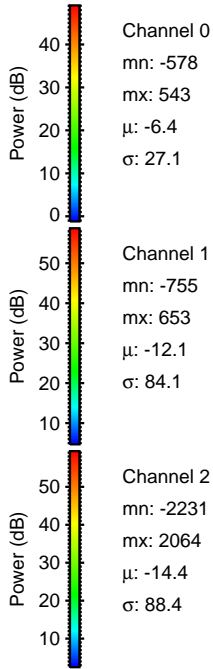
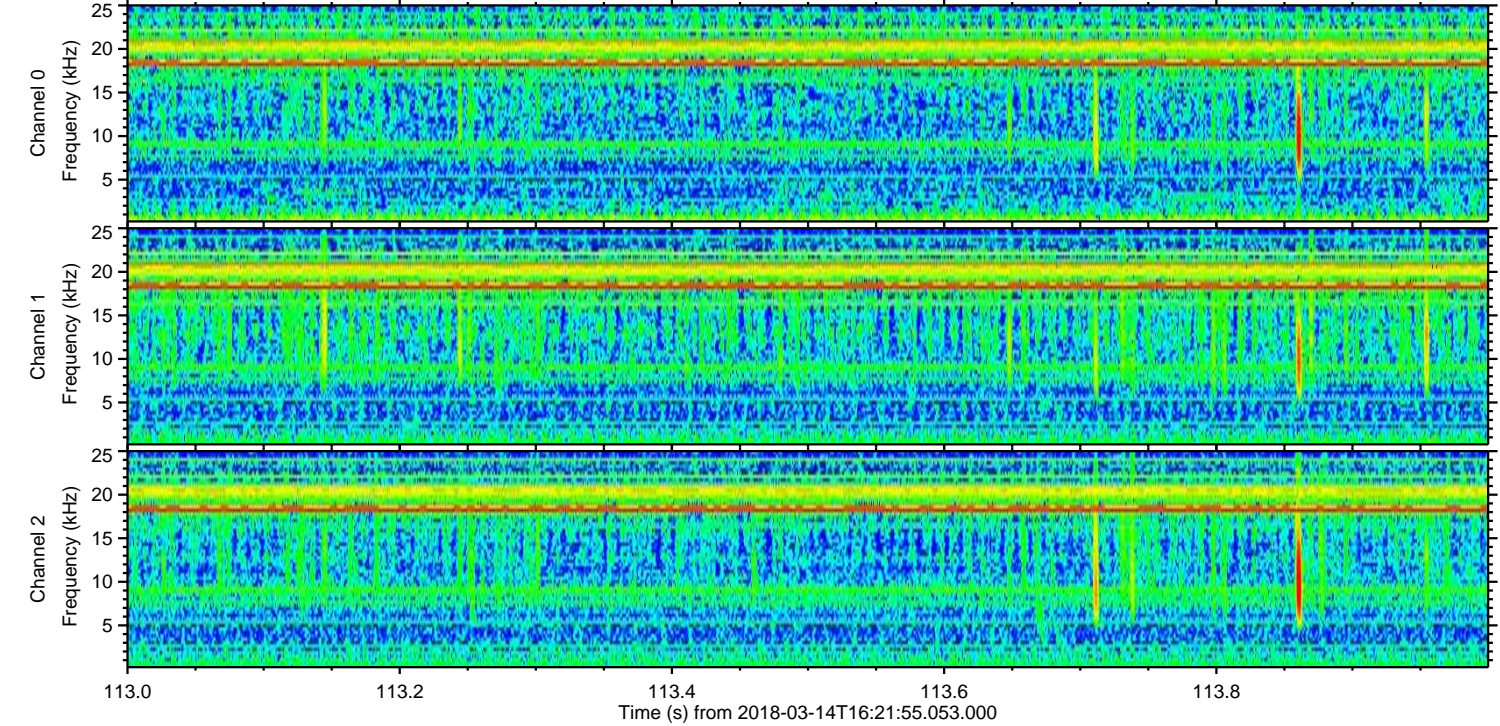
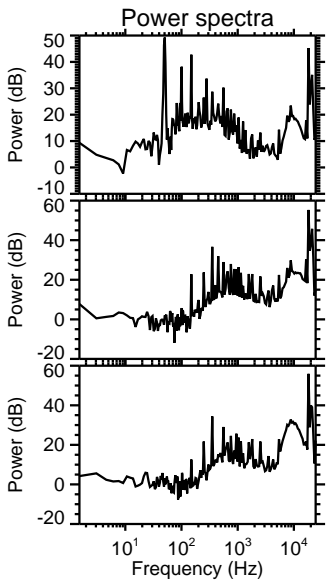
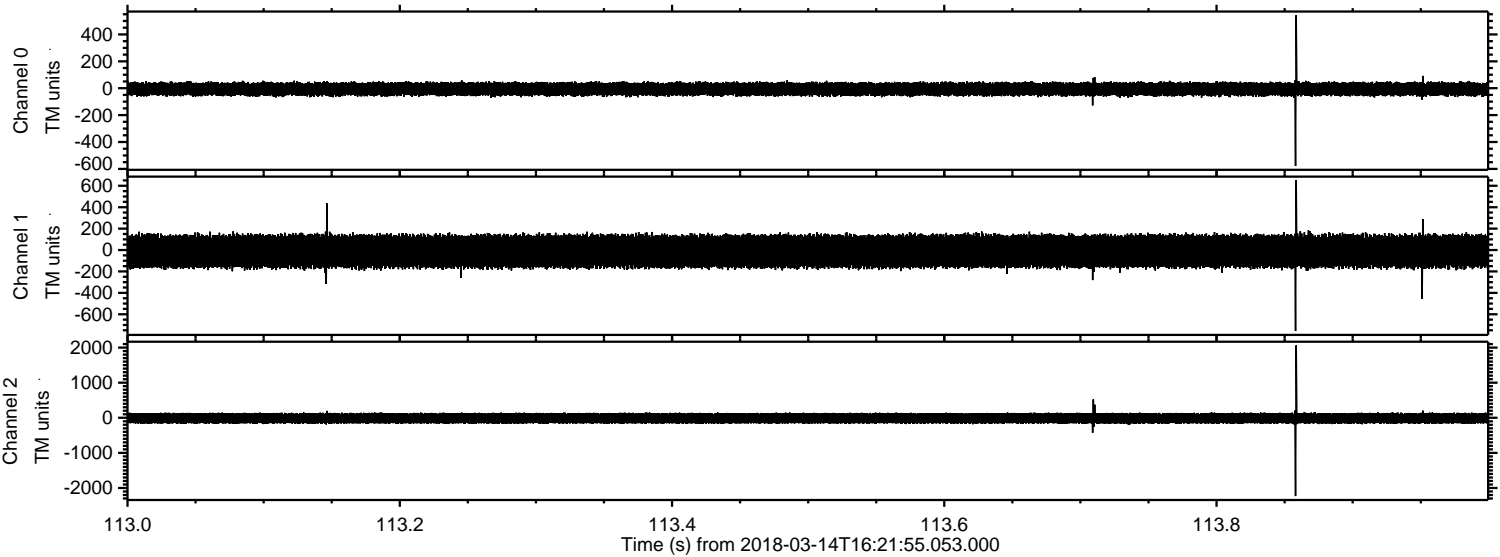

Processed Wed Mar 14 17:30:25 2018 by ELM ver.2012-10-06 from 001__elm20180314_162154__dat00.bin

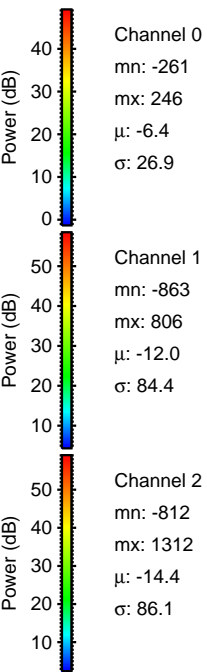
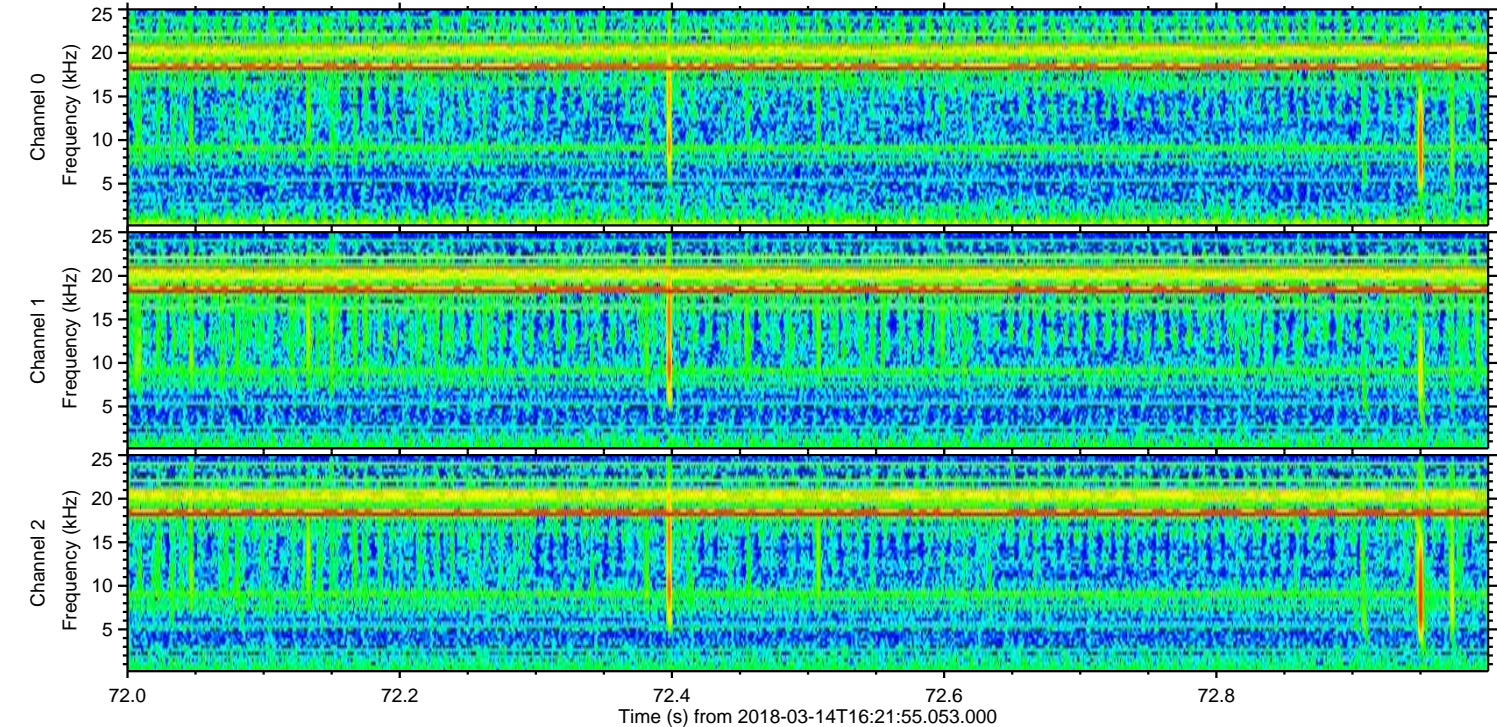
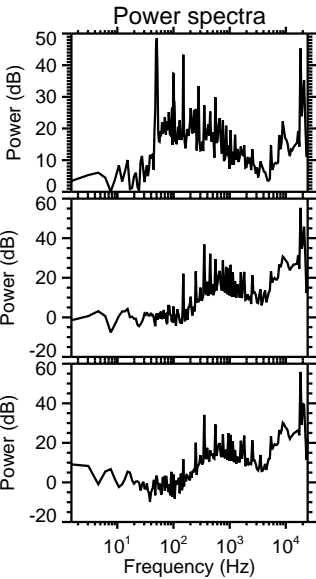
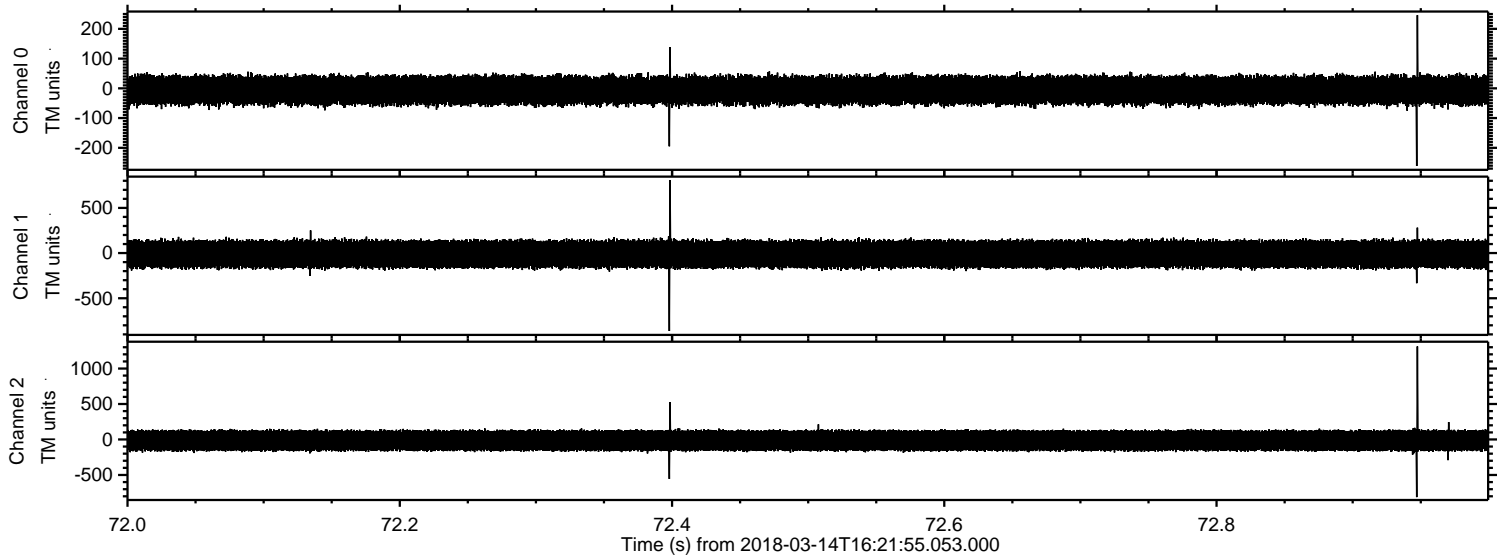

ELMAVAN 3D WAVEFORMS (Measured data sampled at 50 kHz) 51000 packets of 144 samples from 2018-03-14T16:21:55.053.000. Part 118/147

Processed Wed Mar 14 17:30:26 2018 by ELM ver.2012-10-06 from 001__elm20180314_162154__dat00.bin

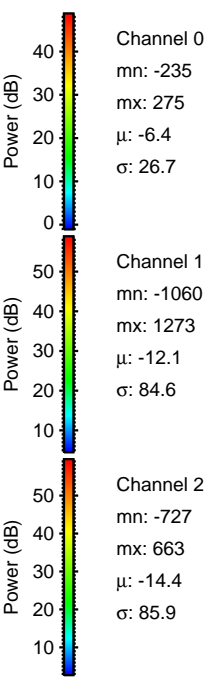
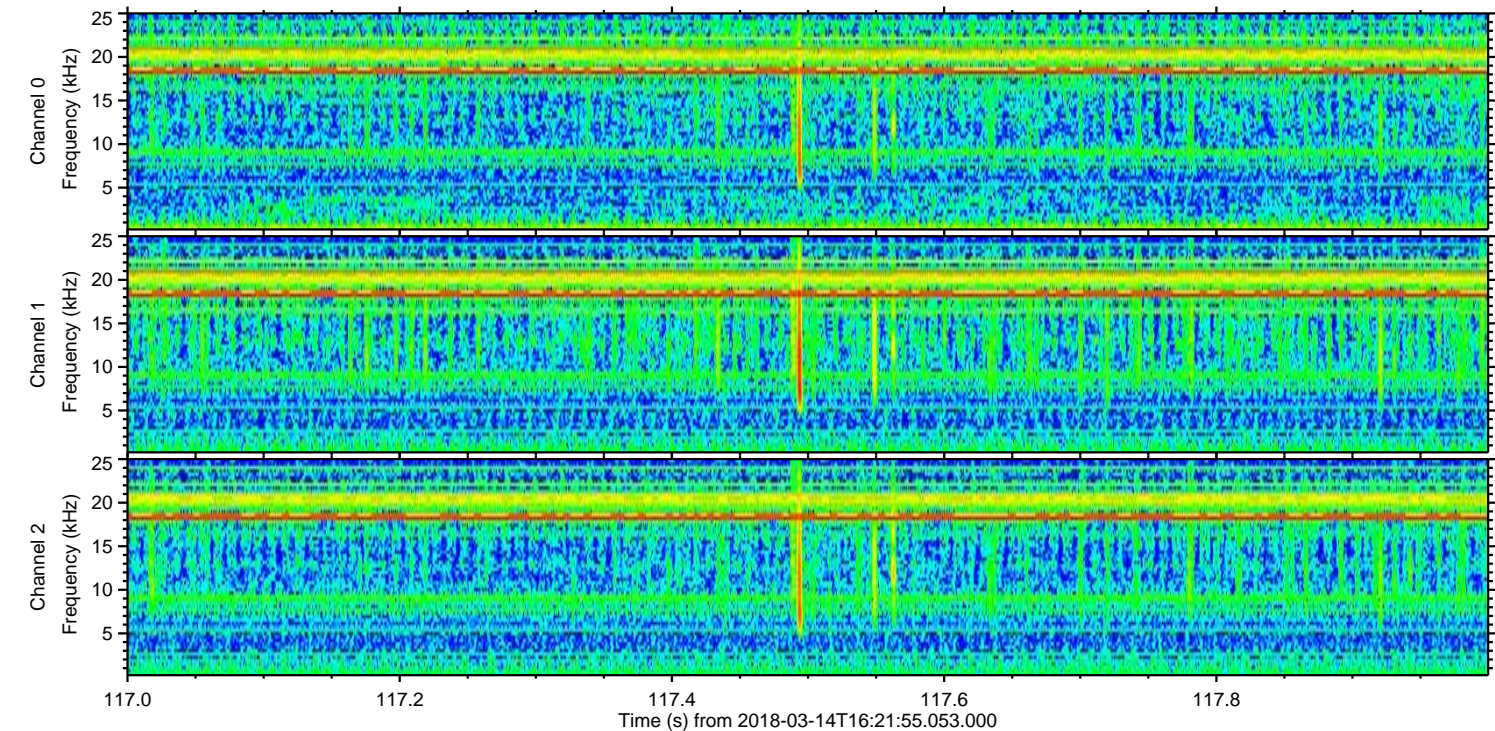
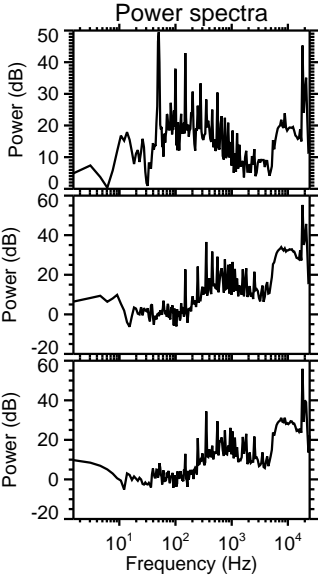
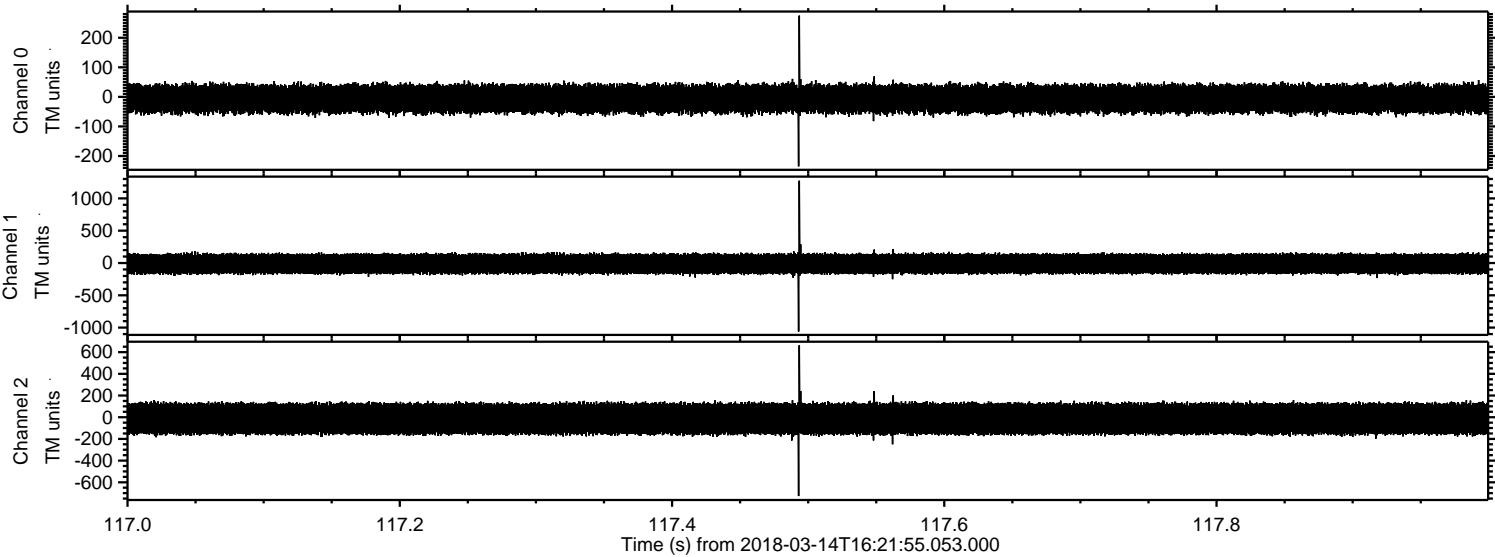

Processed Wed Mar 14 17:30:27 2018 by ELM ver.2012-10-06 from 001__elm20180314_162154__dat00.bin

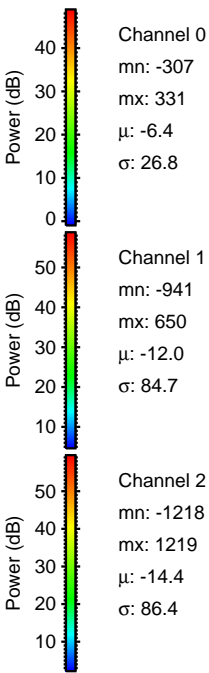
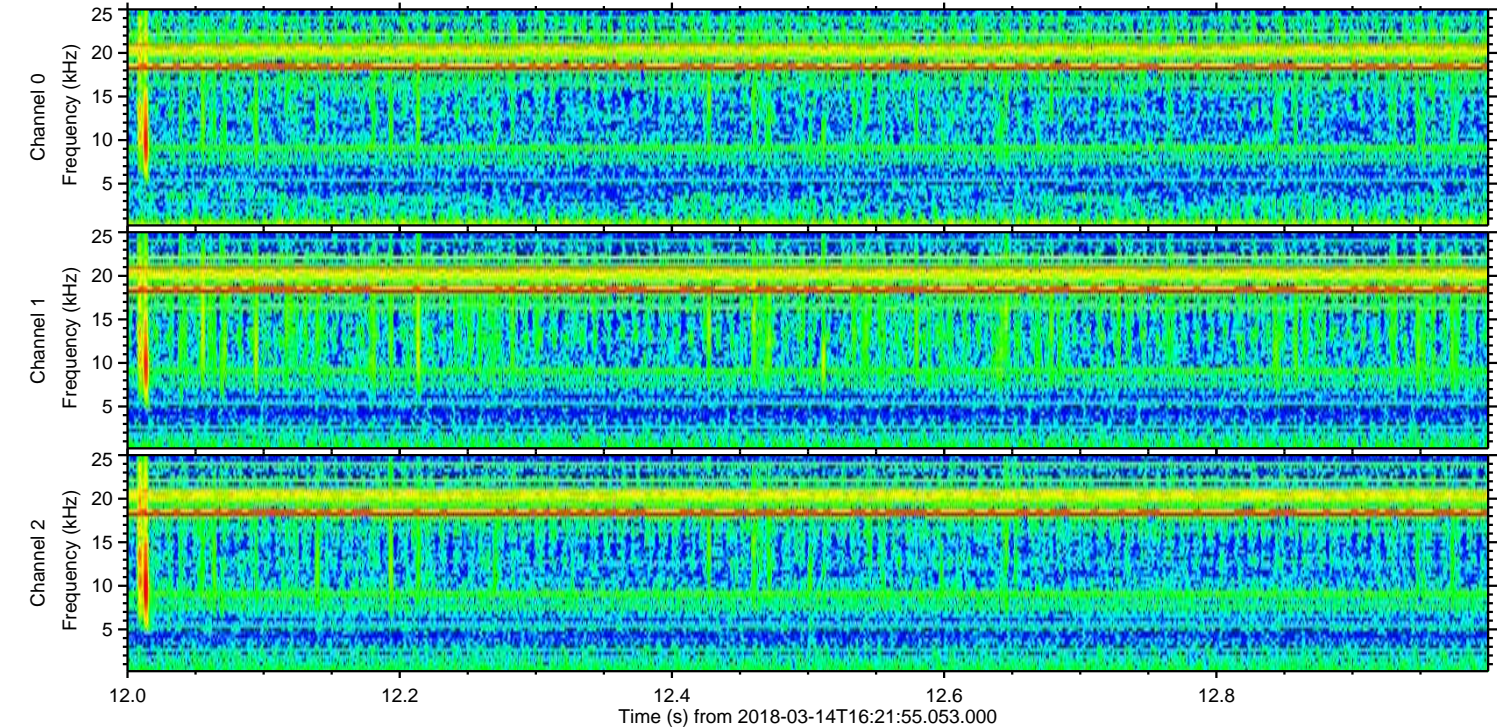
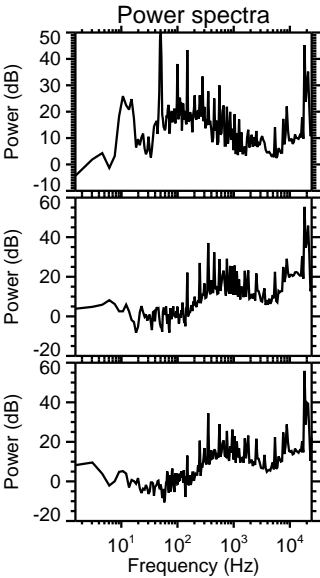
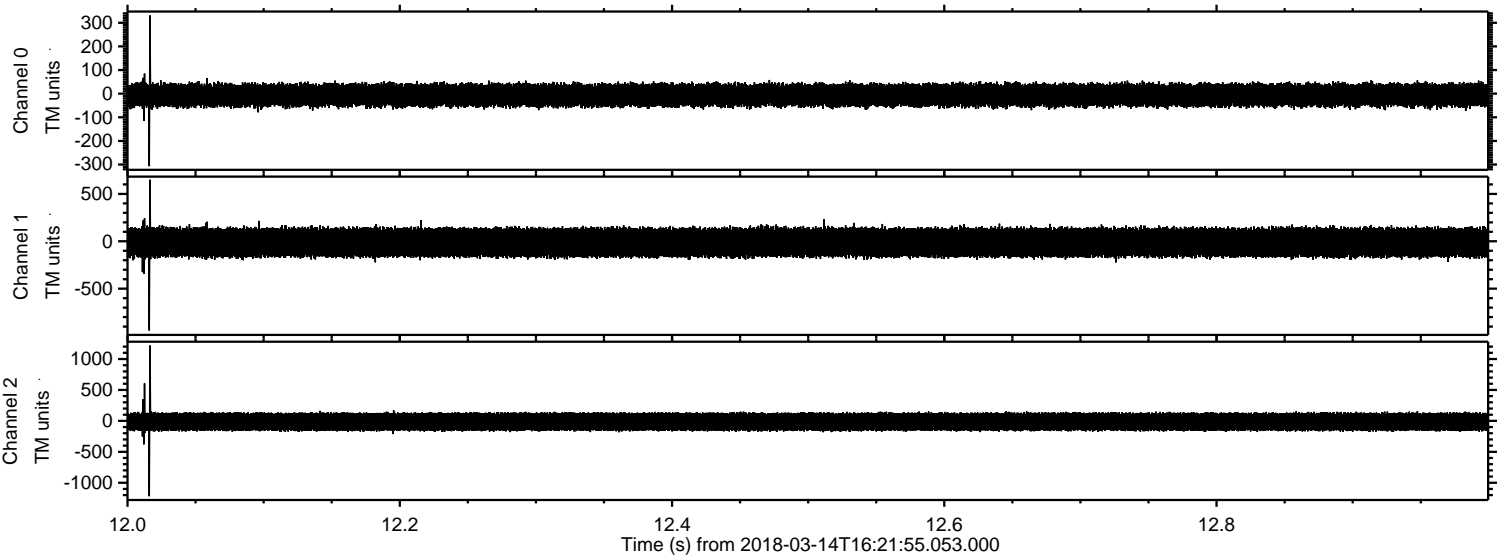

Processed Wed Mar 14 17:30:28 2018 by ELM ver.2012-10-06 from 001__elm20180314_162154__dat00.bin

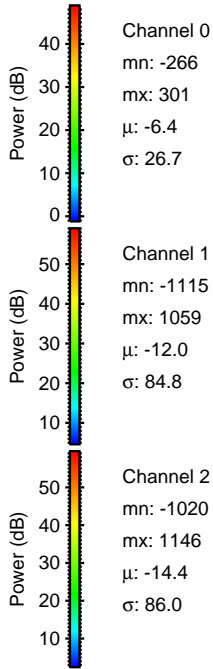
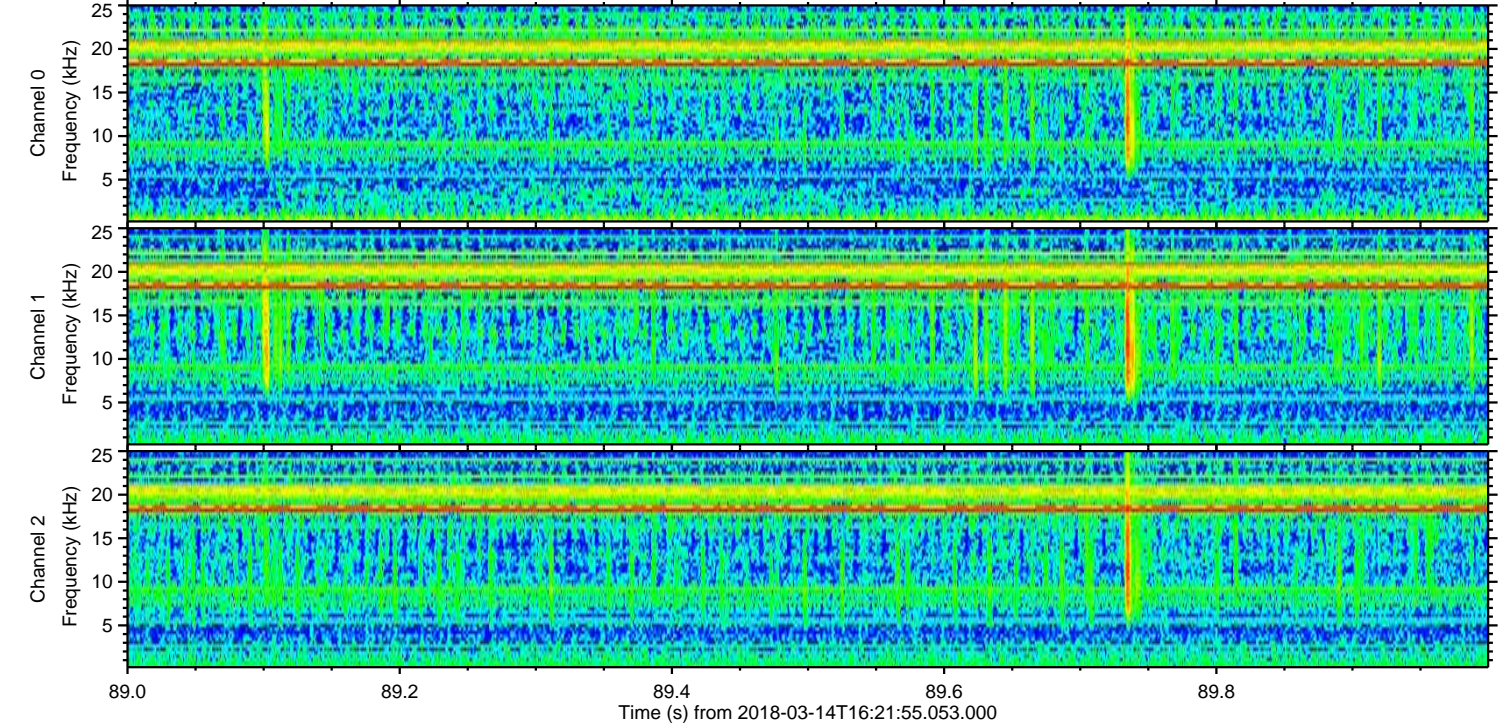
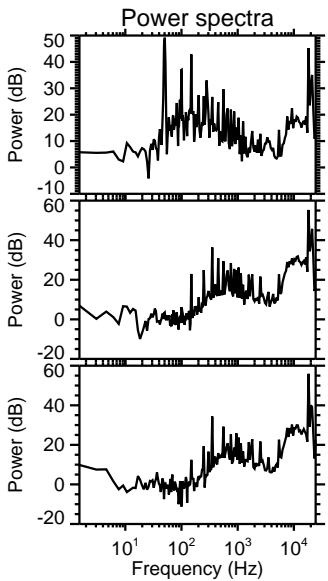
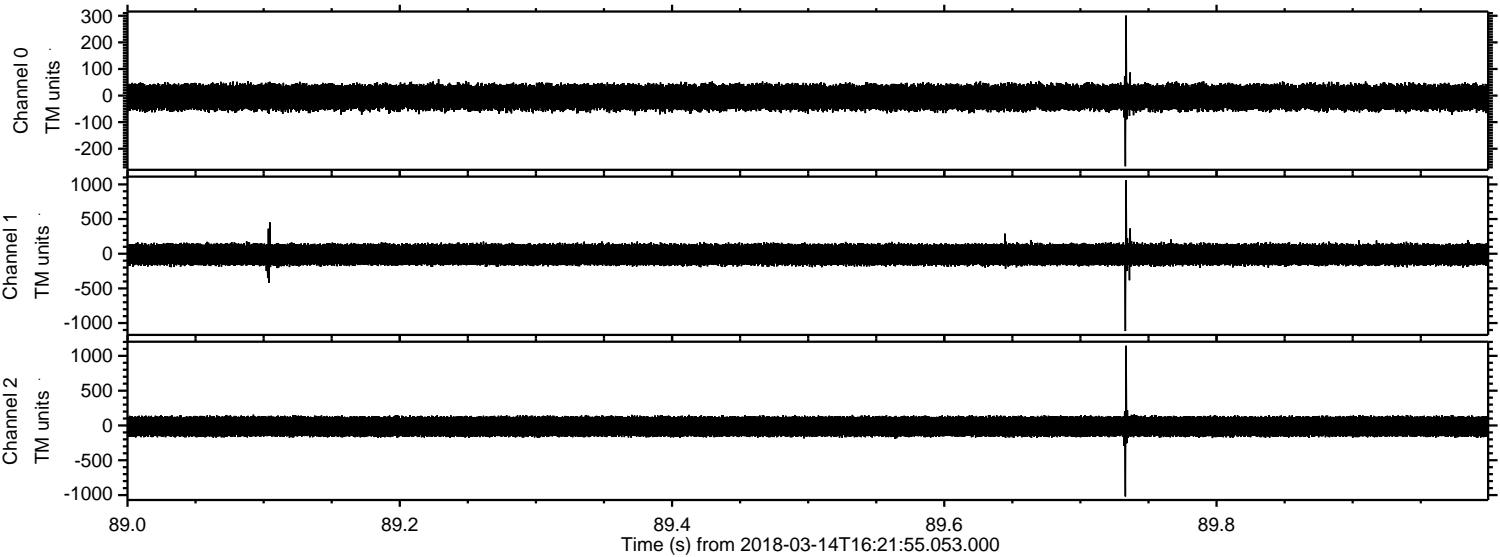

Processed Wed Mar 14 17:30:29 2018 by ELM ver.2012-10-06 from 001__elm20180314_162154__dat00.bin

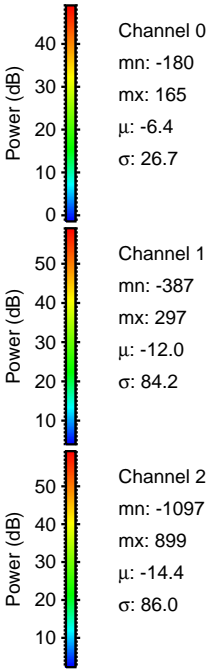
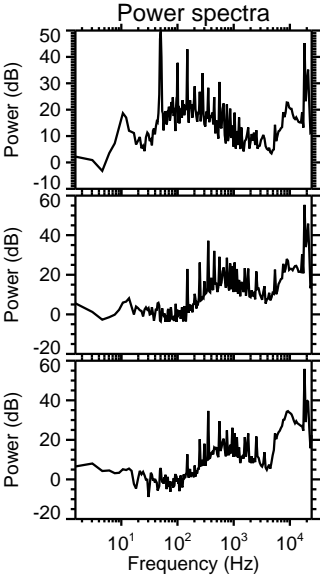
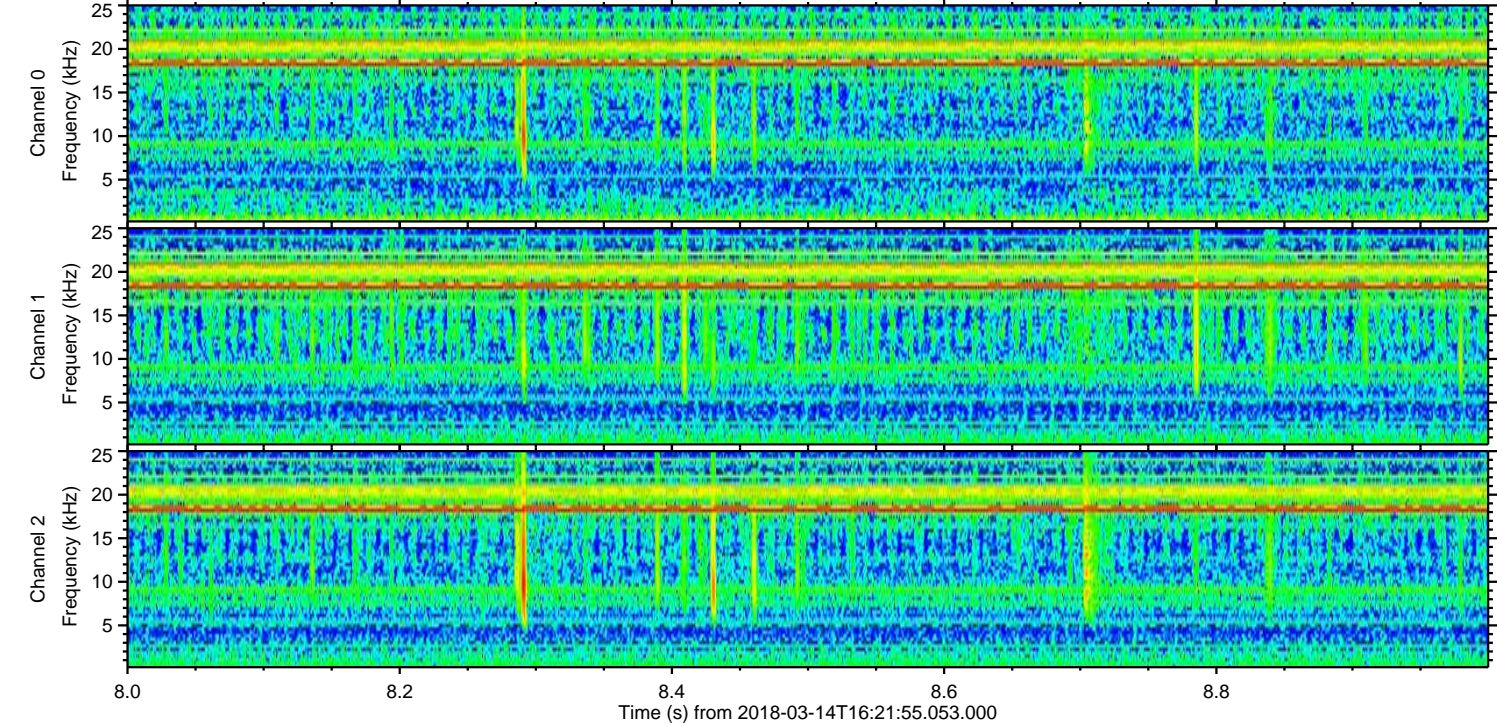
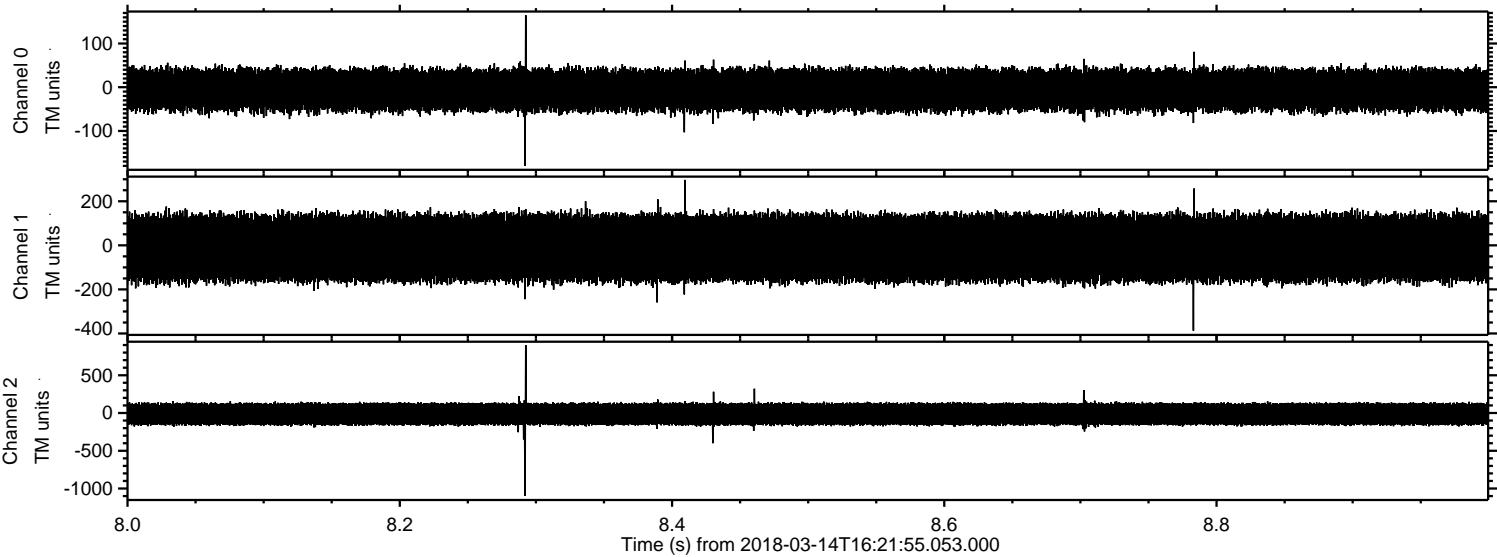

Channel 0
mn: -180
mx: 165
 μ : -6.4
 σ : 26.7

Channel 1
mn: -387
mx: 297
 μ : -12.0
 σ : 84.2

Channel 2
mn: -1097
mx: 899
 μ : -14.4
 σ : 86.0

