

ELMAVAN 3D WAVEFORMS (Measured data sampled at 50 kHz) 50999 packets of 144 samples from 2018-03-14T13:26:47.262.999.

Processed Wed Mar 14 14:34:37 2018 by ELM ver.2012-10-06 from 001__elm20180314_132646__dat00.bin

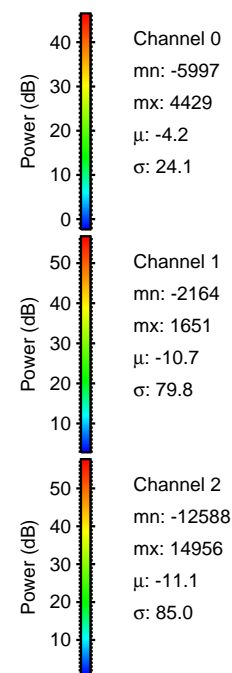

Processed Wed Mar 14 14:34:45 2018 by ELM ver.2012-10-06 from 001__elm20180314_132646__dat00.bin

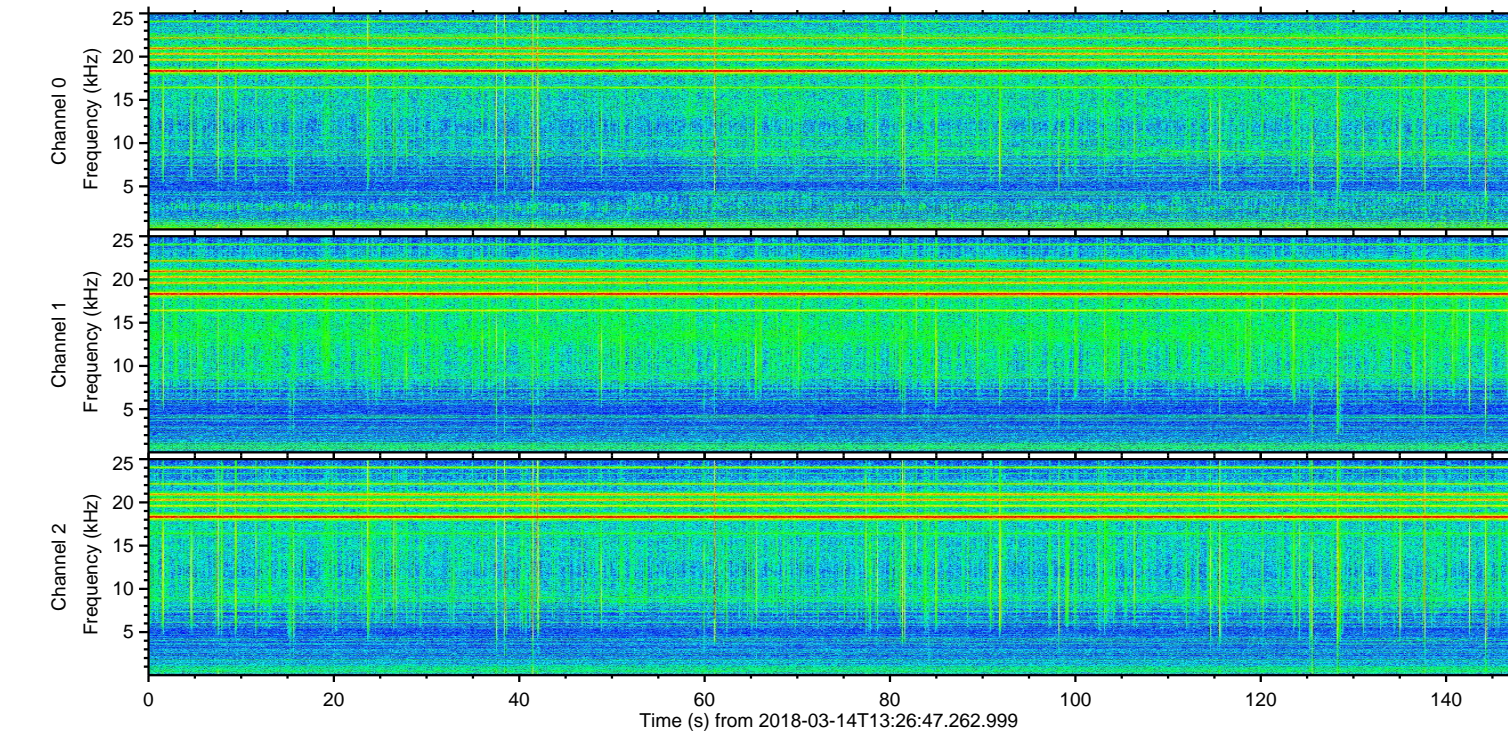
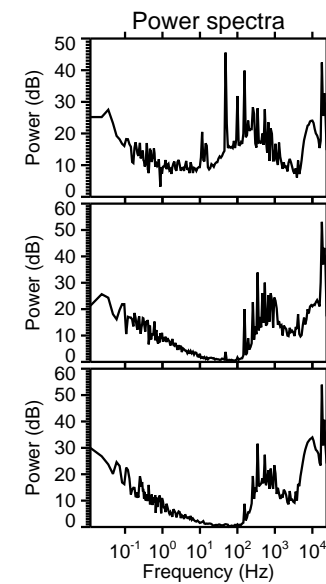
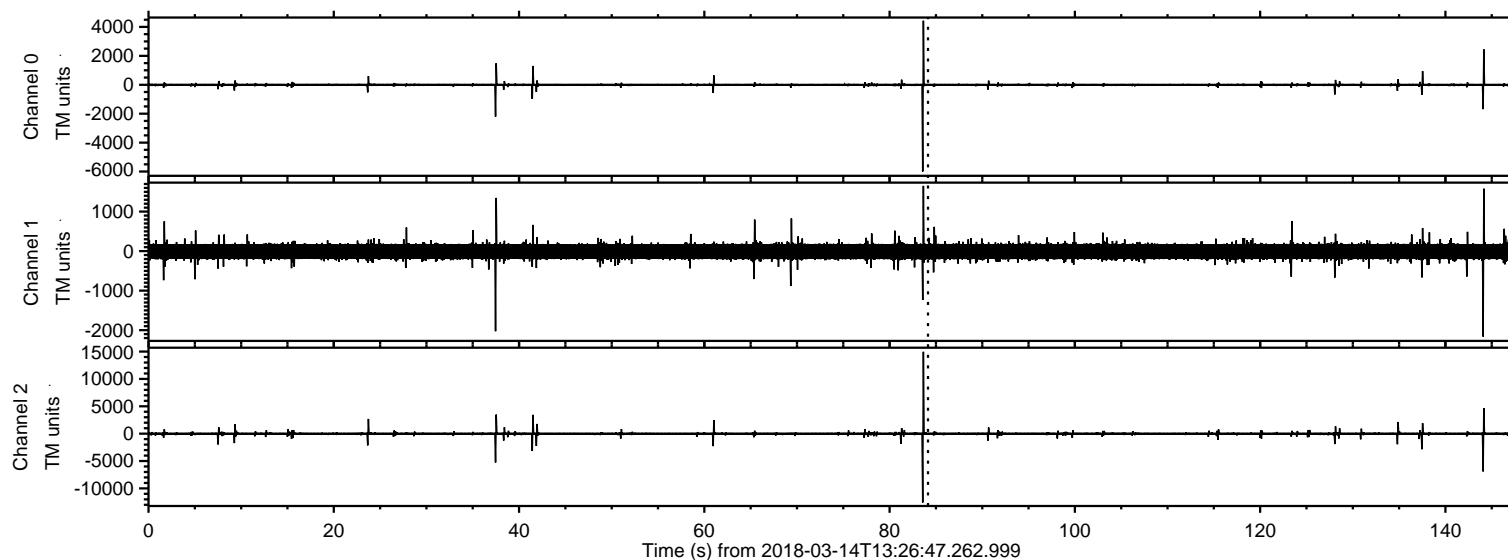
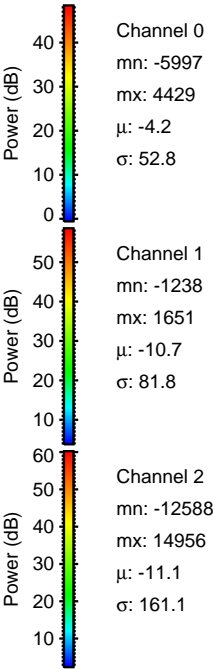
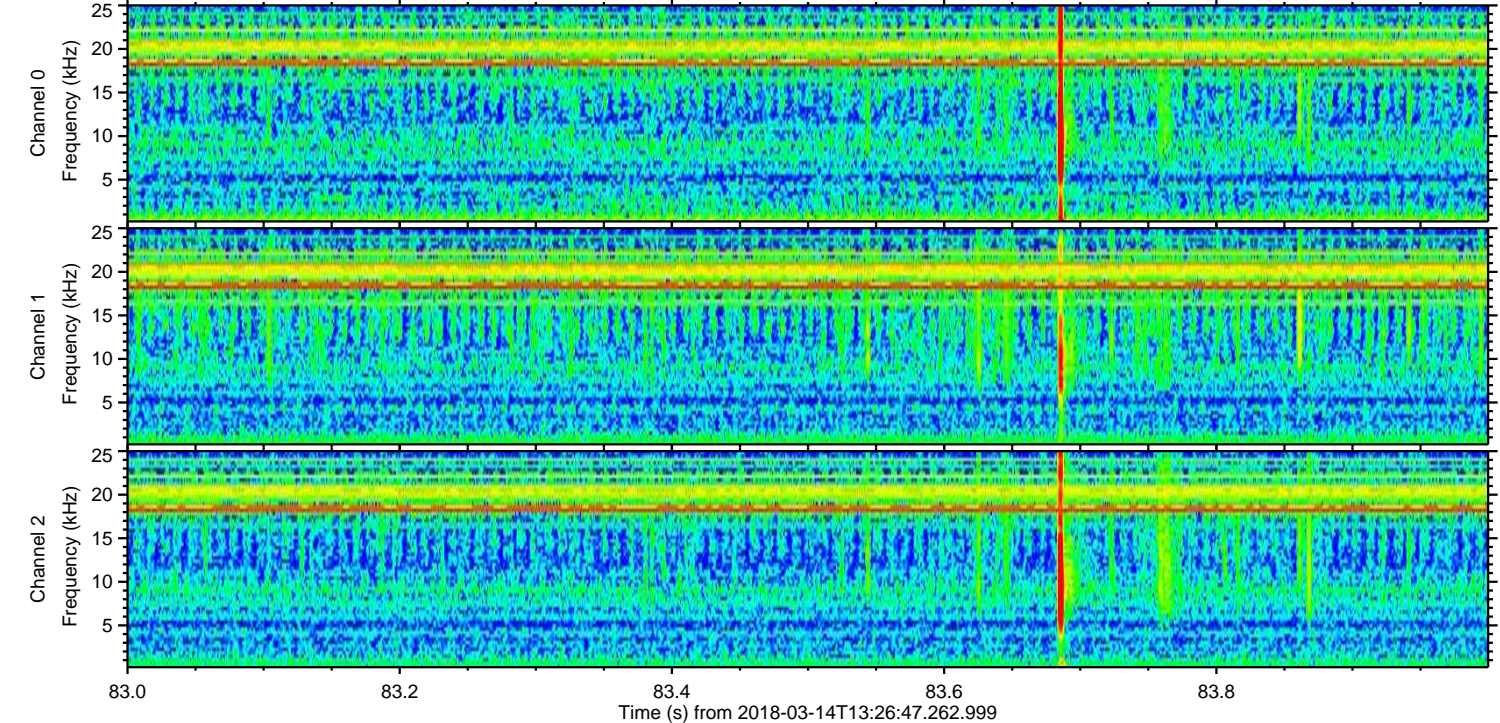
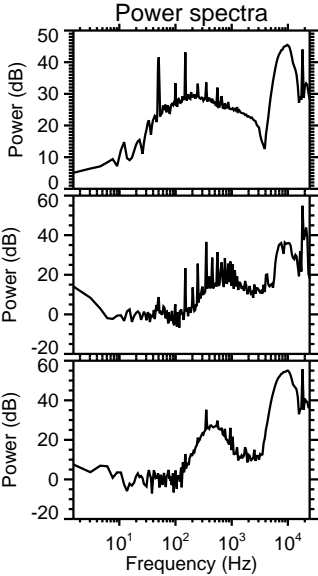
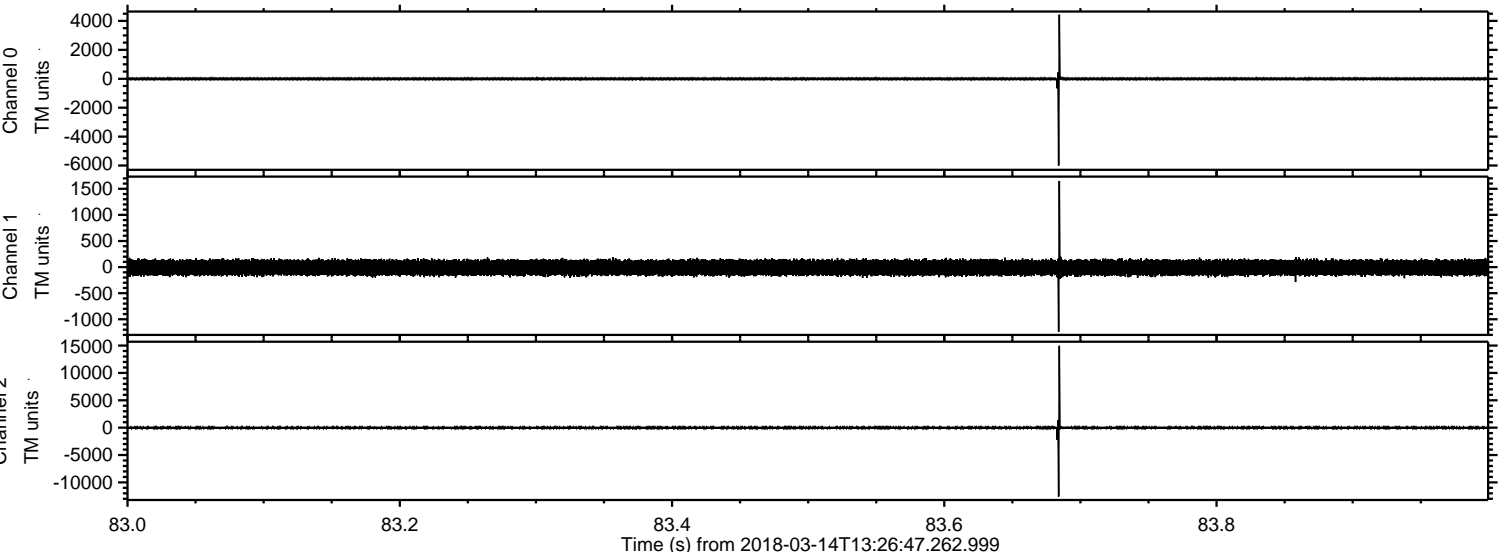

ELMAVAN 3D WAVEFORMS (Measured data sampled at 50 kHz) 50999 packets of 144 samples from 2018-03-14T13:26:47.262.999. Part 145/147

Processed Wed Mar 14 14:34:46 2018 by ELM ver.2012-10-06 from 001__elm20180314_132646__dat00.bin

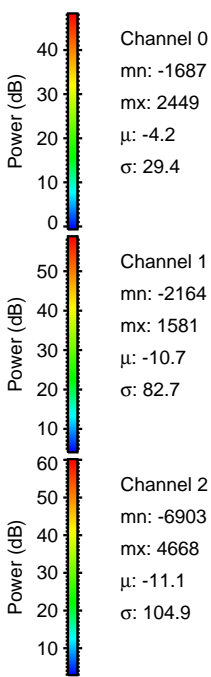
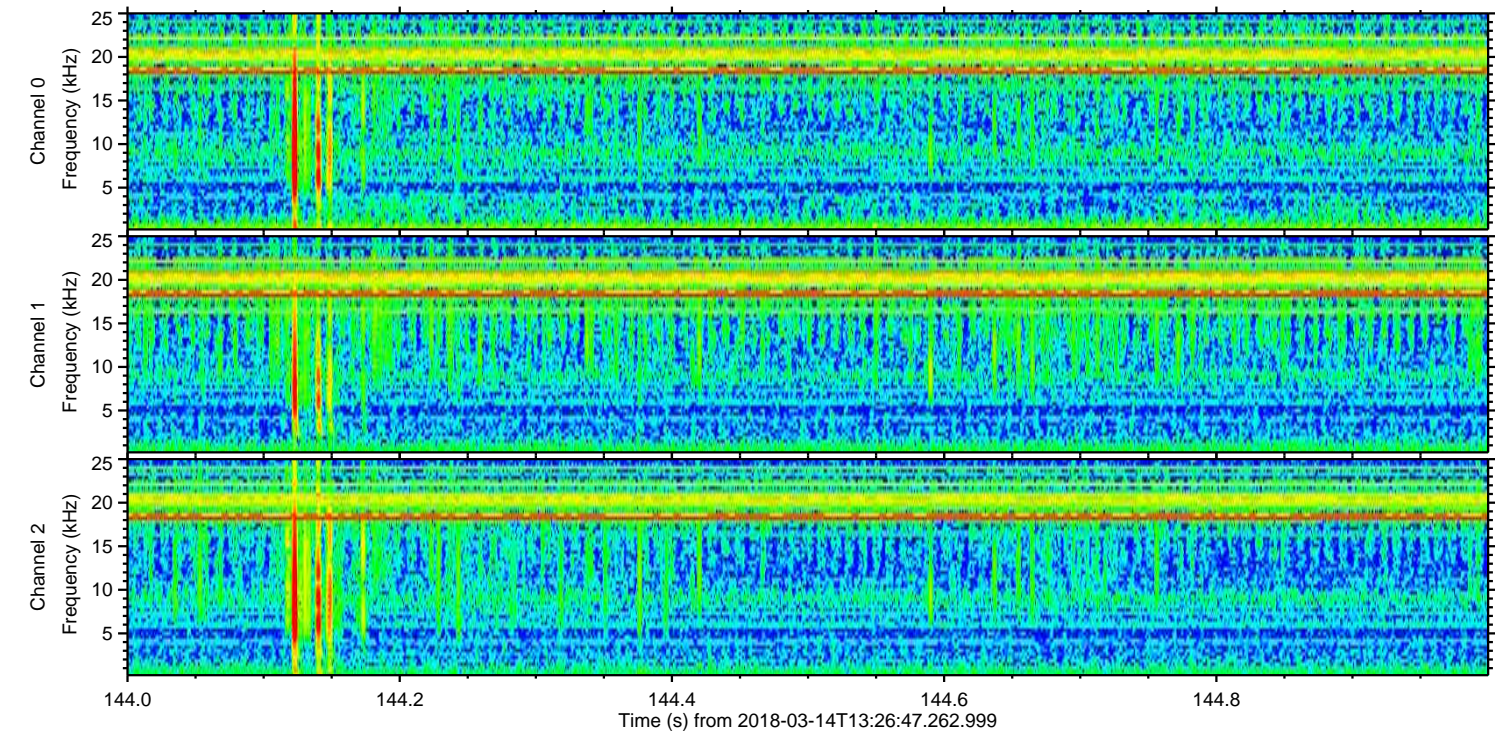
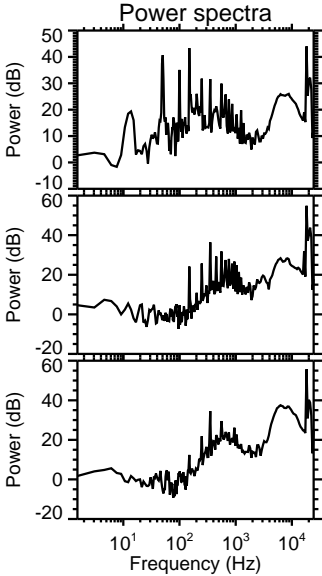
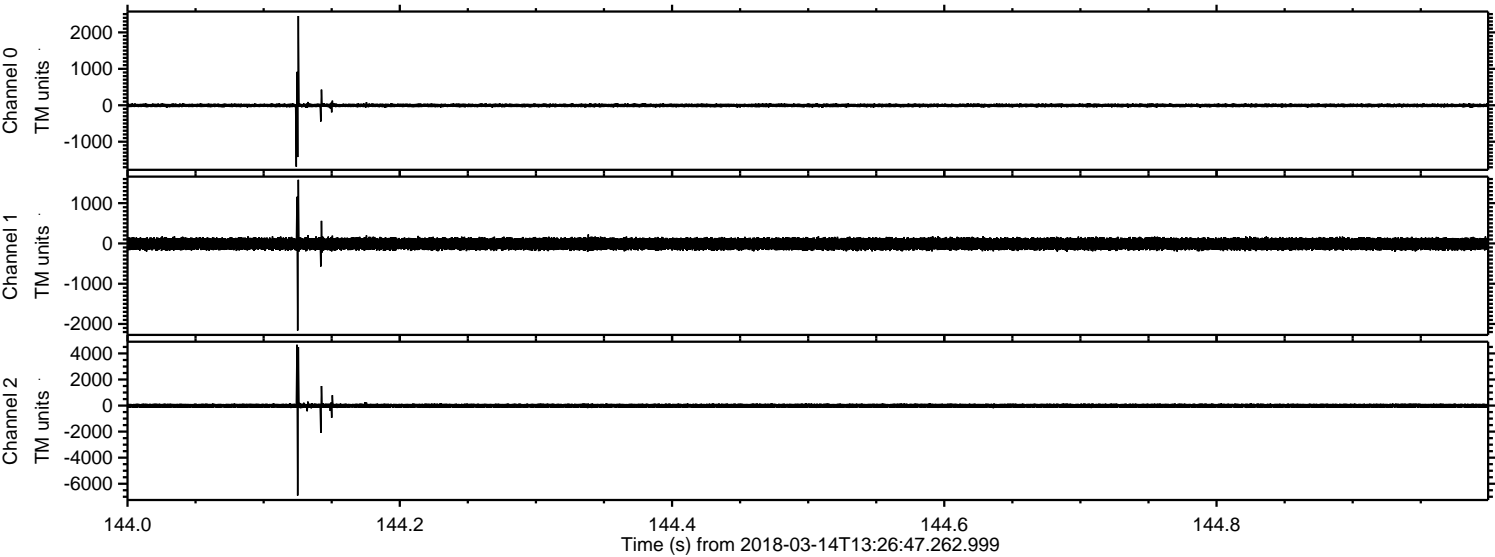

Processed Wed Mar 14 14:34:47 2018 by ELM ver.2012-10-06 from 001__elm20180314_132646__dat00.bin

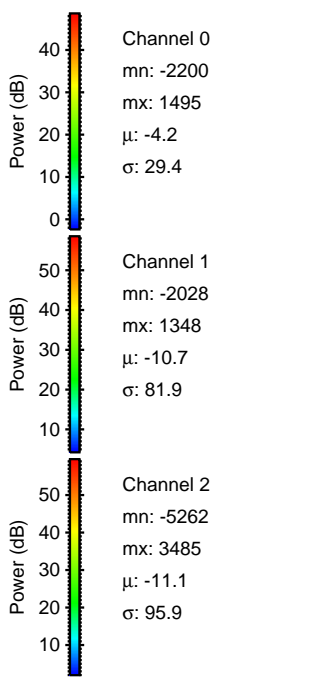
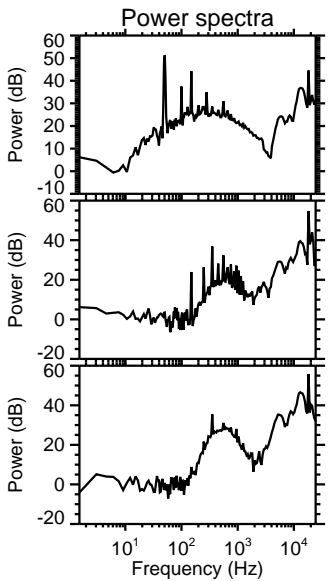
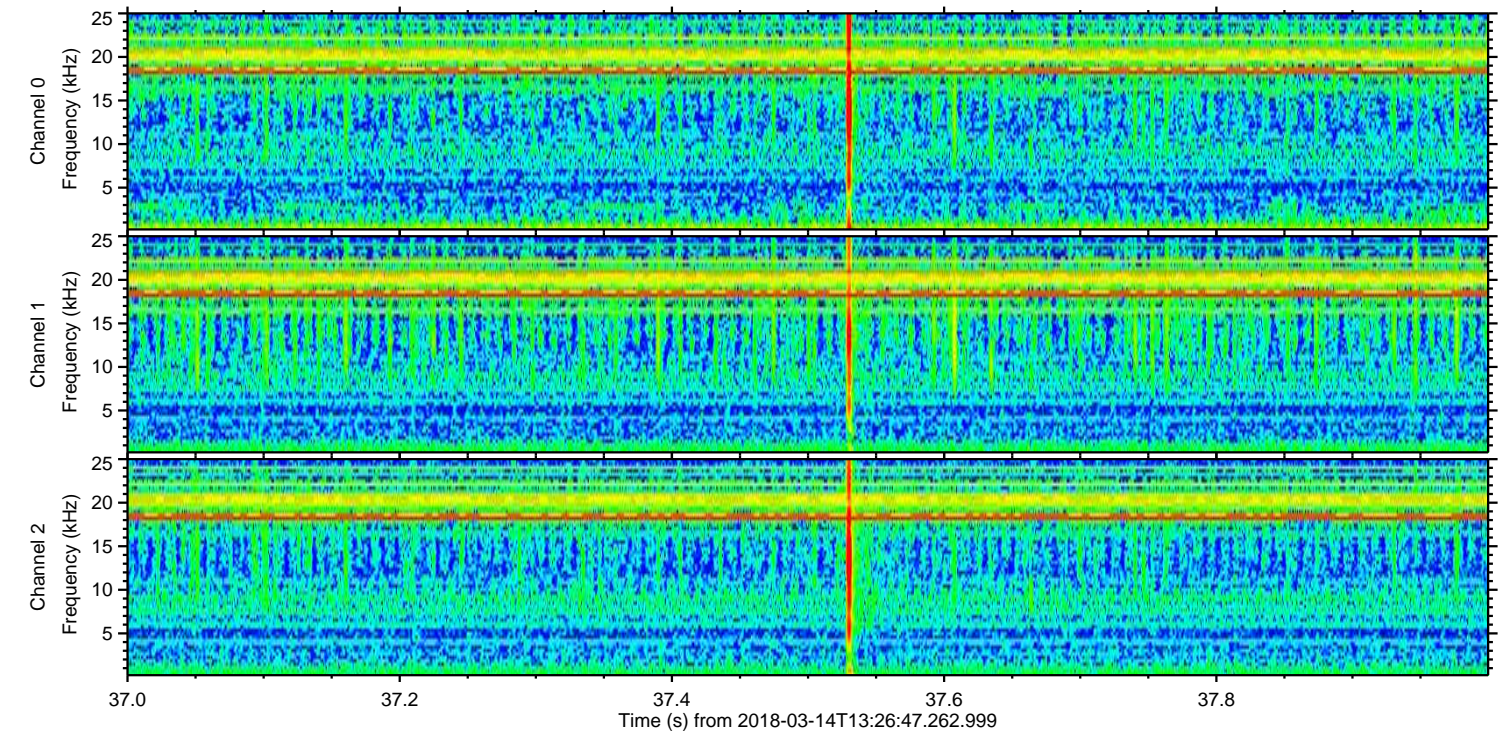
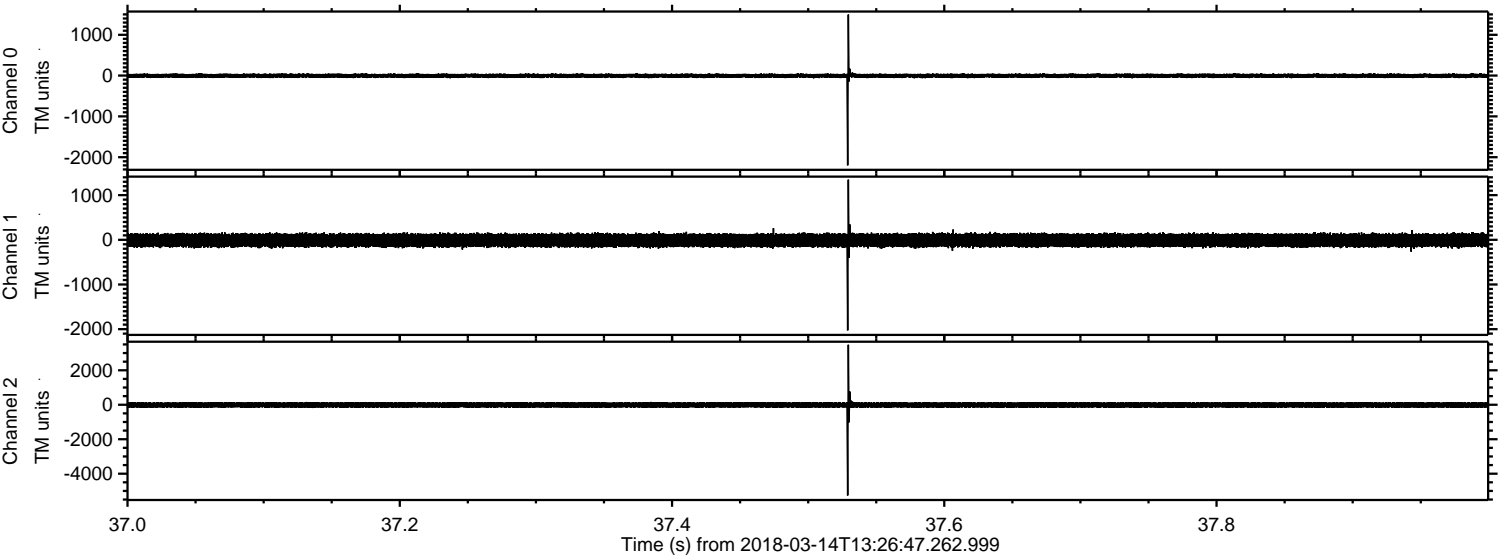

Processed Wed Mar 14 14:34:48 2018 by ELM ver.2012-10-06 from 001__elm20180314_132646__dat00.bin

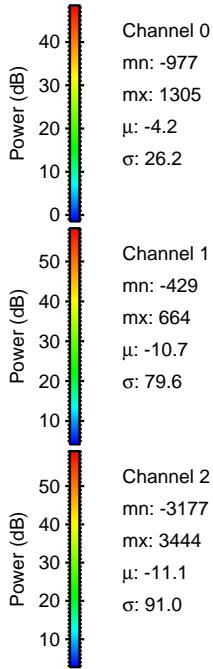
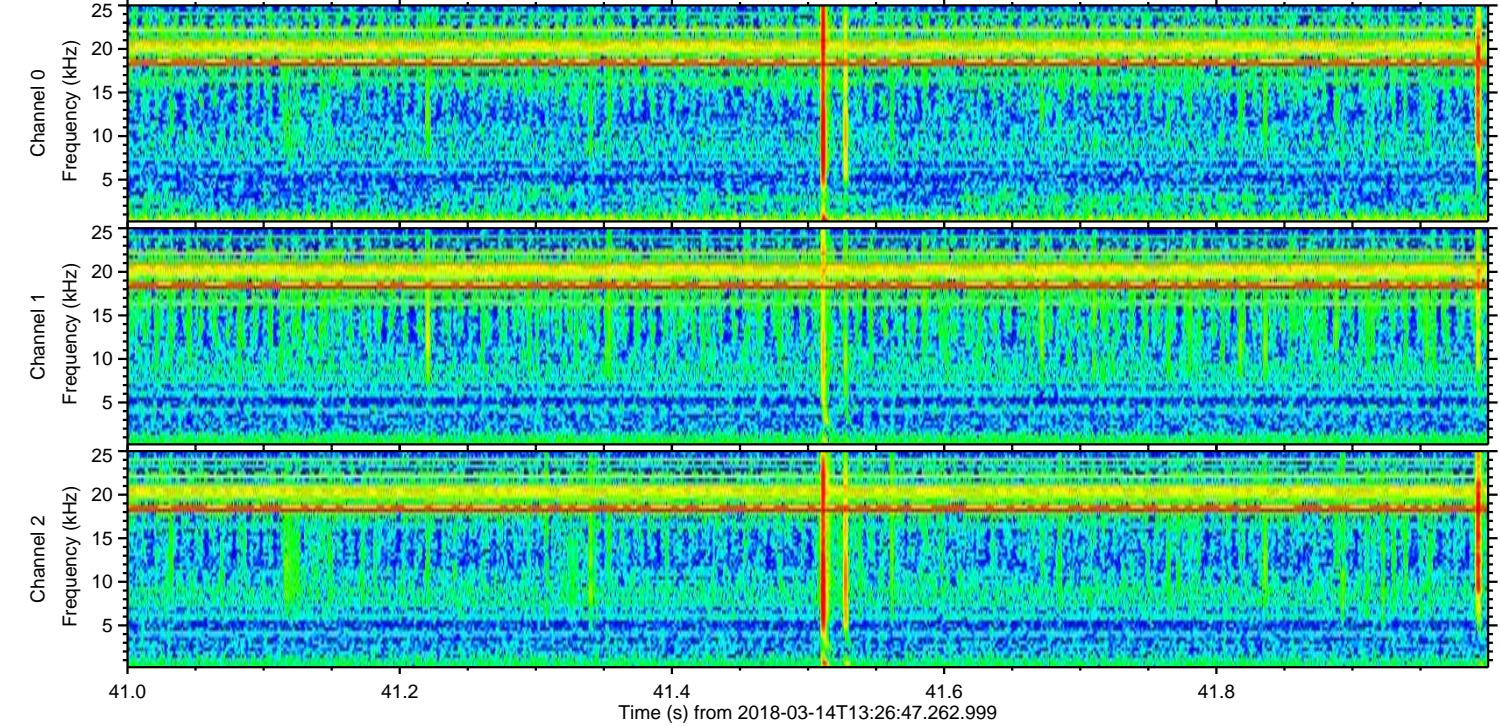
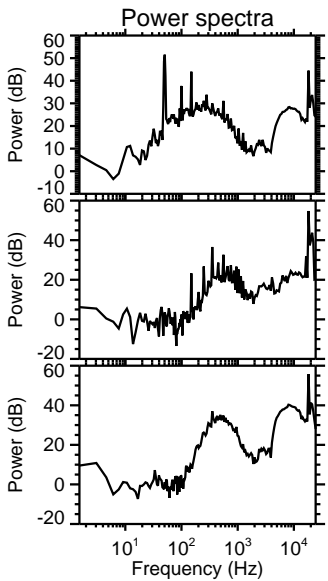
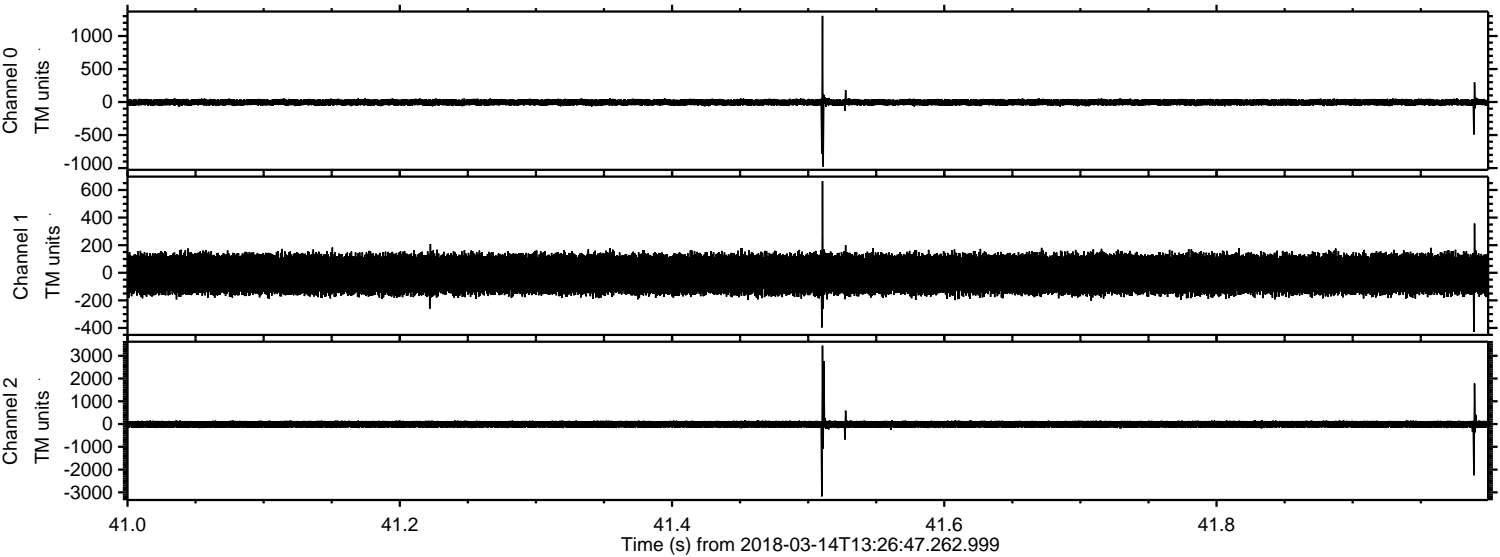

Processed Wed Mar 14 14:34:49 2018 by ELM ver.2012-10-06 from 001__elm20180314_132646__dat00.bin

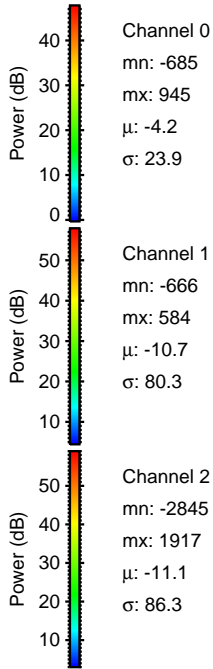
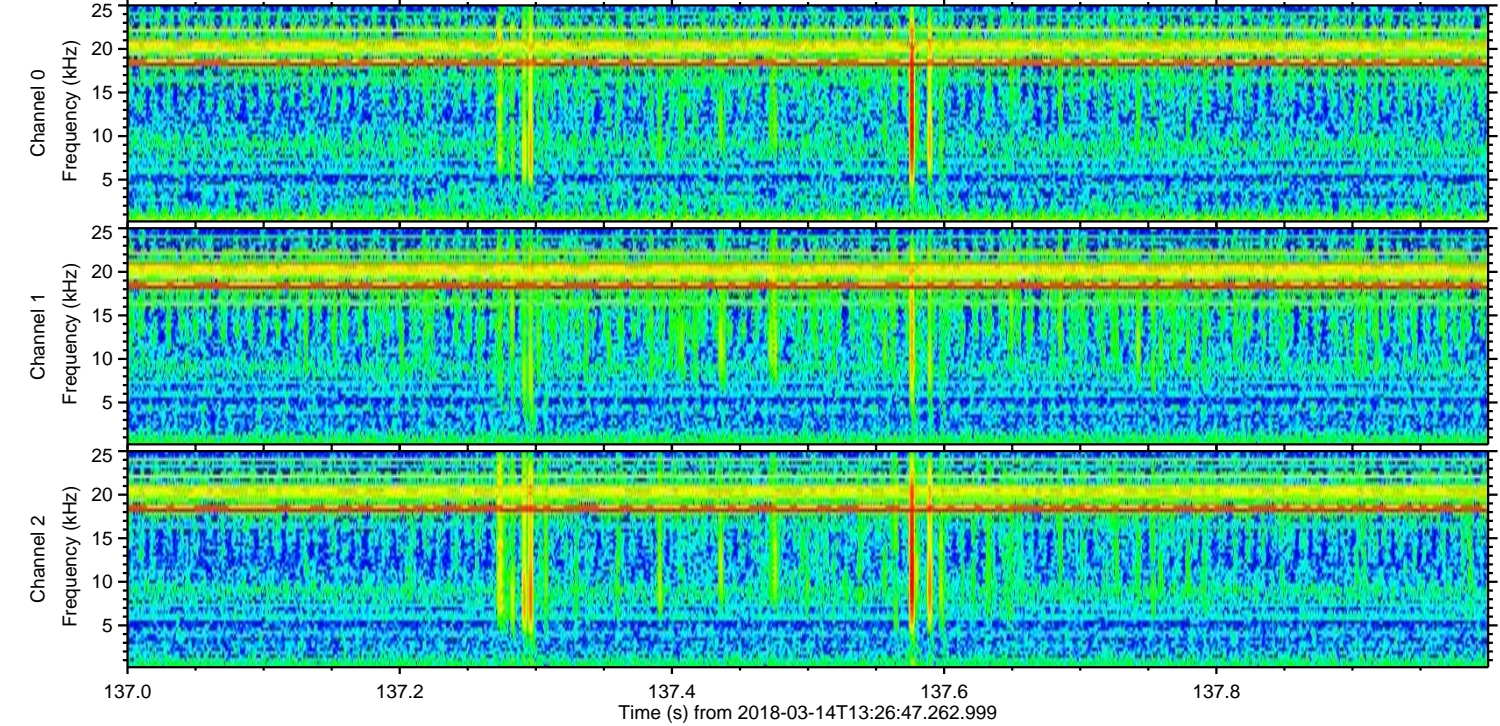
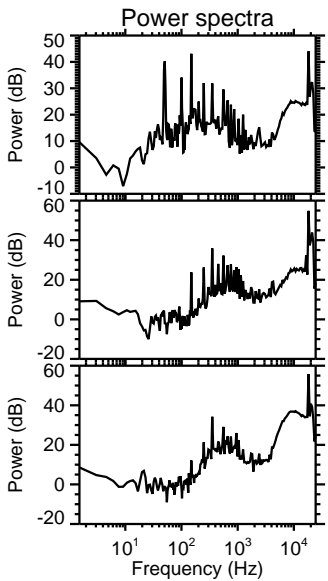
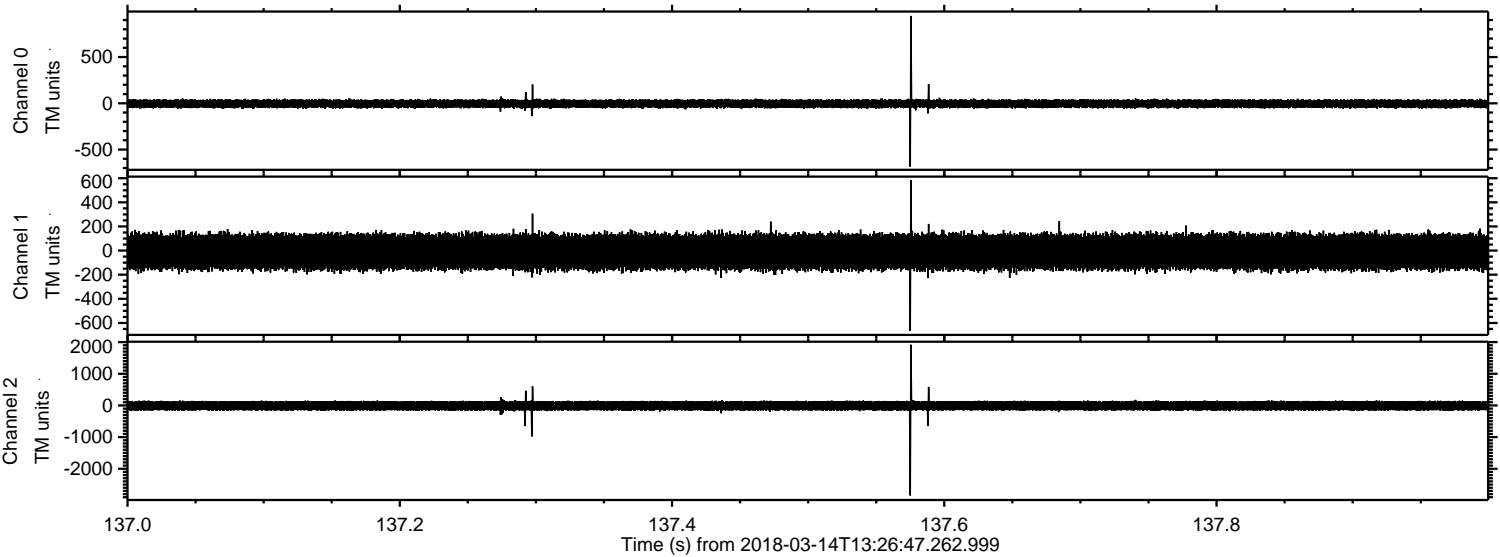

Processed Wed Mar 14 14:34:49 2018 by ELM ver.2012-10-06 from 001__elm20180314_132646__dat00.bin

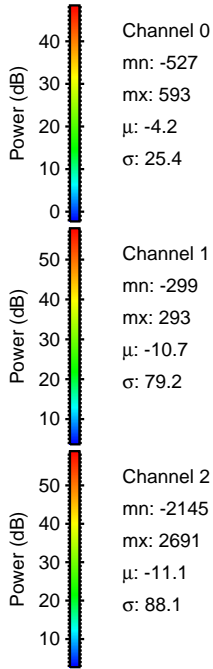
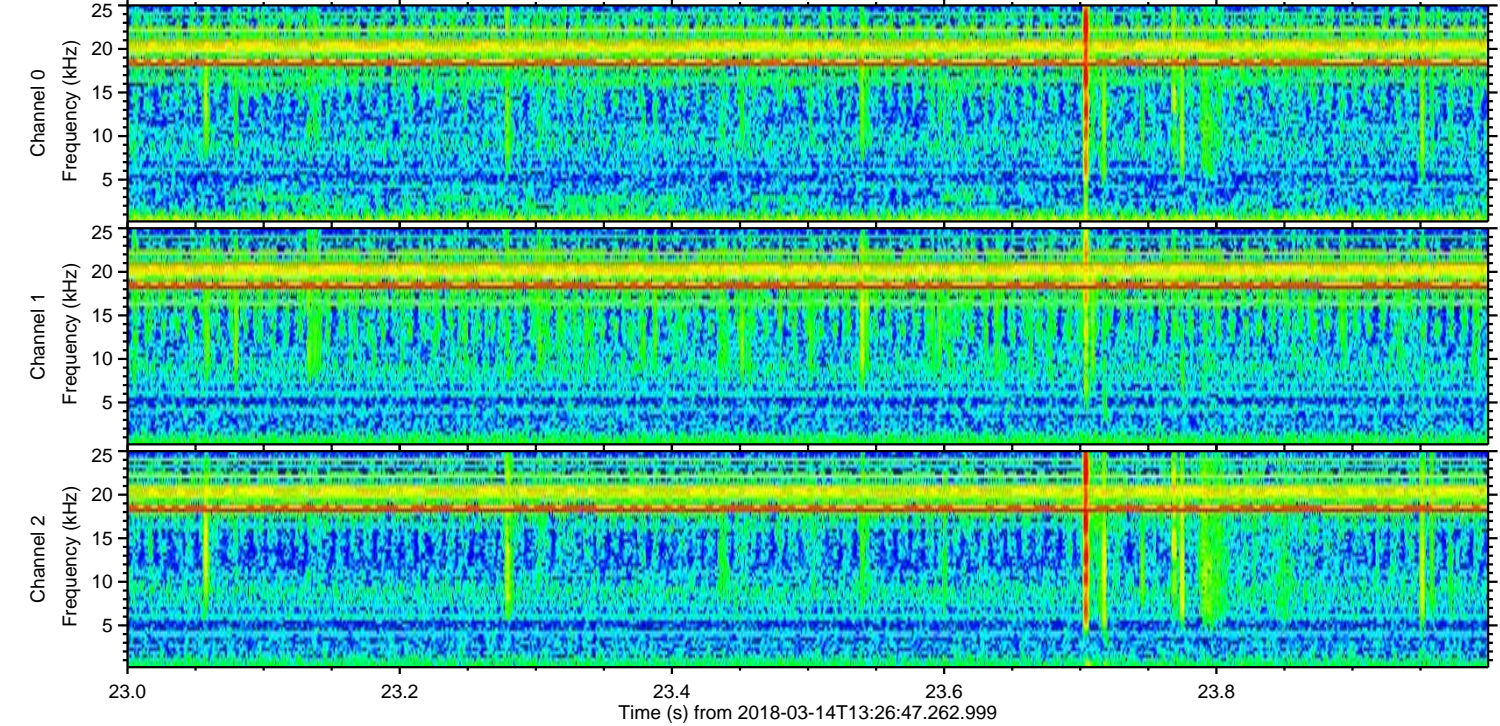
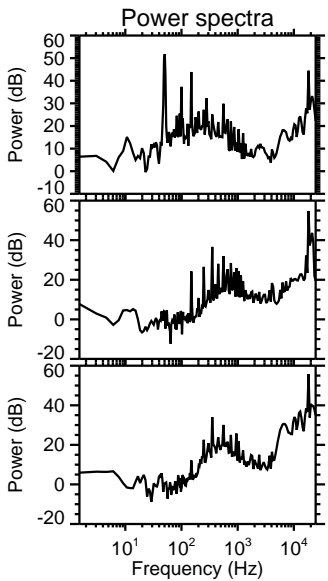
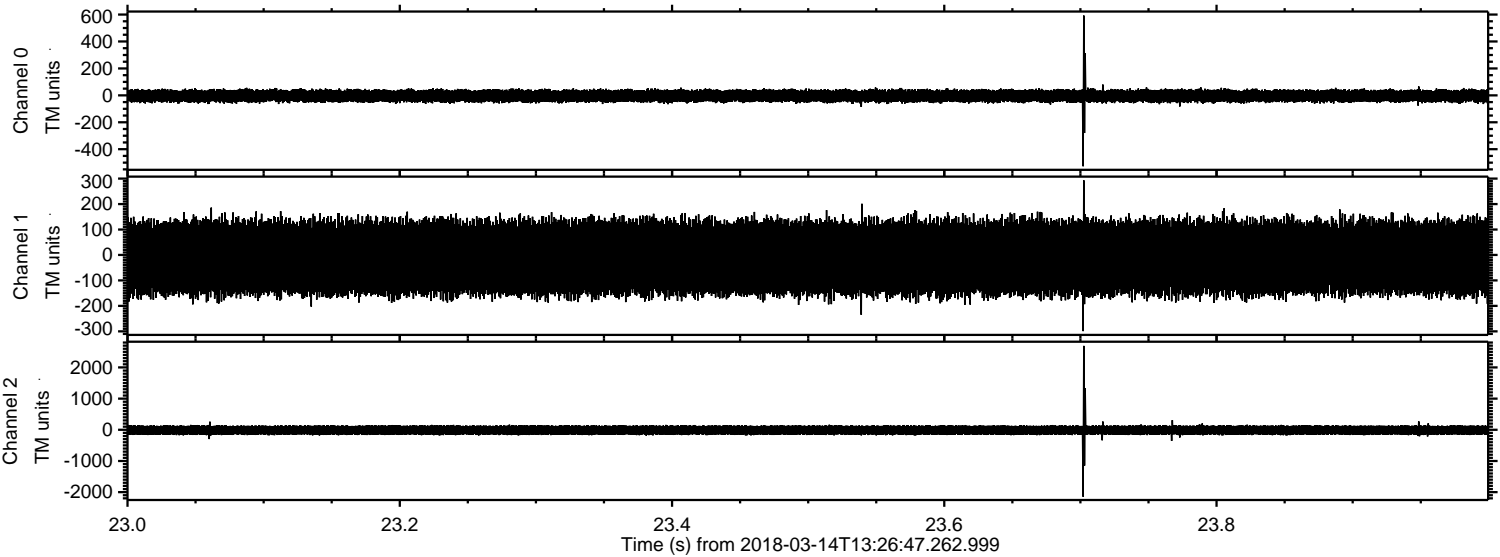

Processed Wed Mar 14 14:34:50 2018 by ELM ver.2012-10-06 from 001__elm20180314_132646__dat00.bin

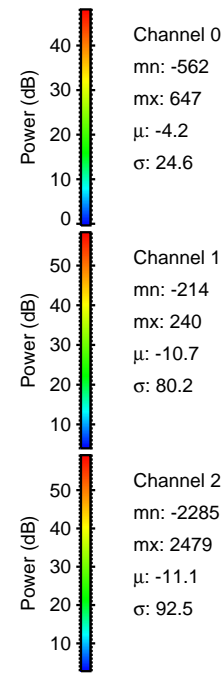
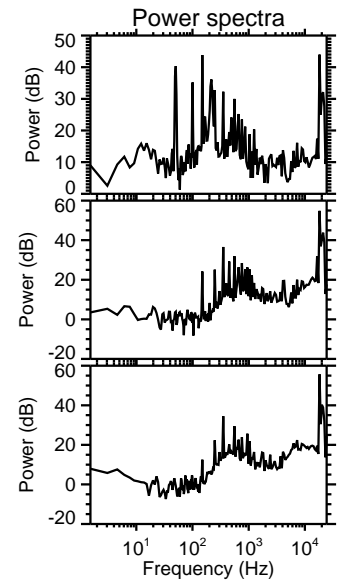
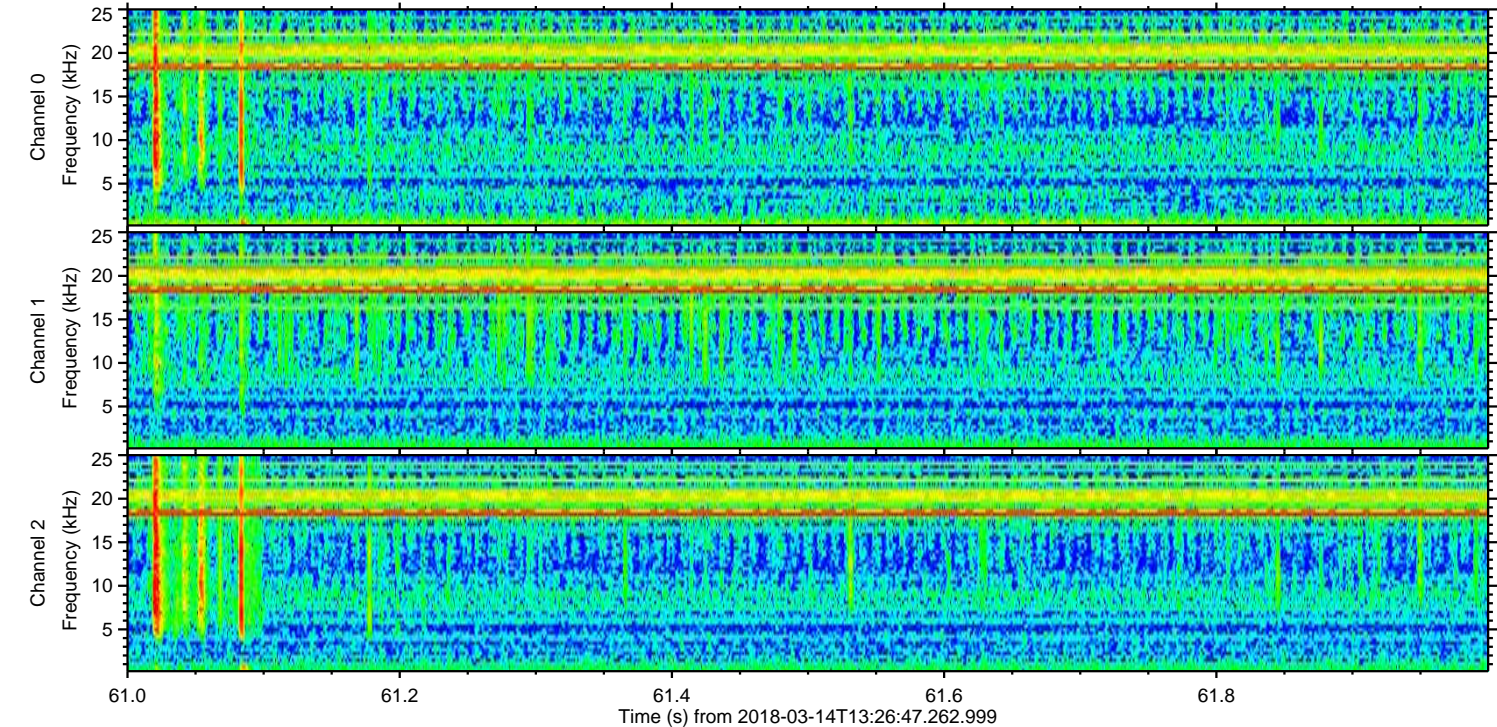
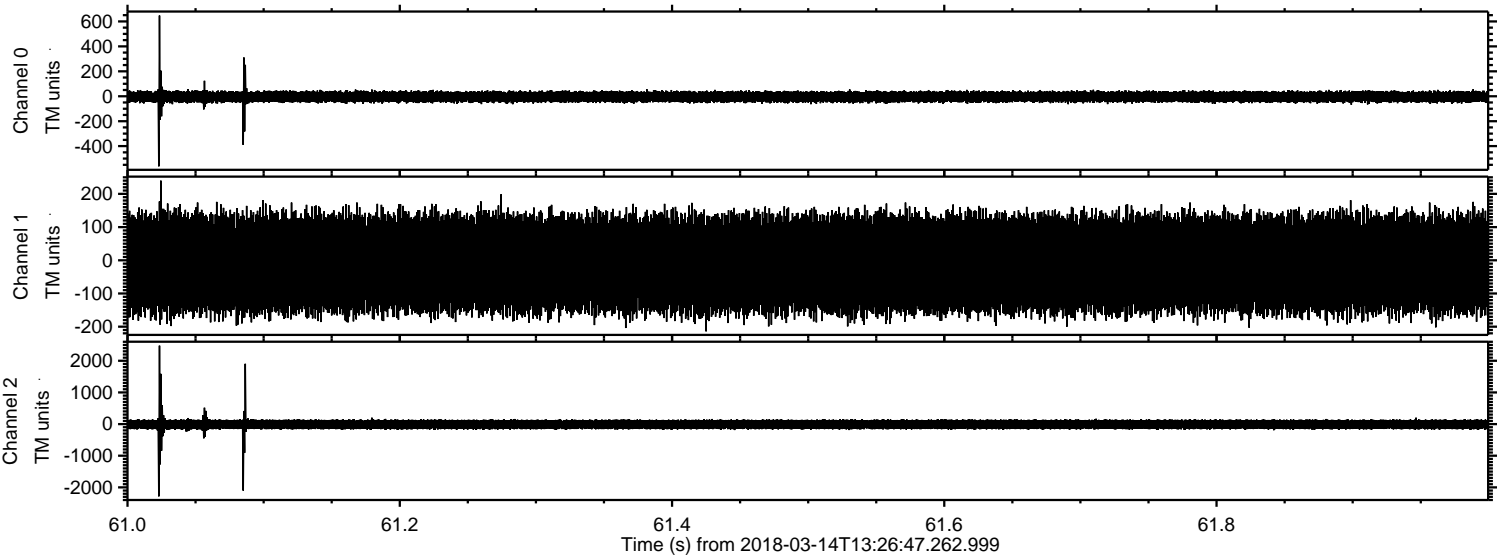

ELMAVAN 3D WAVEFORMS (Measured data sampled at 50 kHz) 50999 packets of 144 samples from 2018-03-14T13:26:47.262.999. Part 135/147

Processed Wed Mar 14 14:34:52 2018 by ELM ver.2012-10-06 from 001__elm20180314_132646__dat00.bin

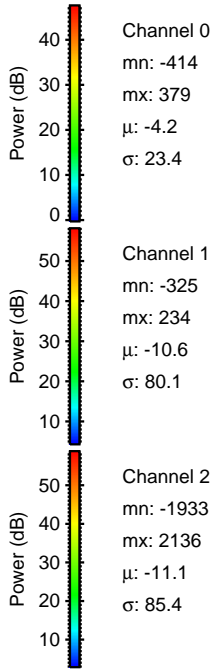
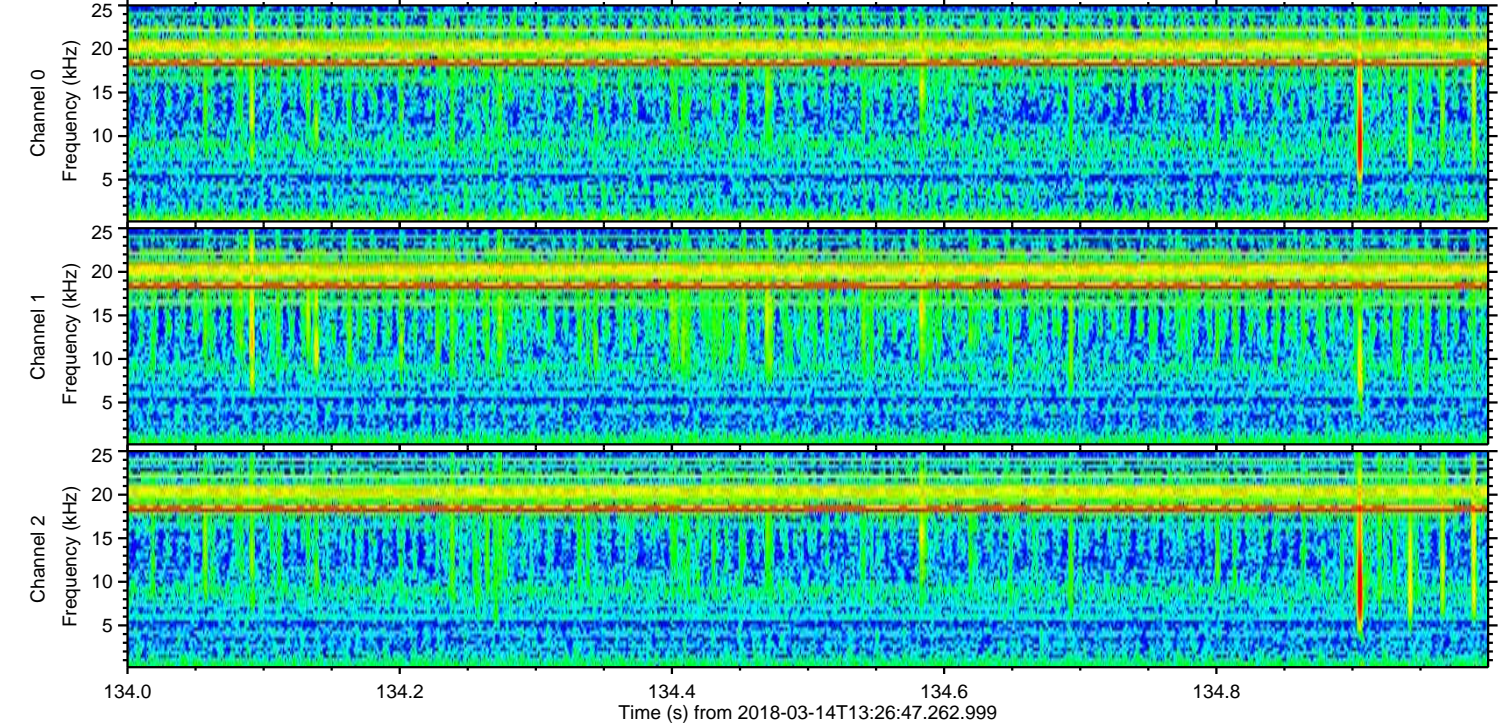
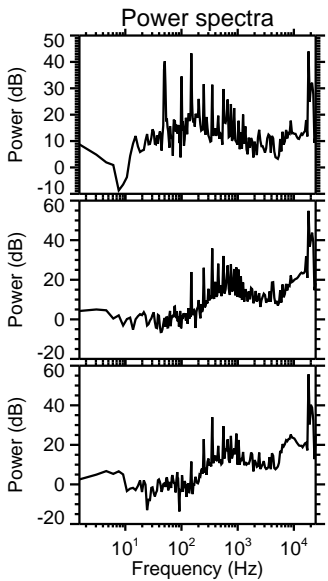
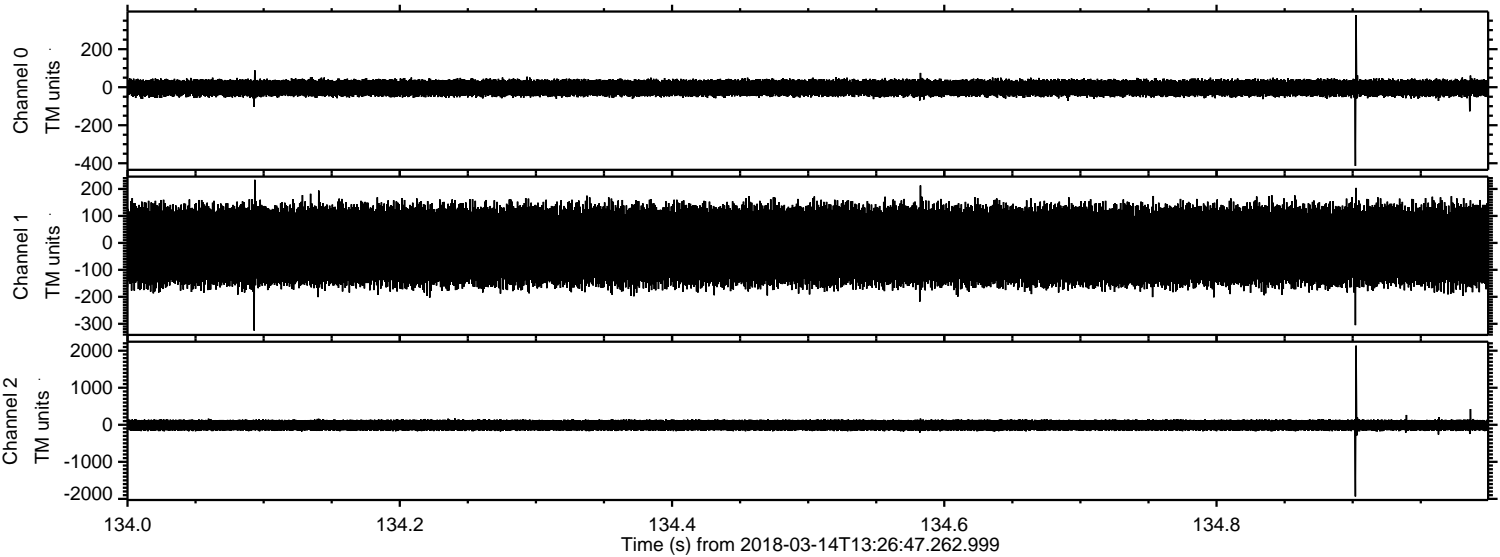

Processed Wed Mar 14 14:34:53 2018 by ELM ver.2012-10-06 from 001__elm20180314_132646__dat00.bin

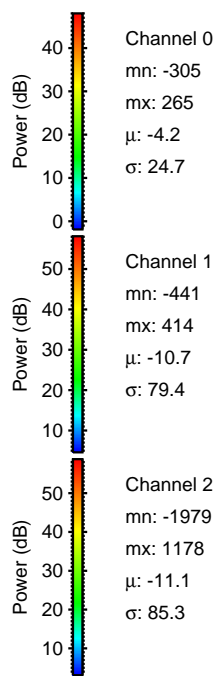
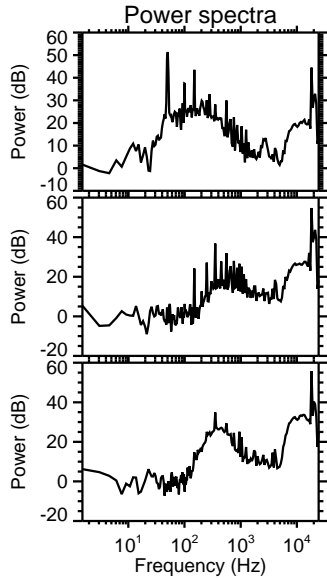
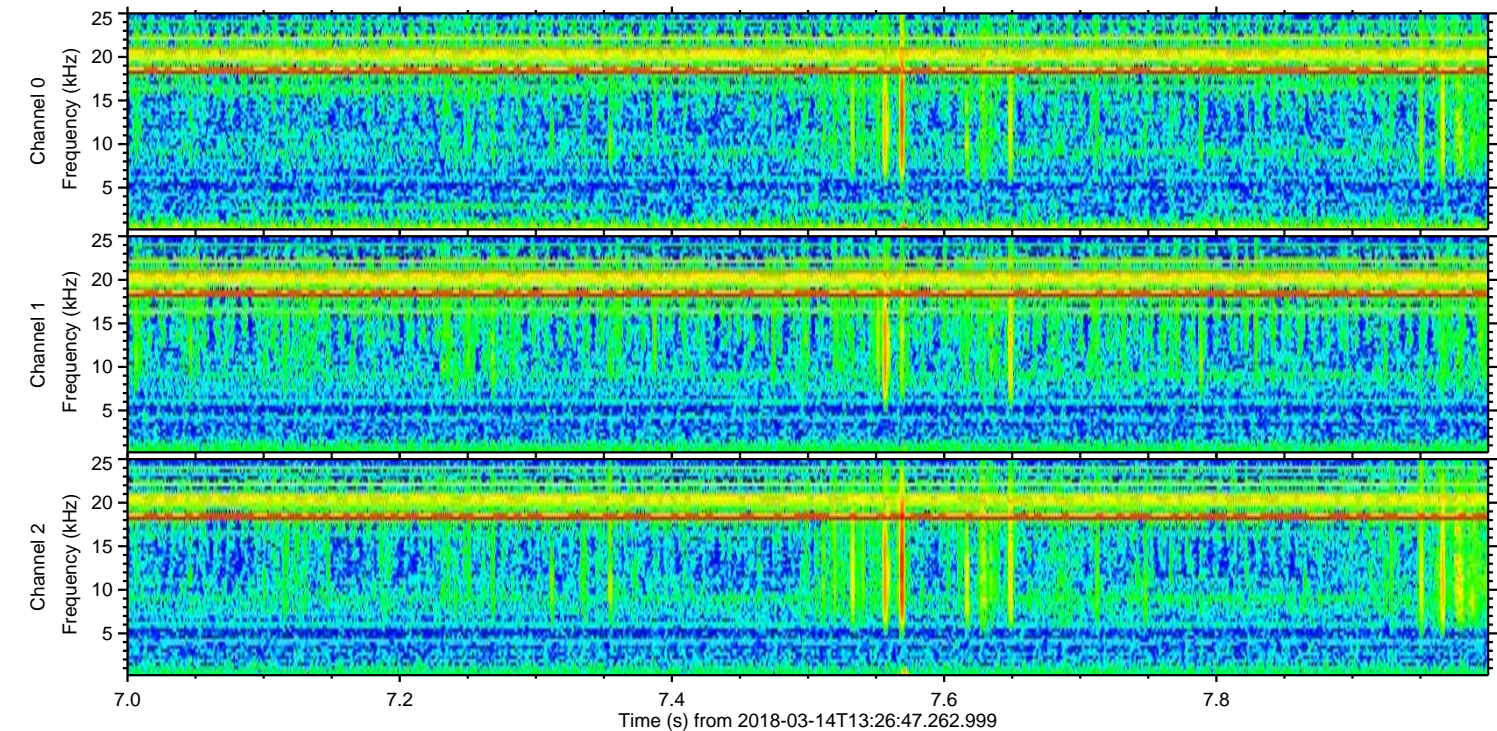
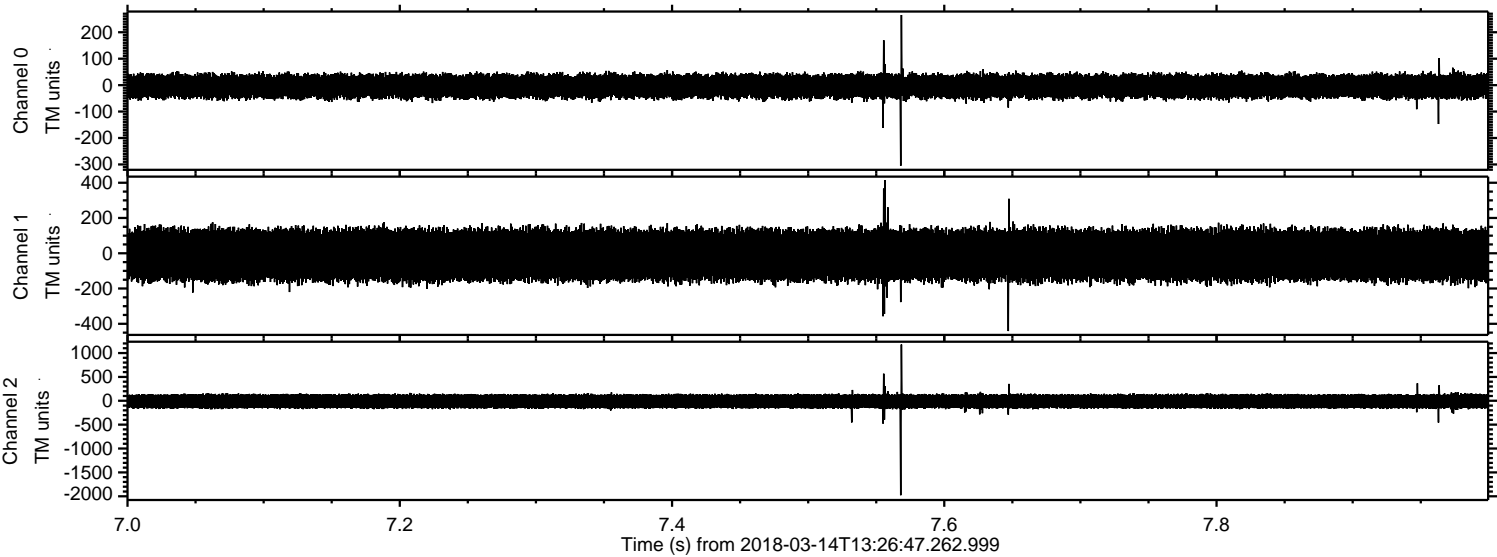

Channel 0
mn: -305
mx: 265
 μ : -4.2
 σ : 24.7

Channel 1
mn: -441
mx: 414
 μ : -10.7
 σ : 79.4

Channel 2
mn: -1979
mx: 1178
 μ : -11.1
 σ : 85.3

