

ELMAVAN 3D WAVEFORMS (Measured data sampled at 50 kHz) 51000 packets of 144 samples from 2018-03-14T11:56:43.267.000.

Processed Wed Mar 14 13:04:30 2018 by ELM ver.2012-10-06 from 001__elm20180314_115642__dat00.bin

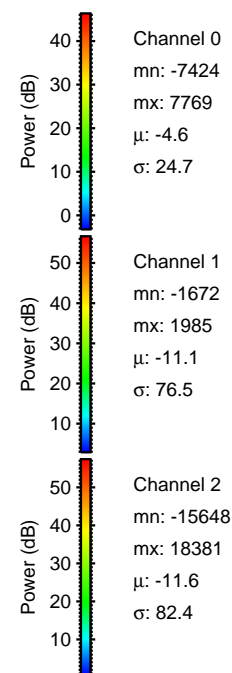
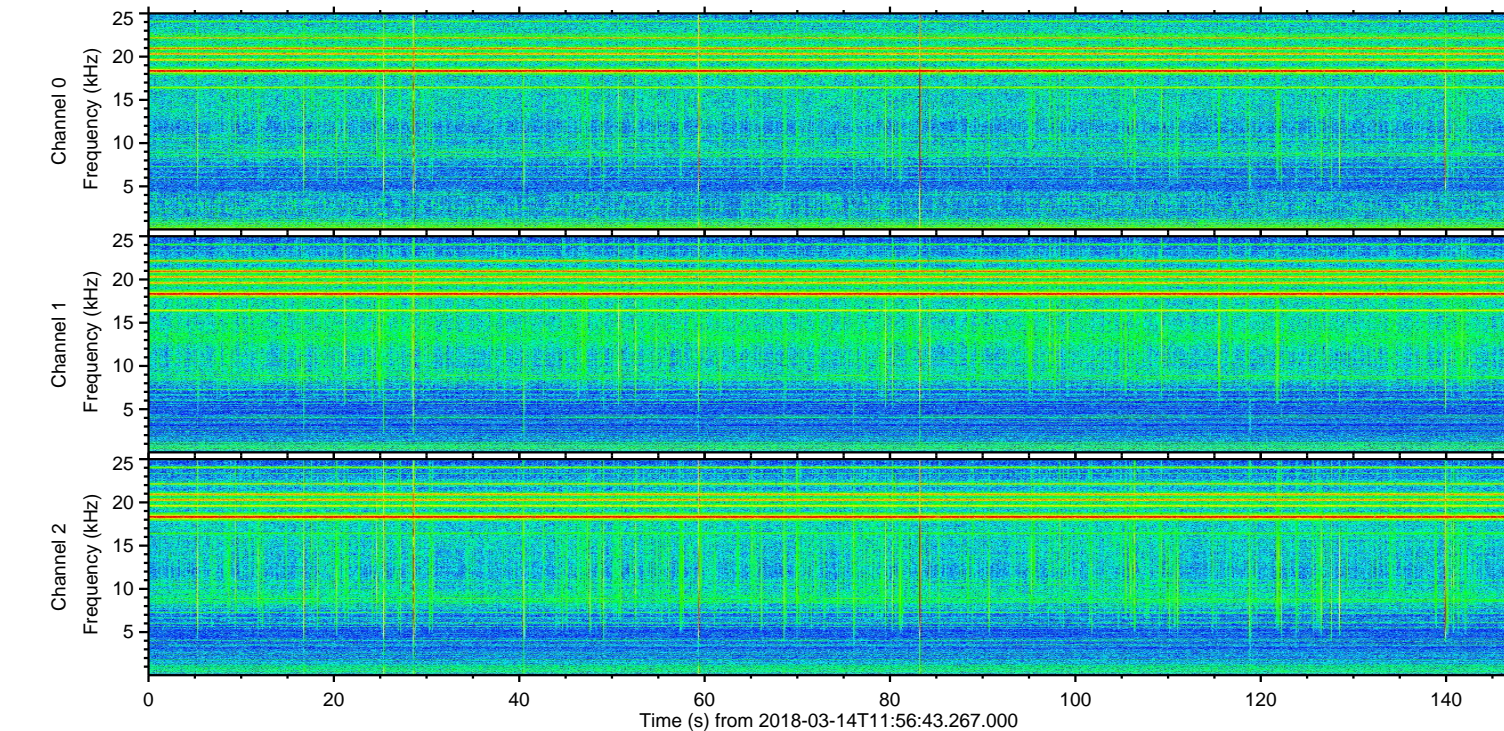
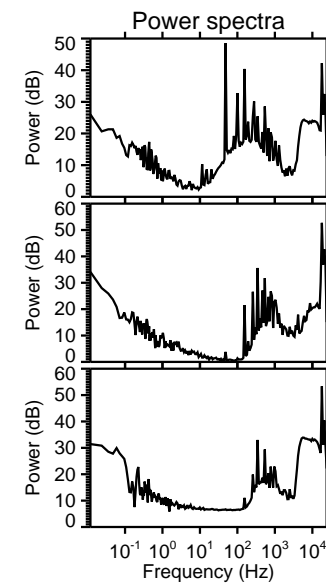
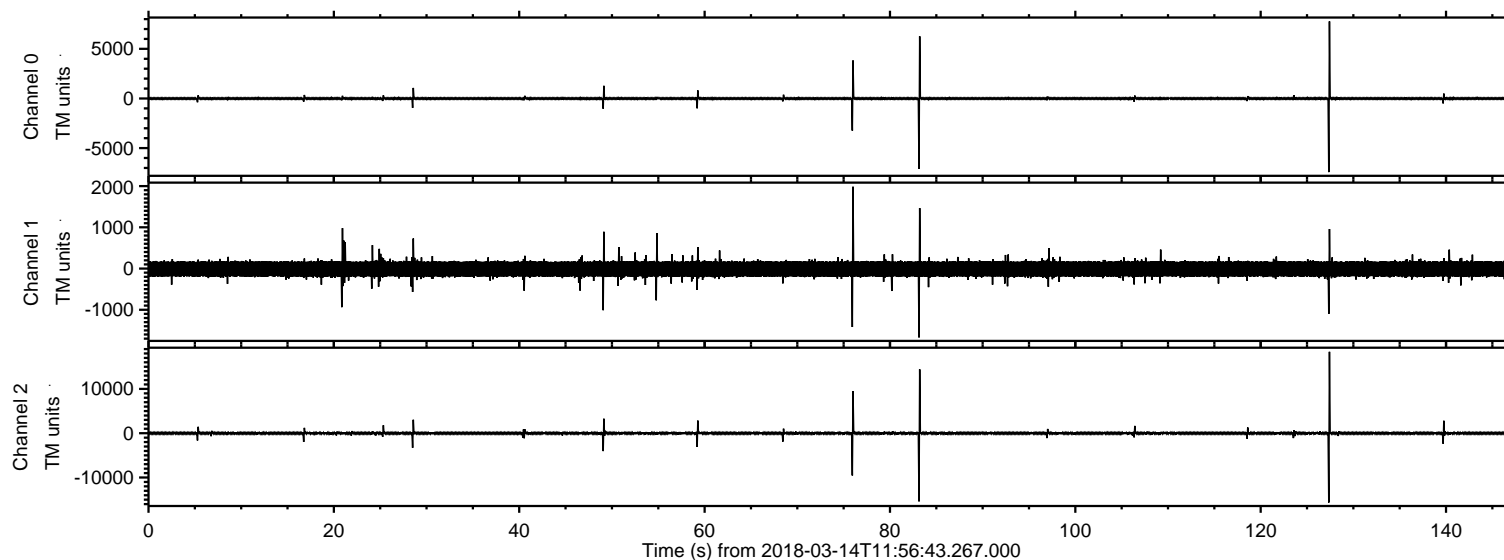

ELMAVAN 3D WAVEFORMS (Measured data sampled at 50 kHz) 51000 packets of 144 samples from 2018-03-14T11:56:43.267.000. Part 128/147

Processed Wed Mar 14 13:04:38 2018 by ELM ver.2012-10-06 from 001__elm20180314_115642__dat00.bin

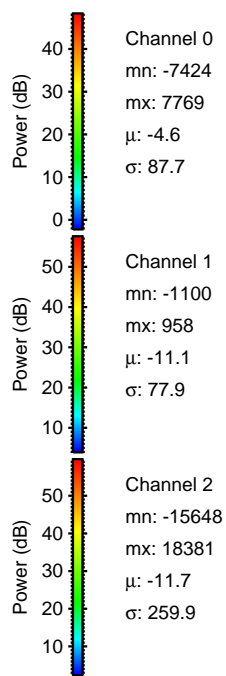
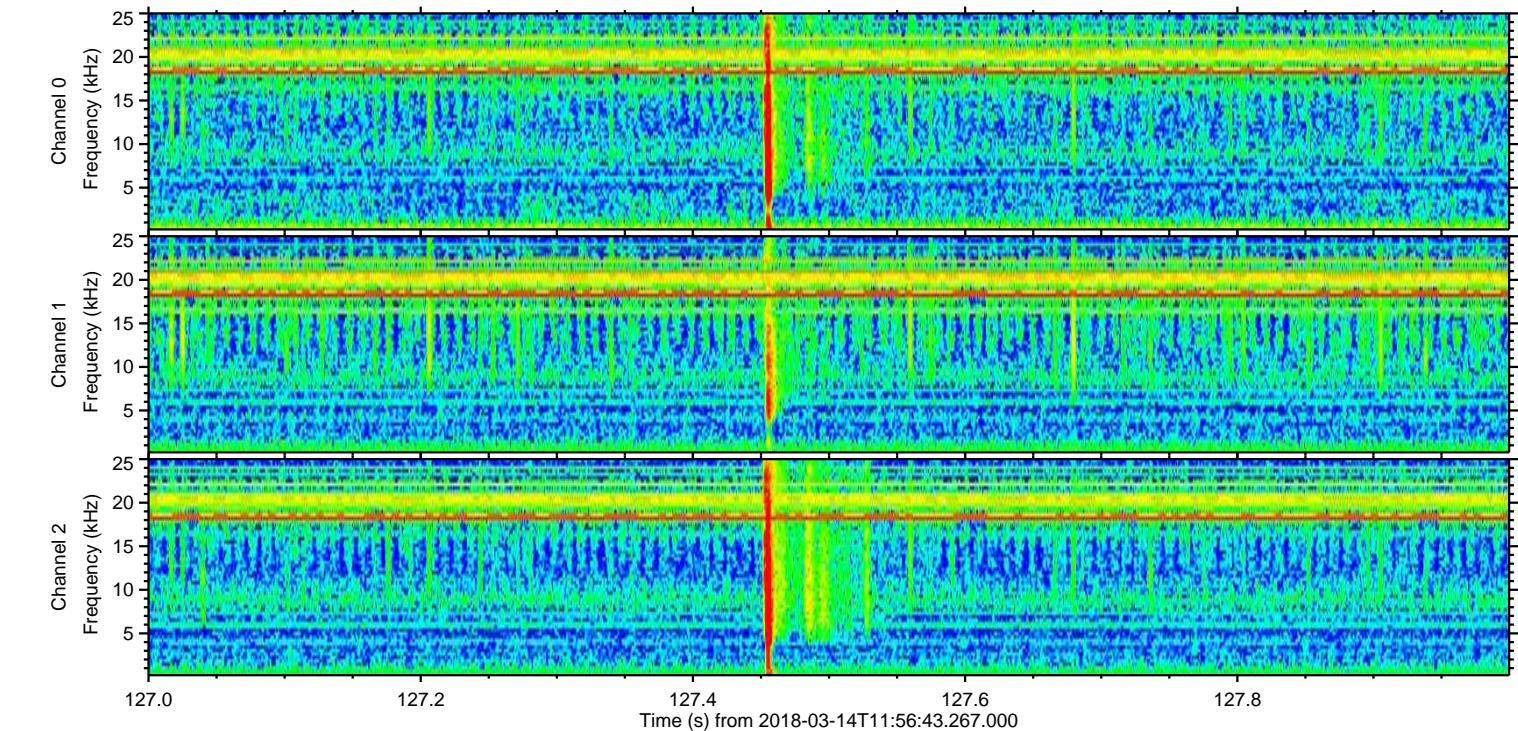
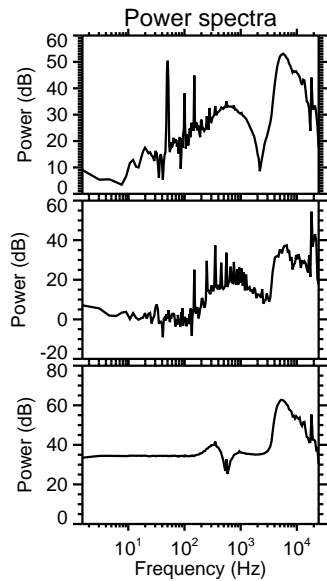
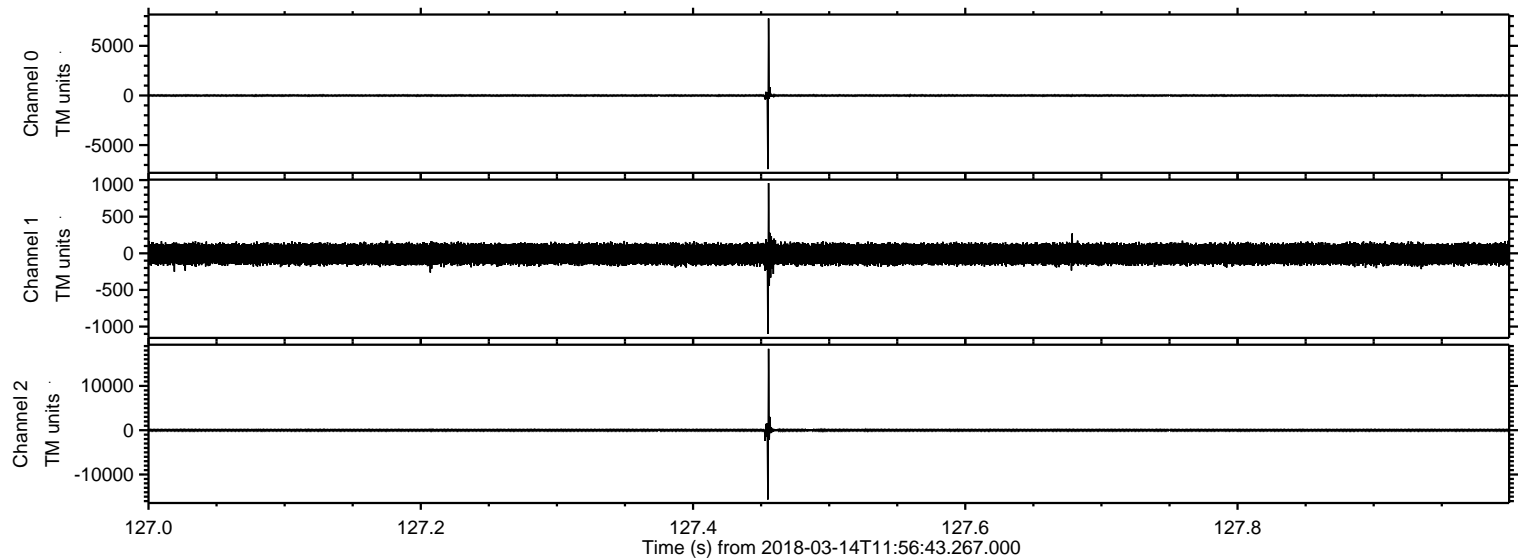

Processed Wed Mar 14 13:04:39 2018 by ELM ver.2012-10-06 from 001__elm20180314_115642__dat00.bin

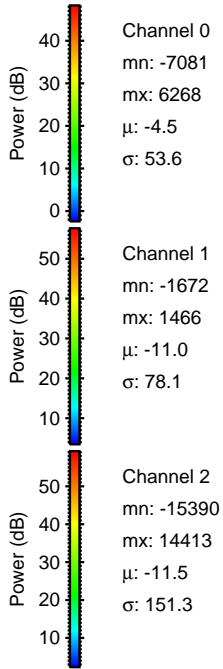
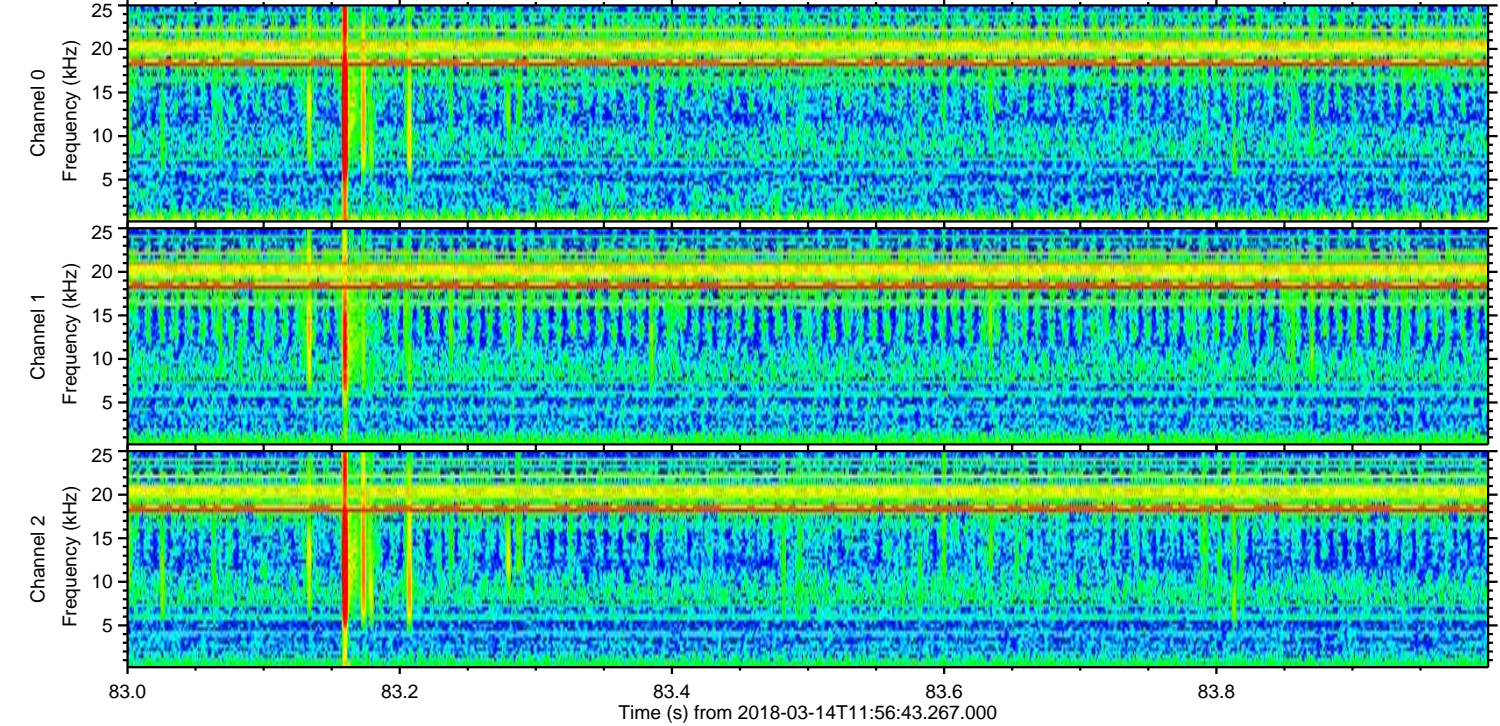
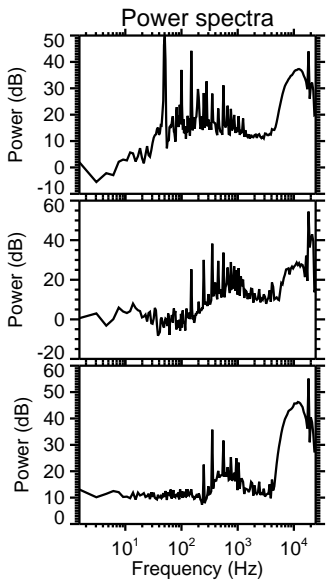
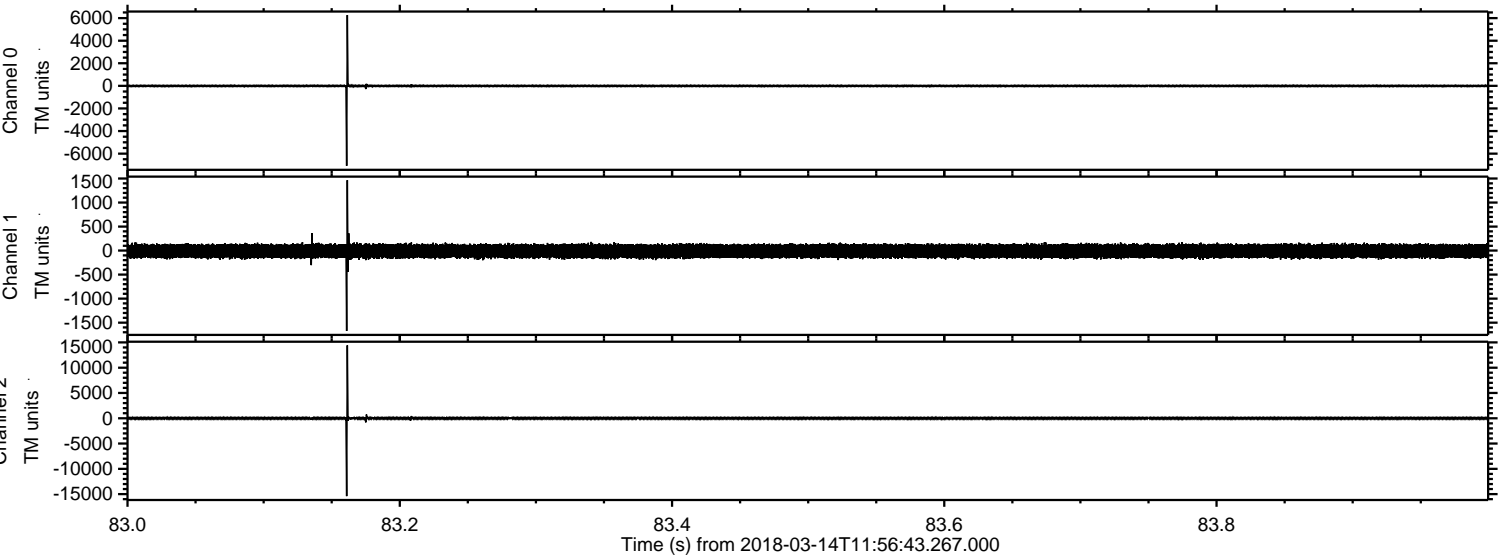

Processed Wed Mar 14 13:04:39 2018 by ELM ver.2012-10-06 from 001__elm20180314_115642__dat00.bin

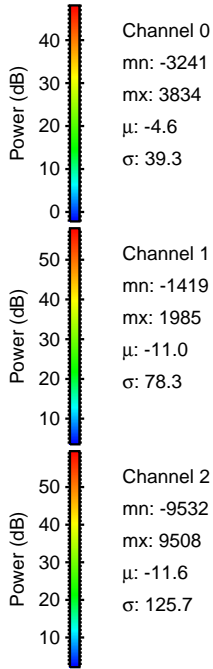
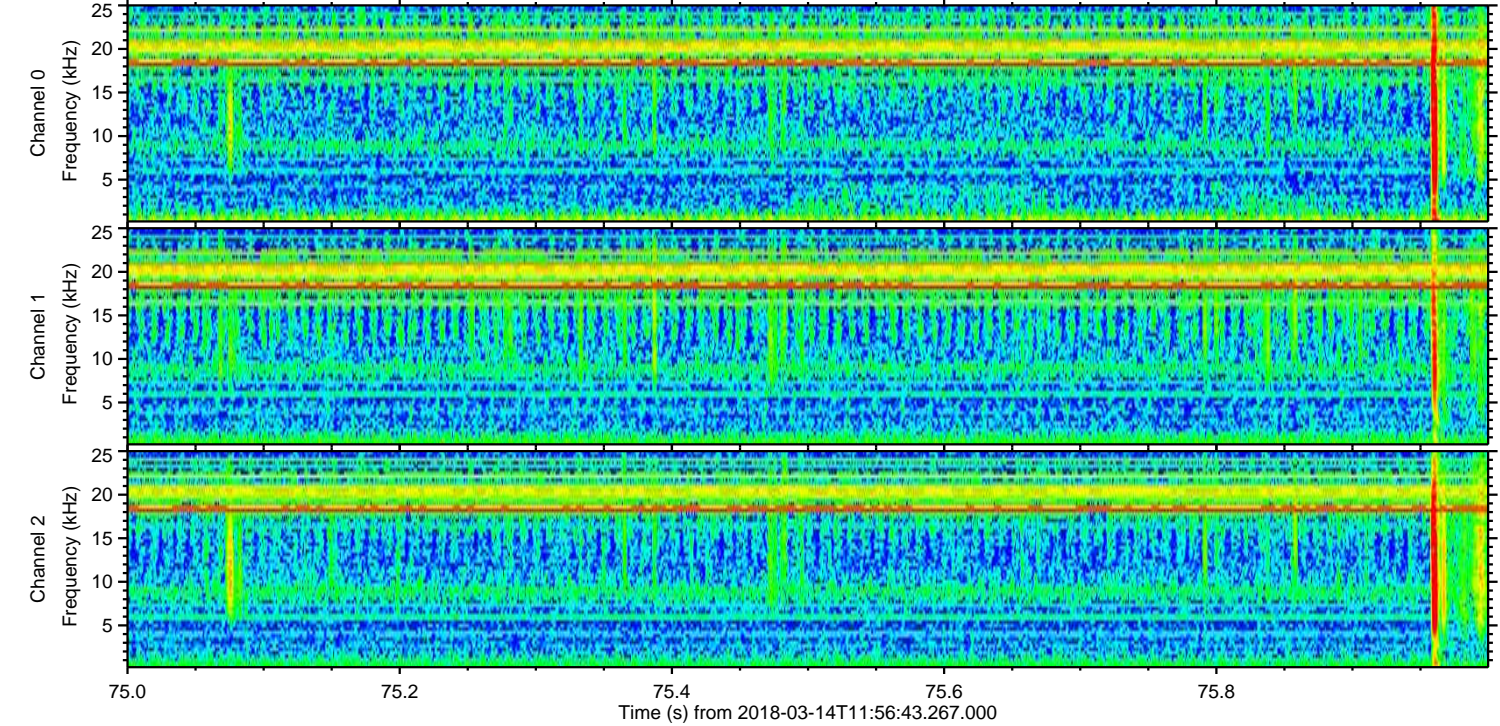
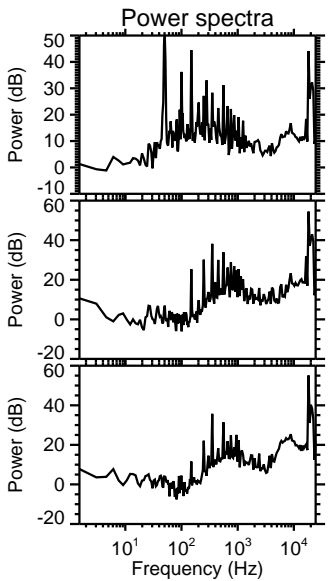
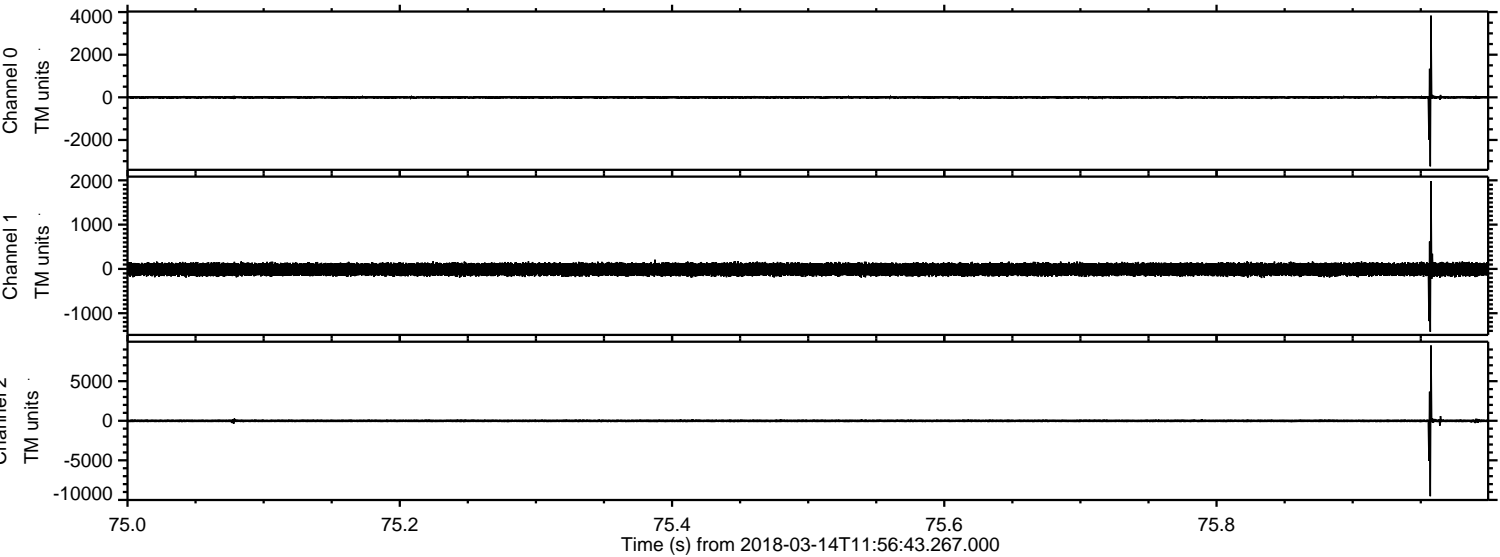

Processed Wed Mar 14 13:04:40 2018 by ELM ver.2012-10-06 from 001__elm20180314_115642__dat00.bin

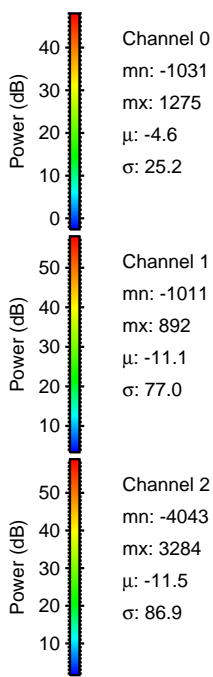
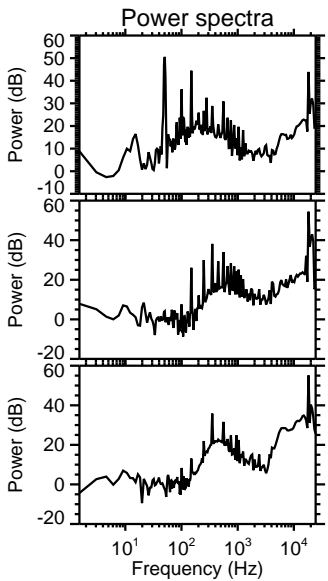
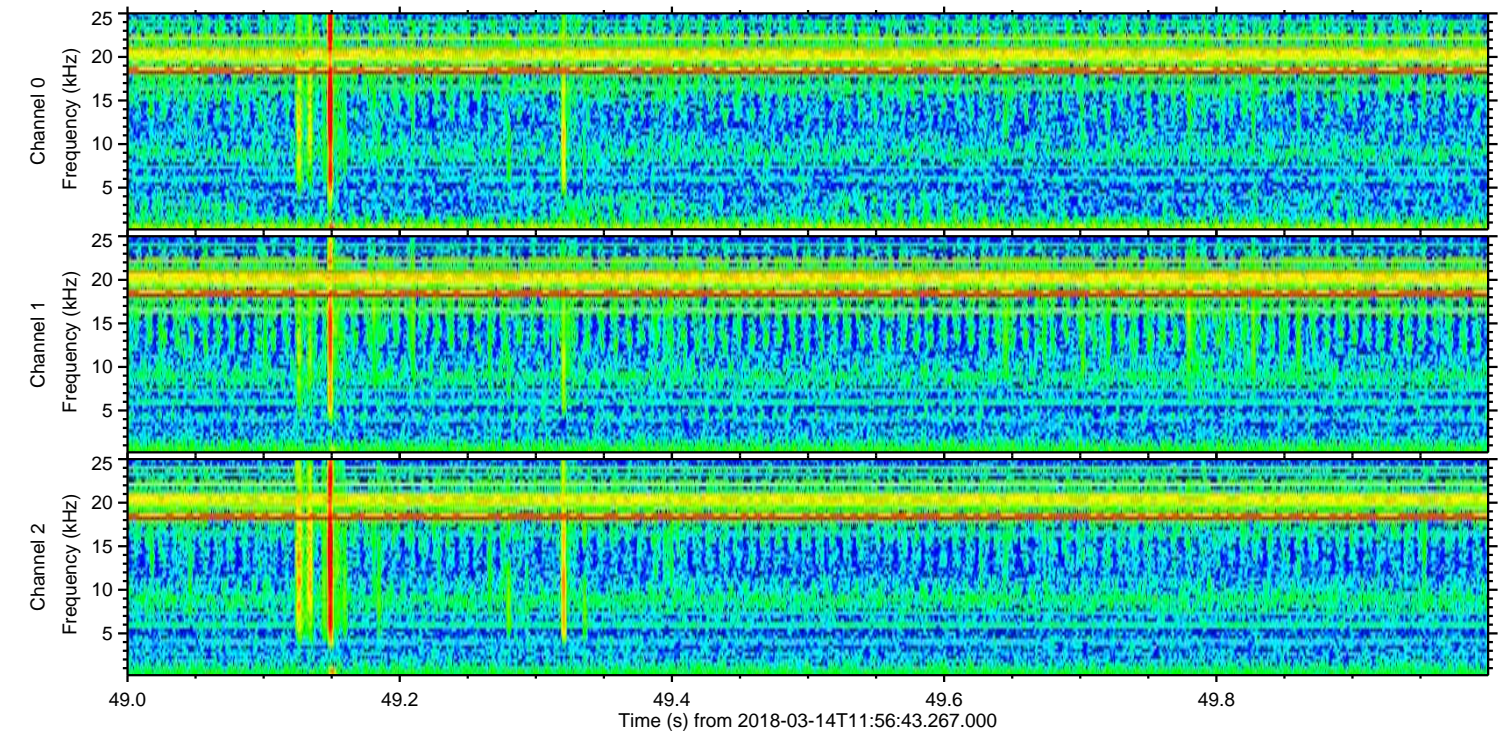
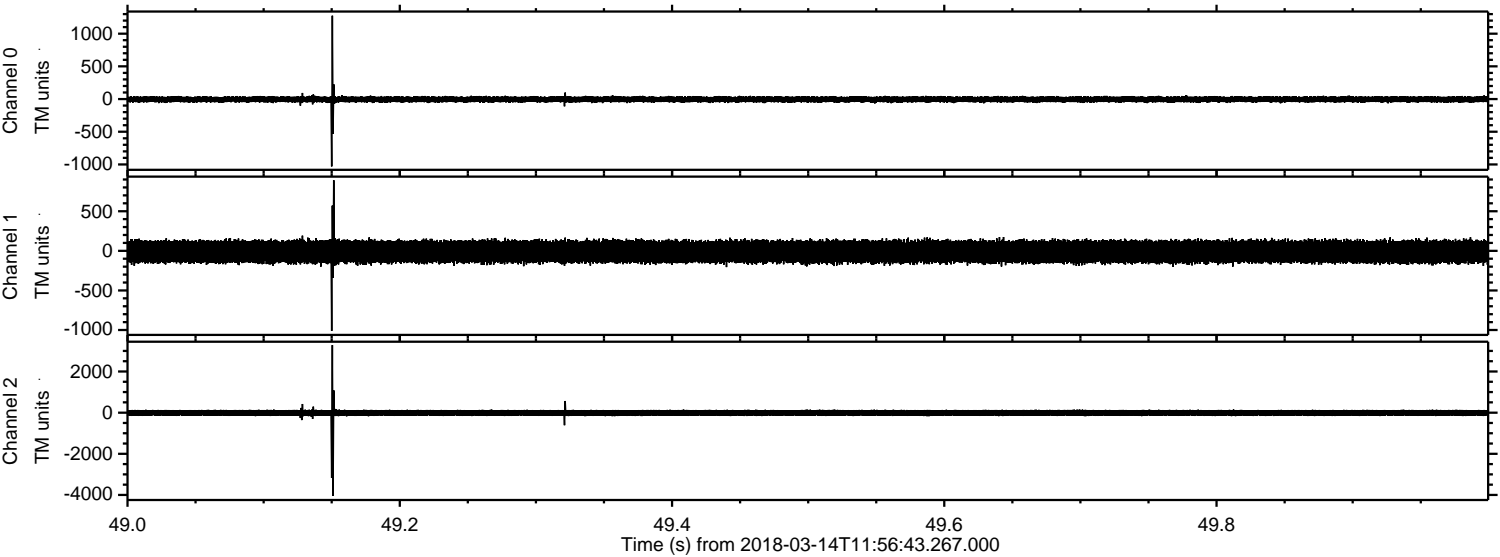

Processed Wed Mar 14 13:04:41 2018 by ELM ver.2012-10-06 from 001__elm20180314_115642__dat00.bin

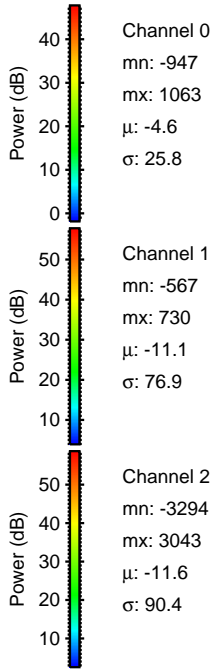
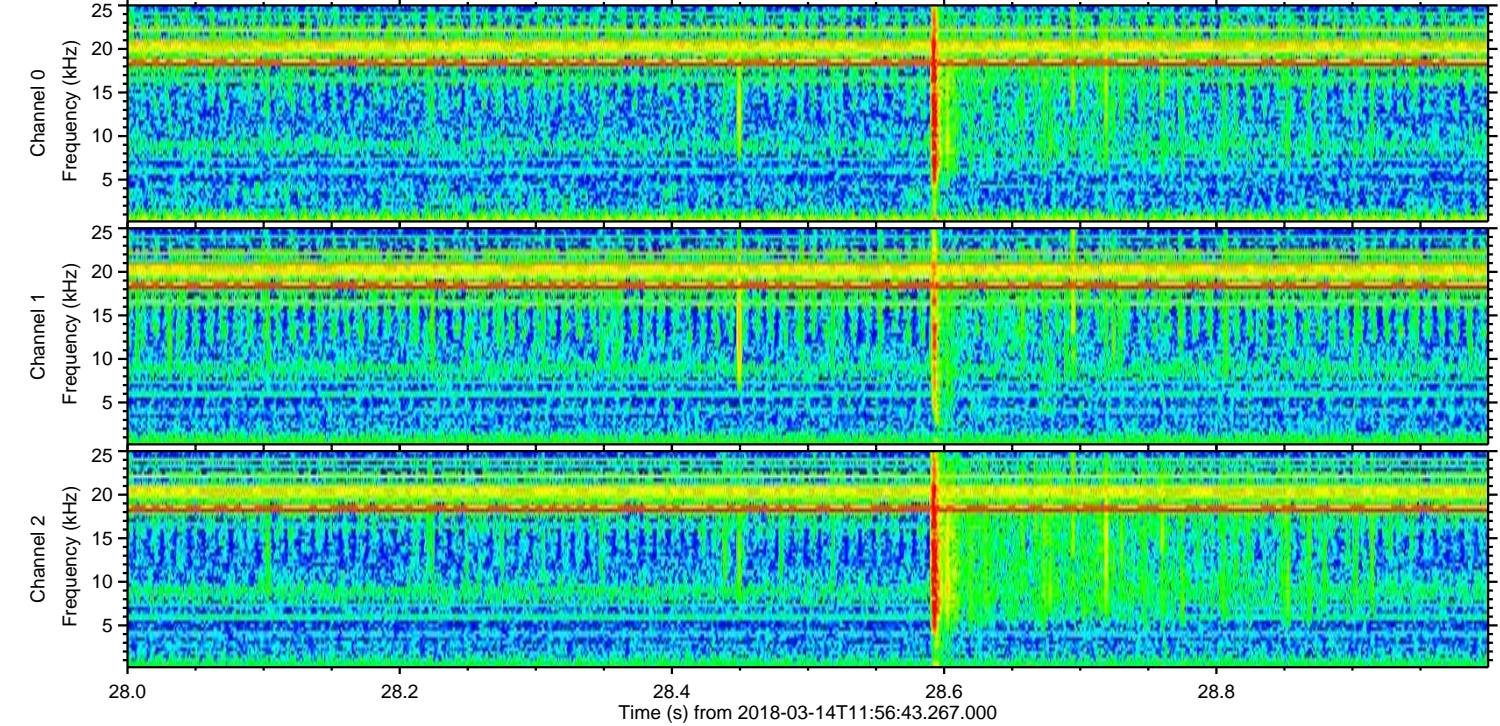
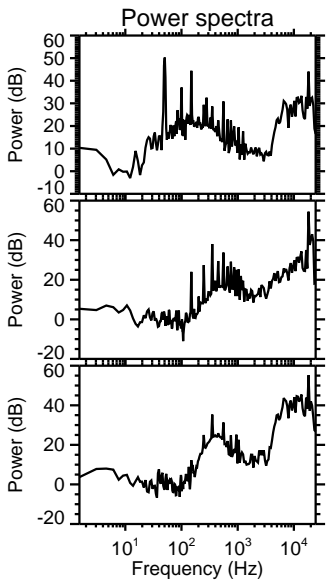
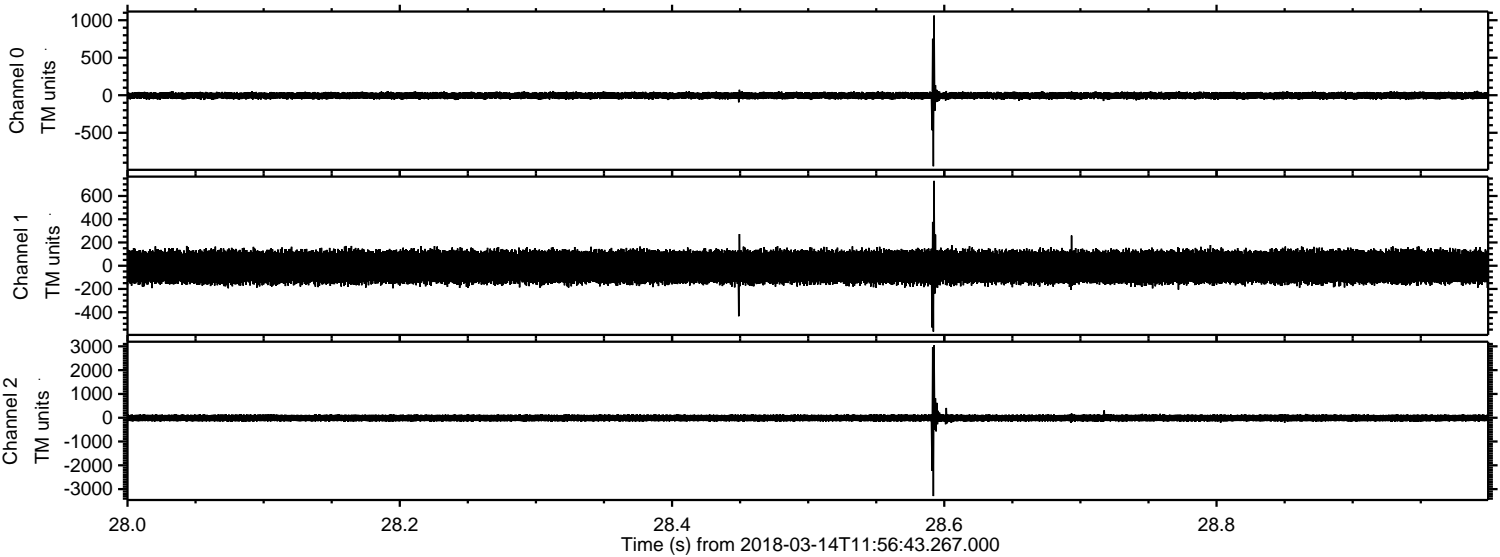

Processed Wed Mar 14 13:04:42 2018 by ELM ver.2012-10-06 from 001__elm20180314_115642__dat00.bin

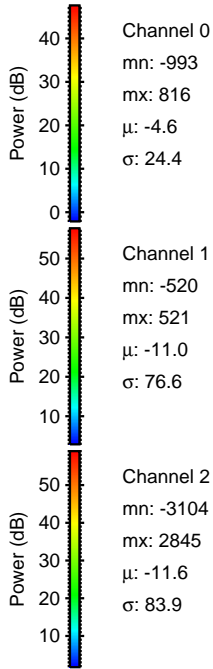
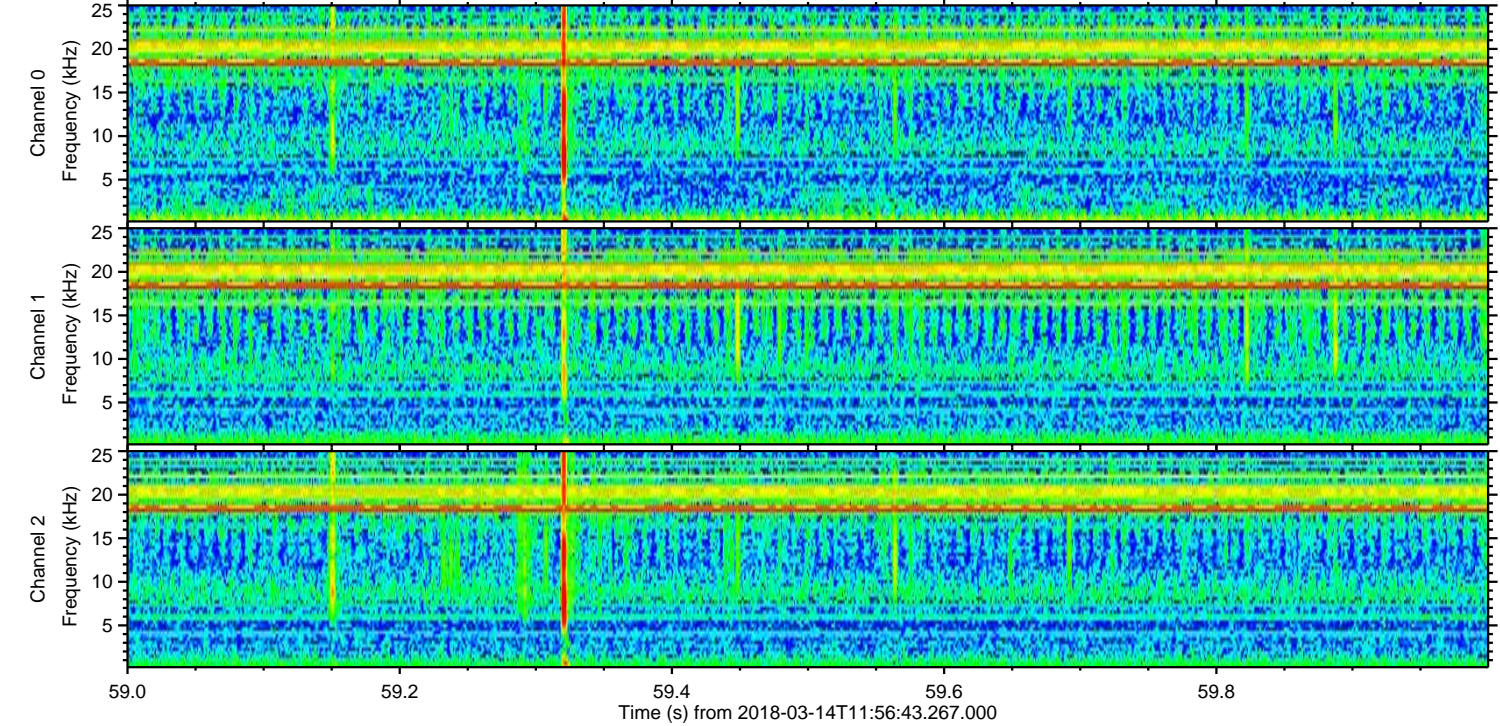
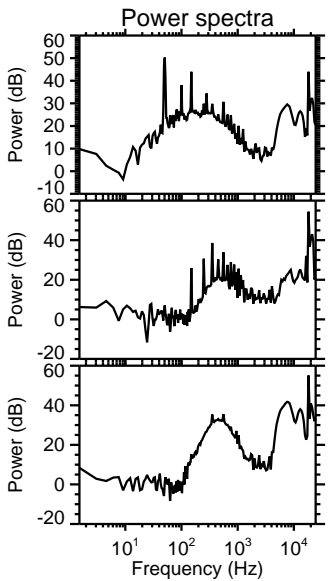
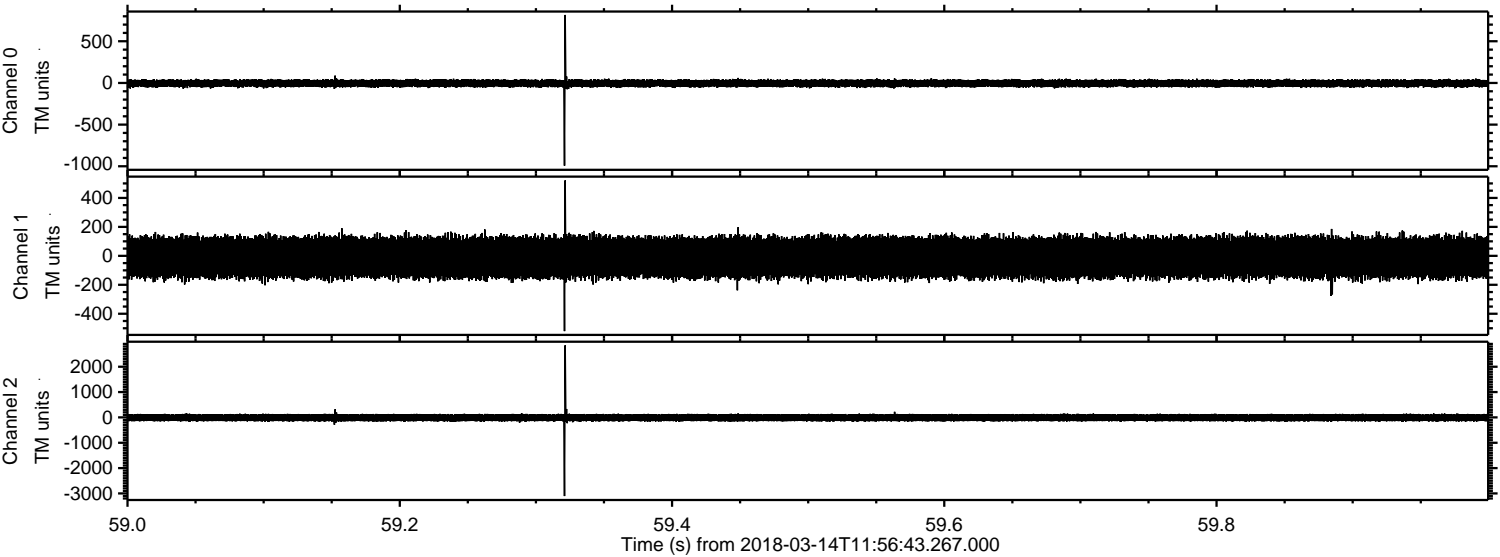

ELMAVAN 3D WAVEFORMS (Measured data sampled at 50 kHz) 51000 packets of 144 samples from 2018-03-14T11:56:43.267.000. Part 140/147

Processed Wed Mar 14 13:04:43 2018 by ELM ver.2012-10-06 from 001__elm20180314_115642__dat00.bin

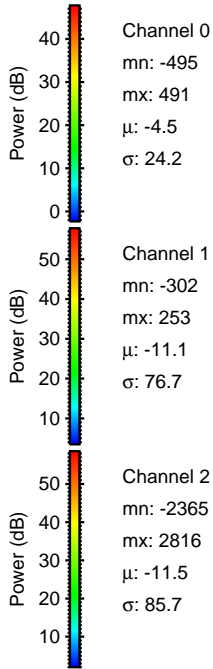
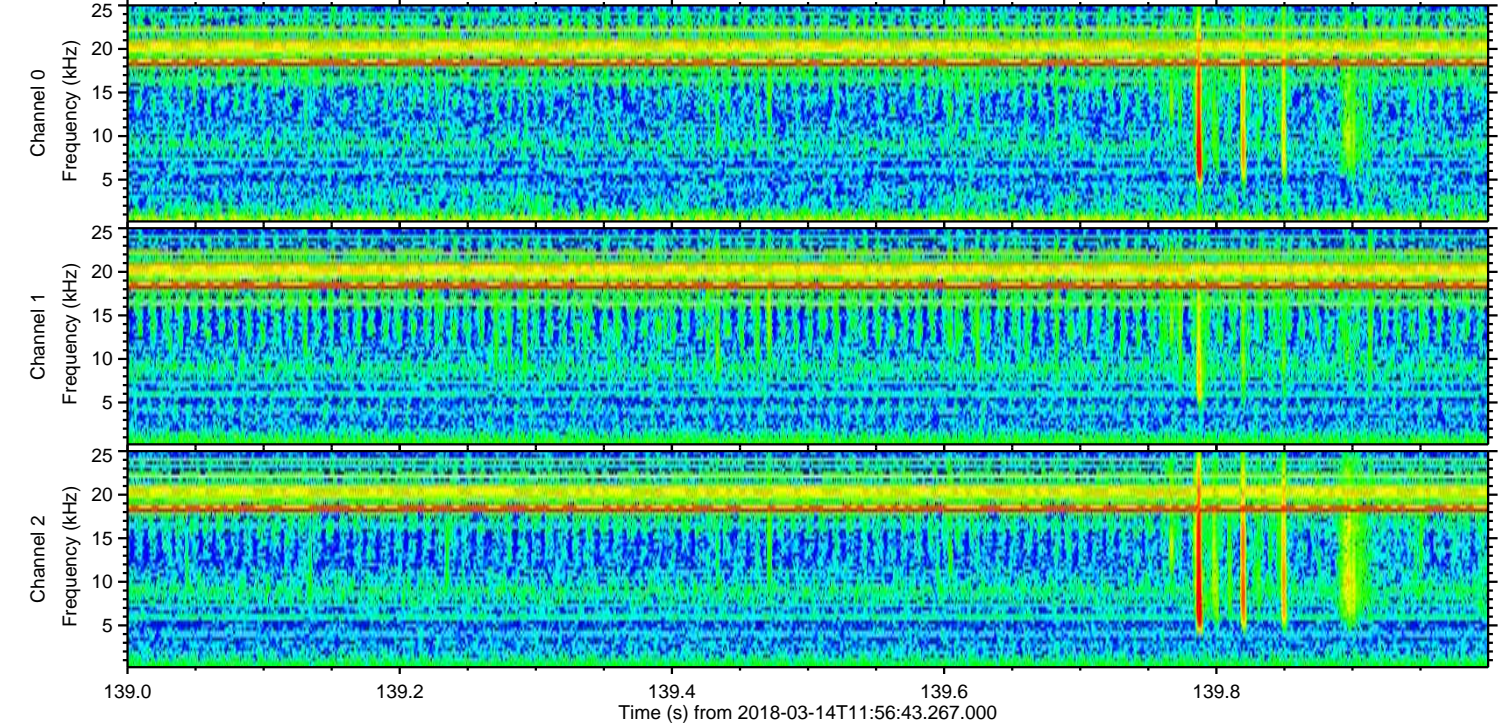
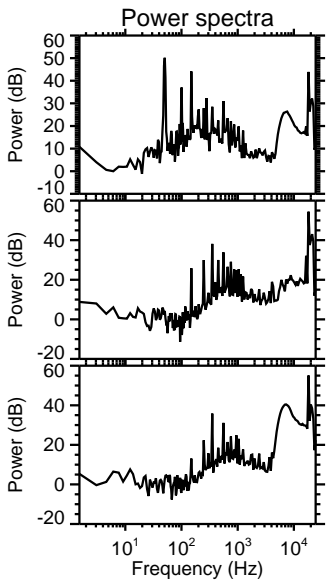
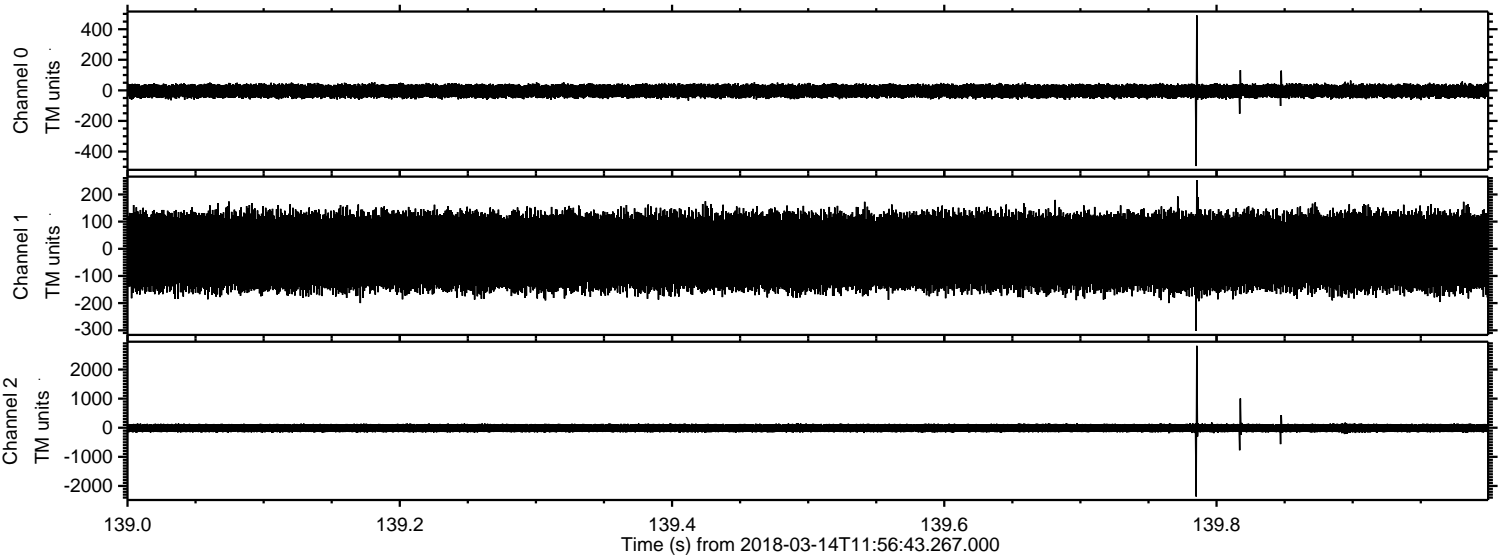

ELMAVAN 3D WAVEFORMS (Measured data sampled at 50 kHz) 51000 packets of 144 samples from 2018-03-14T11:56:43.267.000. Part 17/147

Processed Wed Mar 14 13:04:44 2018 by ELM ver.2012-10-06 from 001__elm20180314_115642__dat00.bin

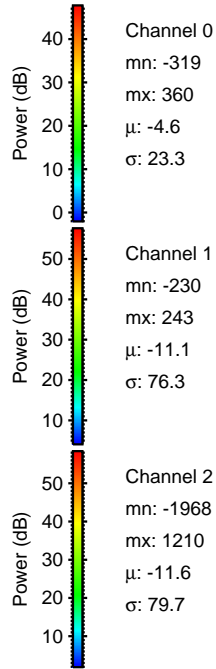
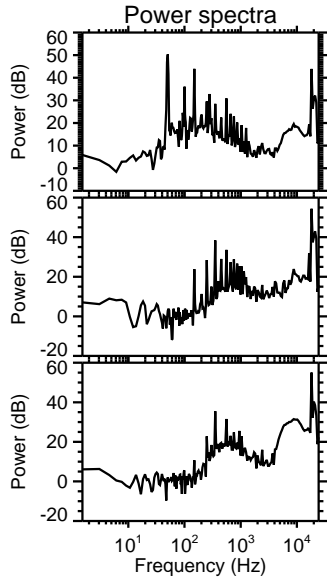
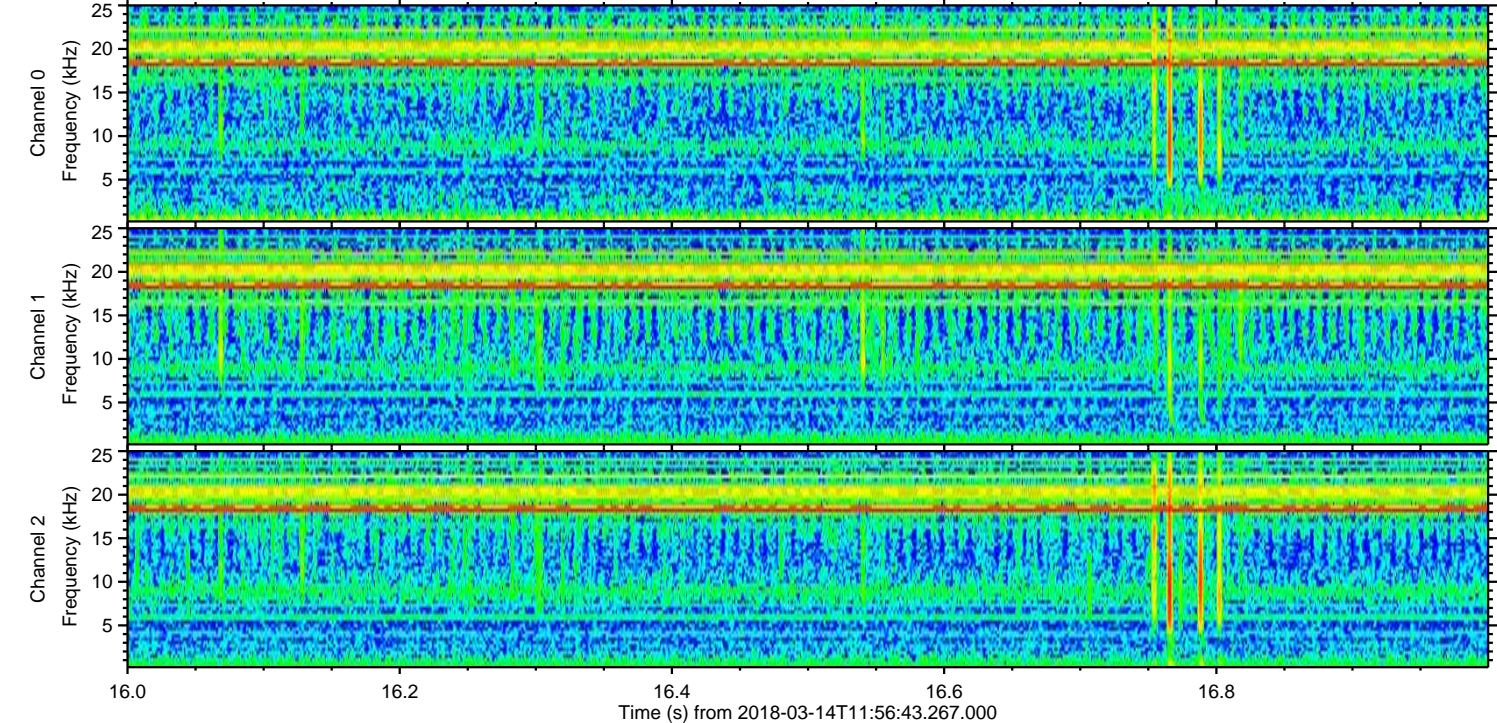
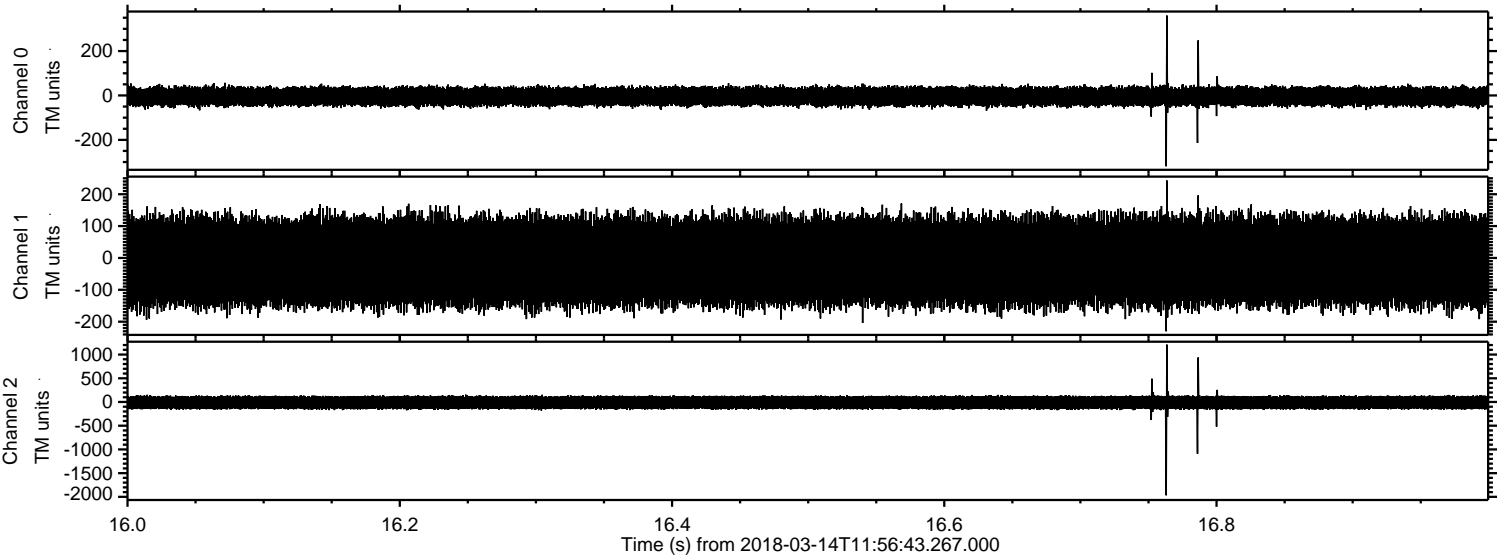

Channel 0
mn: -319
mx: 360
 μ : -4.6
 σ : 23.3

Channel 1
mn: -230
mx: 243
 μ : -11.1
 σ : 76.3

Channel 2
mn: -1968
mx: 1210
 μ : -11.6
 σ : 79.7

Processed Wed Mar 14 13:04:45 2018 by ELM ver.2012-10-06 from 001__elm20180314_115642__dat00.bin

