

ELMAVAN 3D WAVEFORMS (Measured data sampled at 50 kHz) 51000 packets of 144 samples from 2018-03-12T17:59:51.408.000.

Processed Mon Mar 12 19:07:59 2018 by ELM ver.2012-10-06 from 001__elm20180312_175950__dat00.bin

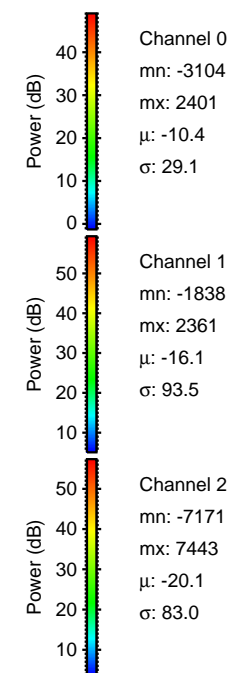

Processed Mon Mar 12 19:08:07 2018 by ELM ver.2012-10-06 from 001__elm20180312_175950__dat00.bin

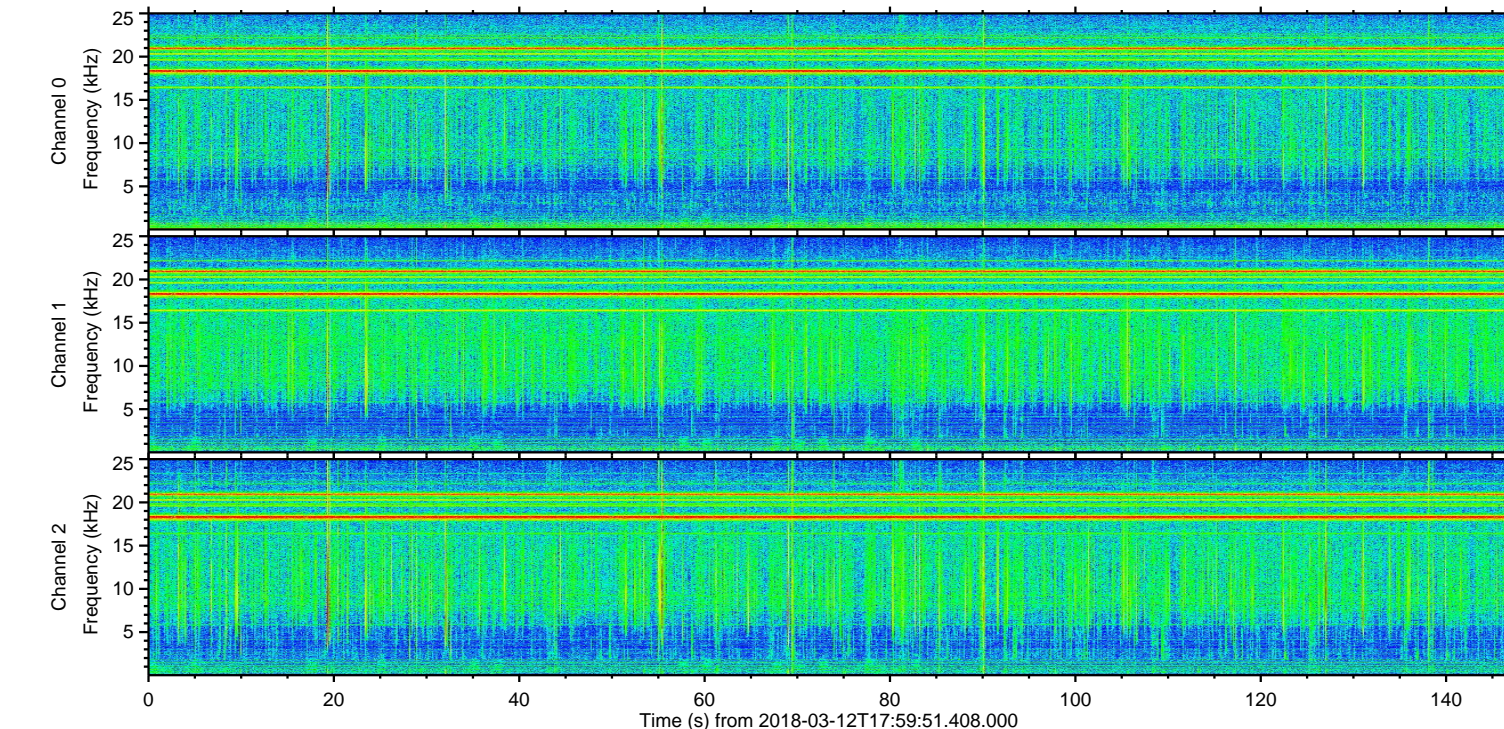
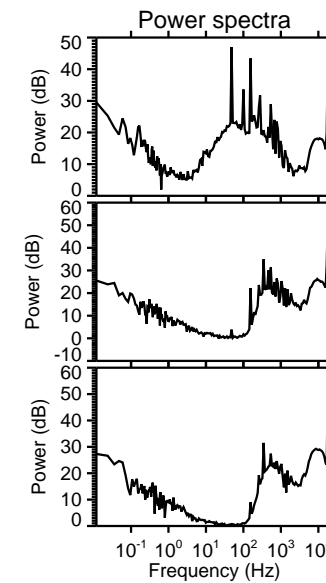
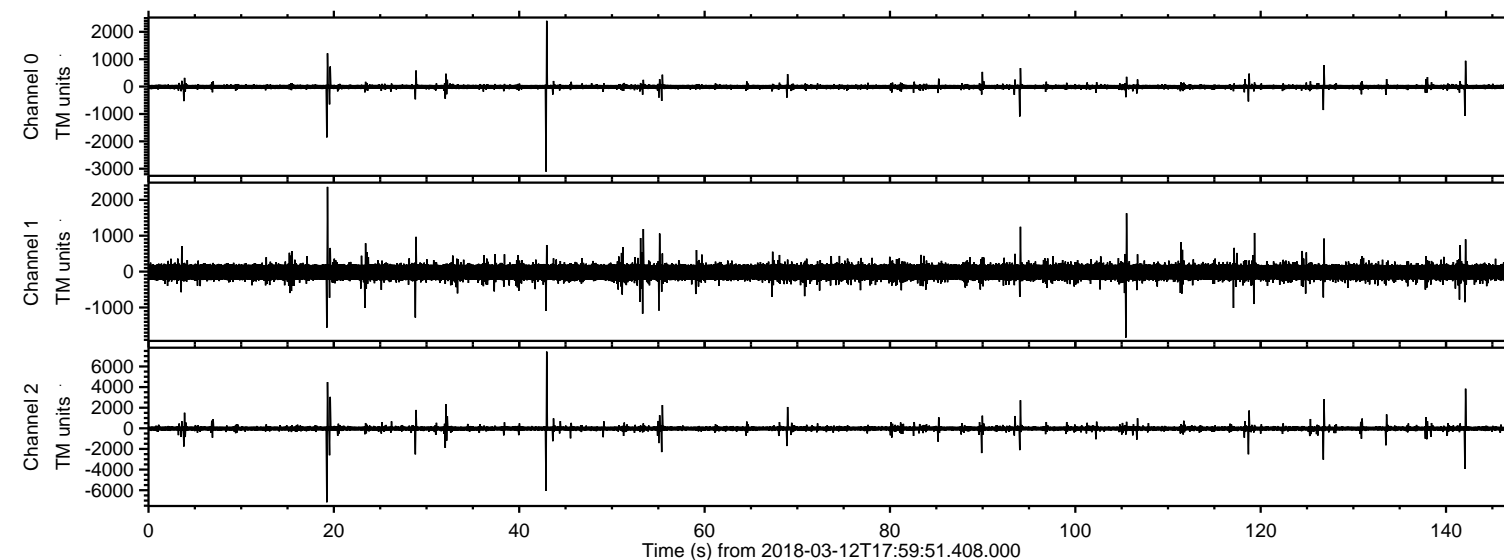
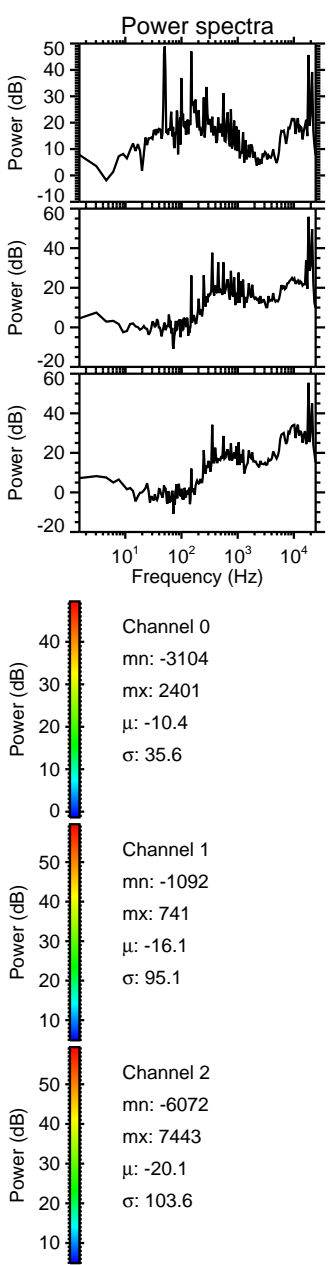
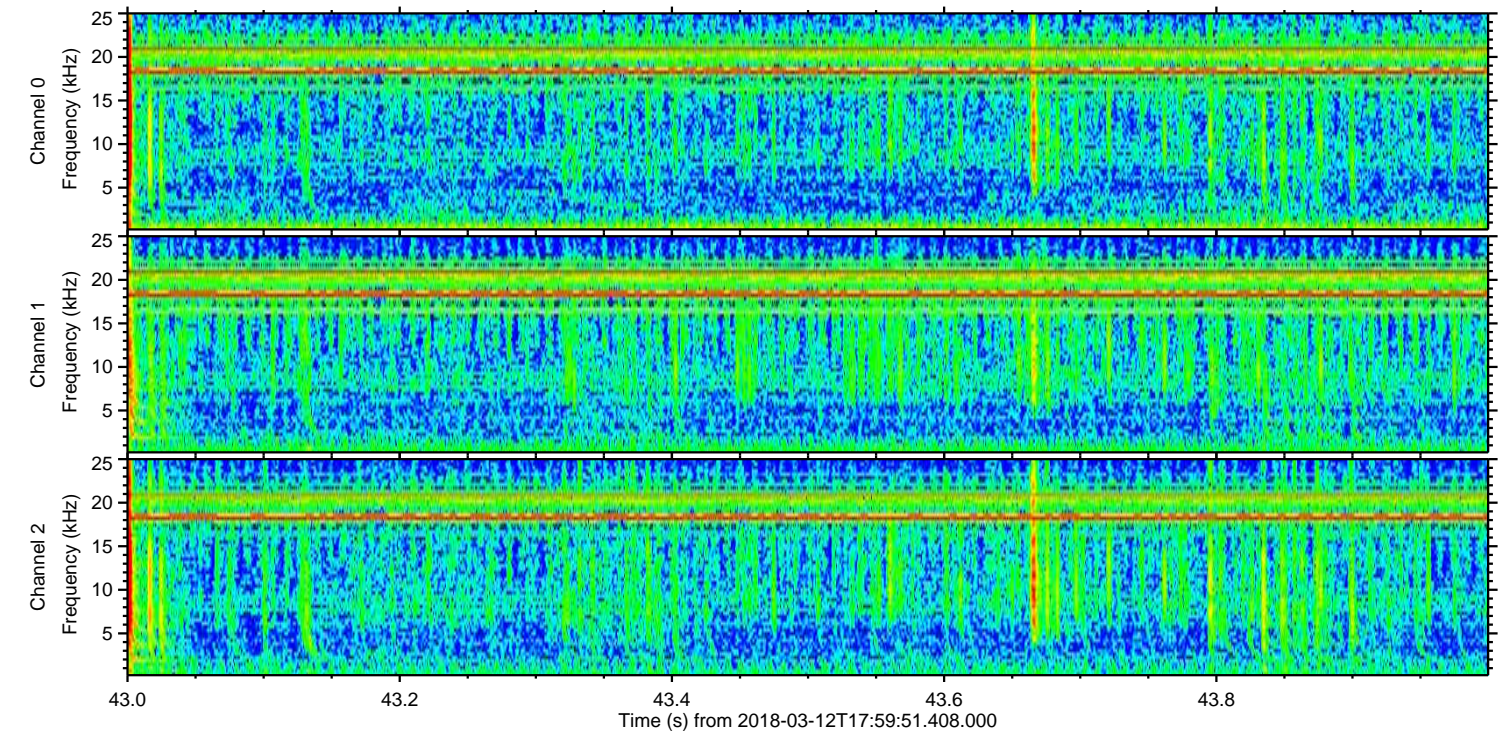
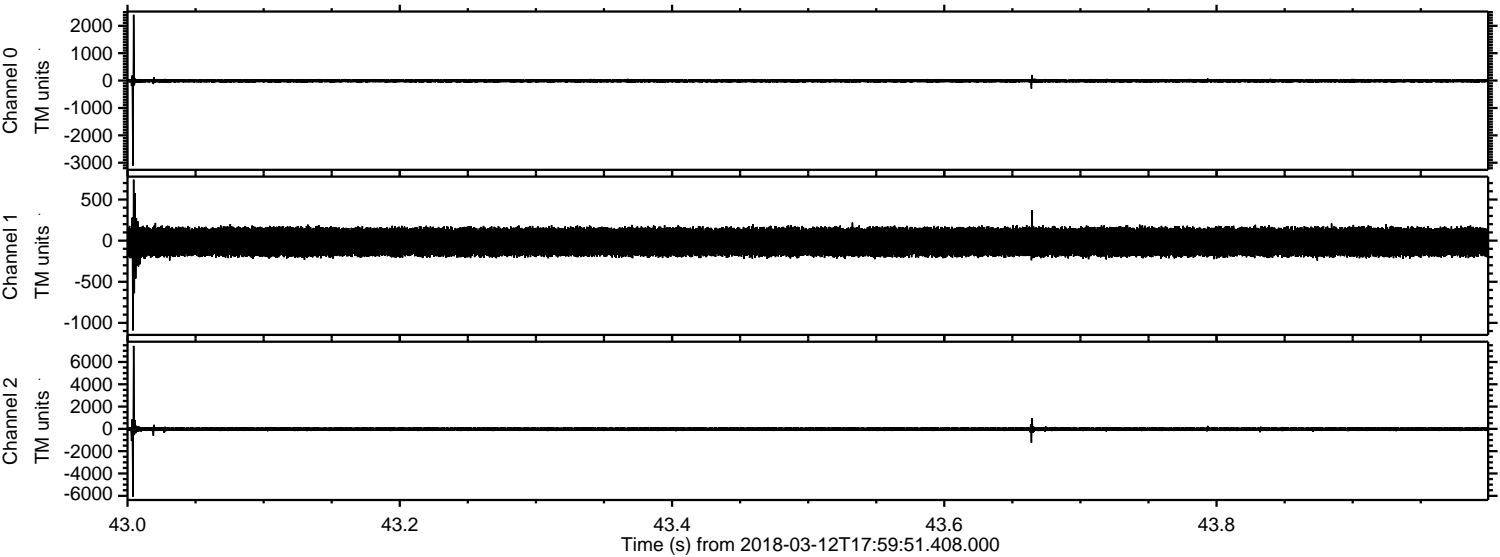

Processed Mon Mar 12 19:08:08 2018 by ELM ver.2012-10-06 from 001__elm20180312_175950__dat00.bin

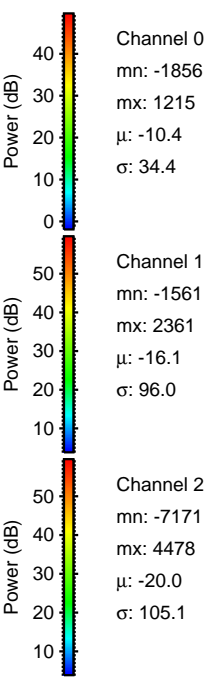
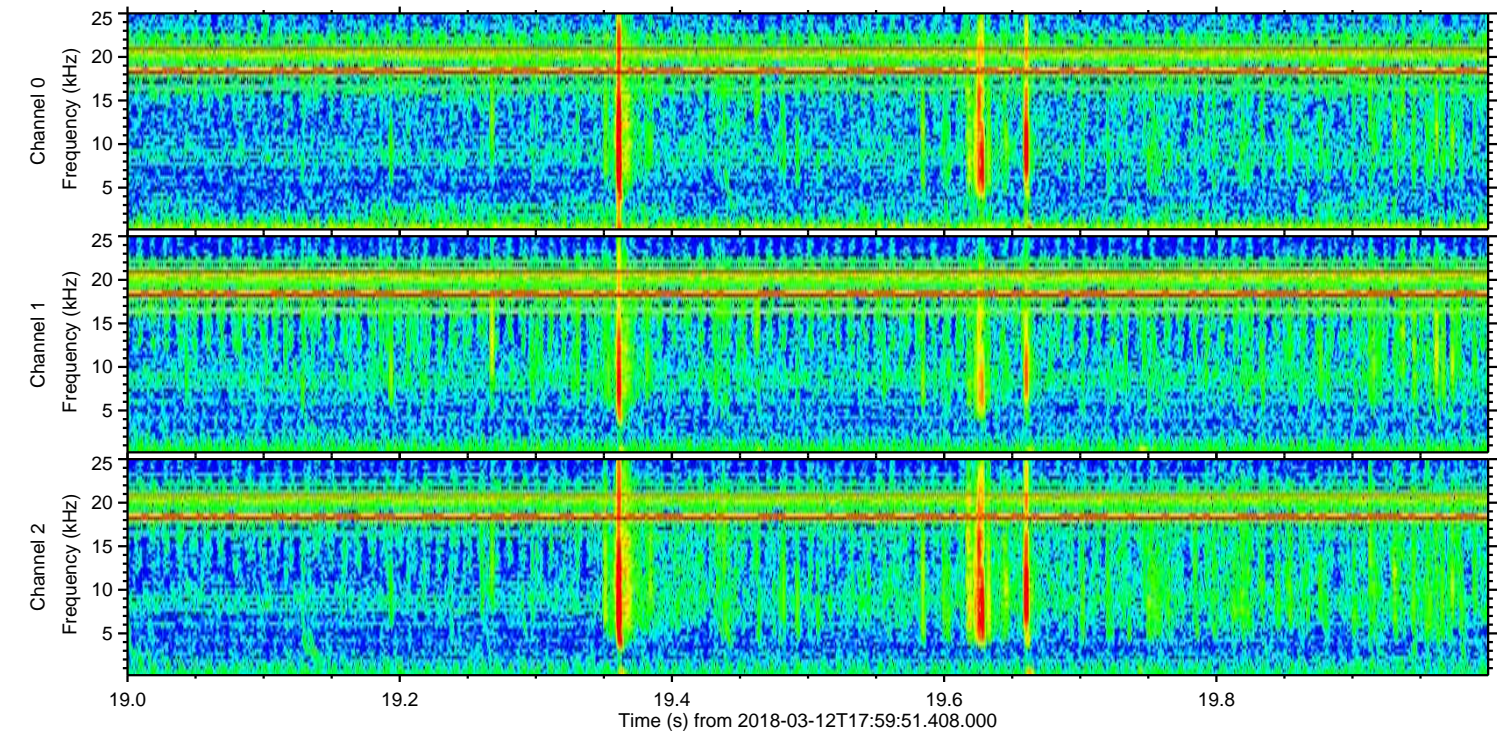
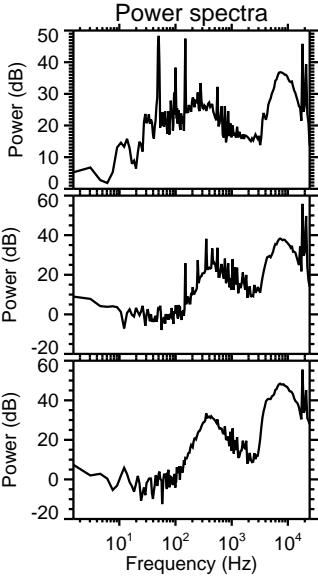
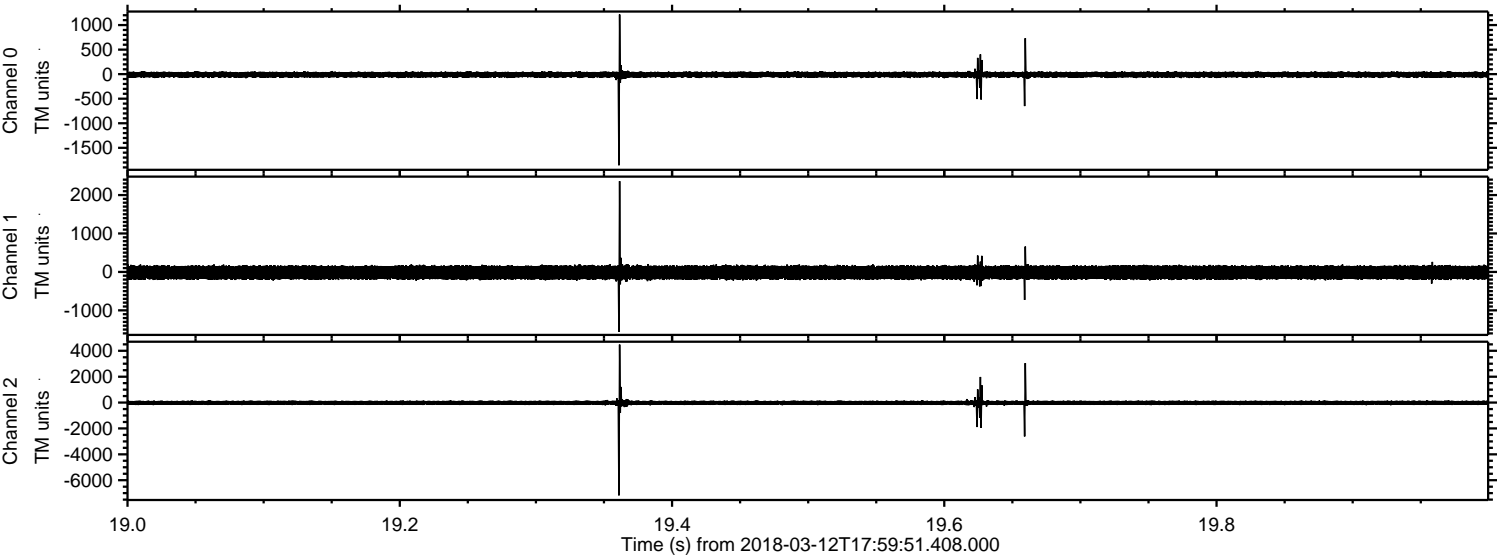

ELMAVAN 3D WAVEFORMS (Measured data sampled at 50 kHz) 51000 packets of 144 samples from 2018-03-12T17:59:51.408.000. Part 143/147

Processed Mon Mar 12 19:08:09 2018 by ELM ver.2012-10-06 from 001__elm20180312_175950__dat00.bin

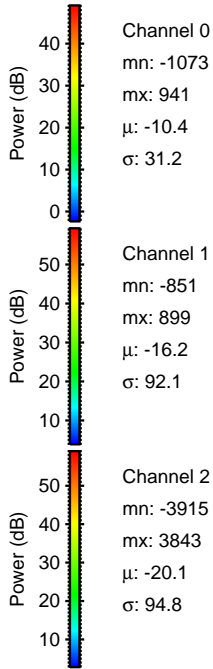
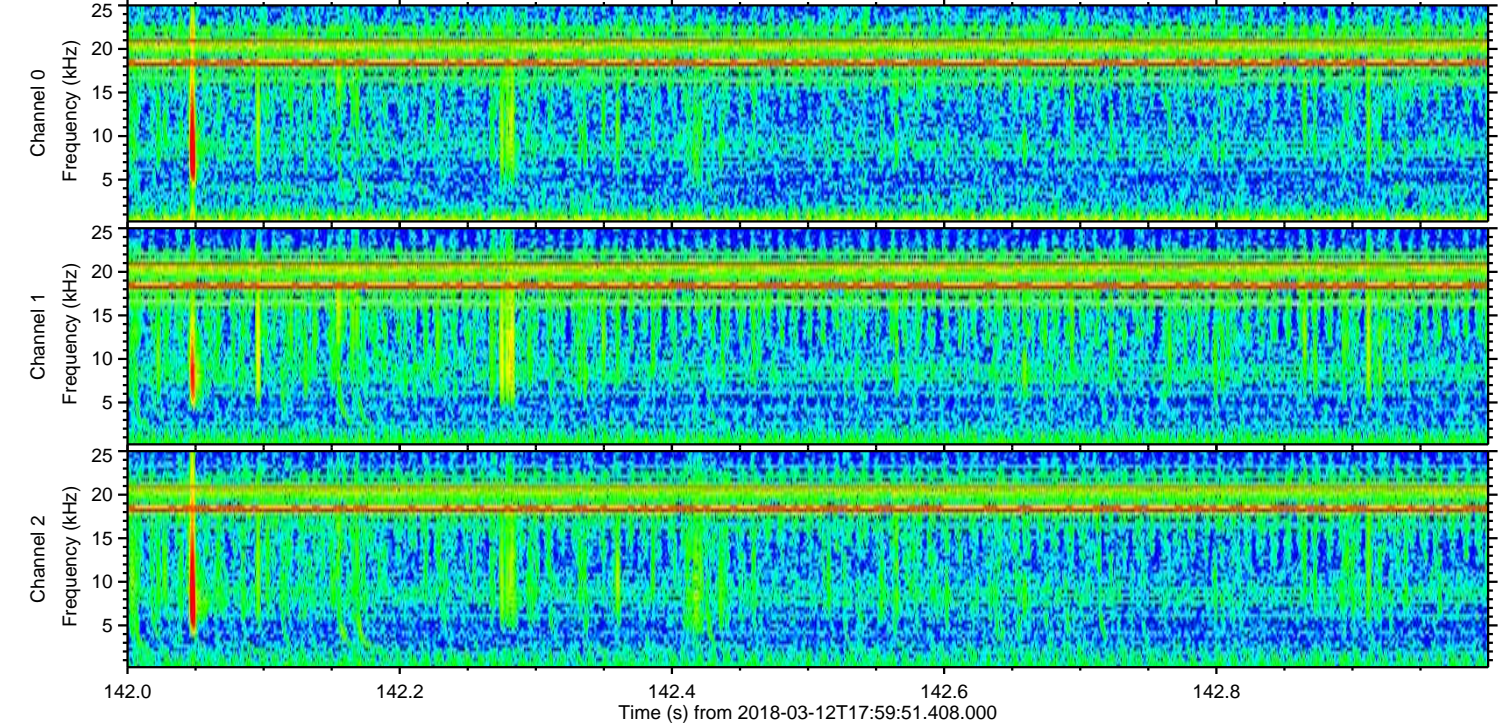
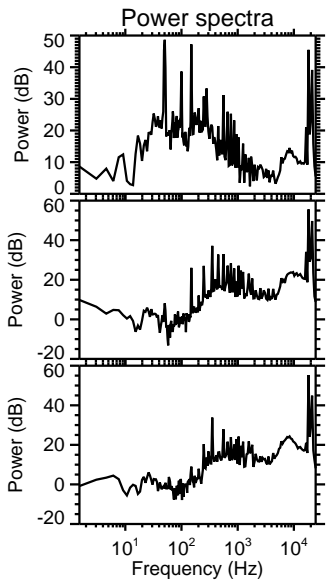
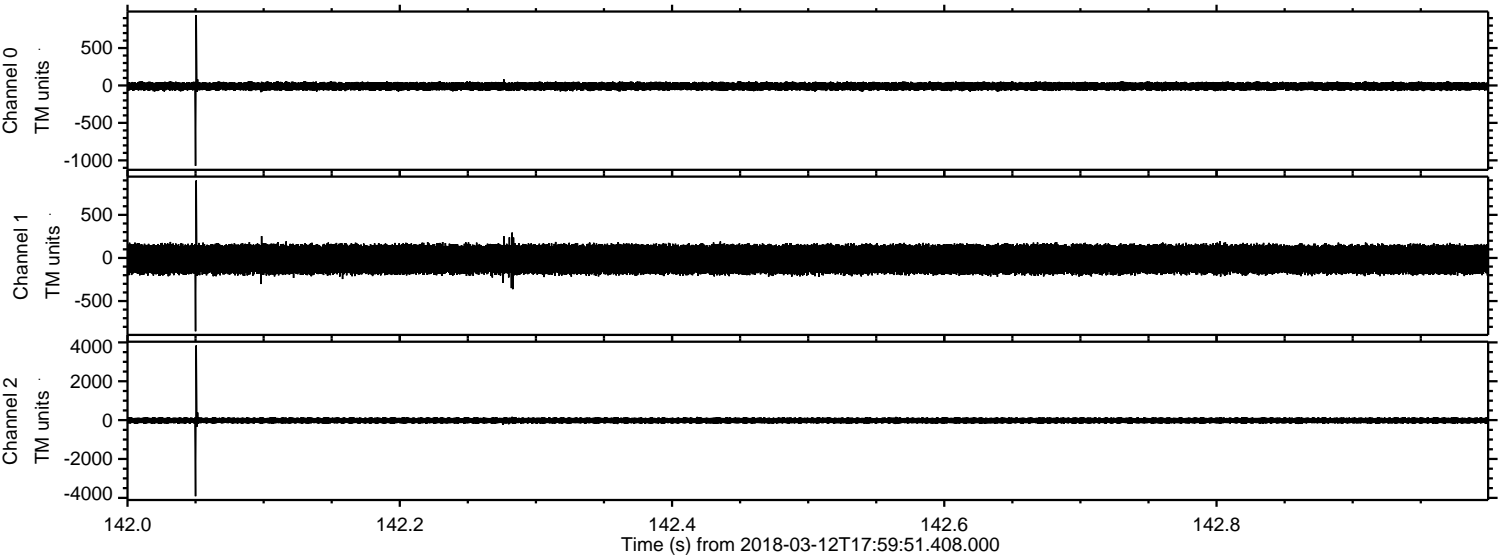

ELMAVAN 3D WAVEFORMS (Measured data sampled at 50 kHz) 51000 packets of 144 samples from 2018-03-12T17:59:51.408.000. Part 127/147

Processed Mon Mar 12 19:08:10 2018 by ELM ver.2012-10-06 from 001__elm20180312_175950__dat00.bin

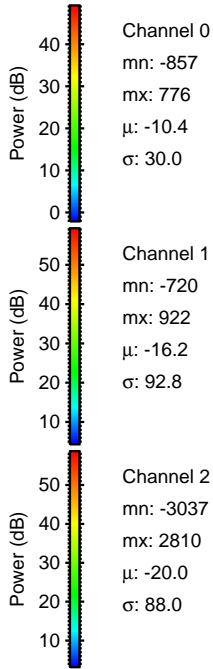
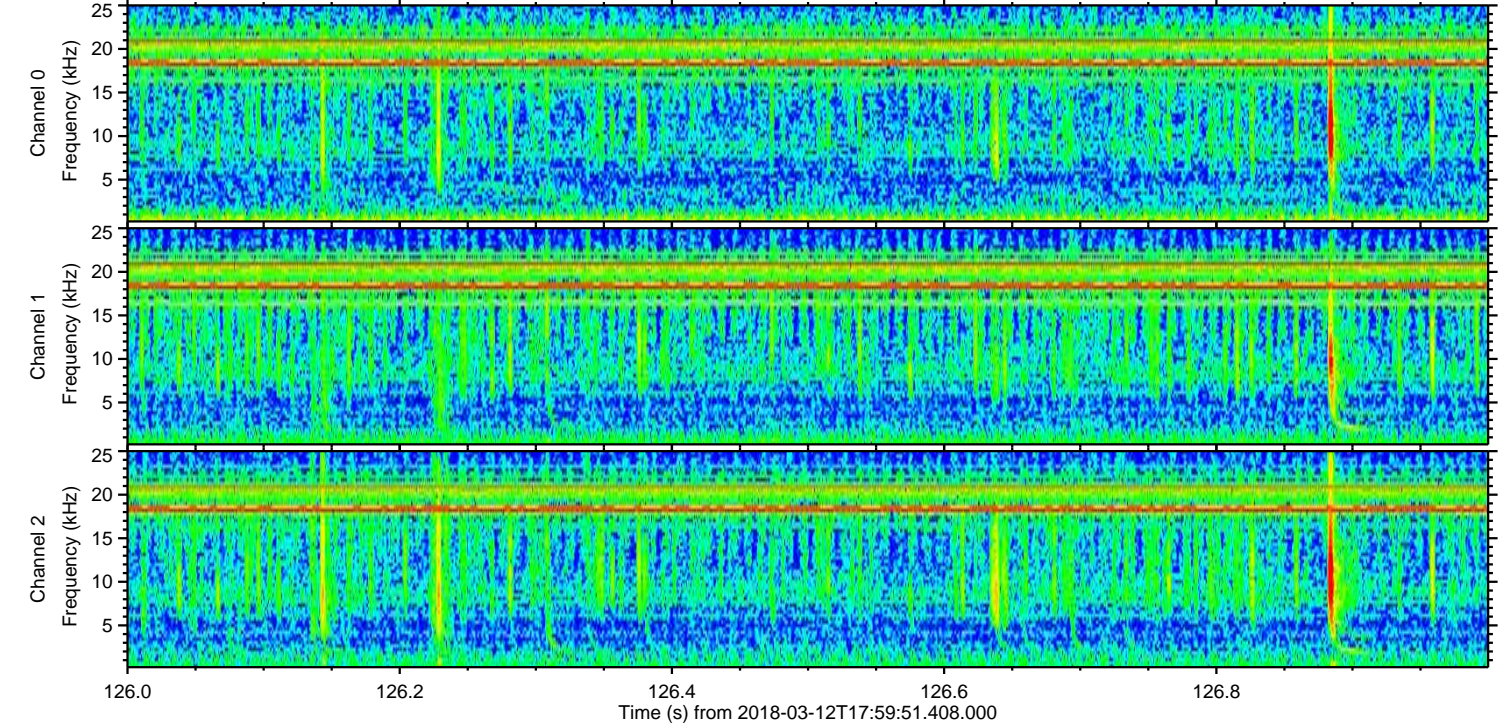
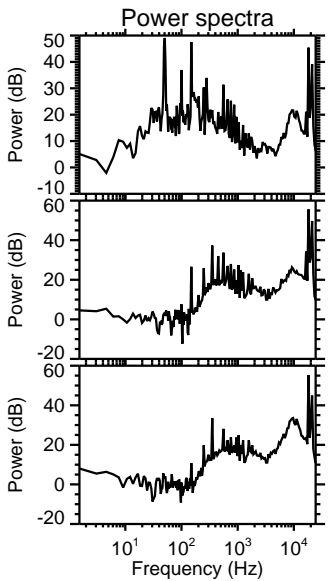
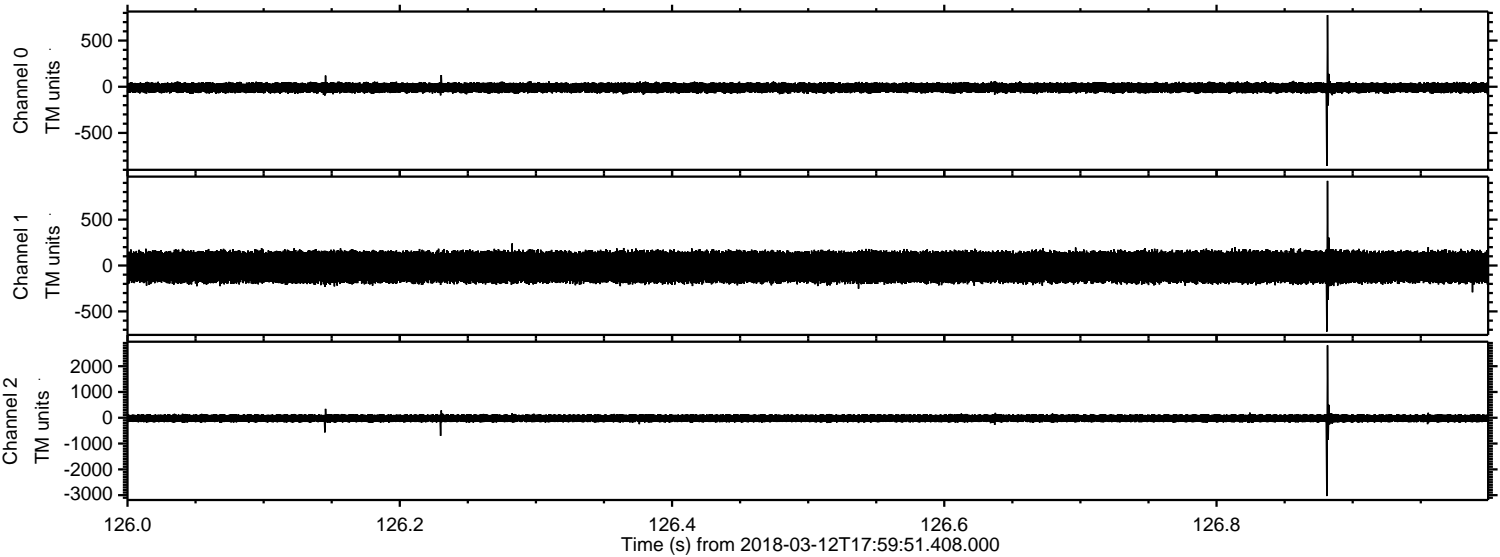

Processed Mon Mar 12 19:08:11 2018 by ELM ver.2012-10-06 from 001__elm20180312_175950__dat00.bin

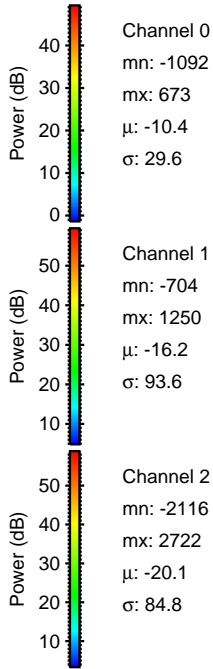
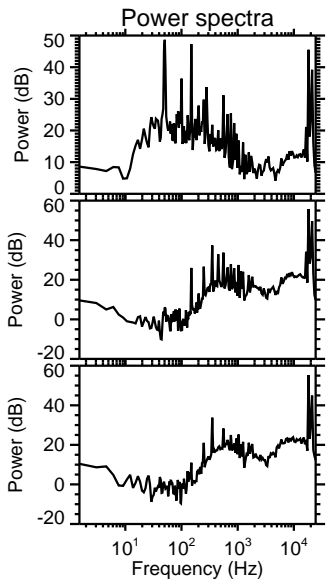
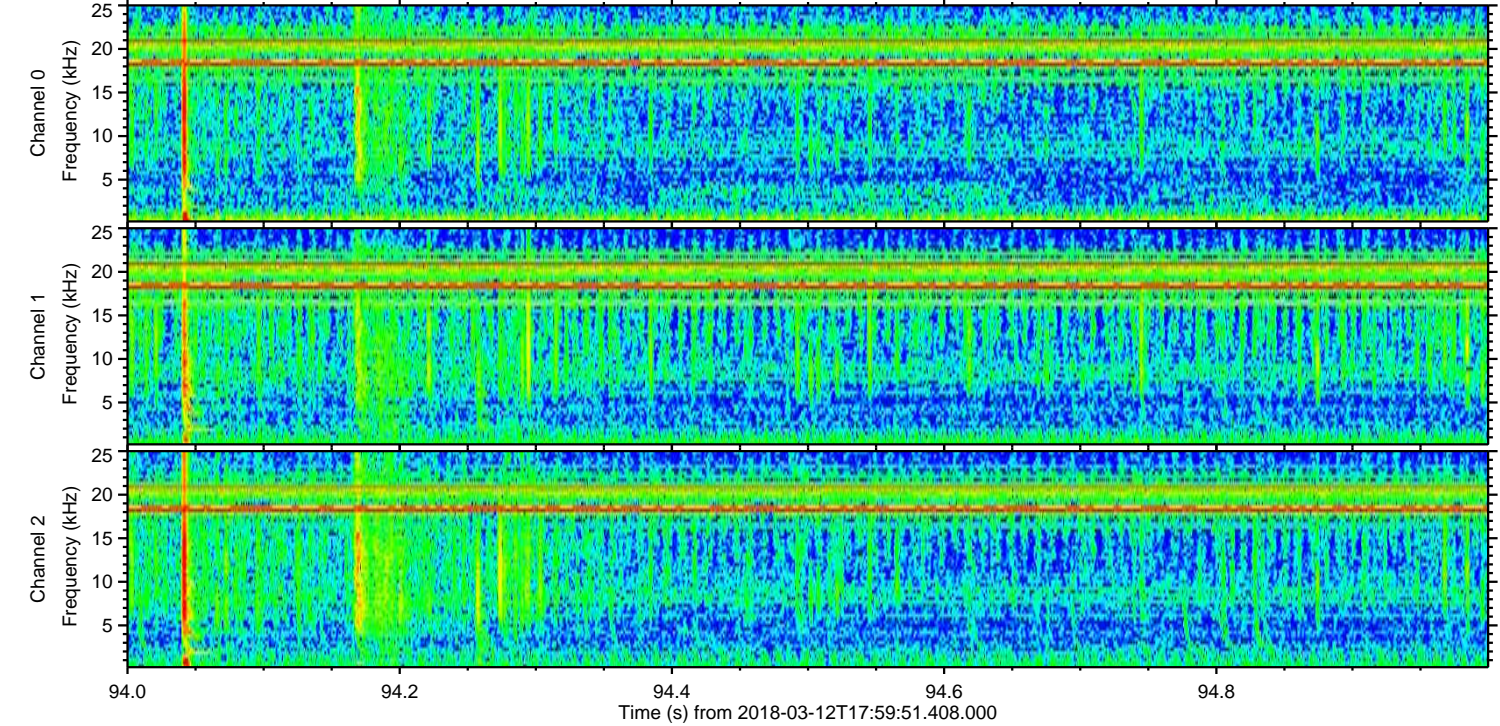
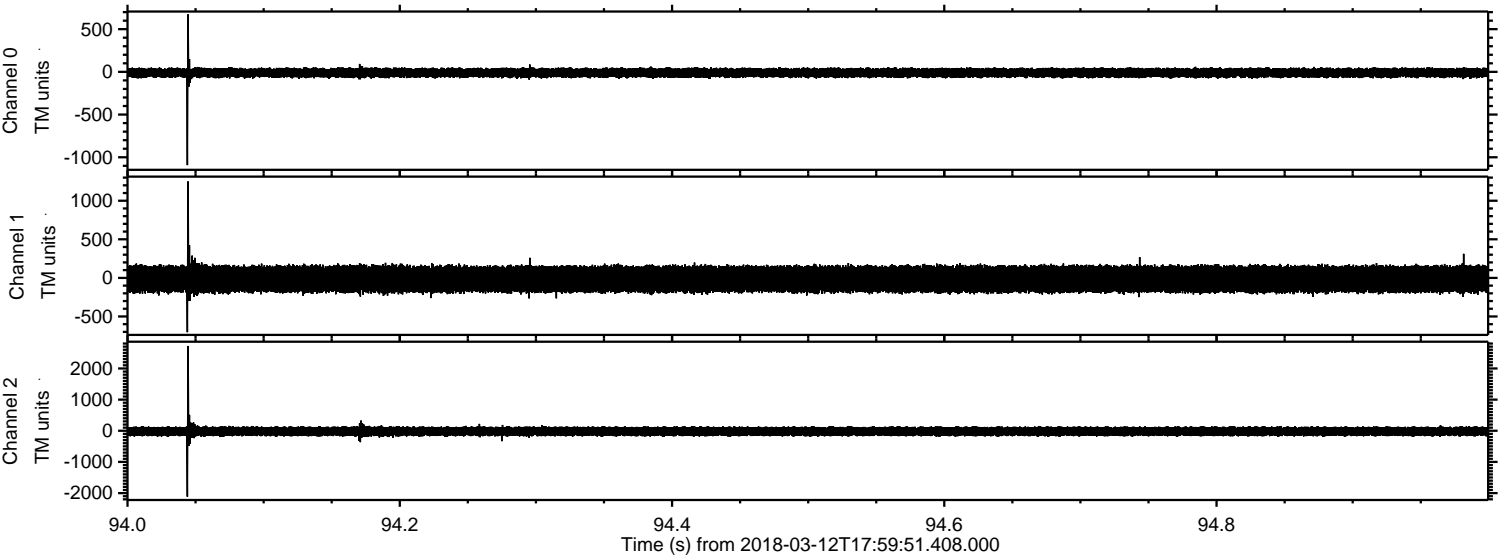

Processed Mon Mar 12 19:08:12 2018 by ELM ver.2012-10-06 from 001__elm20180312_175950__dat00.bin

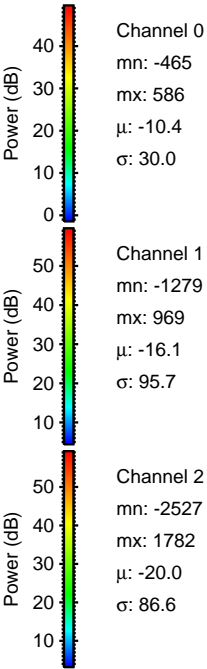
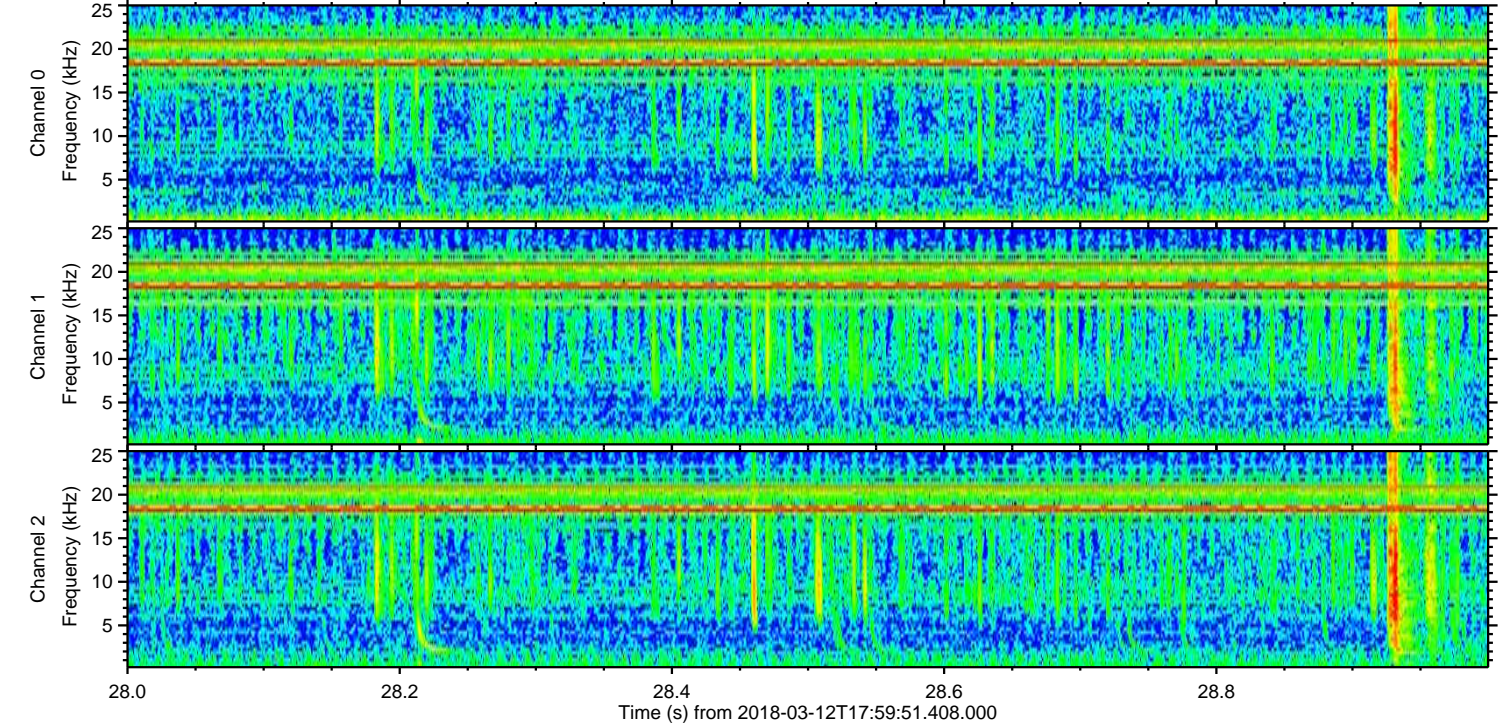
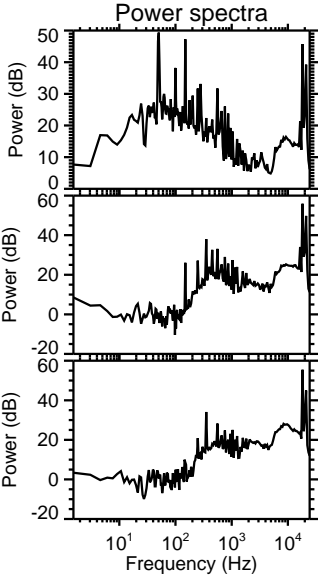
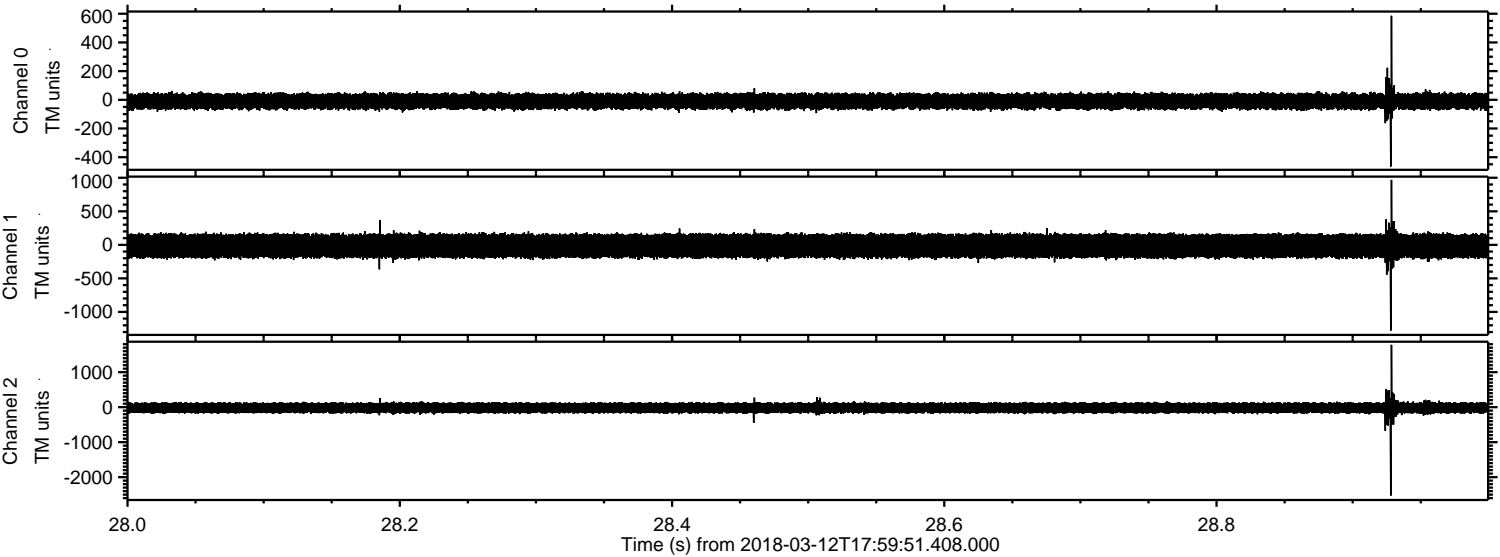

ELMAVAN 3D WAVEFORMS (Measured data sampled at 50 kHz) 51000 packets of 144 samples from 2018-03-12T17:59:51.408.000. Part 119/147

Processed Mon Mar 12 19:08:13 2018 by ELM ver.2012-10-06 from 001__elm20180312_175950__dat00.bin

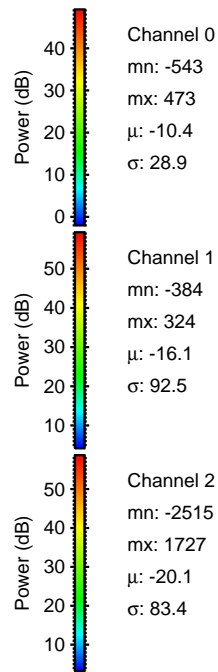
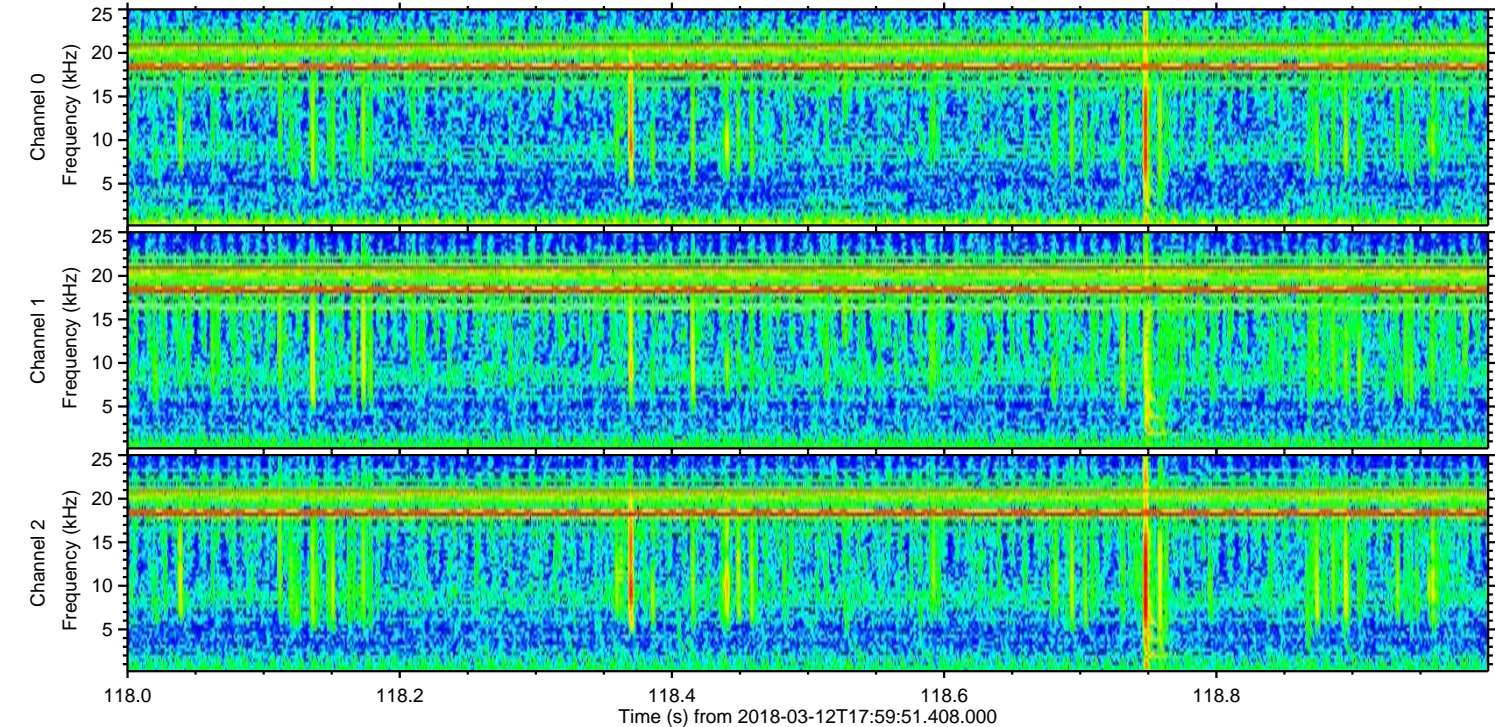
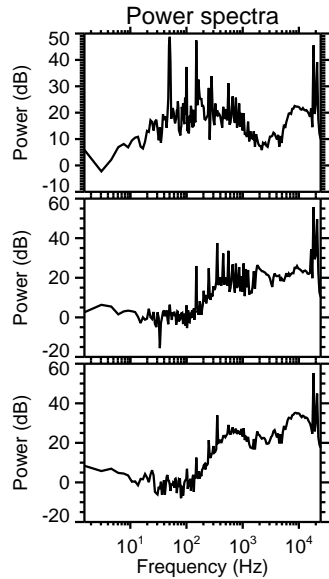
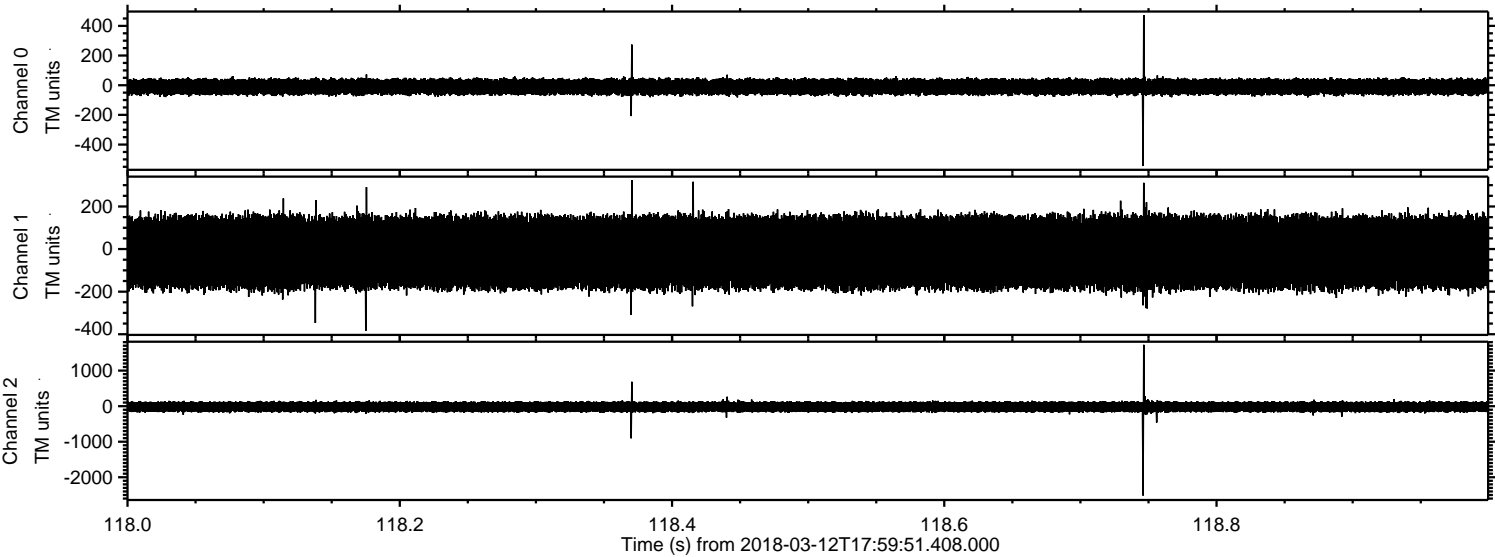

Processed Mon Mar 12 19:08:14 2018 by ELM ver.2012-10-06 from 001__elm20180312_175950__dat00.bin

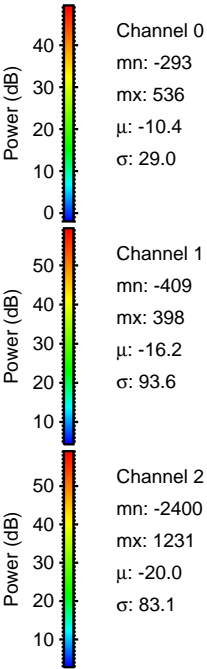
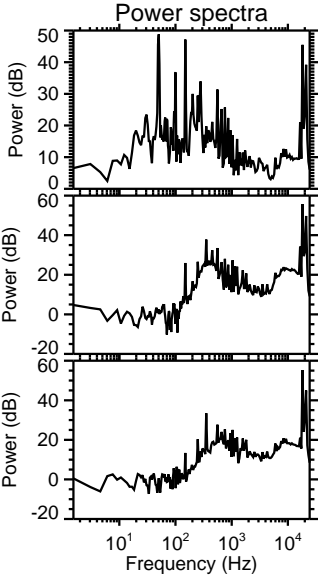
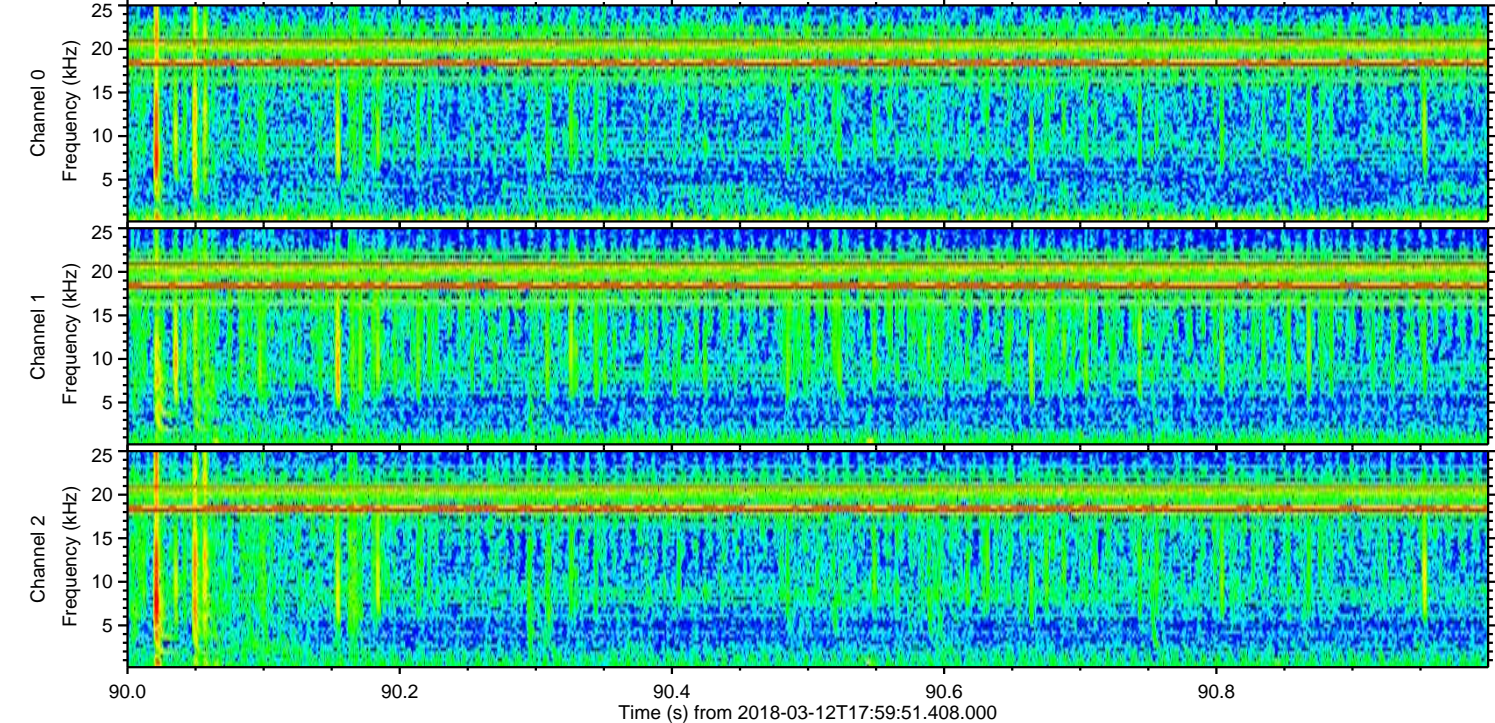
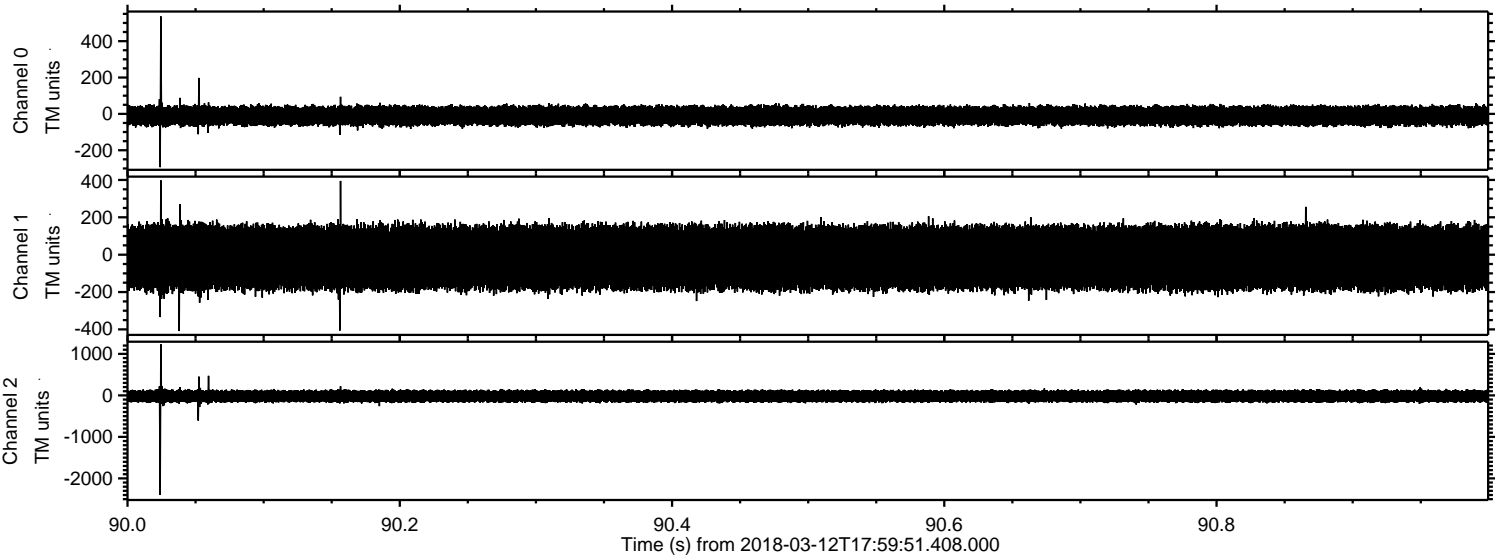

Channel 0
mn: -293
mx: 536
 μ : -10.4
 σ : 29.0

Channel 1
mn: -409
mx: 398
 μ : -16.2
 σ : 93.6

Channel 2
mn: -2400
mx: 1231
 μ : -20.0
 σ : 83.1

Processed Mon Mar 12 19:08:14 2018 by ELM ver.2012-10-06 from 001__elm20180312_175950__dat00.bin

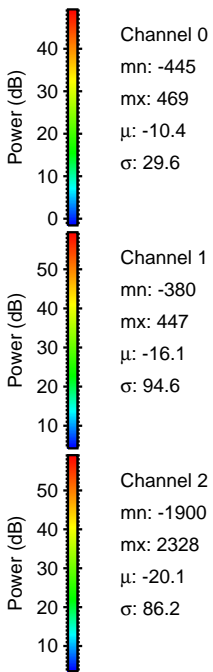
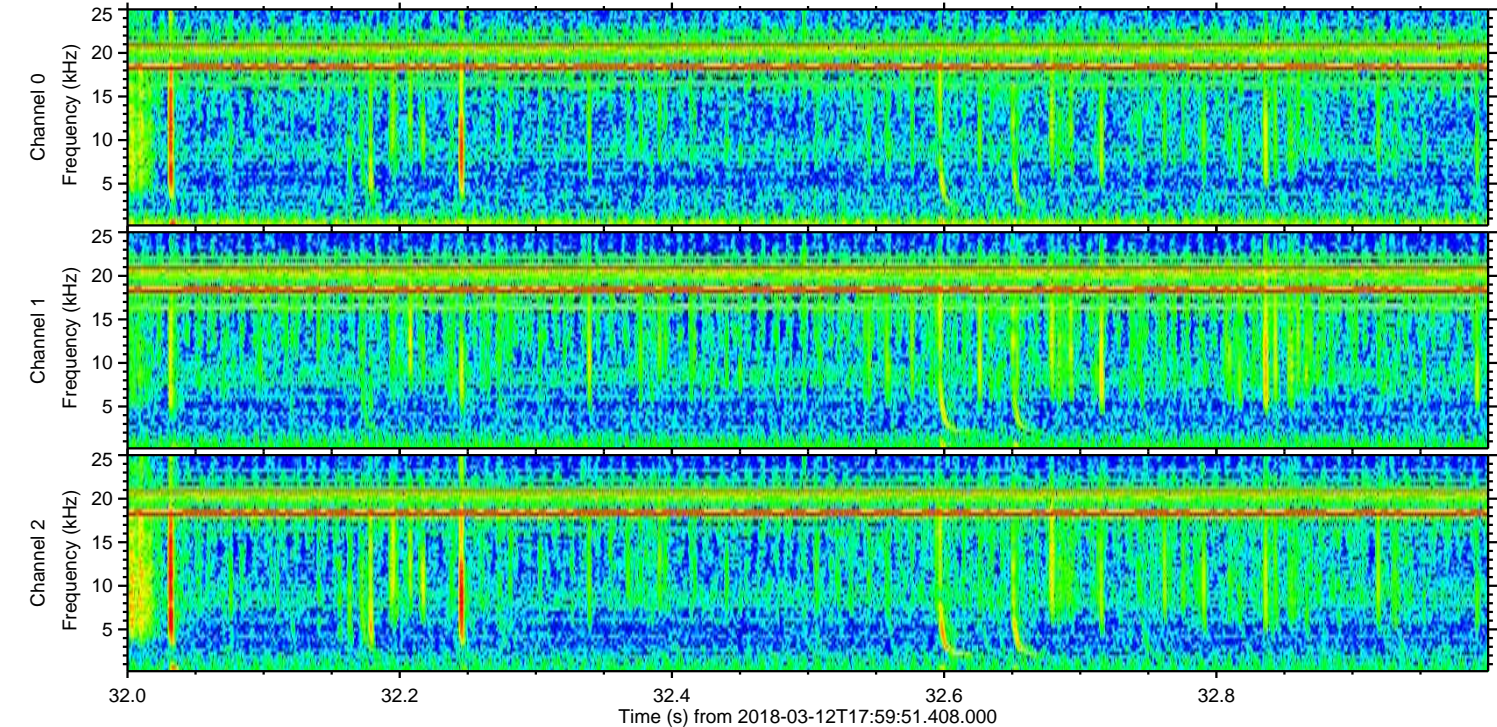
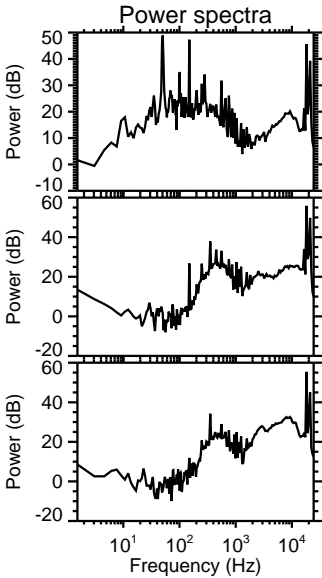
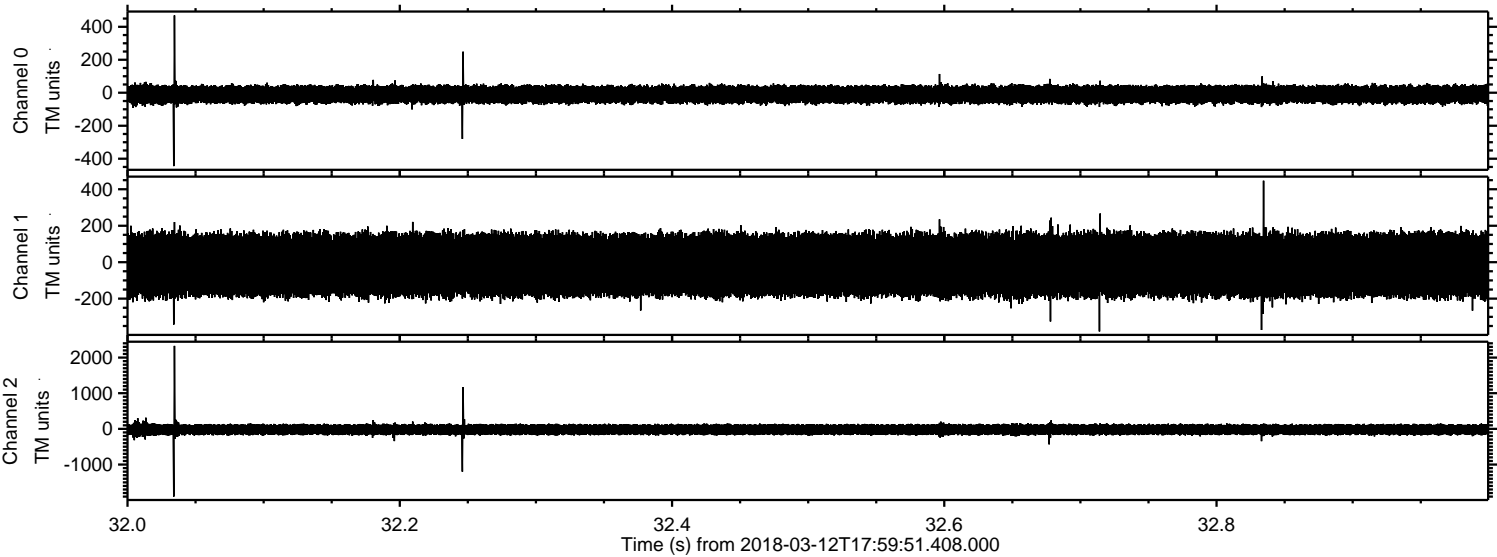

Processed Mon Mar 12 19:08:15 2018 by ELM ver.2012-10-06 from 001__elm20180312_175950__dat00.bin

