

ELMAVAN 3D WAVEFORMS (Measured data sampled at 50 kHz) 51000 packets of 144 samples from 2018-03-12T15:44:45.394.000.

Processed Mon Mar 12 16:52:45 2018 by ELM ver.2012-10-06 from 001__elm20180312_154444__dat00.bin

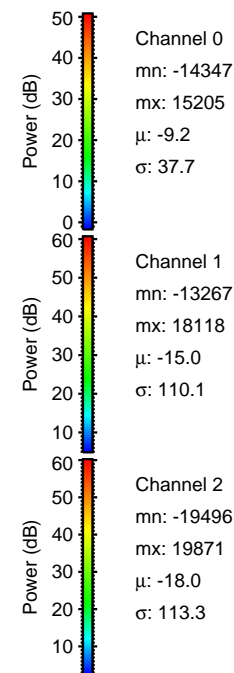

Processed Mon Mar 12 16:52:53 2018 by ELM ver.2012-10-06 from 001__elm20180312_154444__dat00.bin

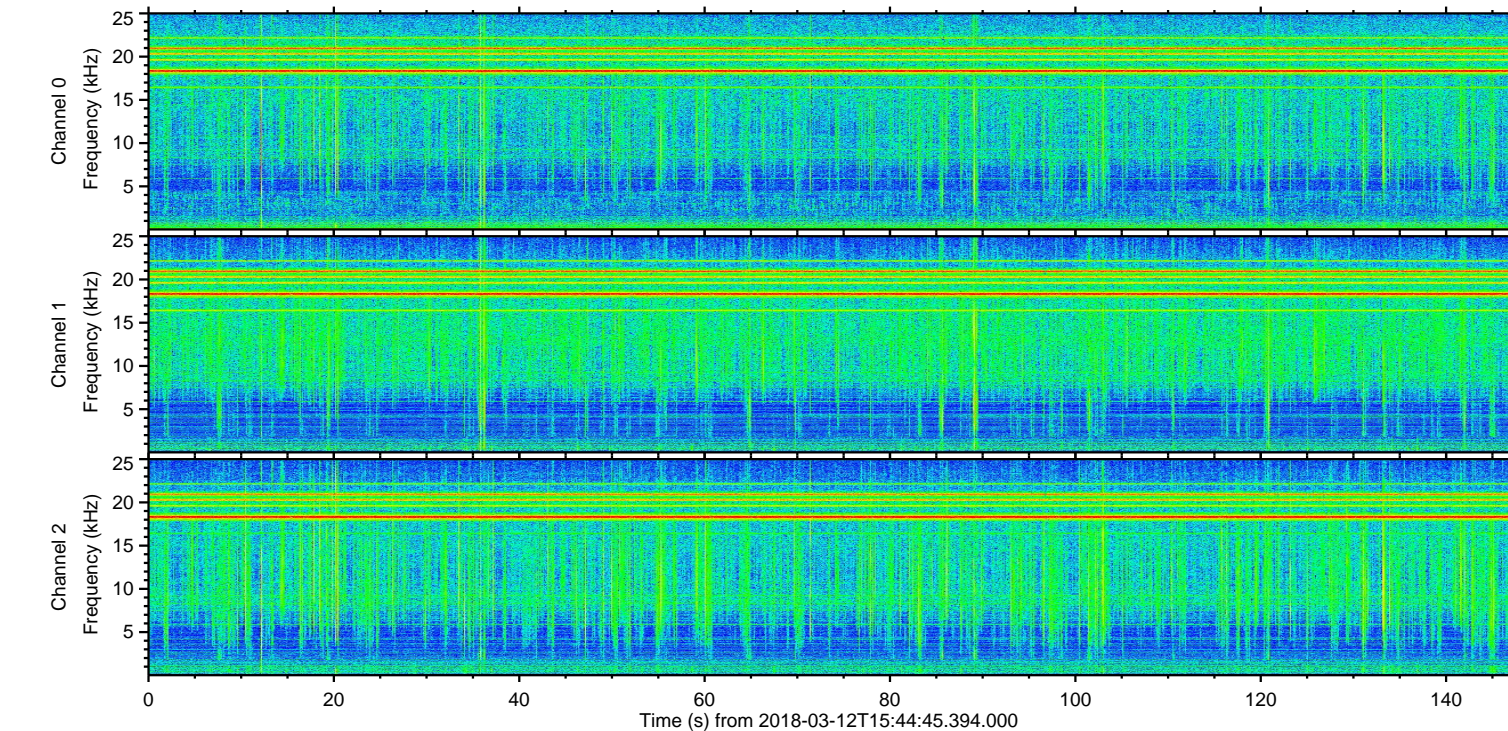
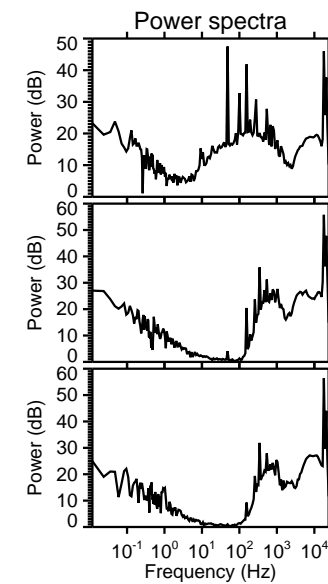
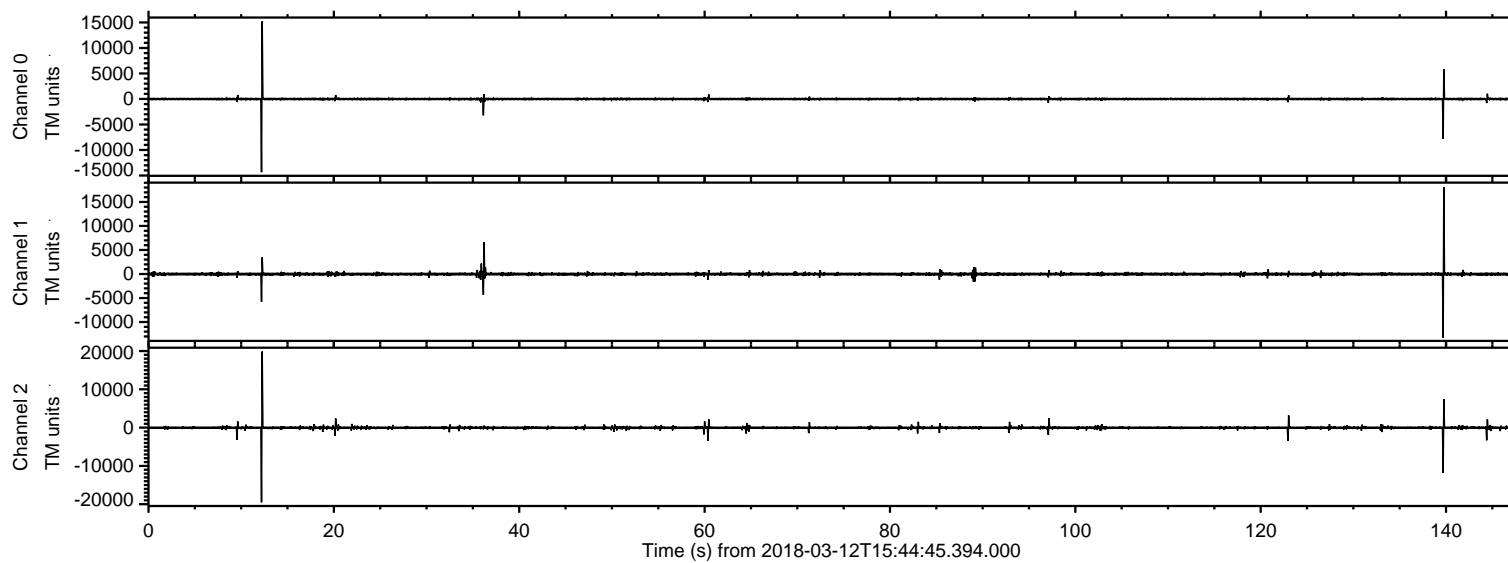
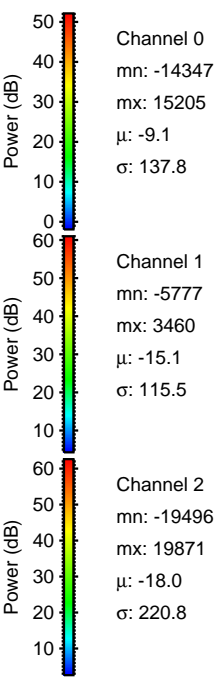
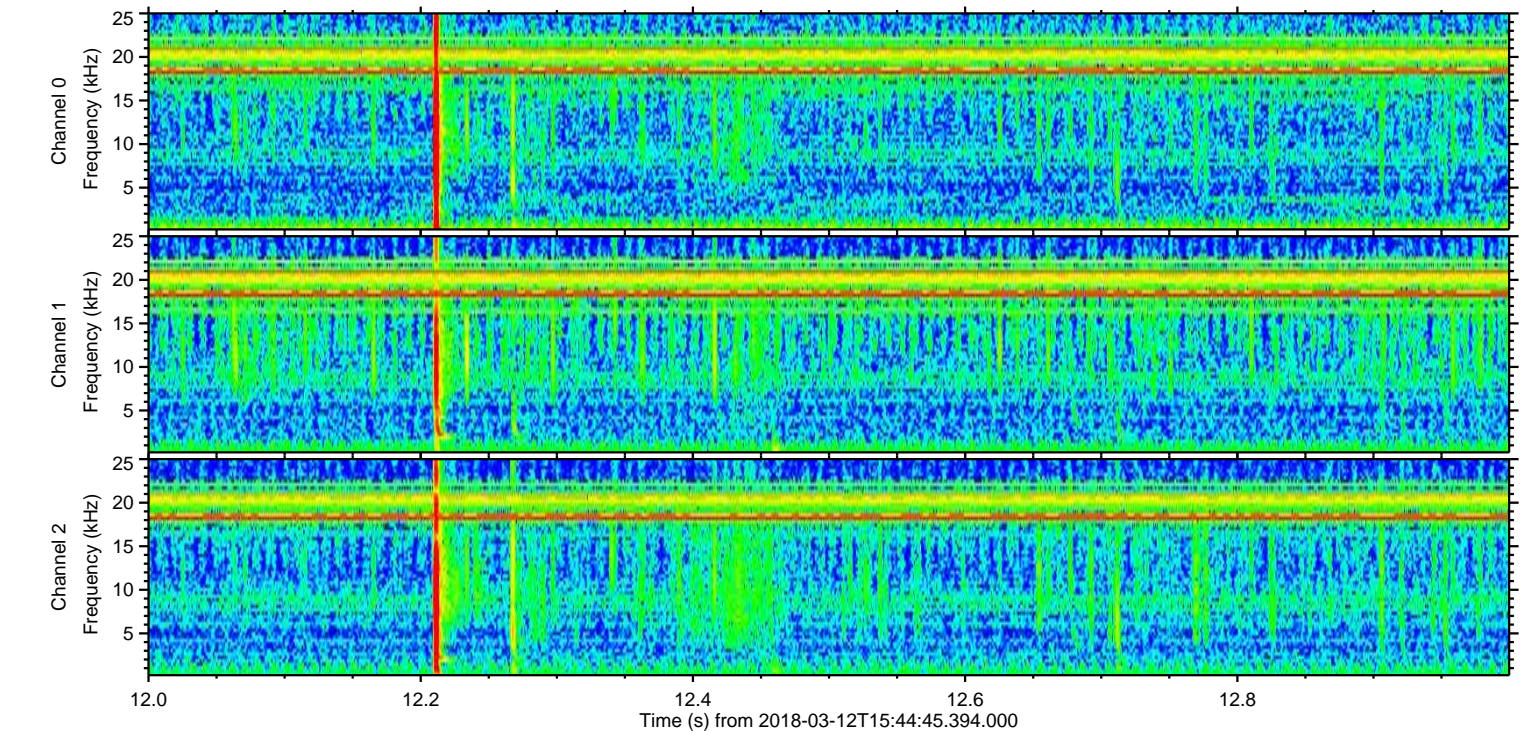
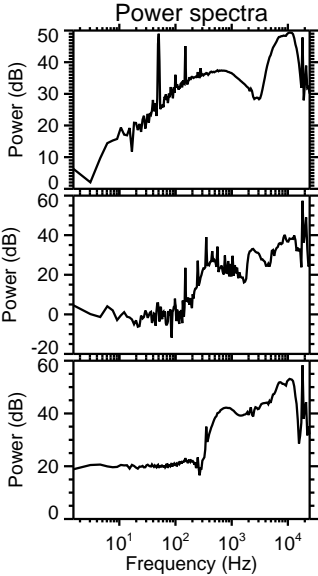
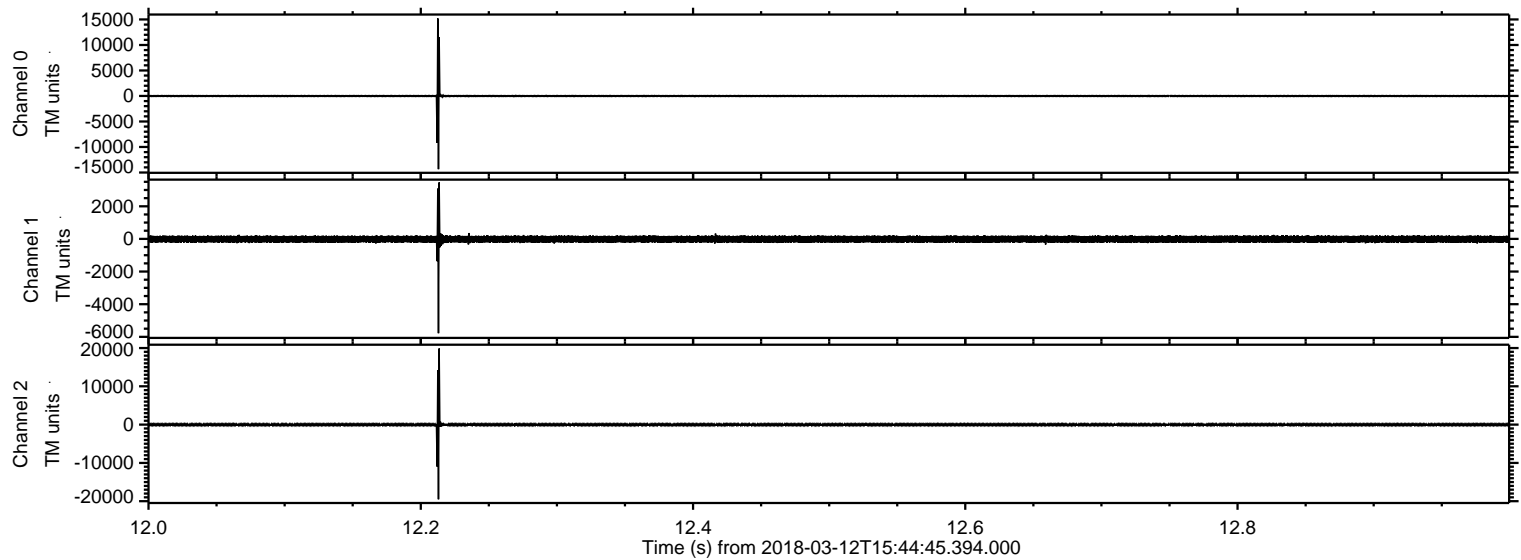

ELMAVAN 3D WAVEFORMS (Measured data sampled at 50 kHz) 51000 packets of 144 samples from 2018-03-12T15:44:45.394.000. Part 140/147

Processed Mon Mar 12 16:52:54 2018 by ELM ver.2012-10-06 from 001__elm20180312_154444__dat00.bin

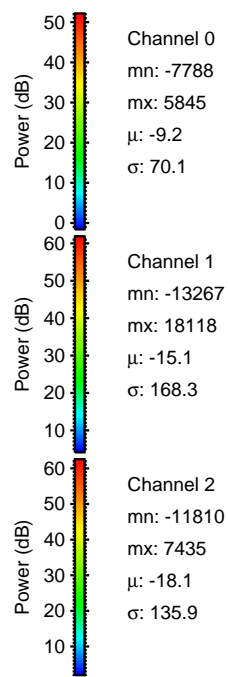
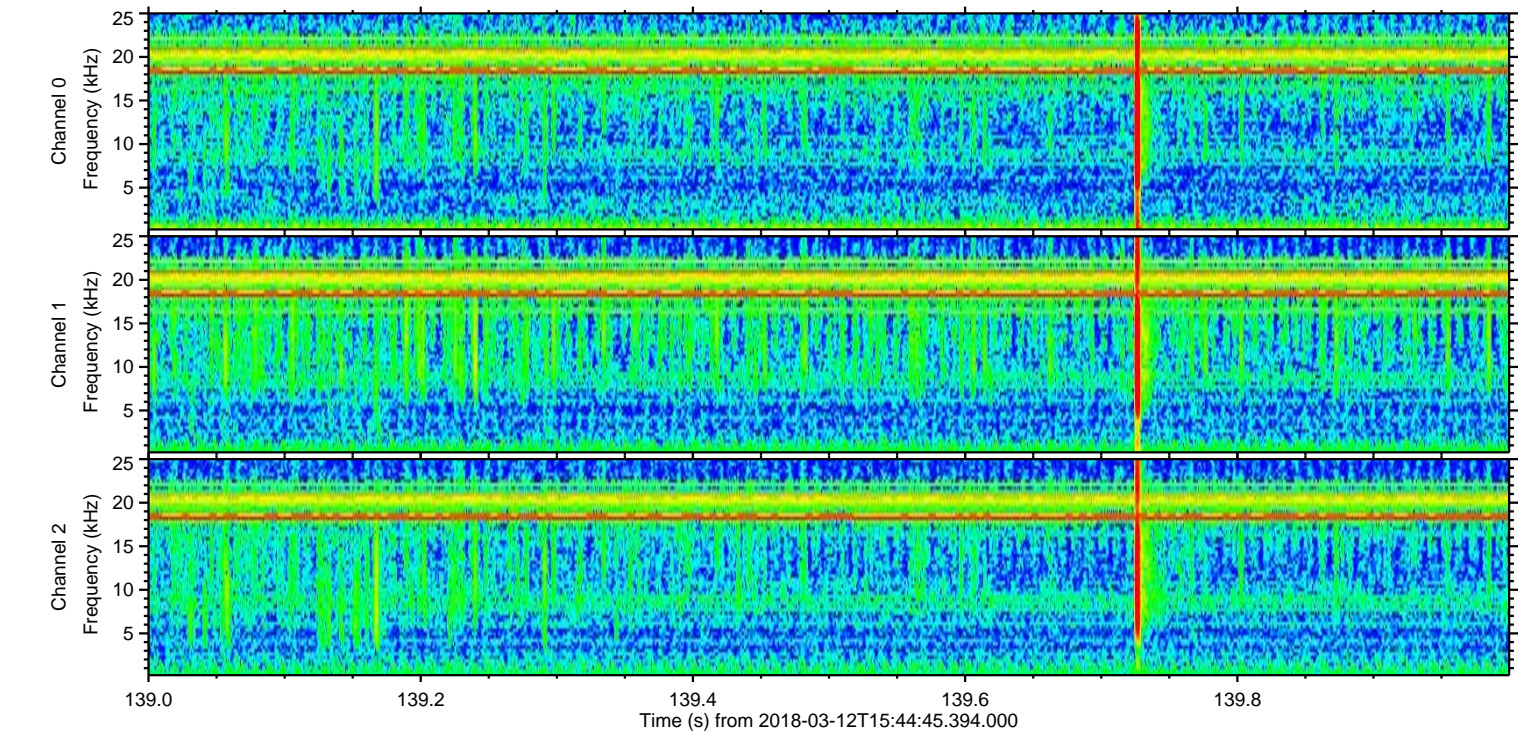
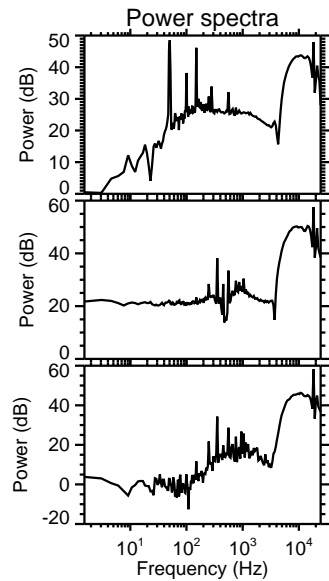
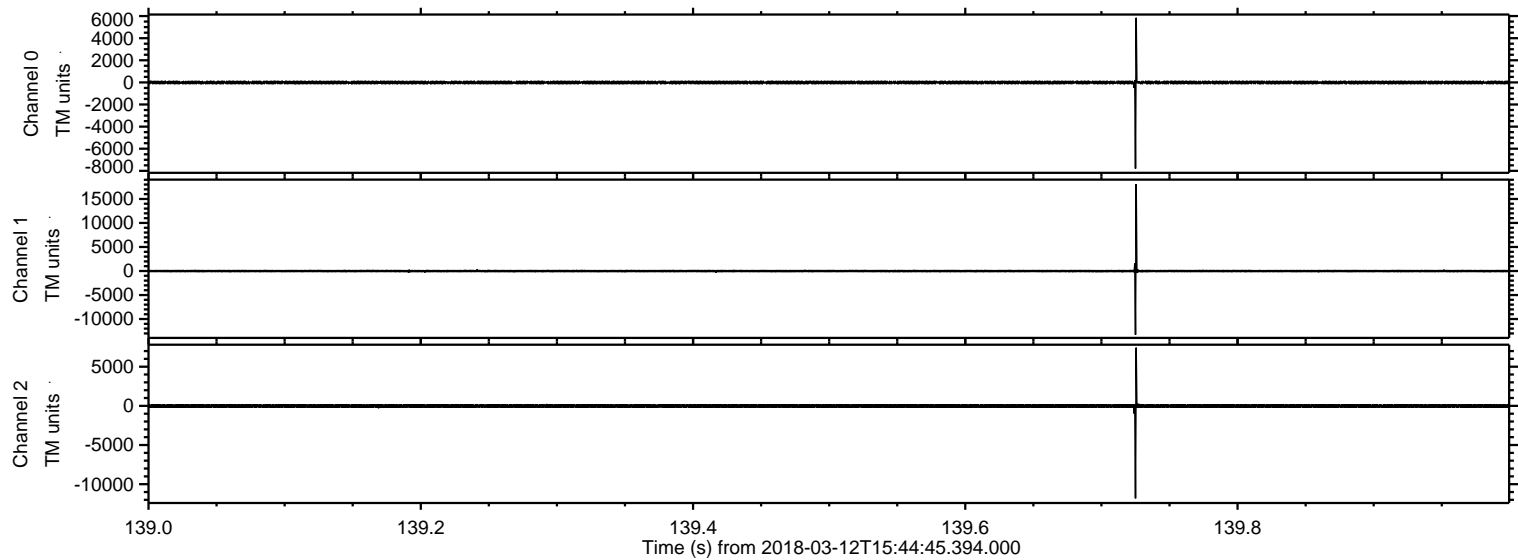

Processed Mon Mar 12 16:52:55 2018 by ELM ver.2012-10-06 from 001__elm20180312_154444__dat00.bin

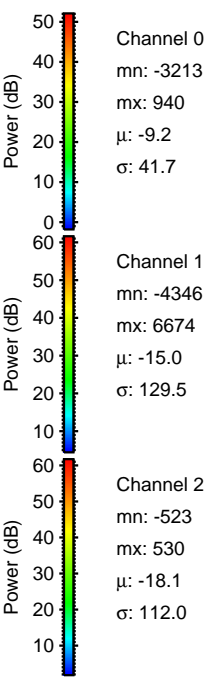
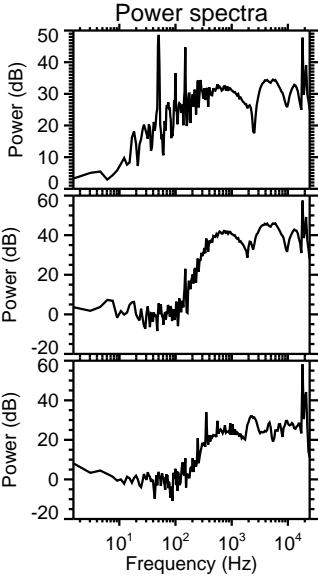
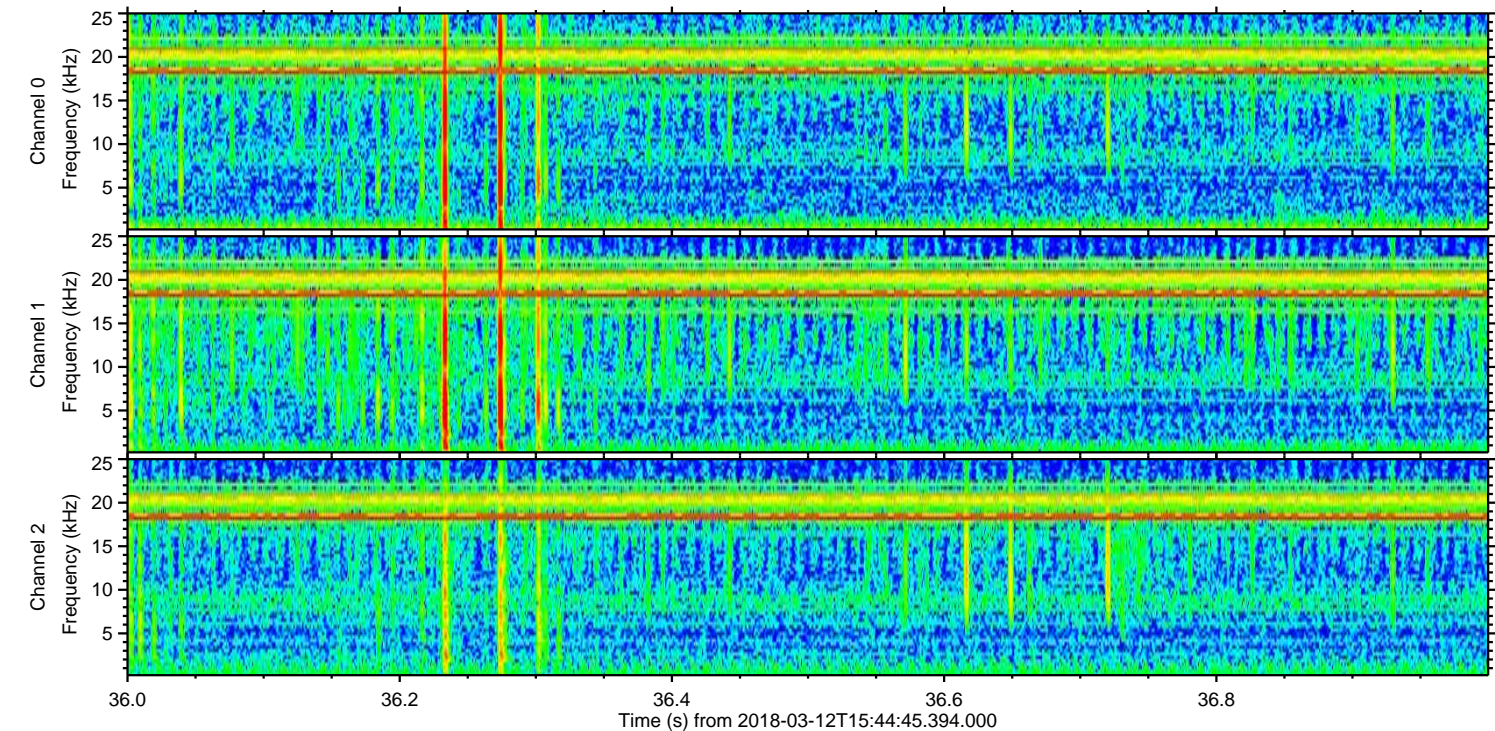
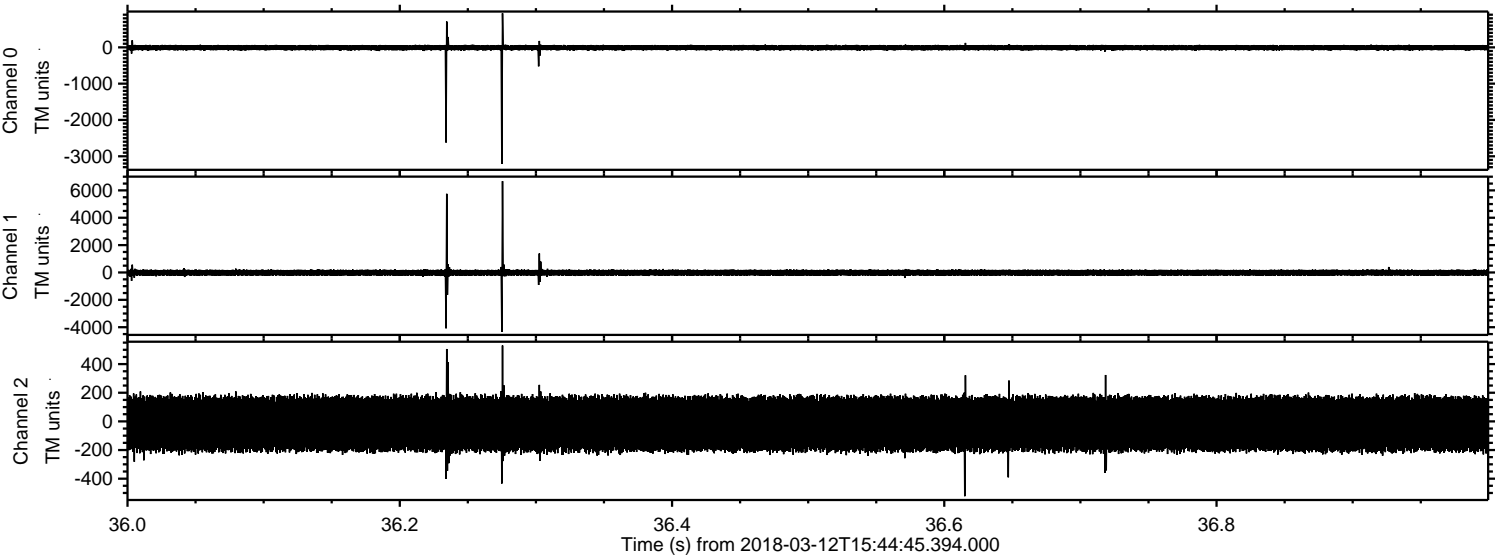

ELMAVAN 3D WAVEFORMS (Measured data sampled at 50 kHz) 51000 packets of 144 samples from 2018-03-12T15:44:45.394.000. Part 124/147

Processed Mon Mar 12 16:52:56 2018 by ELM ver.2012-10-06 from 001__elm20180312_154444__dat00.bin

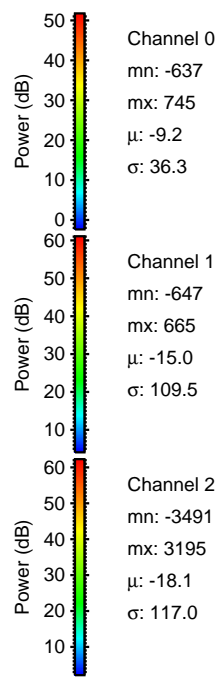
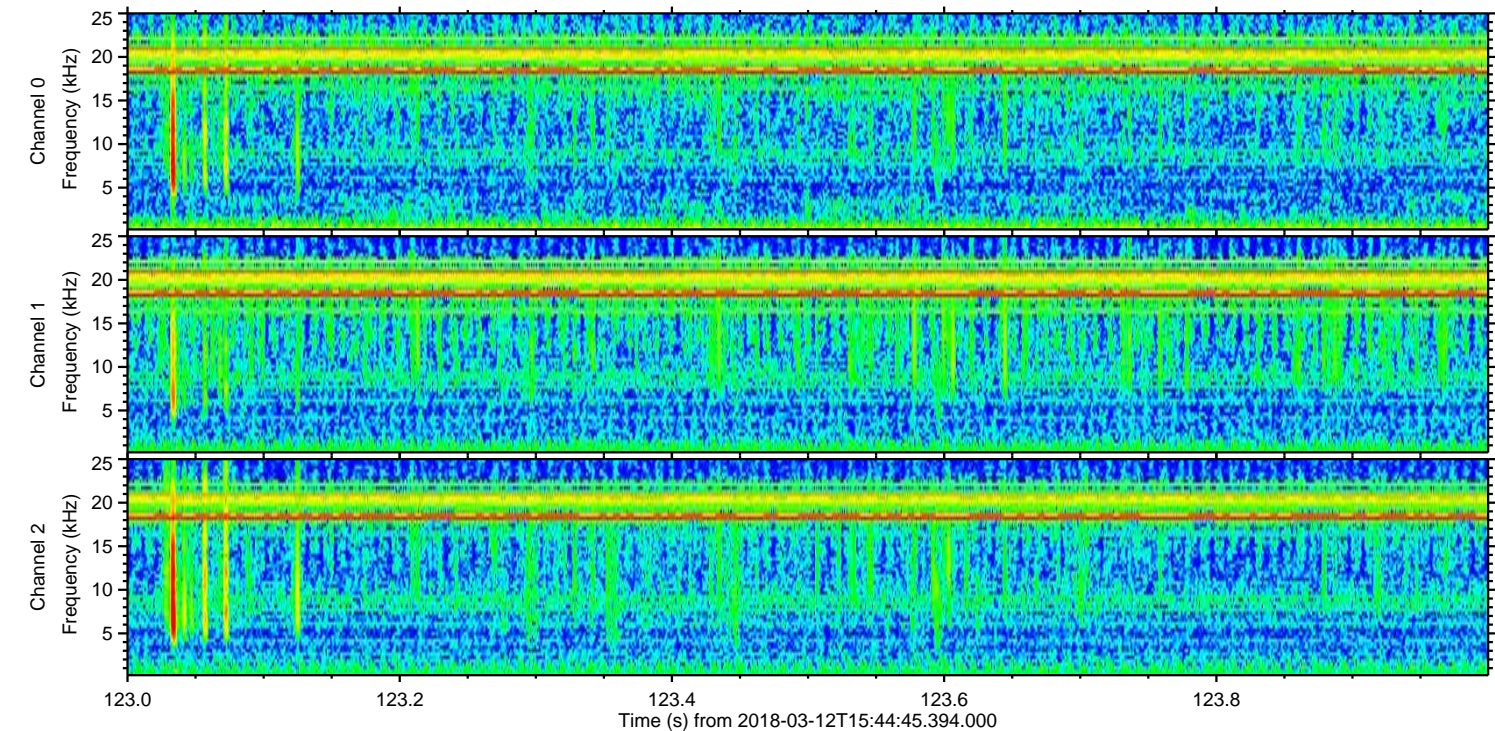
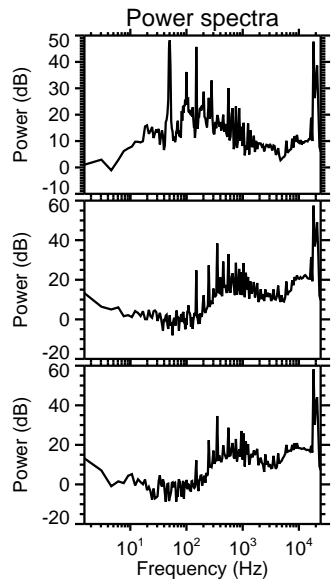
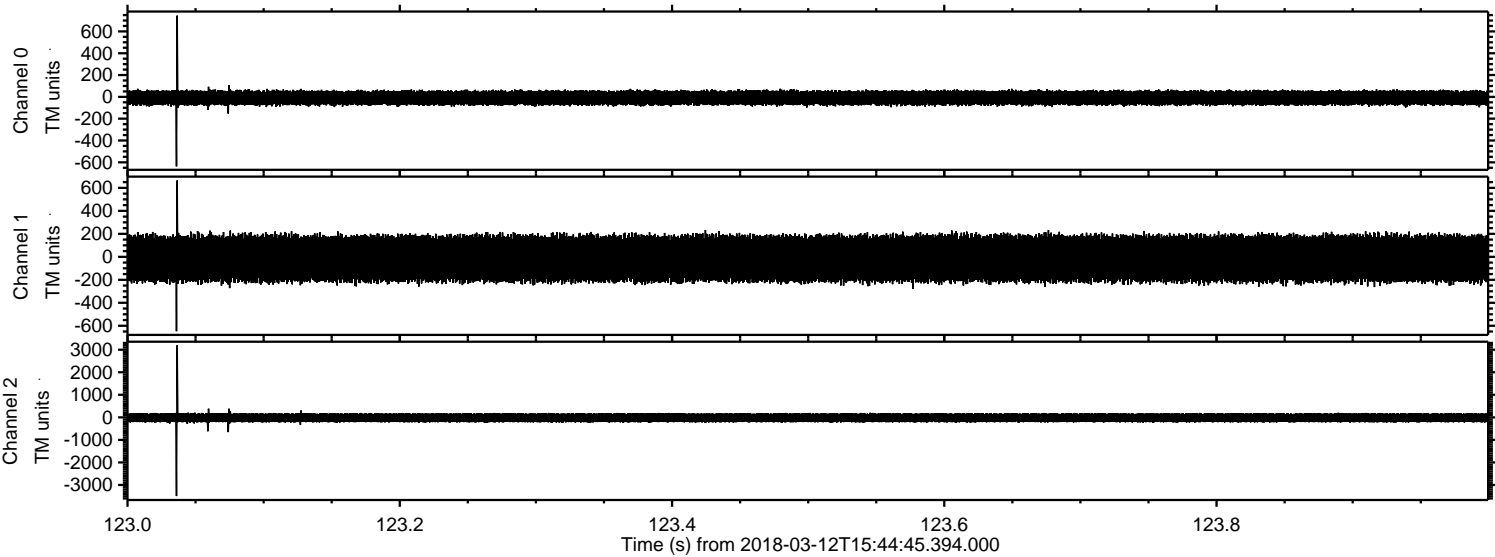

Channel 0
mn: -637
mx: 745
 μ : -9.2
 σ : 36.3

Channel 1
mn: -647
mx: 665
 μ : -15.0
 σ : 109.5

Channel 2
mn: -3491
mx: 3195
 μ : -18.1
 σ : 117.0

Processed Mon Mar 12 16:52:57 2018 by ELM ver.2012-10-06 from 001__elm20180312_154444__dat00.bin

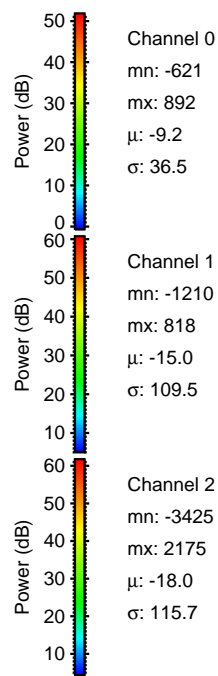
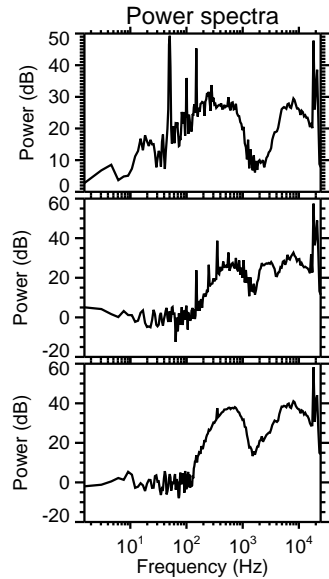
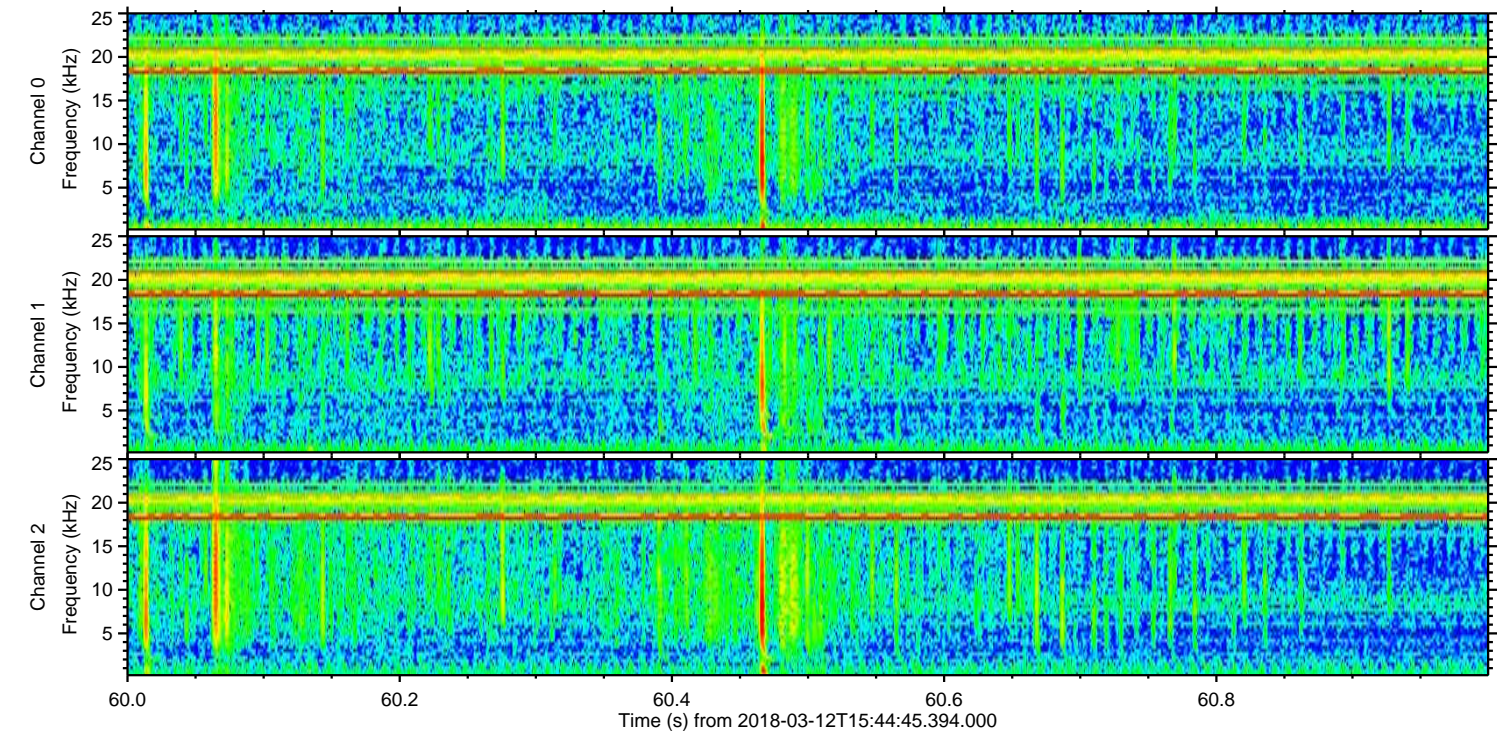
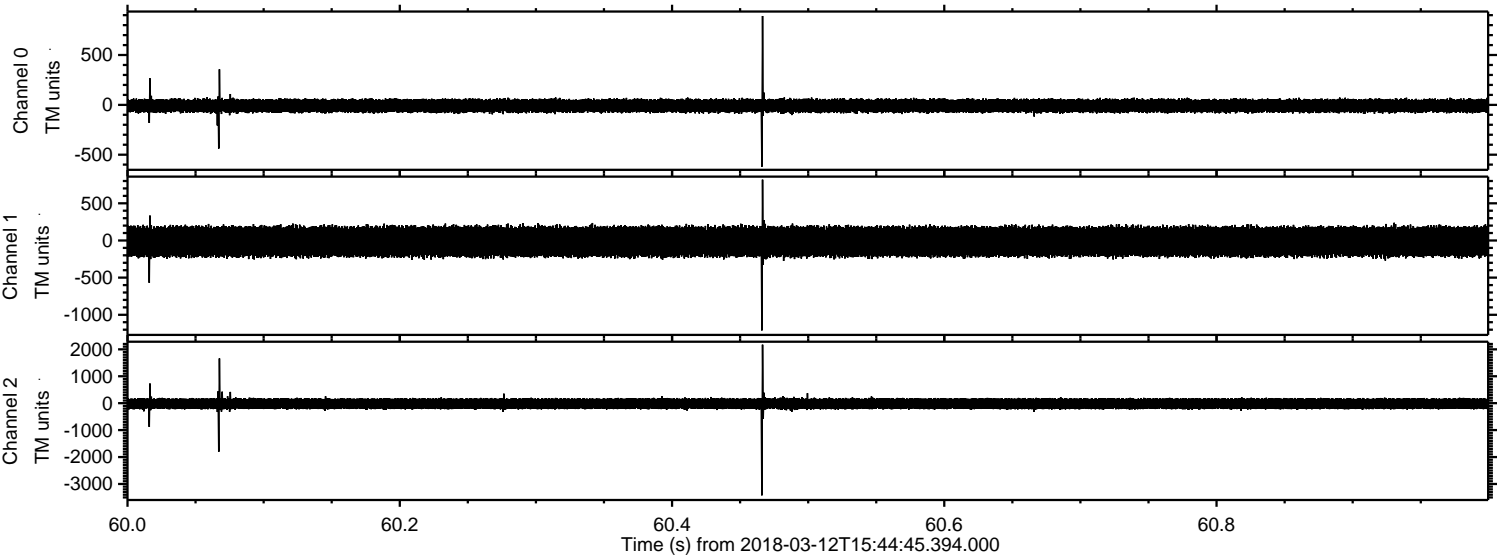

Processed Mon Mar 12 16:52:57 2018 by ELM ver.2012-10-06 from 001__elm20180312_154444__dat00.bin

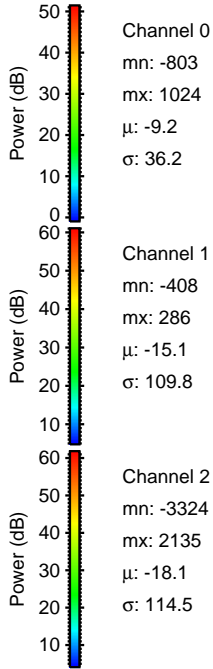
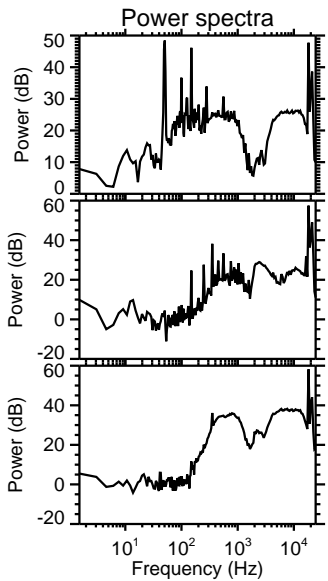
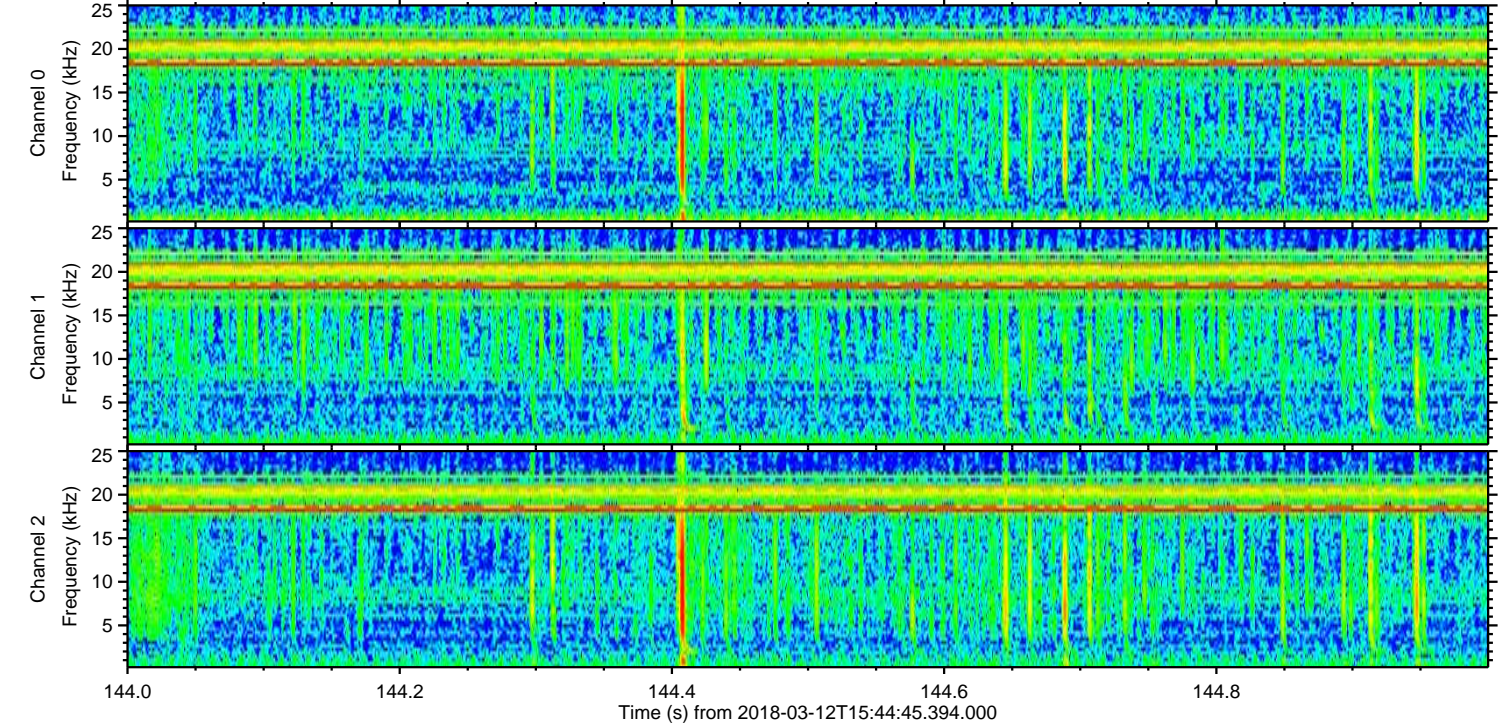
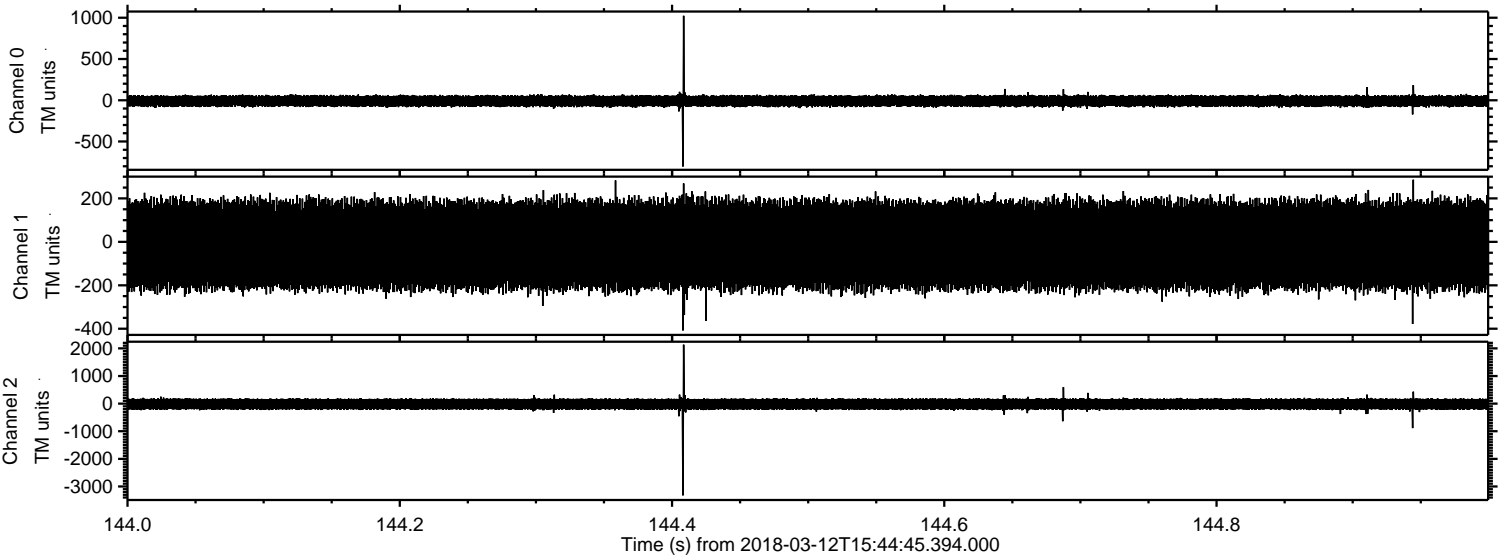

Processed Mon Mar 12 16:52:58 2018 by ELM ver.2012-10-06 from 001__elm20180312_154444__dat00.bin

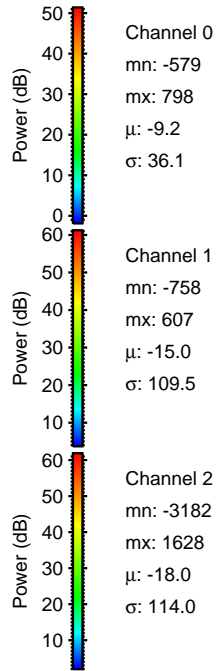
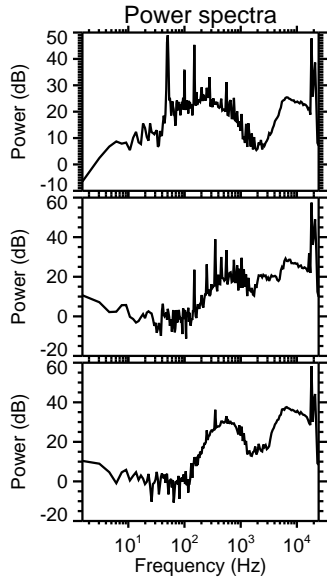
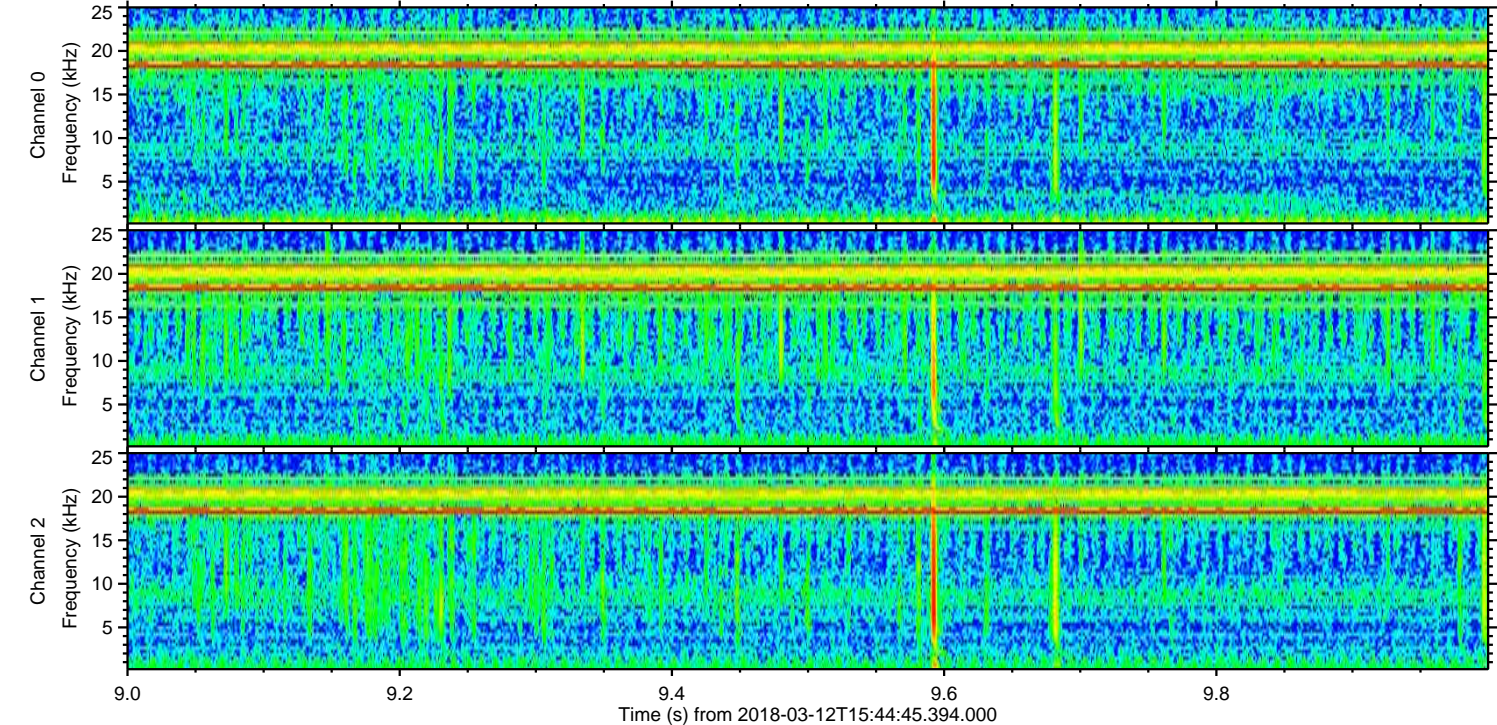
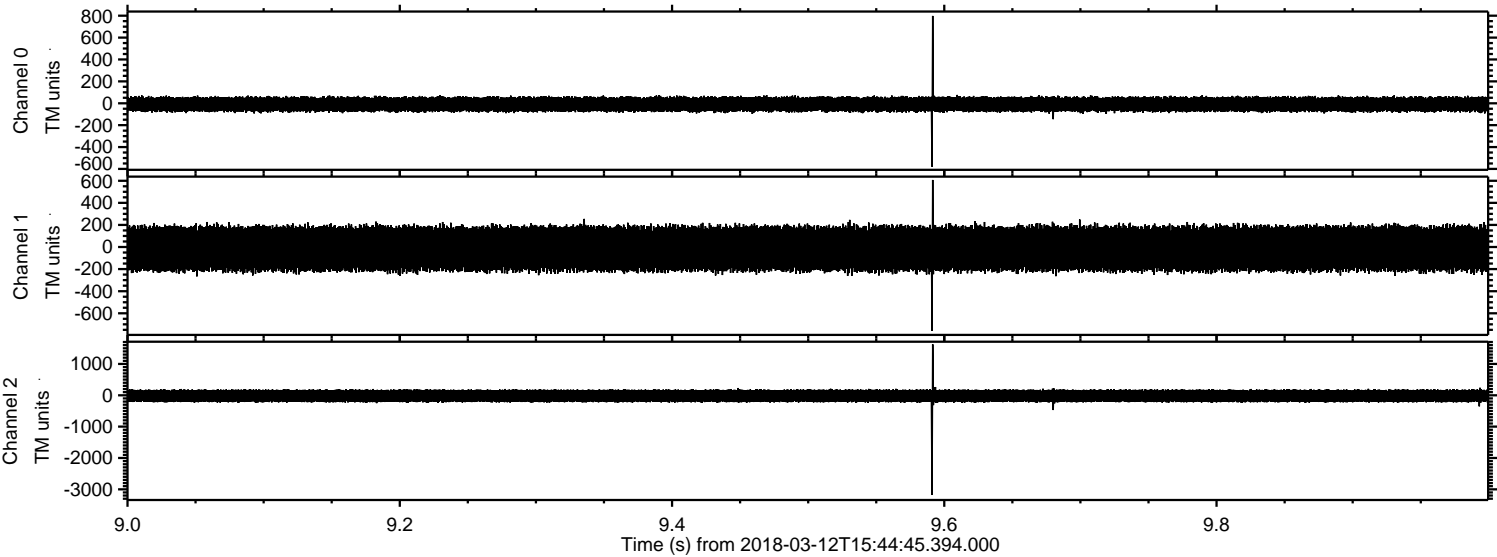

Channel 0
mn: -579
mx: 798
 μ : -9.2
 σ : 36.1

Channel 1
mn: -758
mx: 607
 μ : -15.0
 σ : 109.5

Channel 2
mn: -3182
mx: 1628
 μ : -18.0
 σ : 114.0

Processed Mon Mar 12 16:52:59 2018 by ELM ver.2012-10-06 from 001__elm20180312_154444__dat00.bin

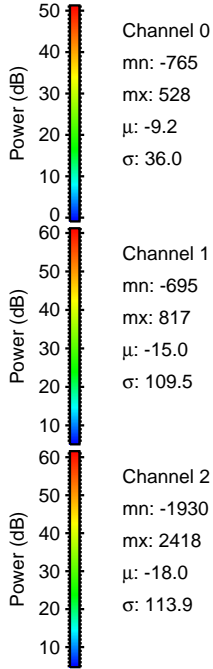
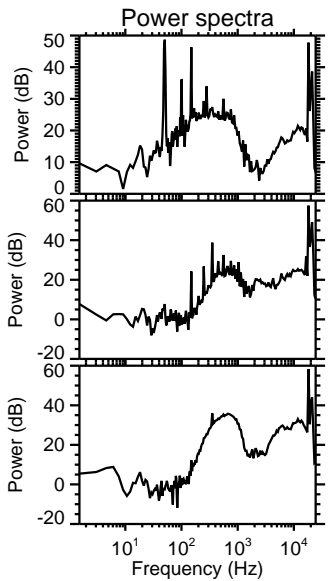
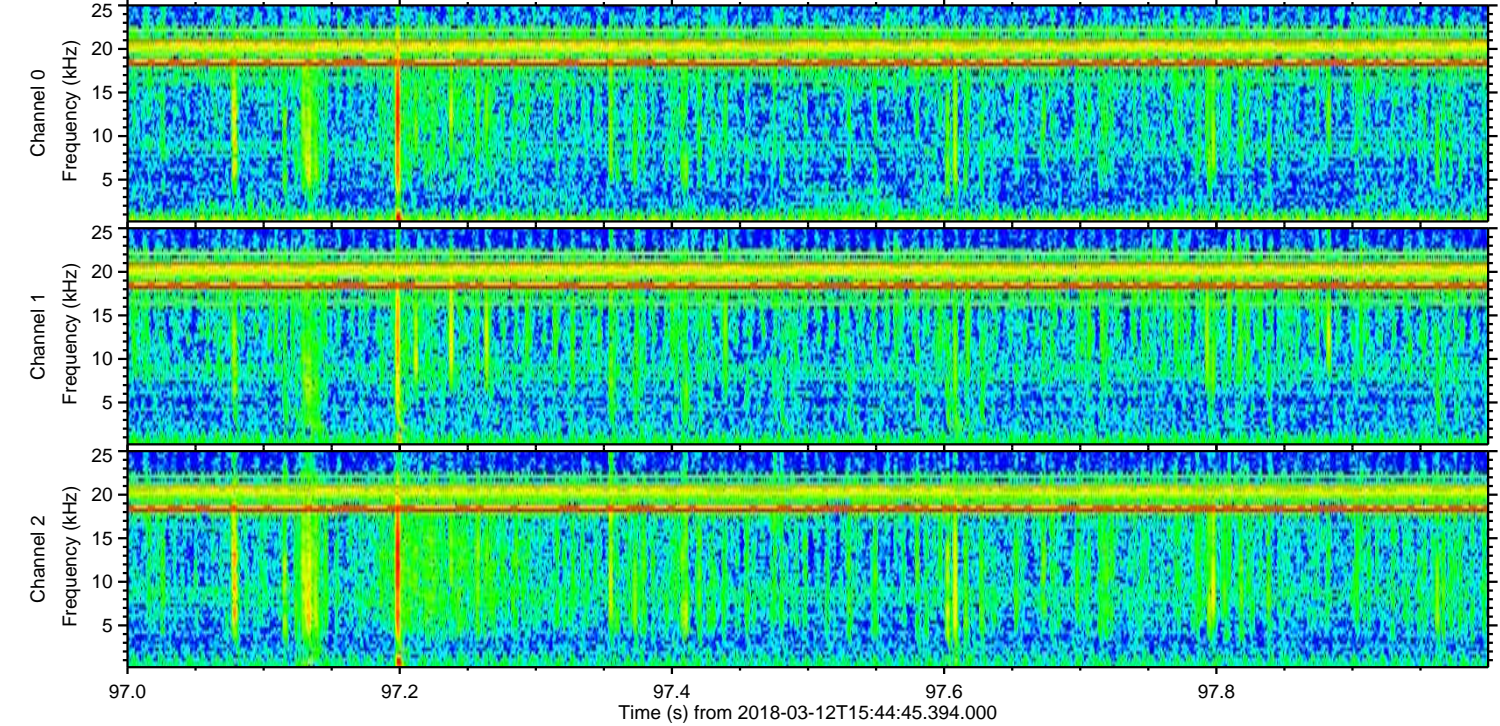
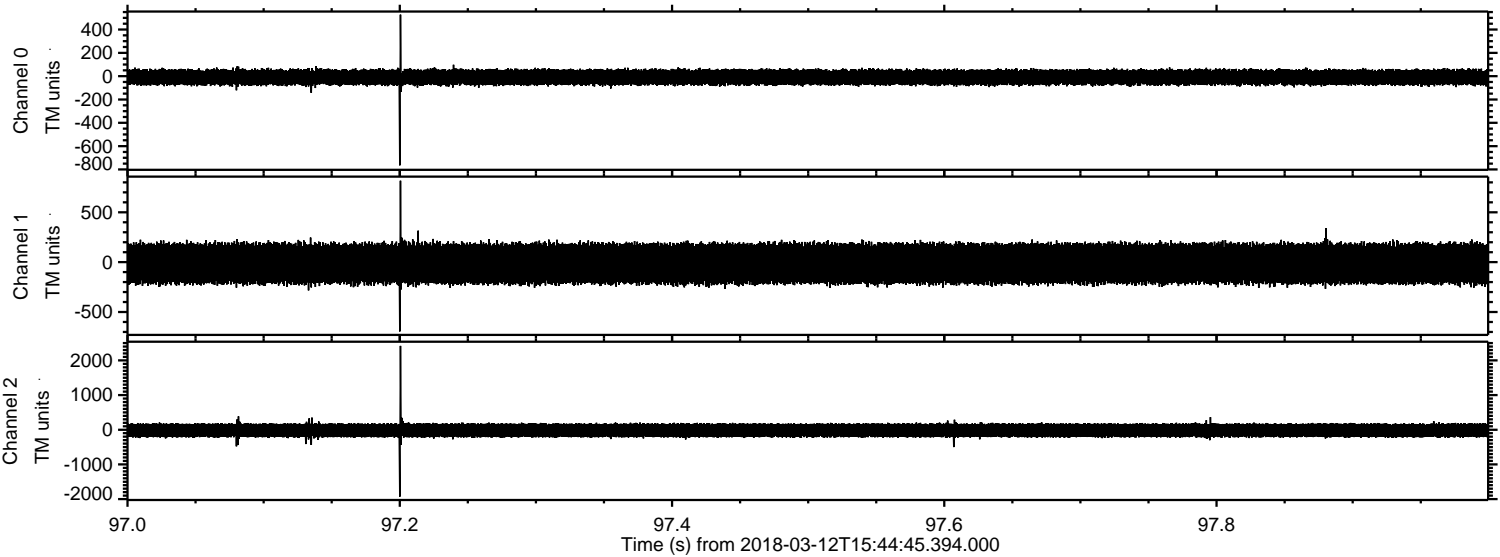

Channel 0
mn: -765
mx: 528
 μ : -9.2
 σ : 36.0

Channel 1
mn: -695
mx: 817
 μ : -15.0
 σ : 109.5

Channel 2
mn: -1930
mx: 2418
 μ : -18.0
 σ : 113.9

Processed Mon Mar 12 16:53:00 2018 by ELM ver.2012-10-06 from 001__elm20180312_154444__dat00.bin

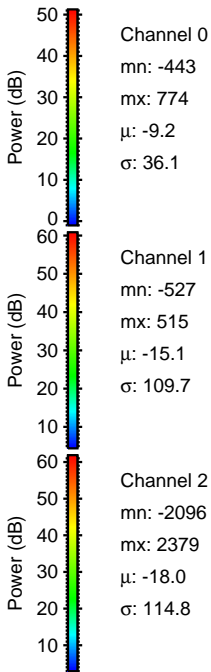
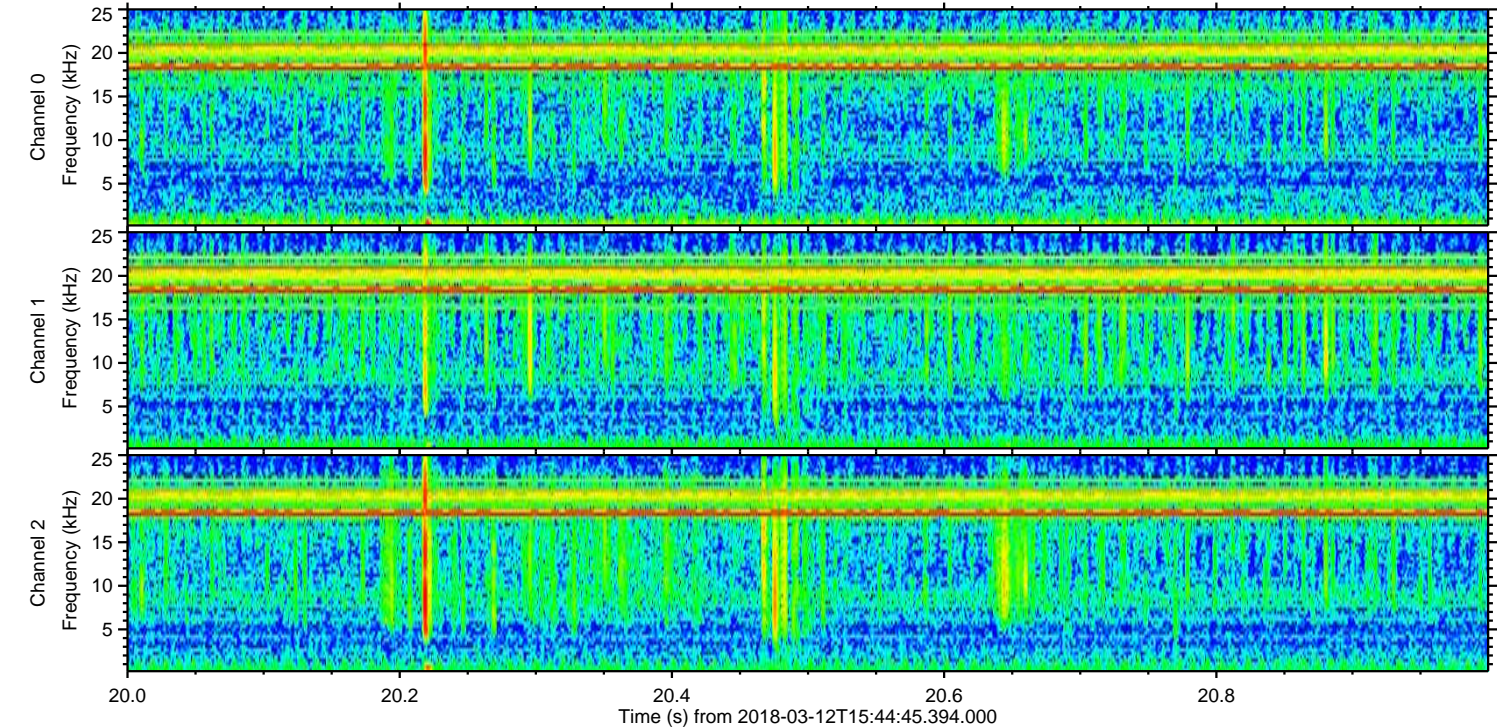
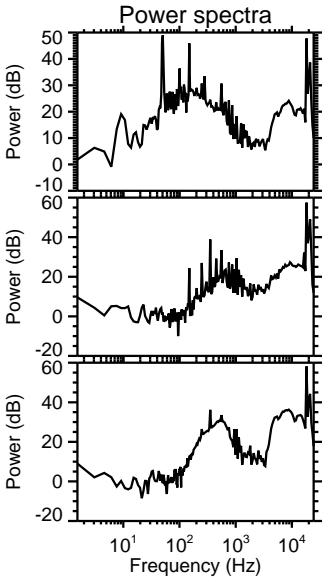
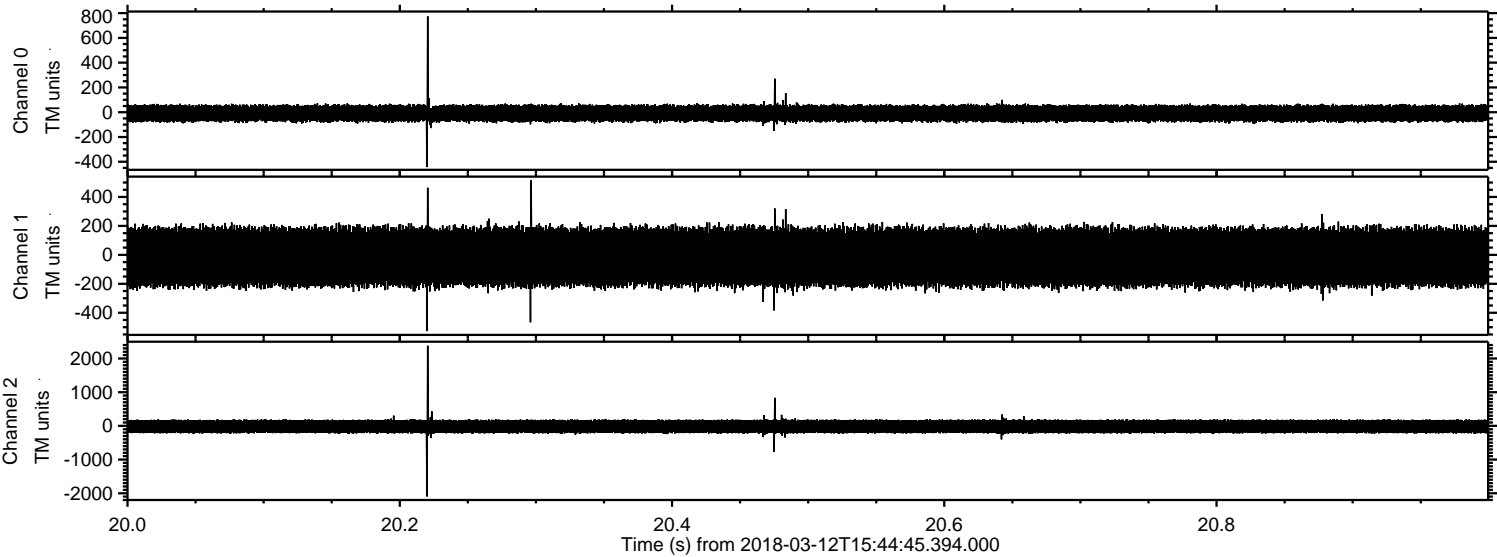

Processed Mon Mar 12 16:53:00 2018 by ELM ver.2012-10-06 from 001__elm20180312_154444__dat00.bin

