

ELMAVAN 3D WAVEFORMS (Measured data sampled at 50 kHz) 51000 packets of 144 samples from 2018-03-11T06:48:18.450.999.

Processed Sun Mar 11 07:55:55 2018 by ELM ver.2012-10-06 from 001__elm20180311_064817__dat00.bin

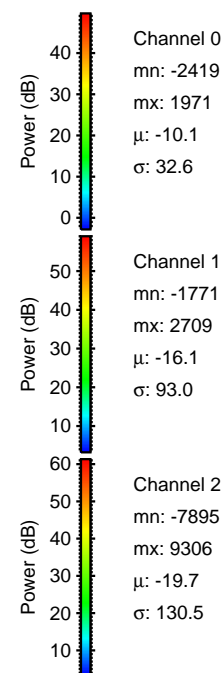

Processed Sun Mar 11 07:56:03 2018 by ELM ver.2012-10-06 from 001__elm20180311_064817__dat00.bin

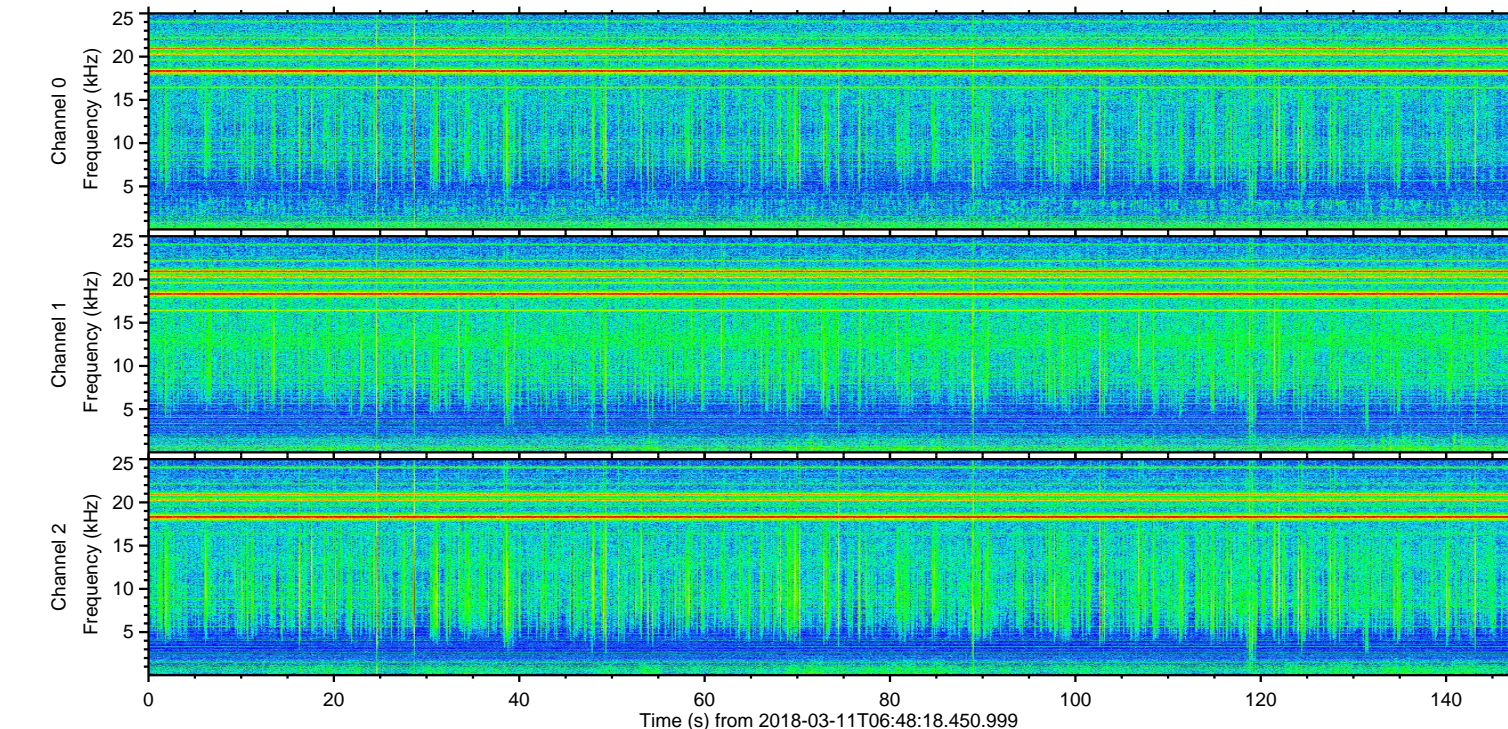
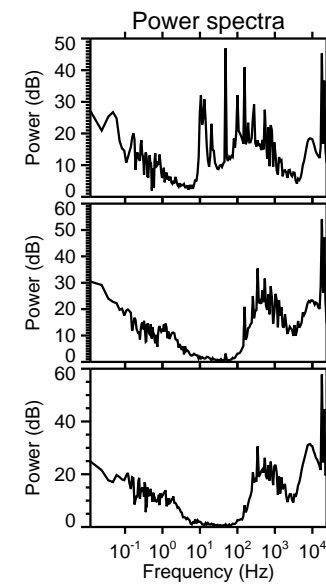
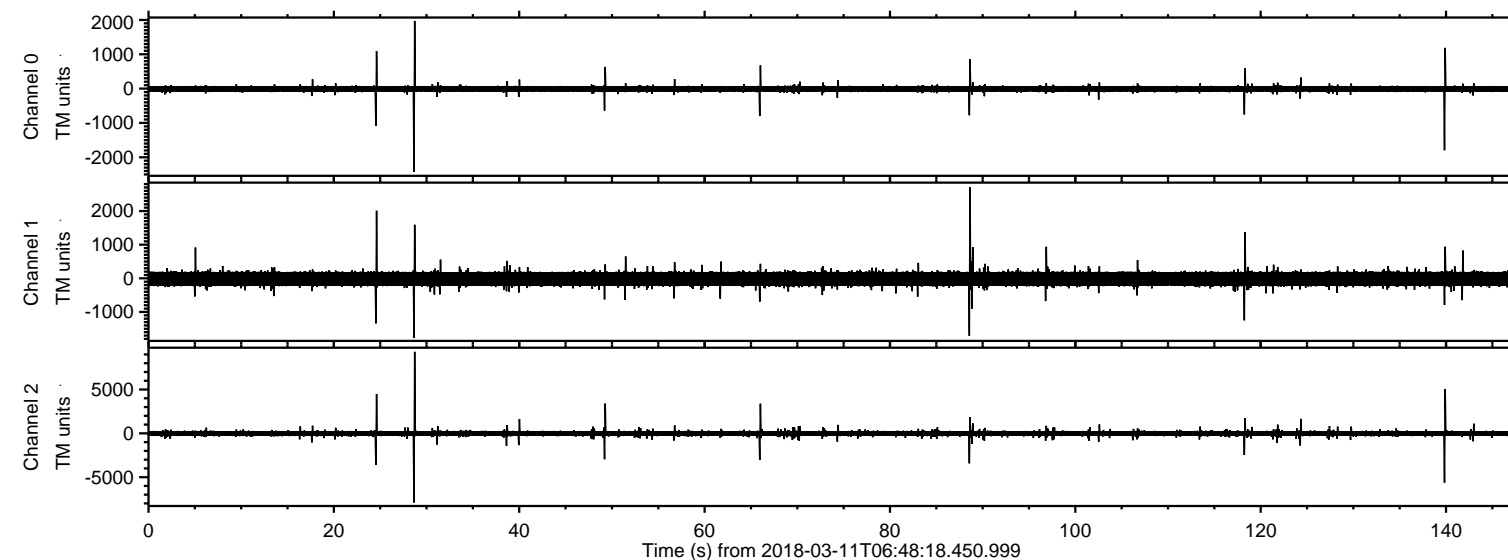
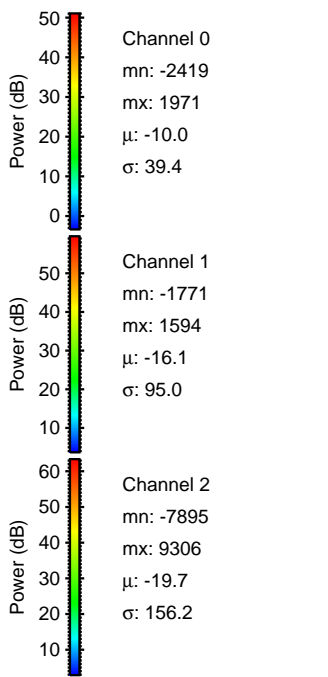
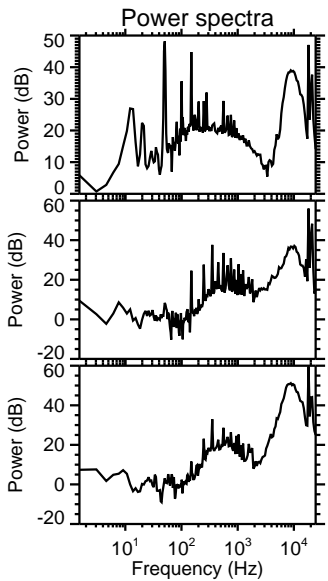
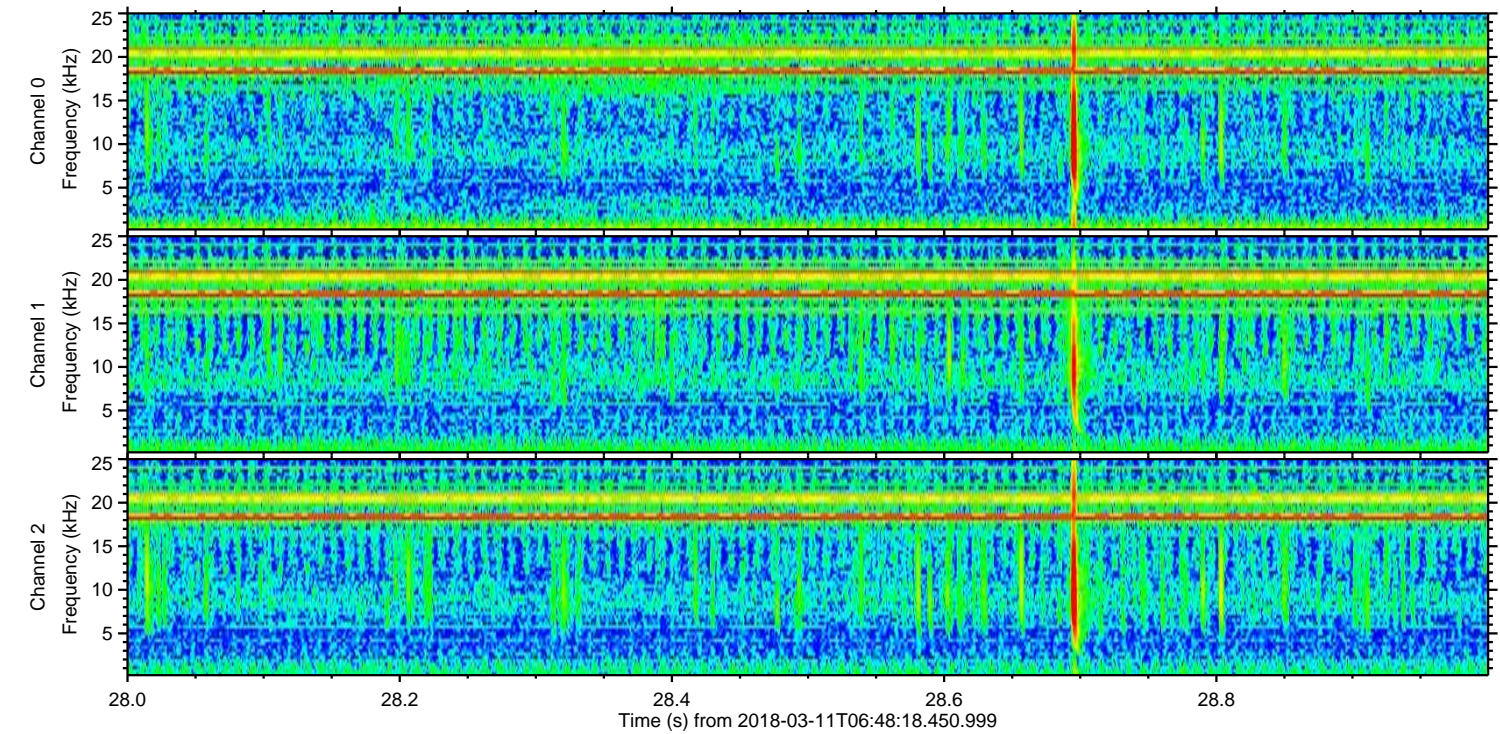
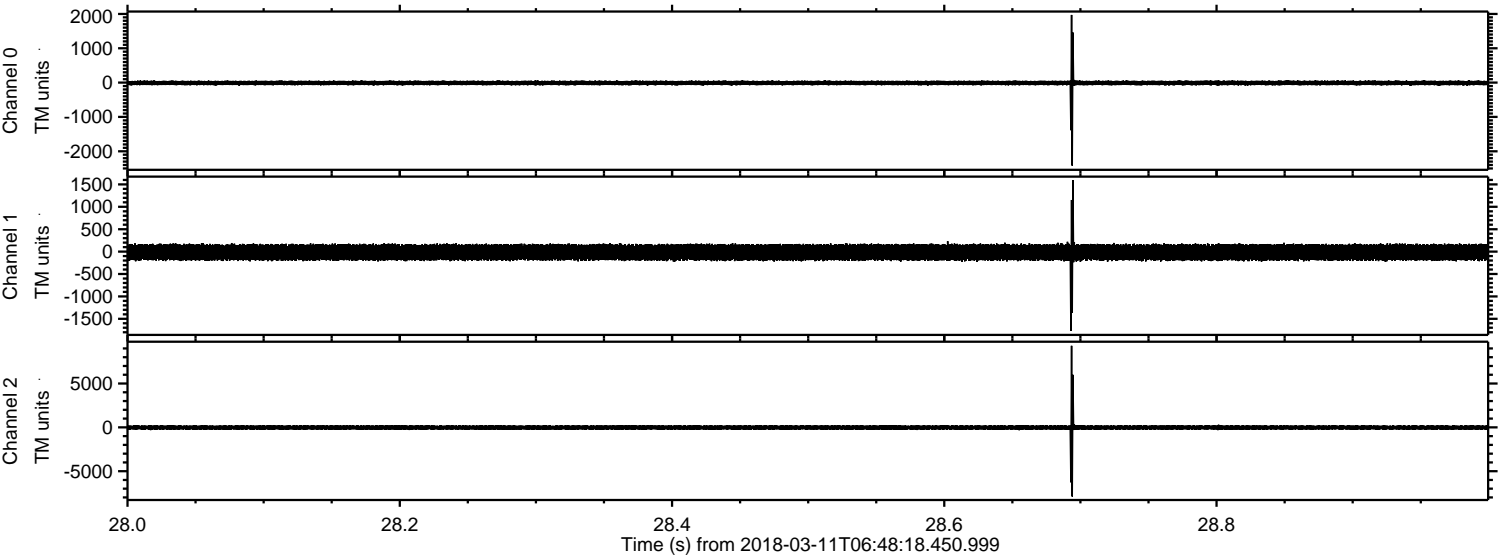

ELMAVAN 3D WAVEFORMS (Measured data sampled at 50 kHz) 51000 packets of 144 samples from 2018-03-11T06:48:18.450.999. Part 140/147

Processed Sun Mar 11 07:56:04 2018 by ELM ver.2012-10-06 from 001__elm20180311_064817__dat00.bin

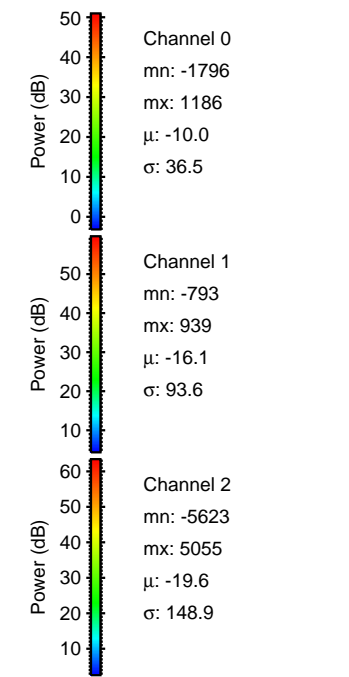
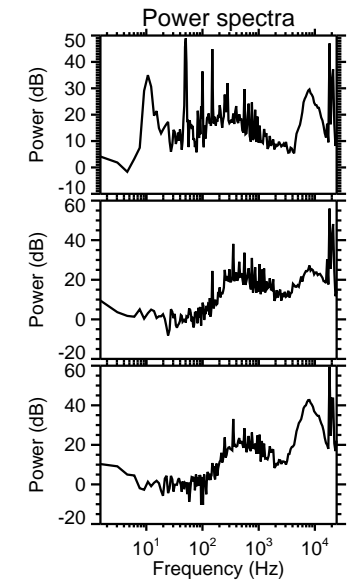
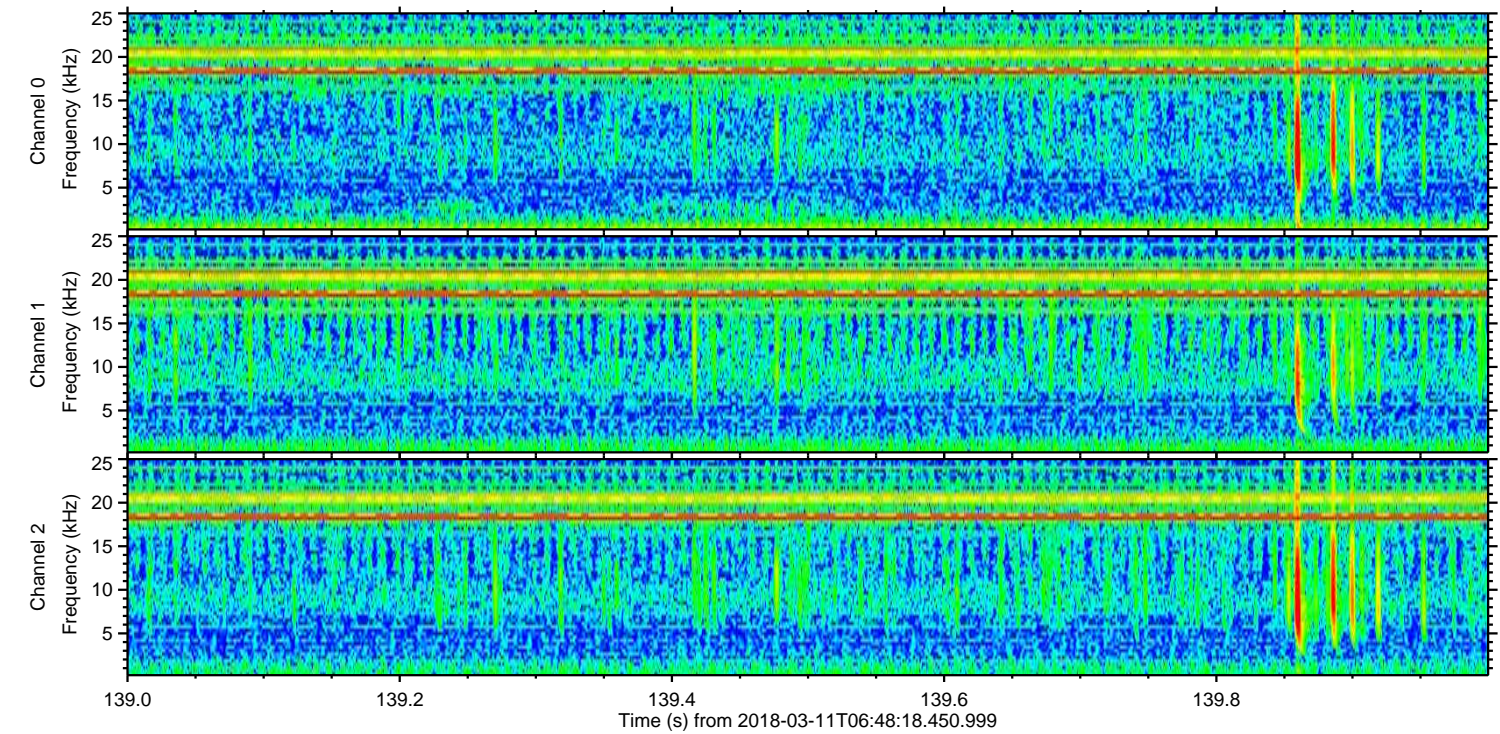
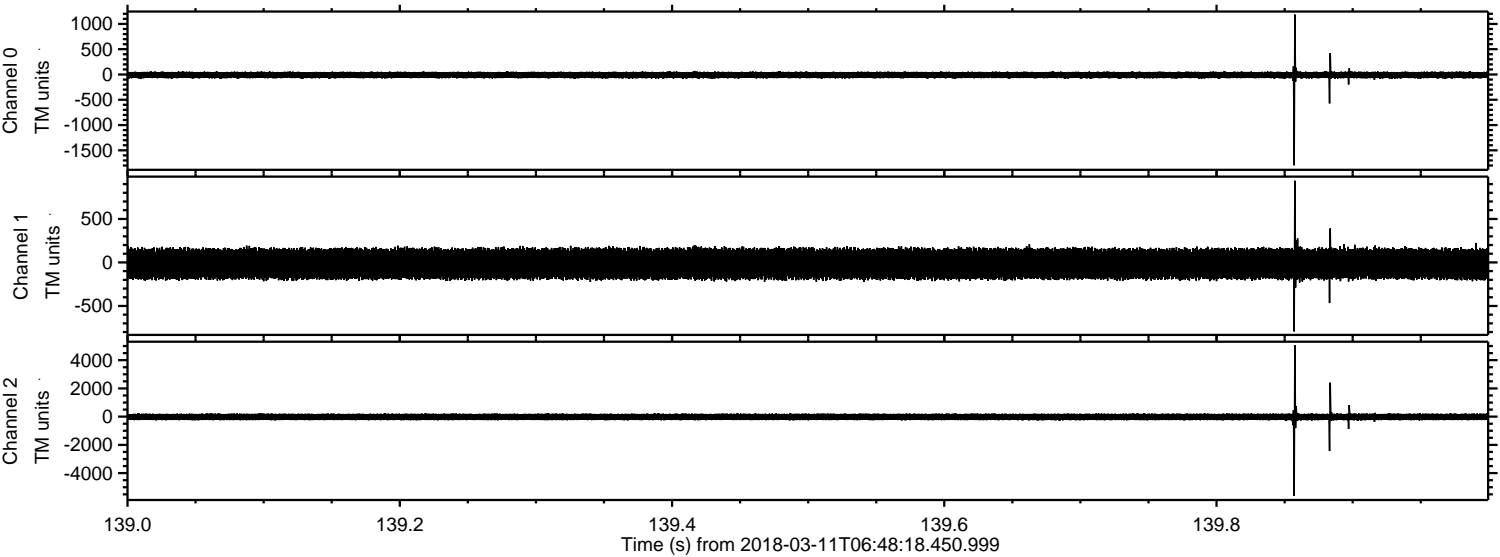

Processed Sun Mar 11 07:56:05 2018 by ELM ver.2012-10-06 from 001__elm20180311_064817__dat00.bin

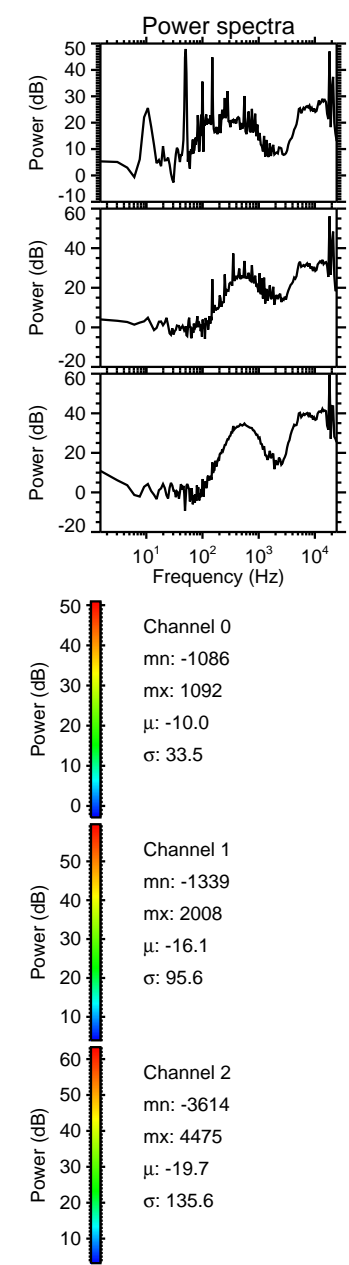
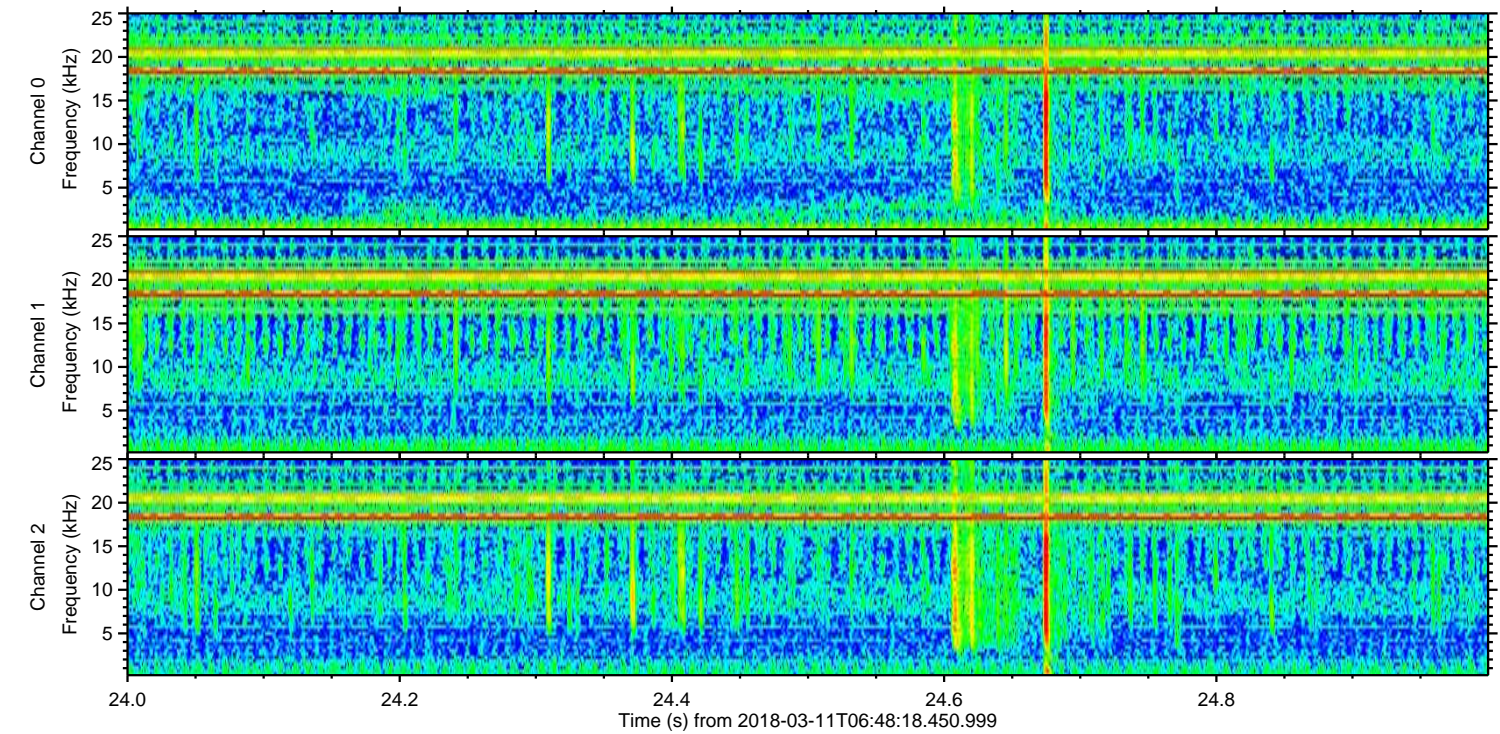
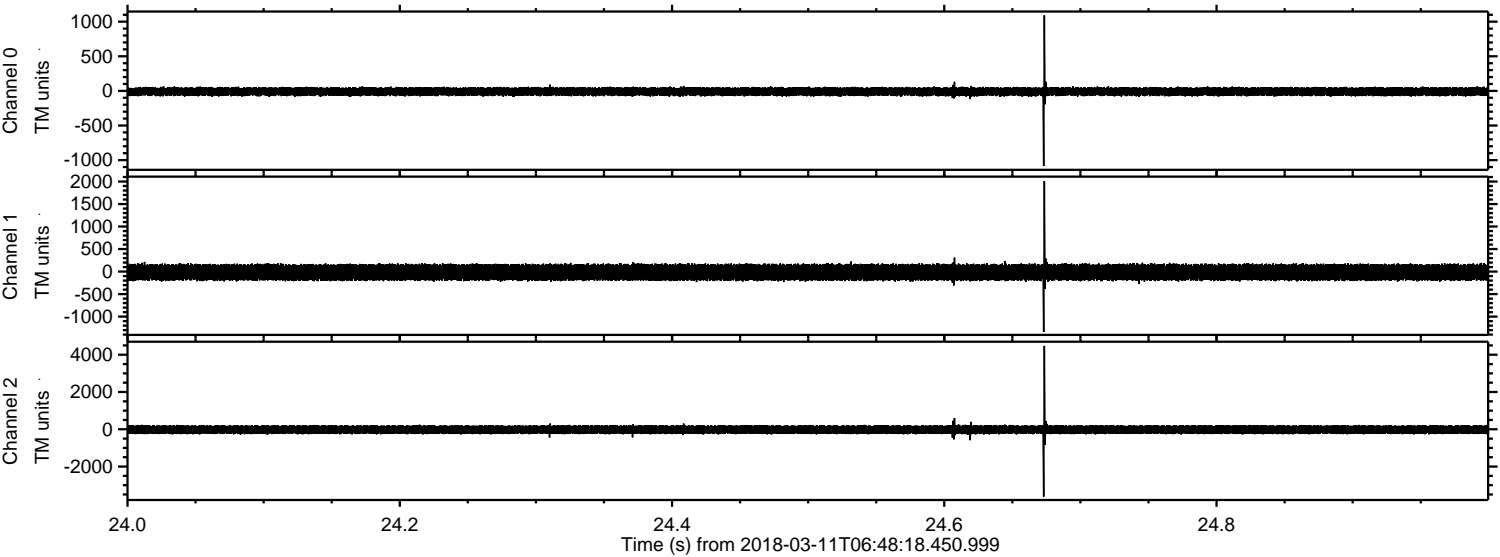

Processed Sun Mar 11 07:56:06 2018 by ELM ver.2012-10-06 from 001__elm20180311_064817__dat00.bin

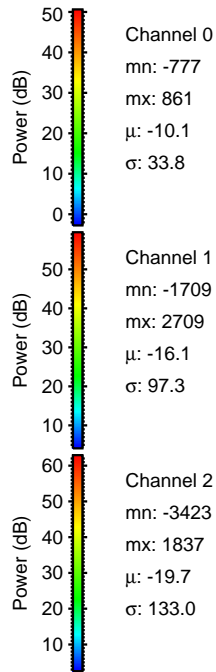
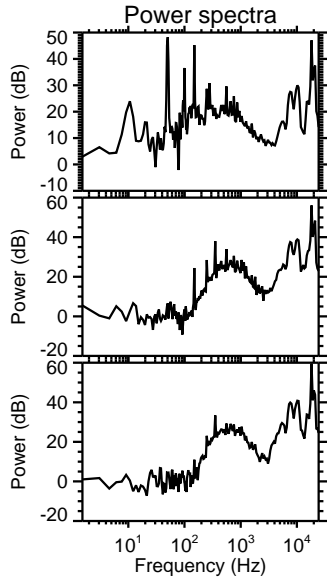
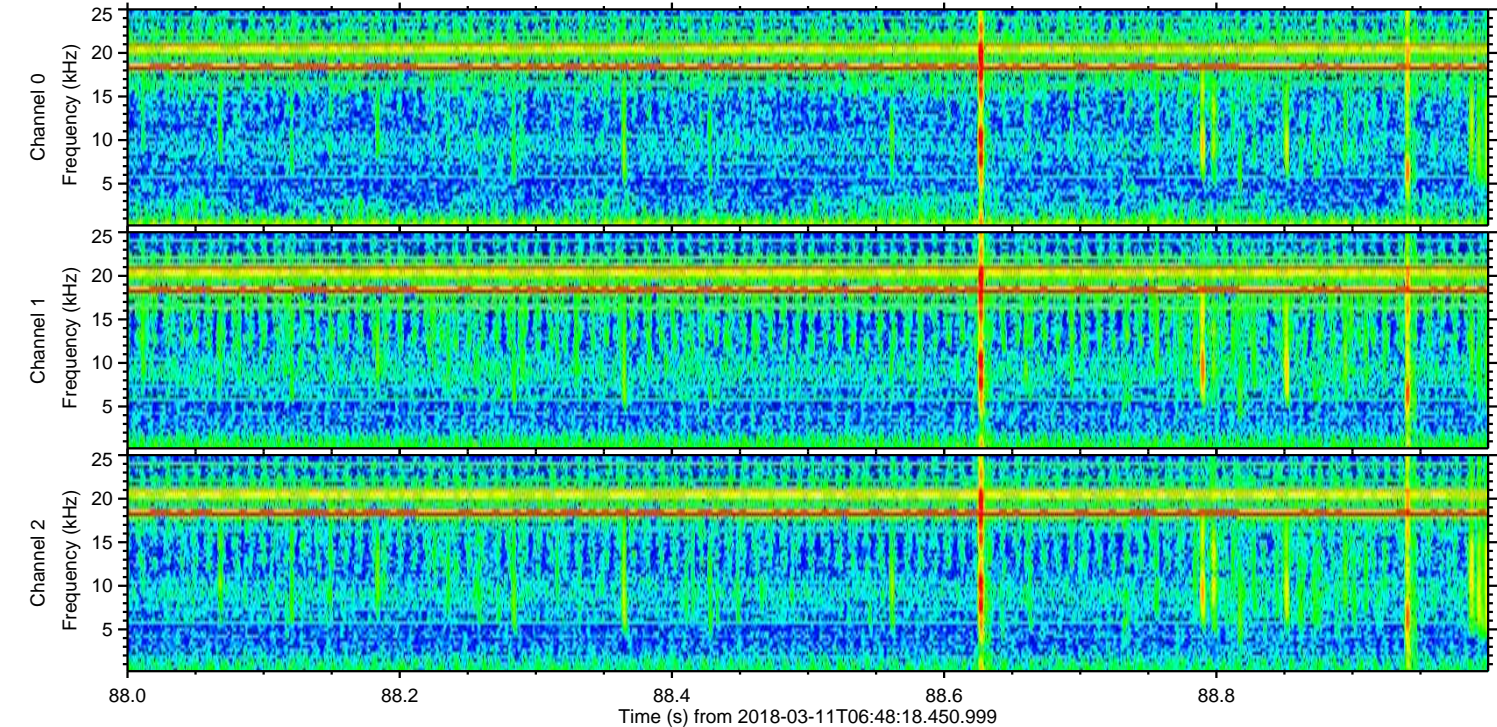
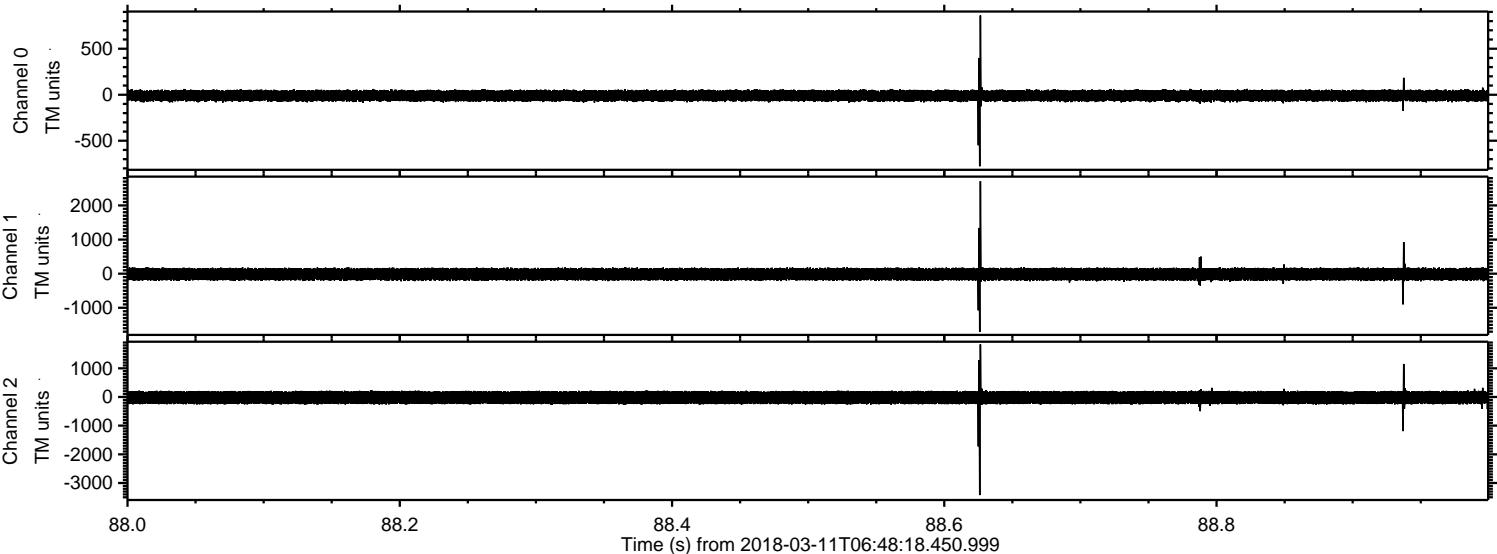

Processed Sun Mar 11 07:56:06 2018 by ELM ver.2012-10-06 from 001__elm20180311_064817__dat00.bin

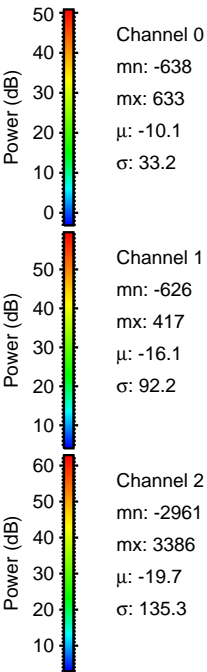
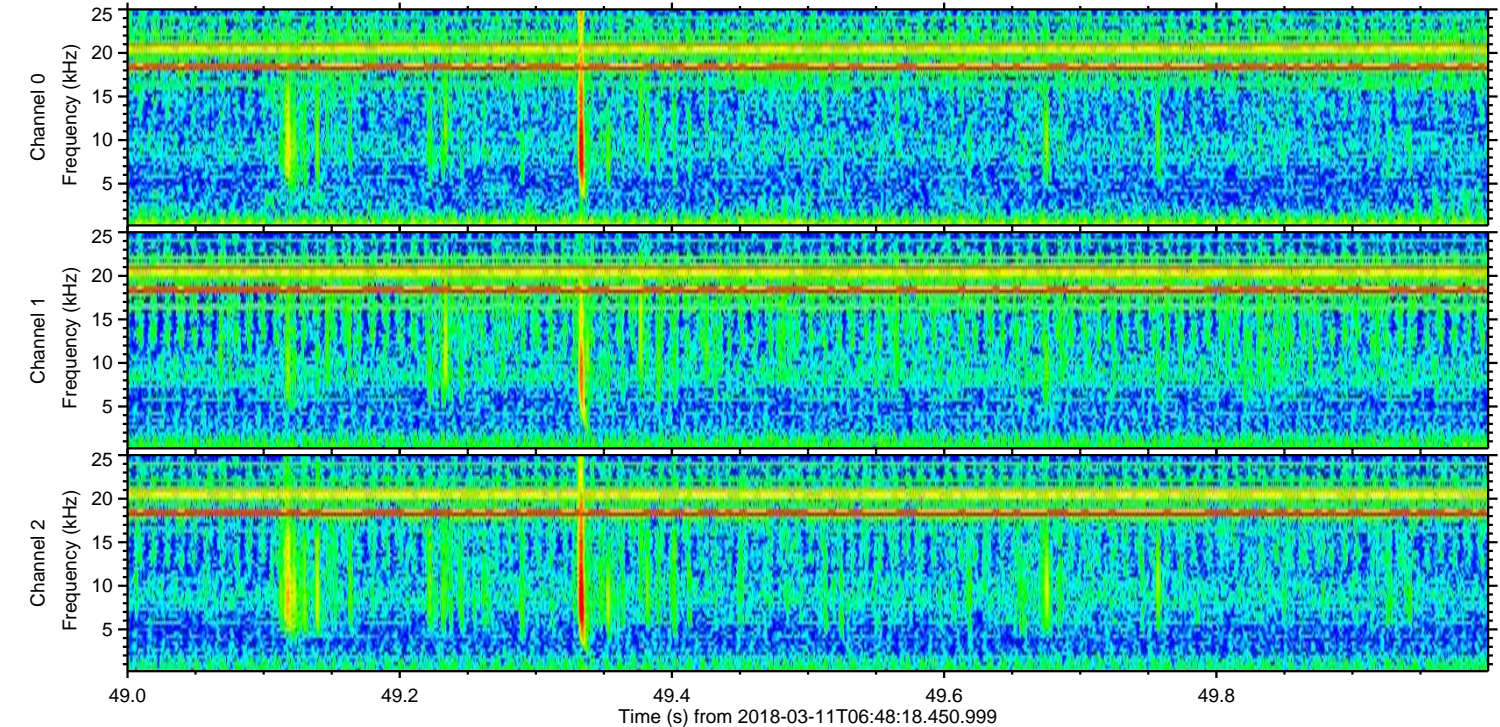
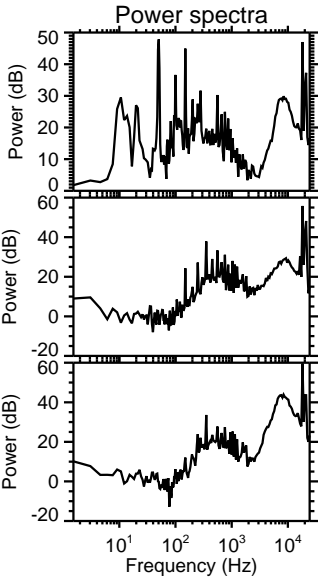
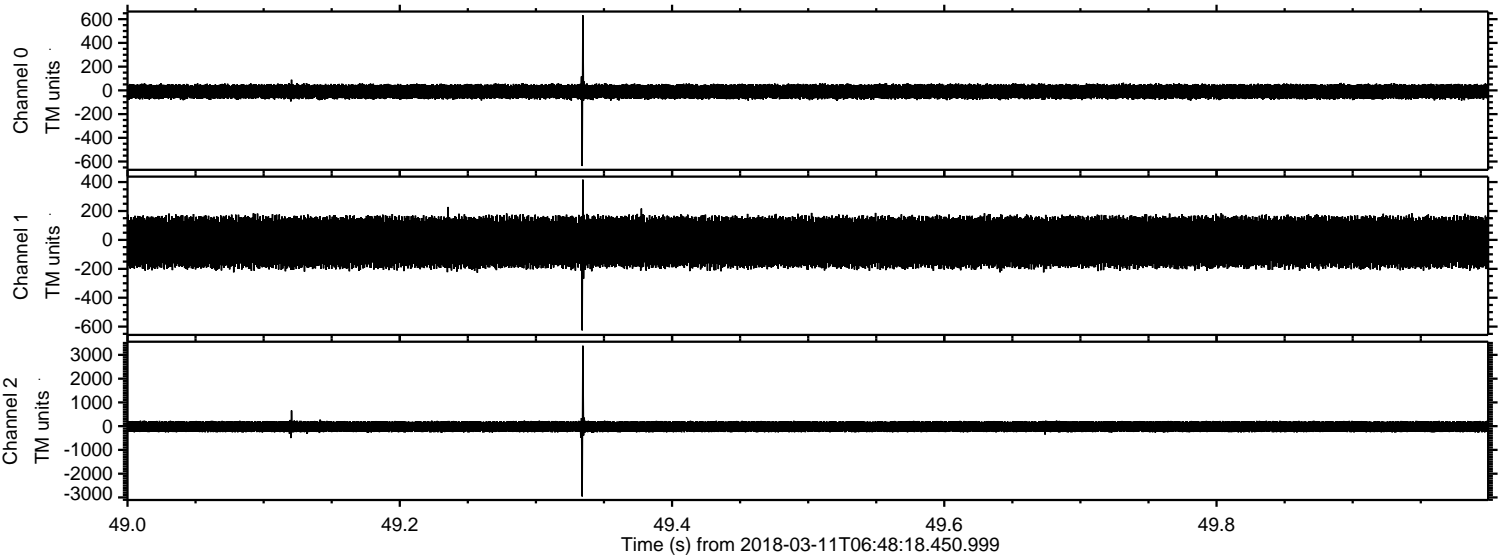

Processed Sun Mar 11 07:56:07 2018 by ELM ver.2012-10-06 from 001__elm20180311_064817__dat00.bin

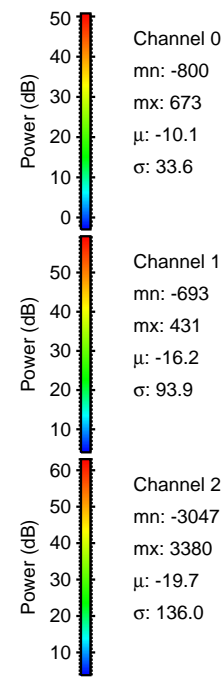
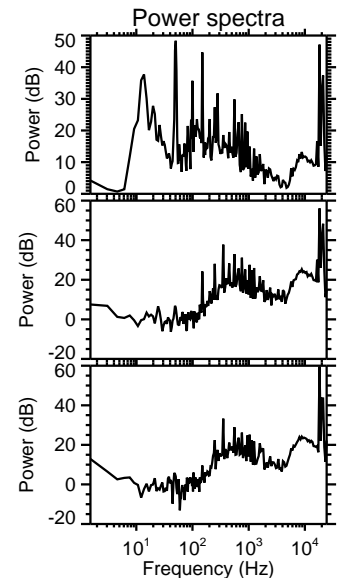
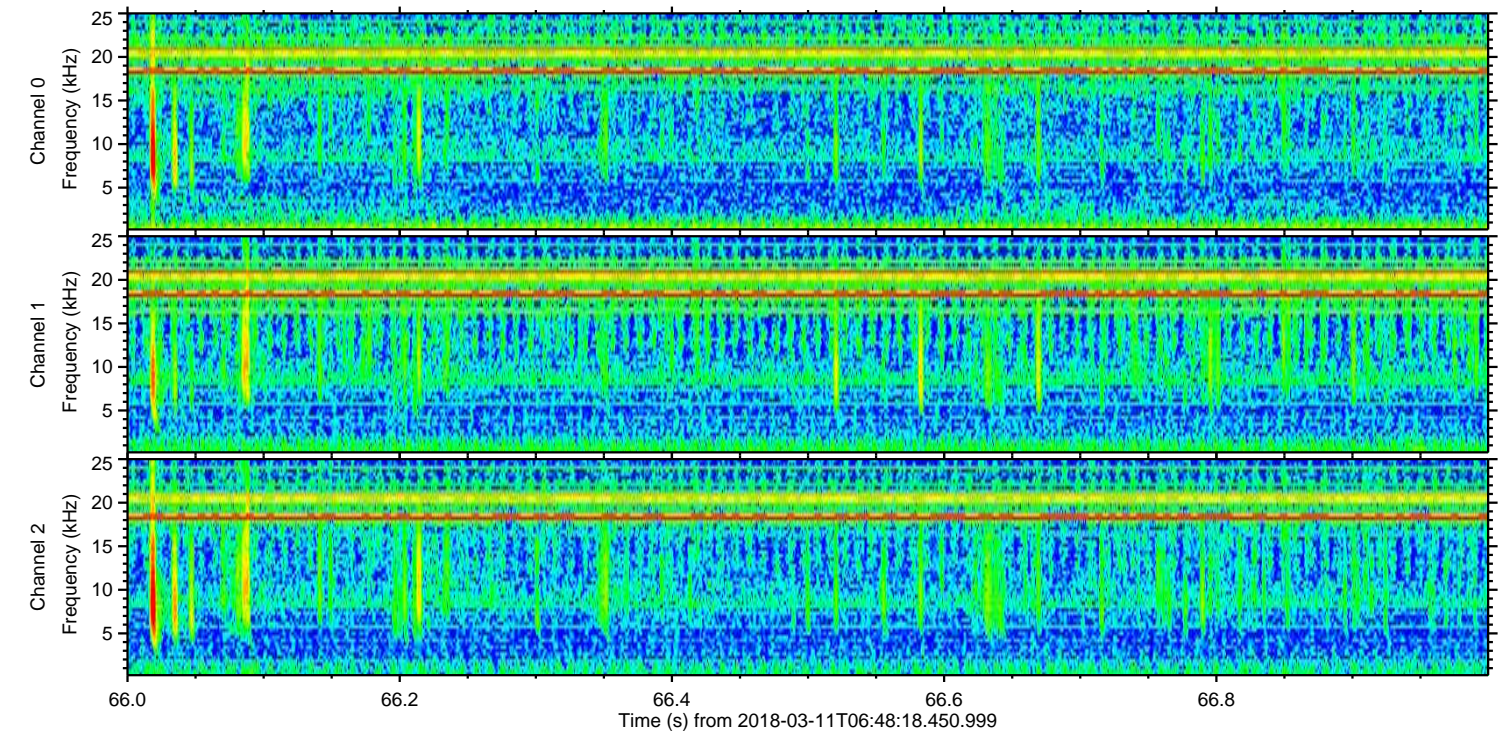
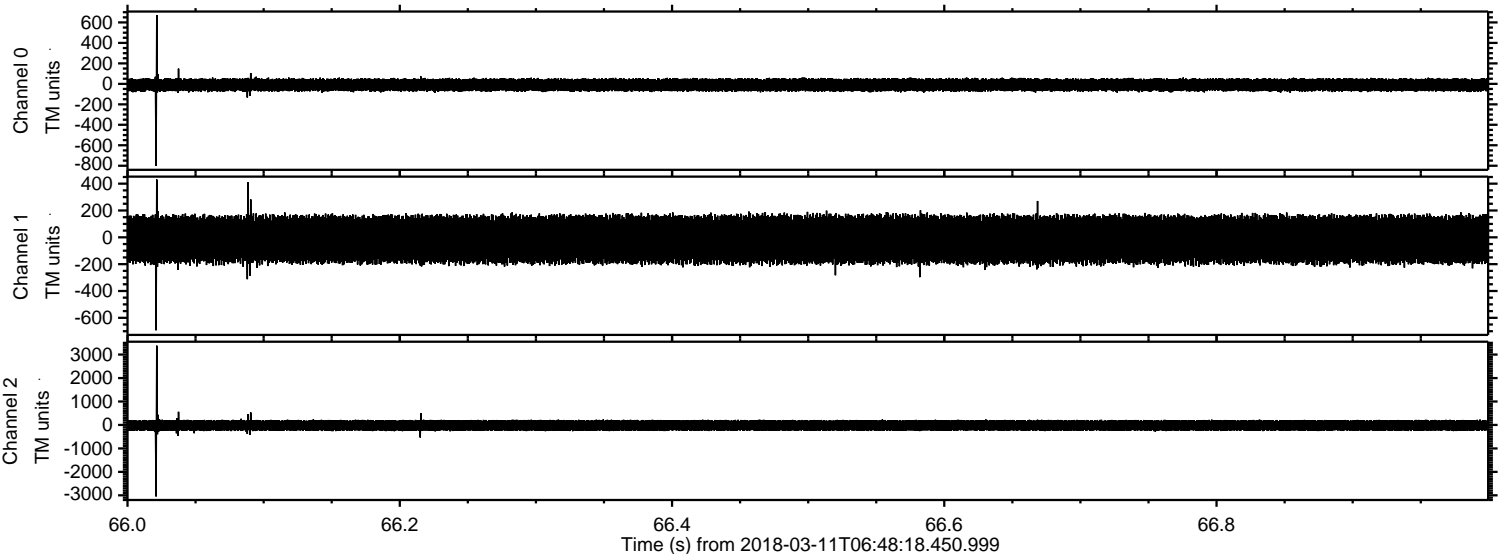

ELMAVAN 3D WAVEFORMS (Measured data sampled at 50 kHz) 51000 packets of 144 samples from 2018-03-11T06:48:18.450.999. Part 119/147

Processed Sun Mar 11 07:56:08 2018 by ELM ver.2012-10-06 from 001__elm20180311_064817__dat00.bin

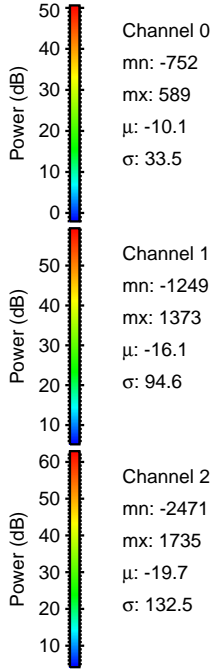
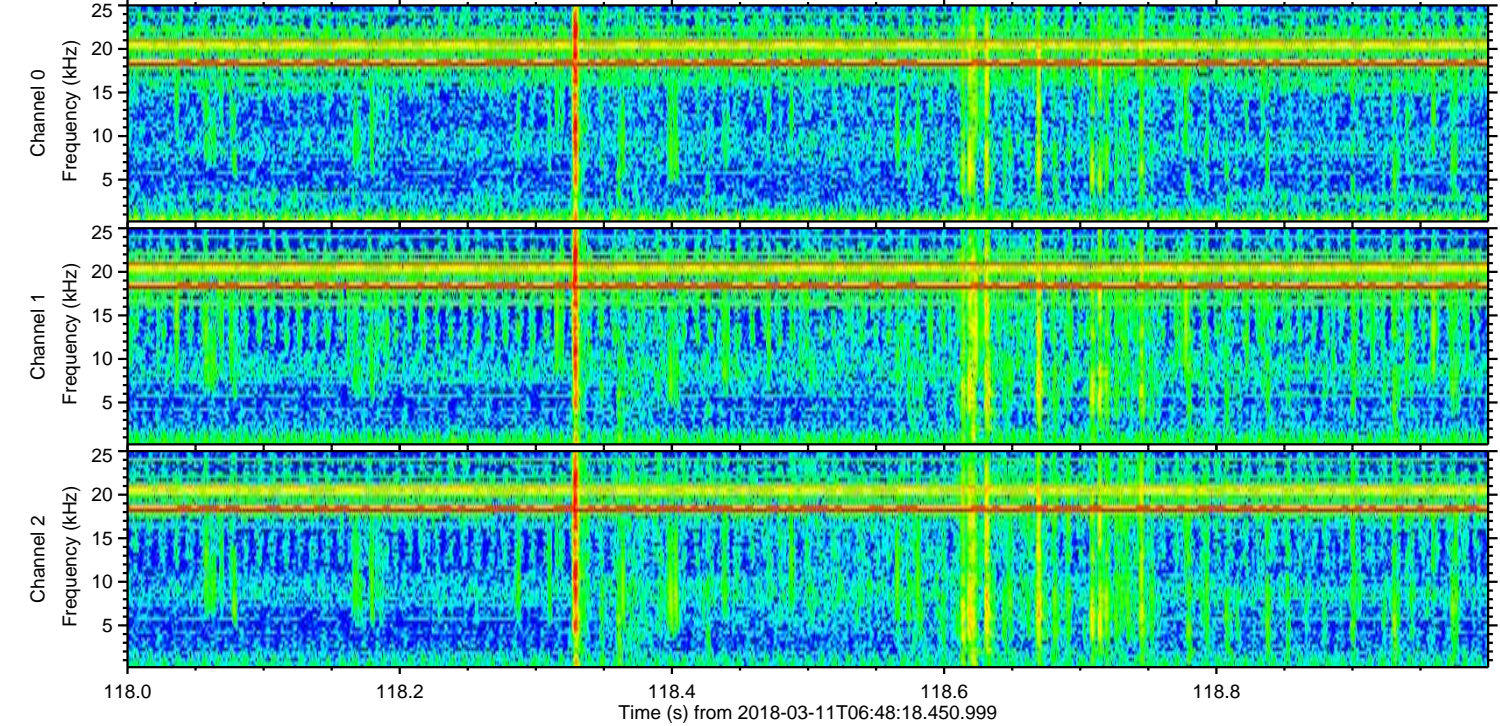
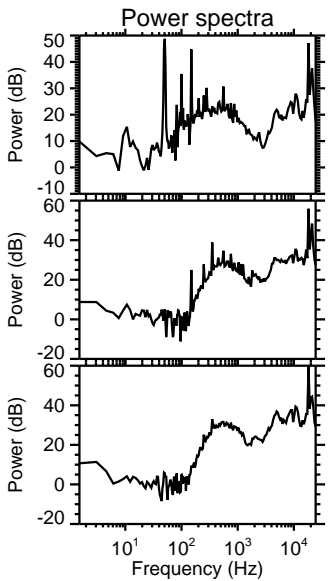
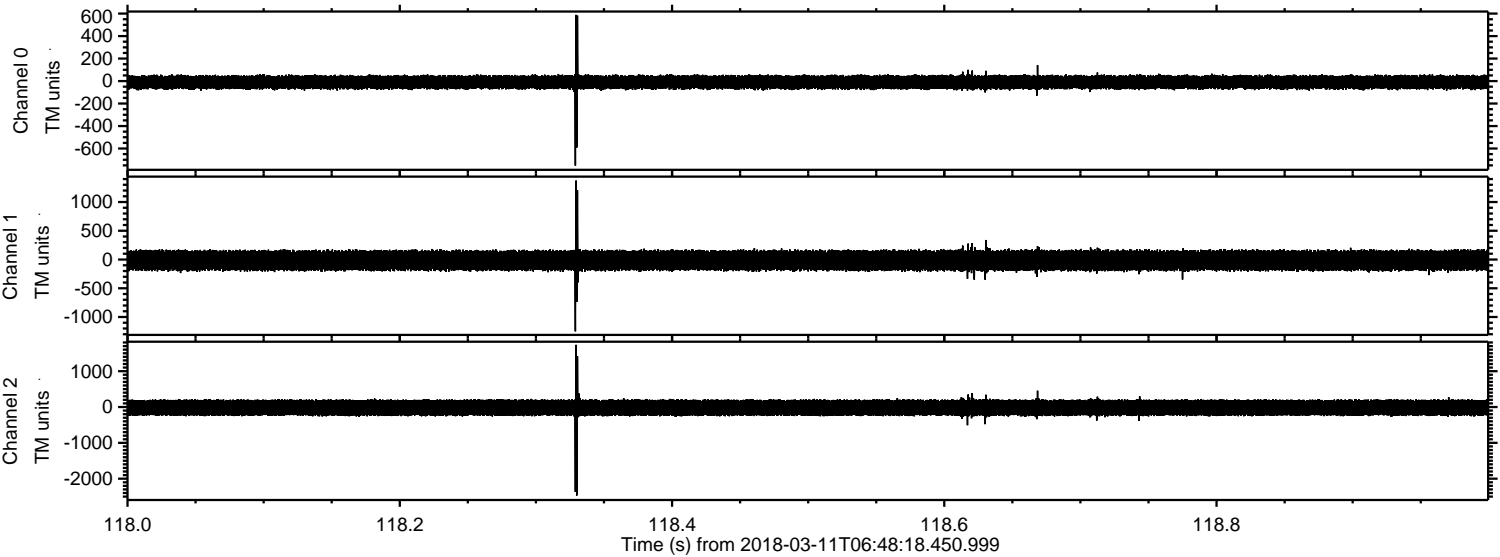

ELMAVAN 3D WAVEFORMS (Measured data sampled at 50 kHz) 51000 packets of 144 samples from 2018-03-11T06:48:18.450.999. Part 125/147

Processed Sun Mar 11 07:56:09 2018 by ELM ver.2012-10-06 from 001__elm20180311_064817__dat00.bin

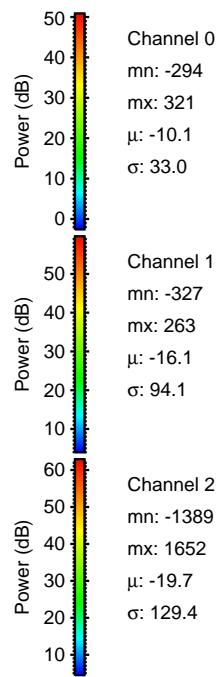
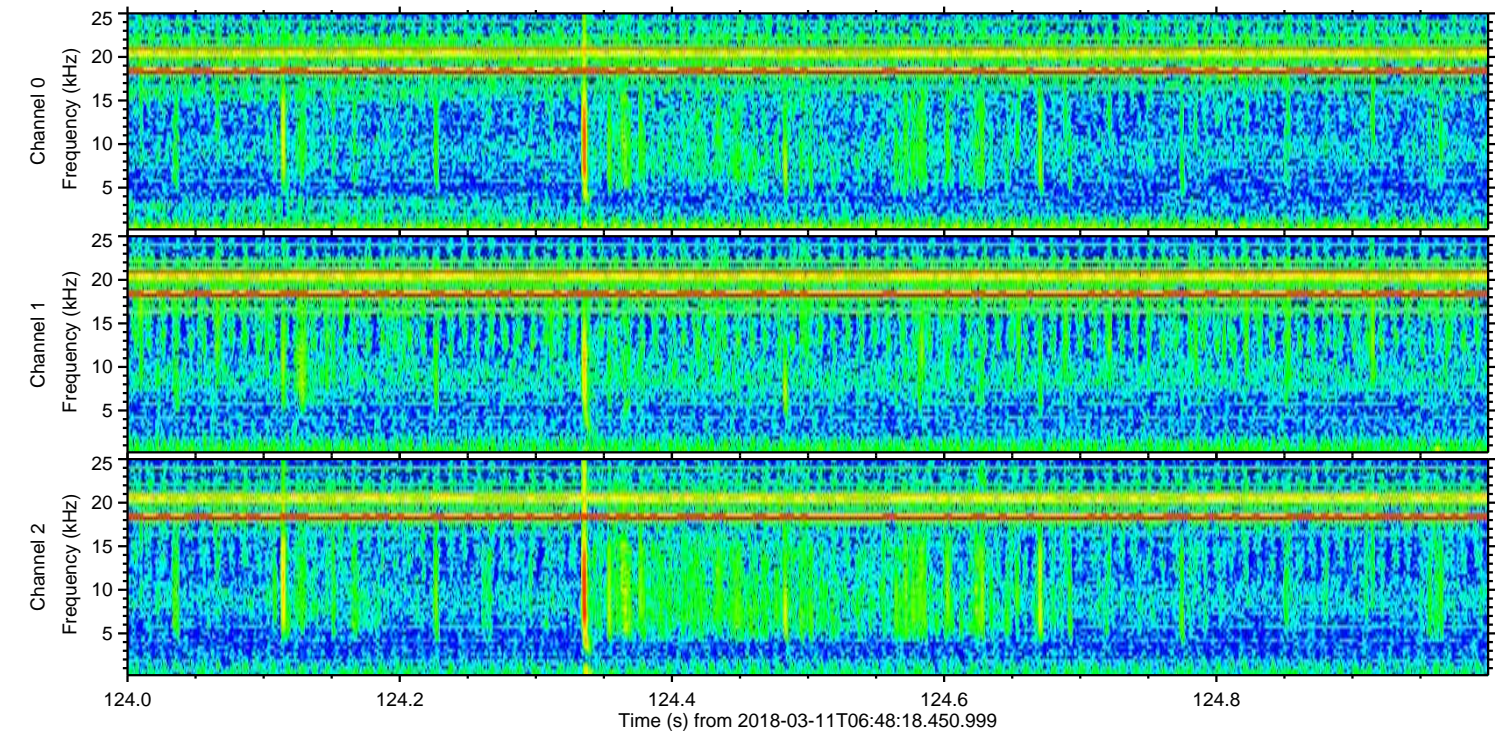
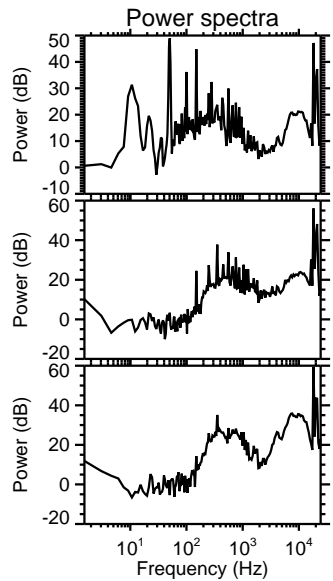
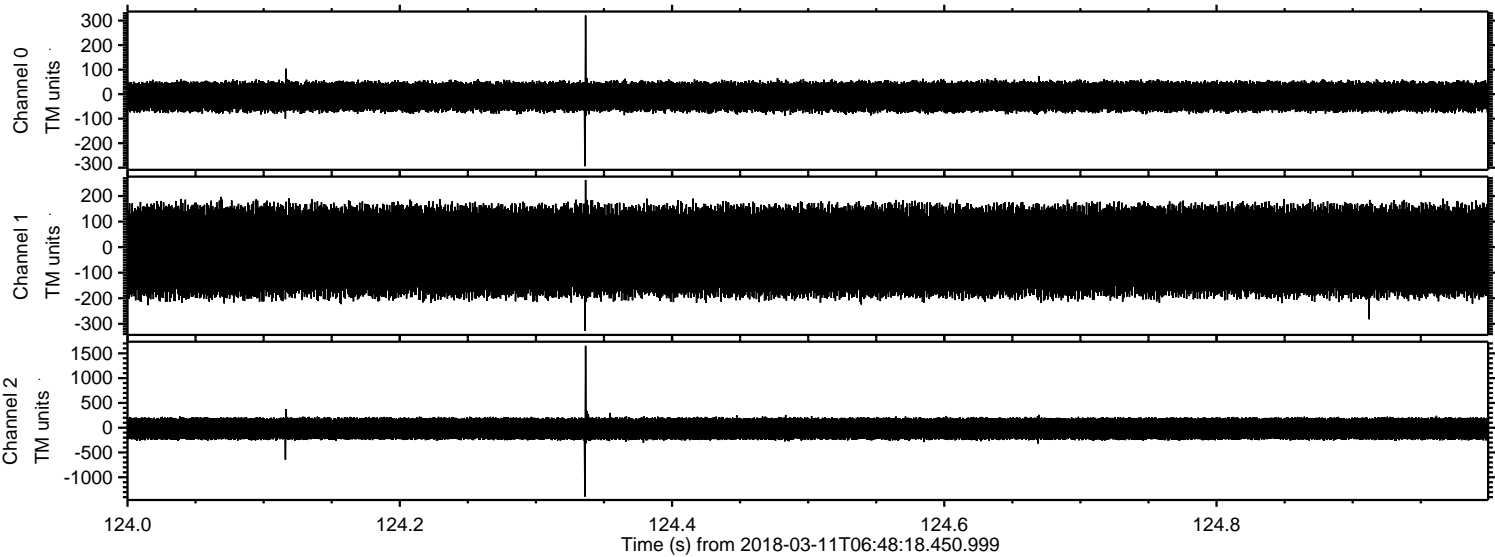

Channel 0
mn: -294
mx: 321
 μ : -10.1
 σ : 33.0

Channel 1
mn: -327
mx: 263
 μ : -16.1
 σ : 94.1

Channel 2
mn: -1389
mx: 1652
 μ : -19.7
 σ : 129.4

Processed Sun Mar 11 07:56:10 2018 by ELM ver.2012-10-06 from 001__elm20180311_064817__dat00.bin

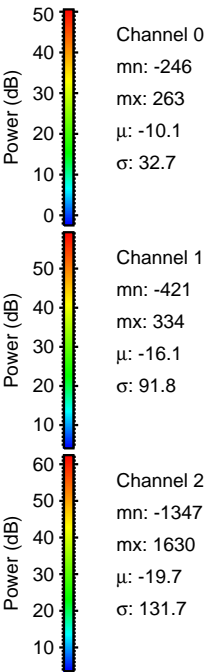
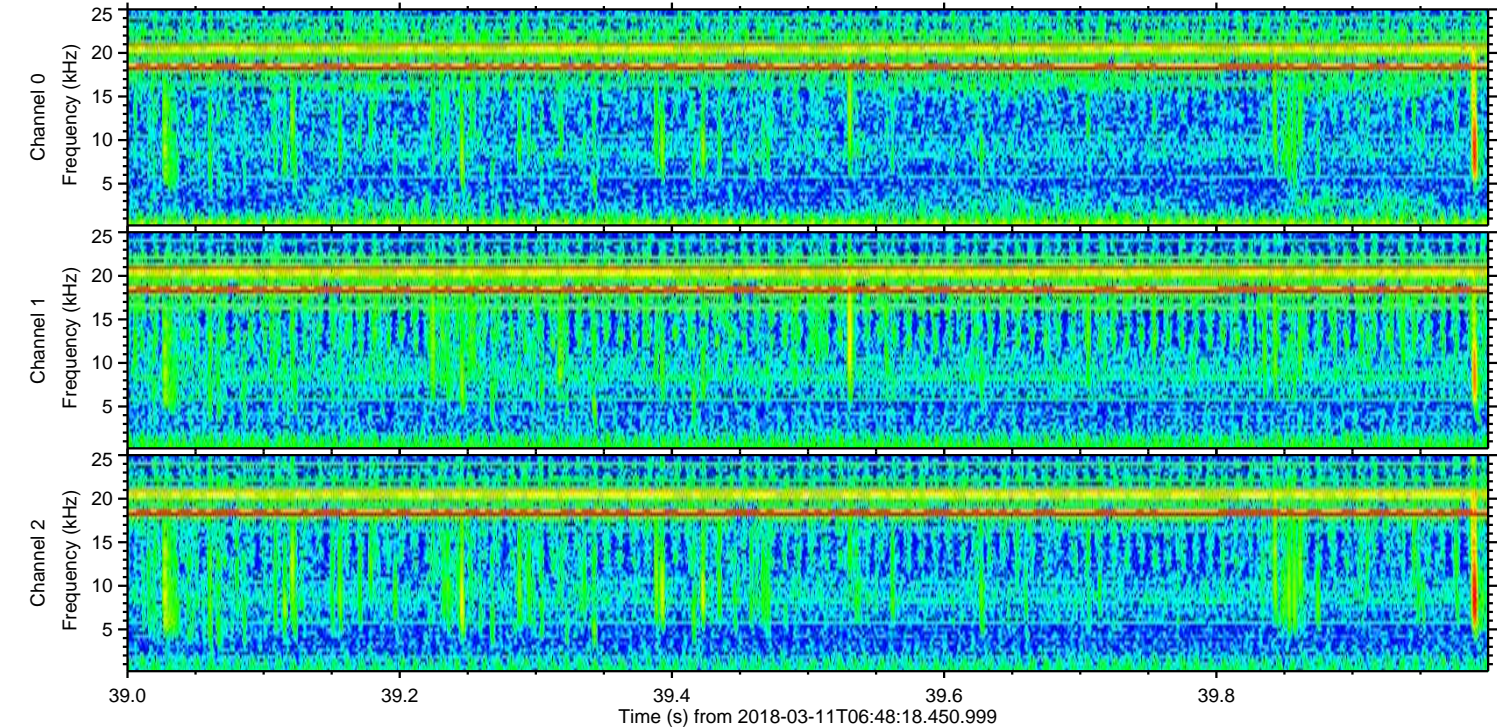
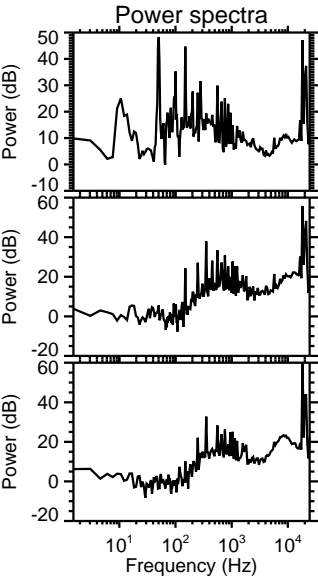
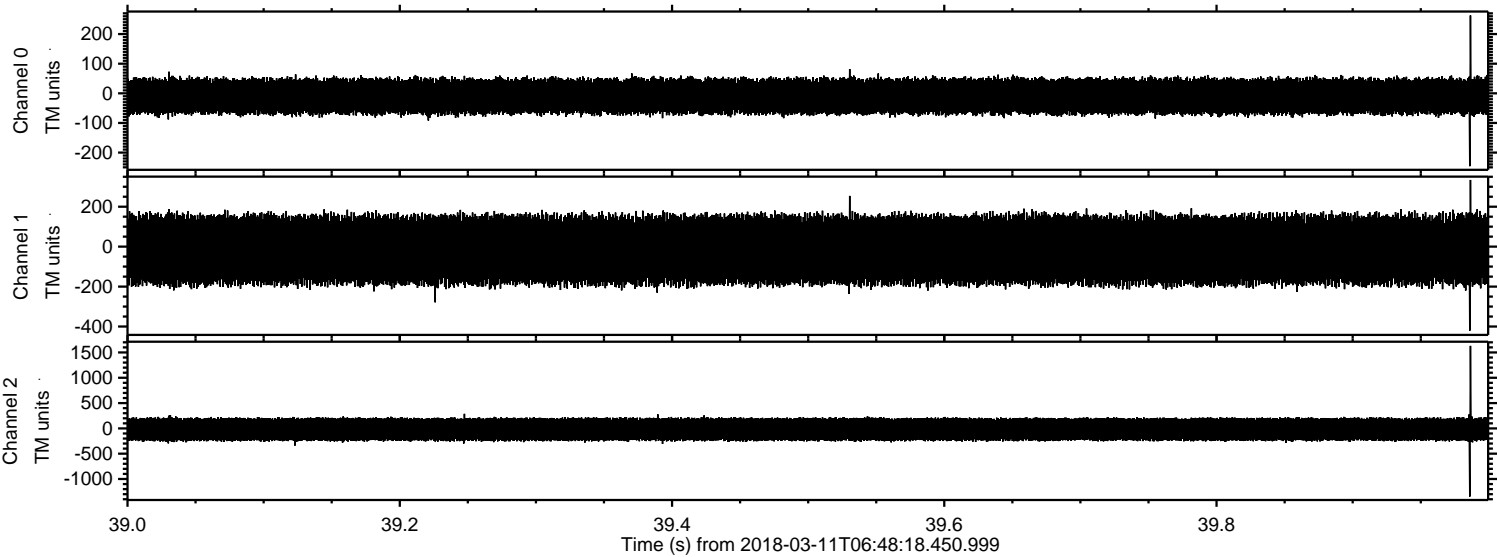

Processed Sun Mar 11 07:56:10 2018 by ELM ver.2012-10-06 from 001__elm20180311_064817__dat00.bin

