

# ELMAVAN 3D WAVEFORMS (Measured data sampled at 50 kHz) 51000 packets of 144 samples from 2018-03-09T05:11:06.656.999.

Processed Fri Mar 9 06:19:29 2018 by ELM ver.2012-10-06 from 001\_\_elm20180309\_051105\_\_dat00.bin

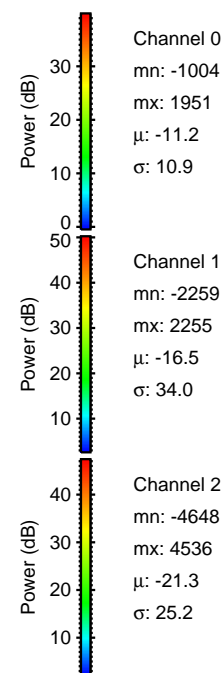

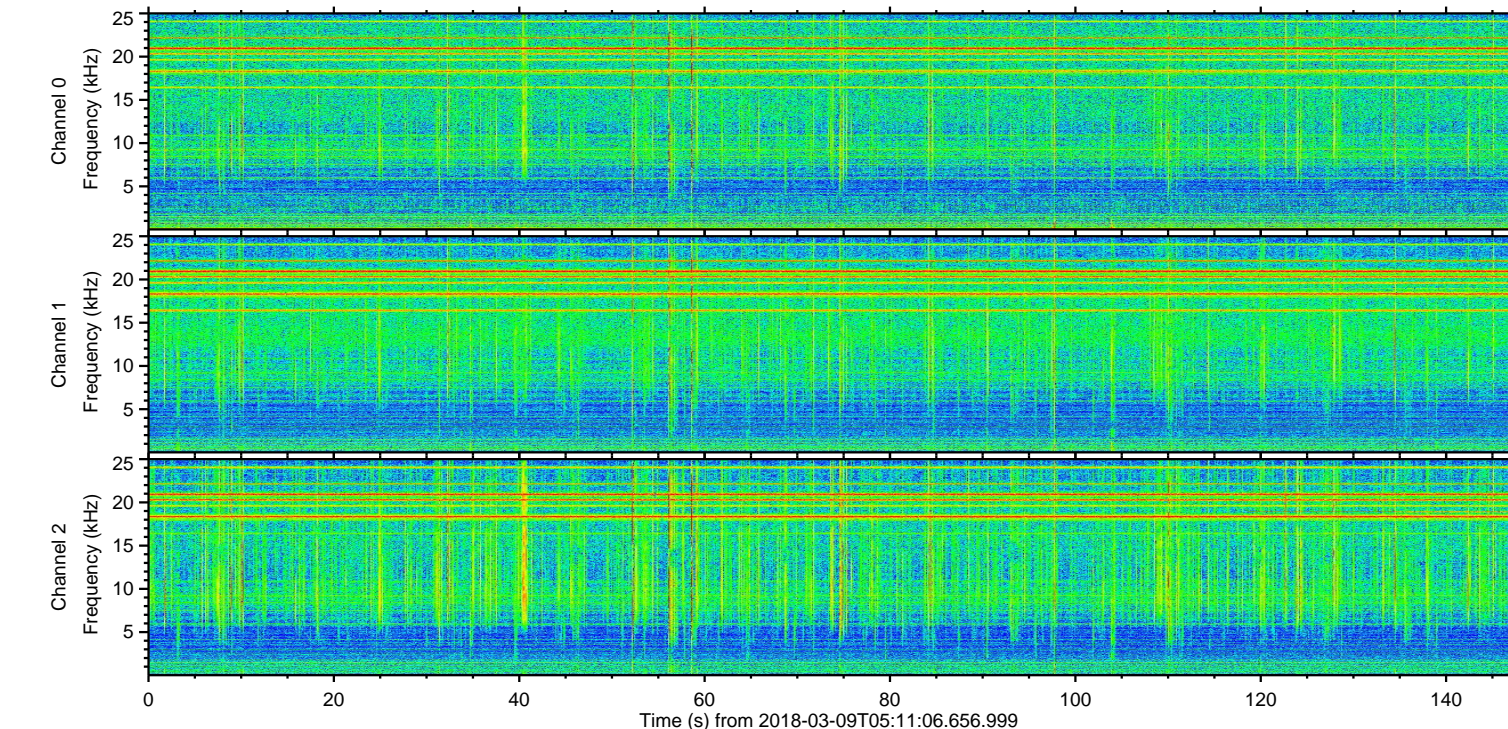
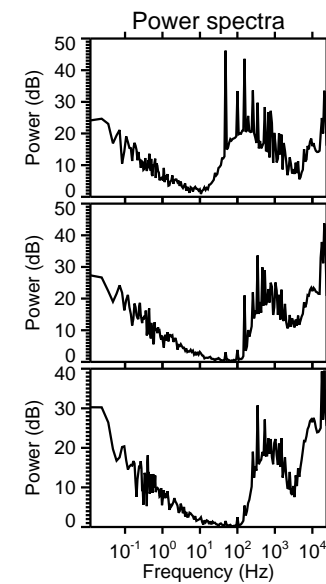
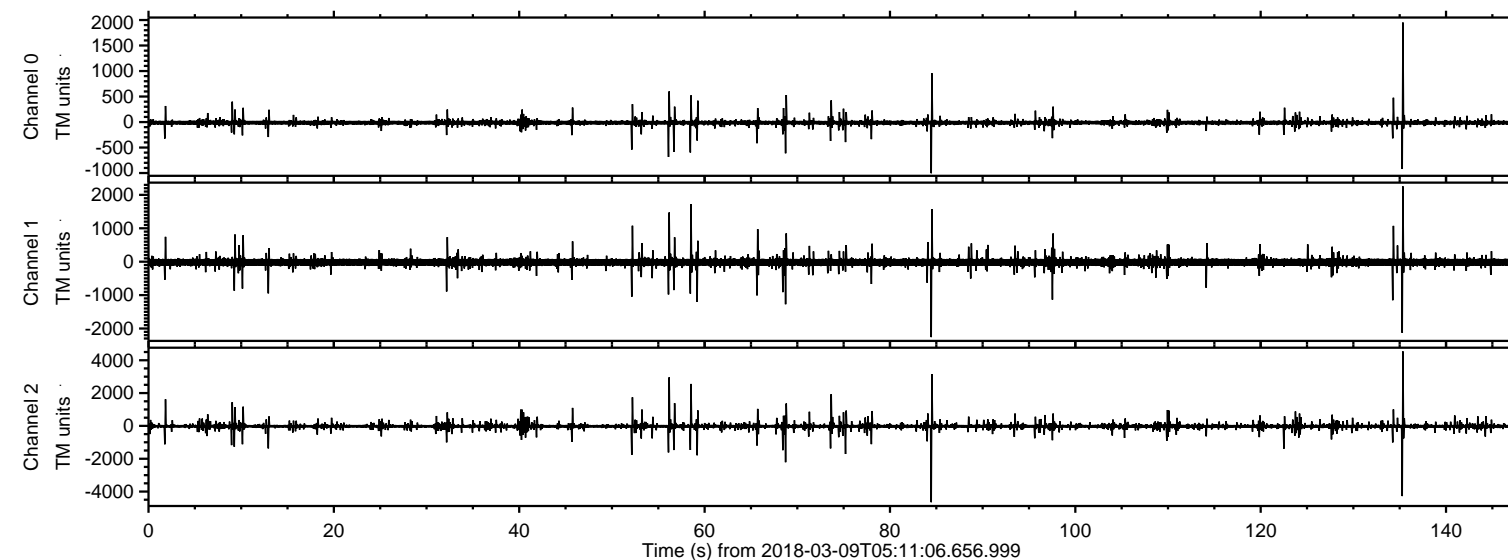

Processed Fri Mar 9 06:19:36 2018 by ELM ver.2012-10-06 from 001\_\_elm20180309\_051105\_\_dat00.bin

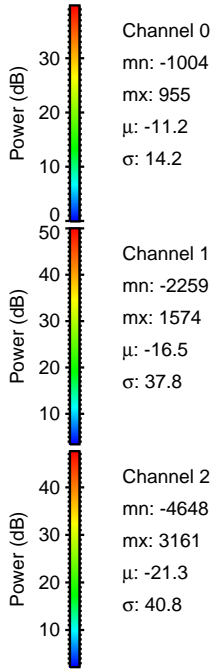
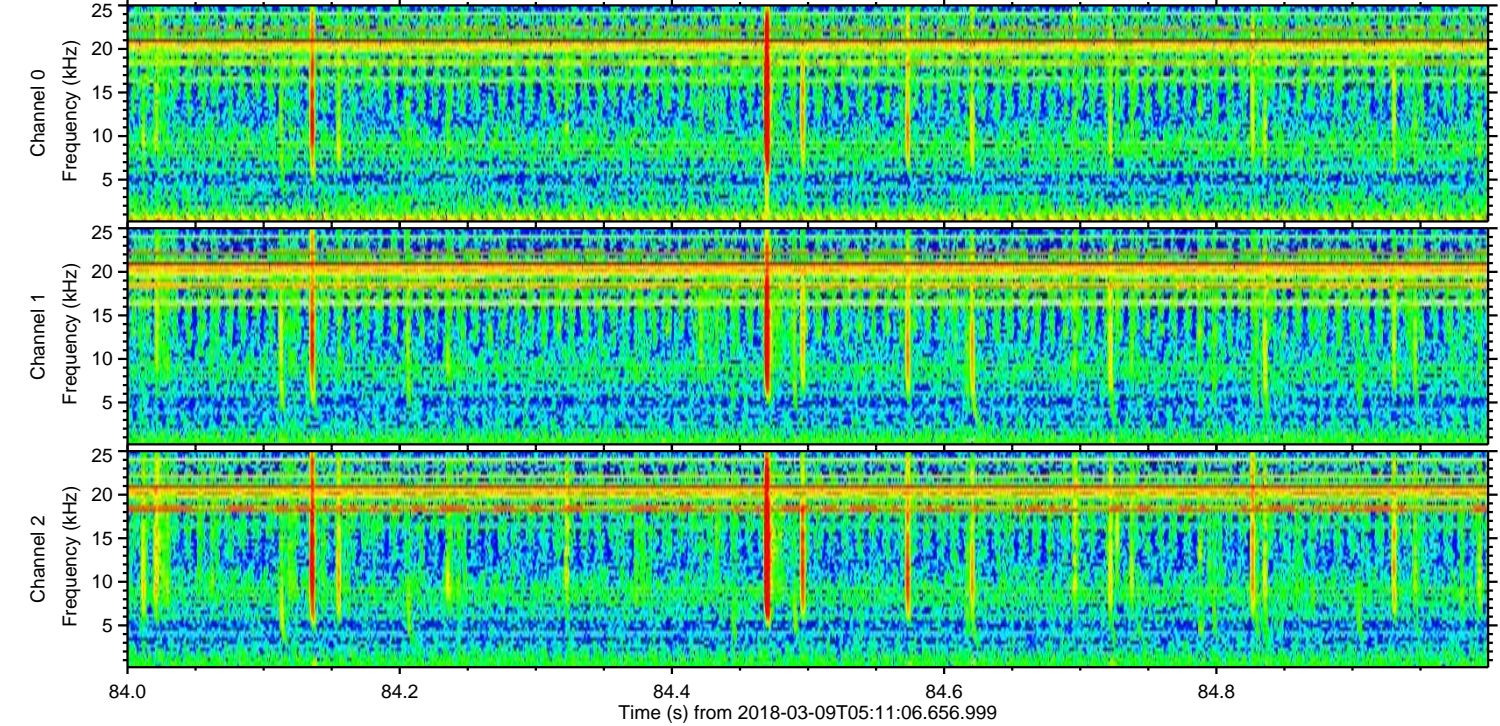
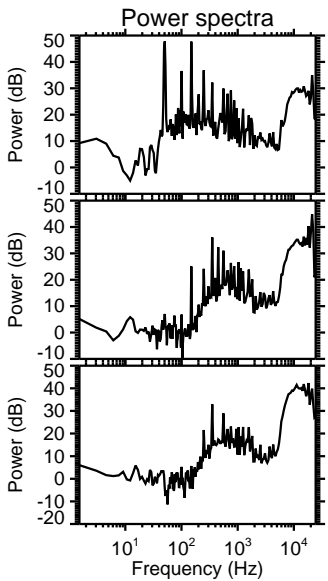
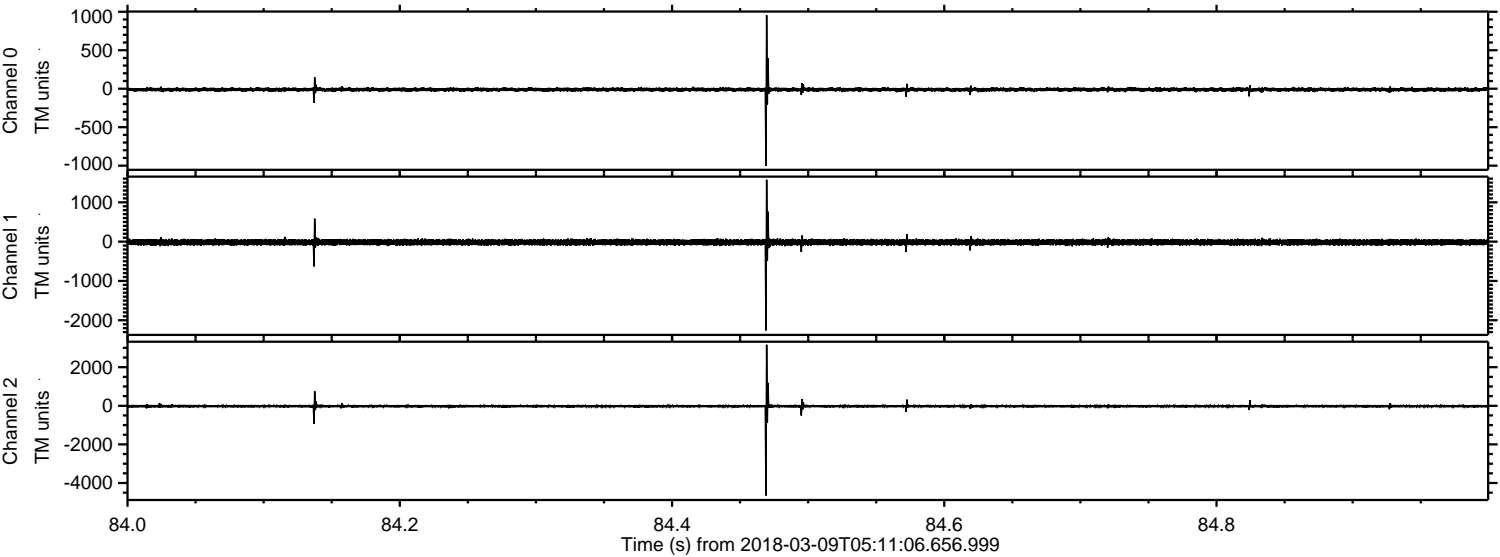



ELMAVAN 3D WAVEFORMS (Measured data sampled at 50 kHz) 51000 packets of 144 samples from 2018-03-09T05:11:06.656.999. Part 136/147

Processed Fri Mar 9 06:19:37 2018 by ELM ver.2012-10-06 from 001\_\_elm20180309\_051105\_\_dat00.bin

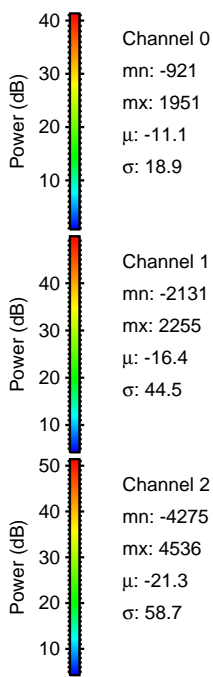
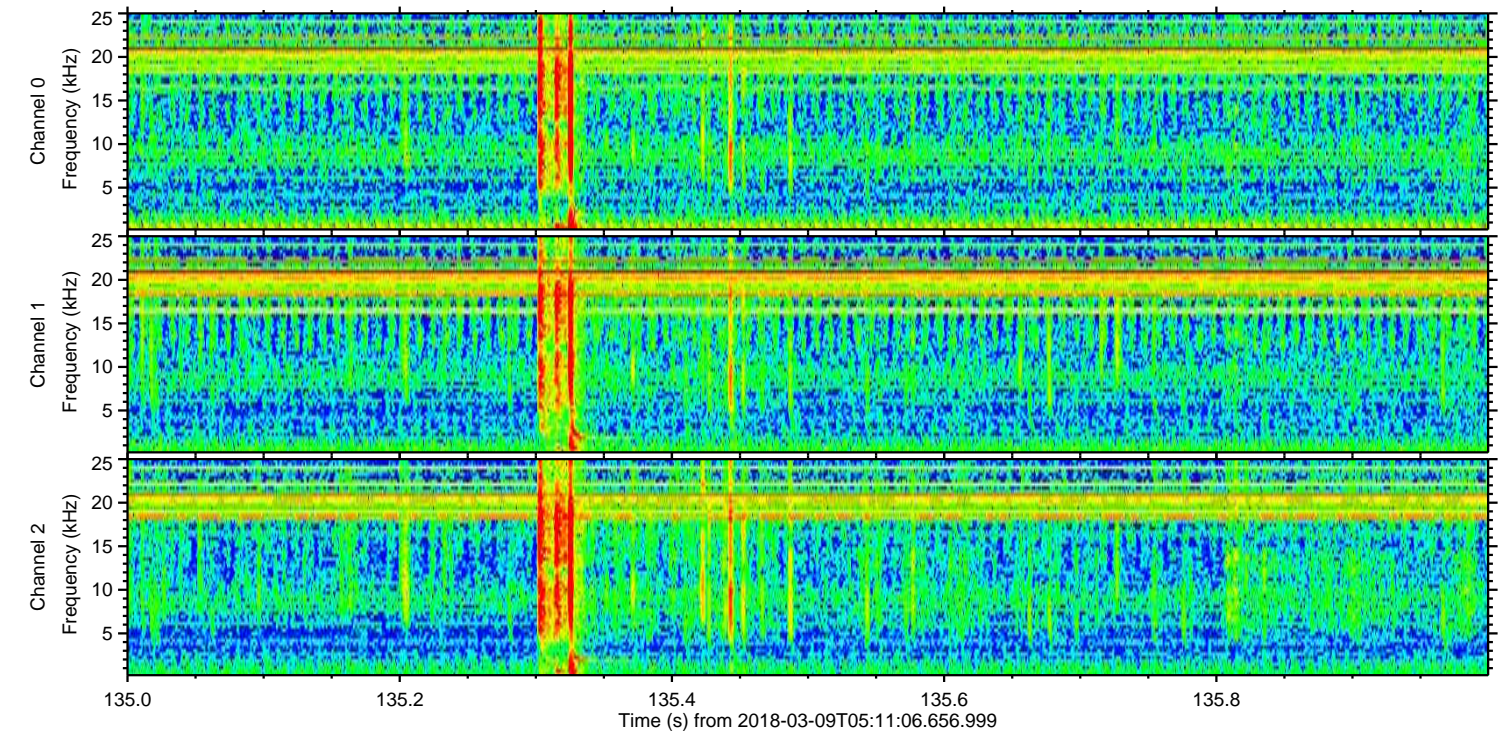
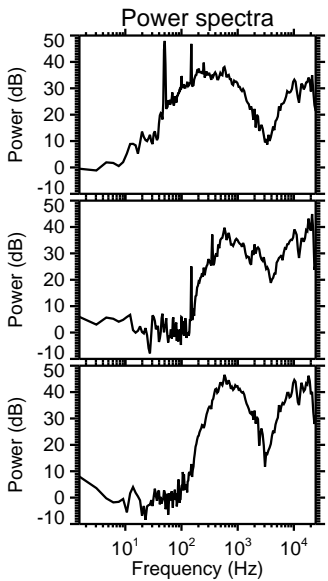
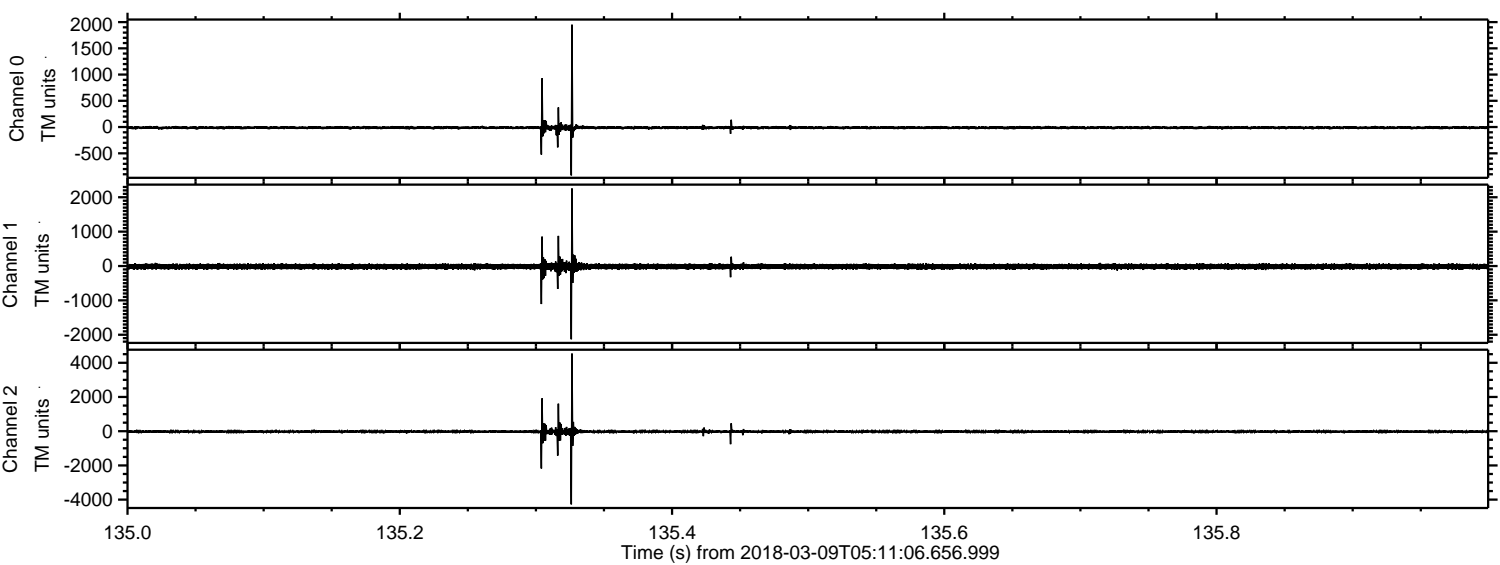



ELMAVAN 3D WAVEFORMS (Measured data sampled at 50 kHz) 51000 packets of 144 samples from 2018-03-09T05:11:06.656.999. Part 57/147

Processed Fri Mar 9 06:19:38 2018 by ELM ver.2012-10-06 from 001\_\_elm20180309\_051105\_\_dat00.bin

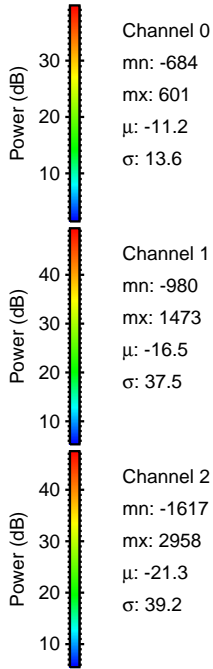
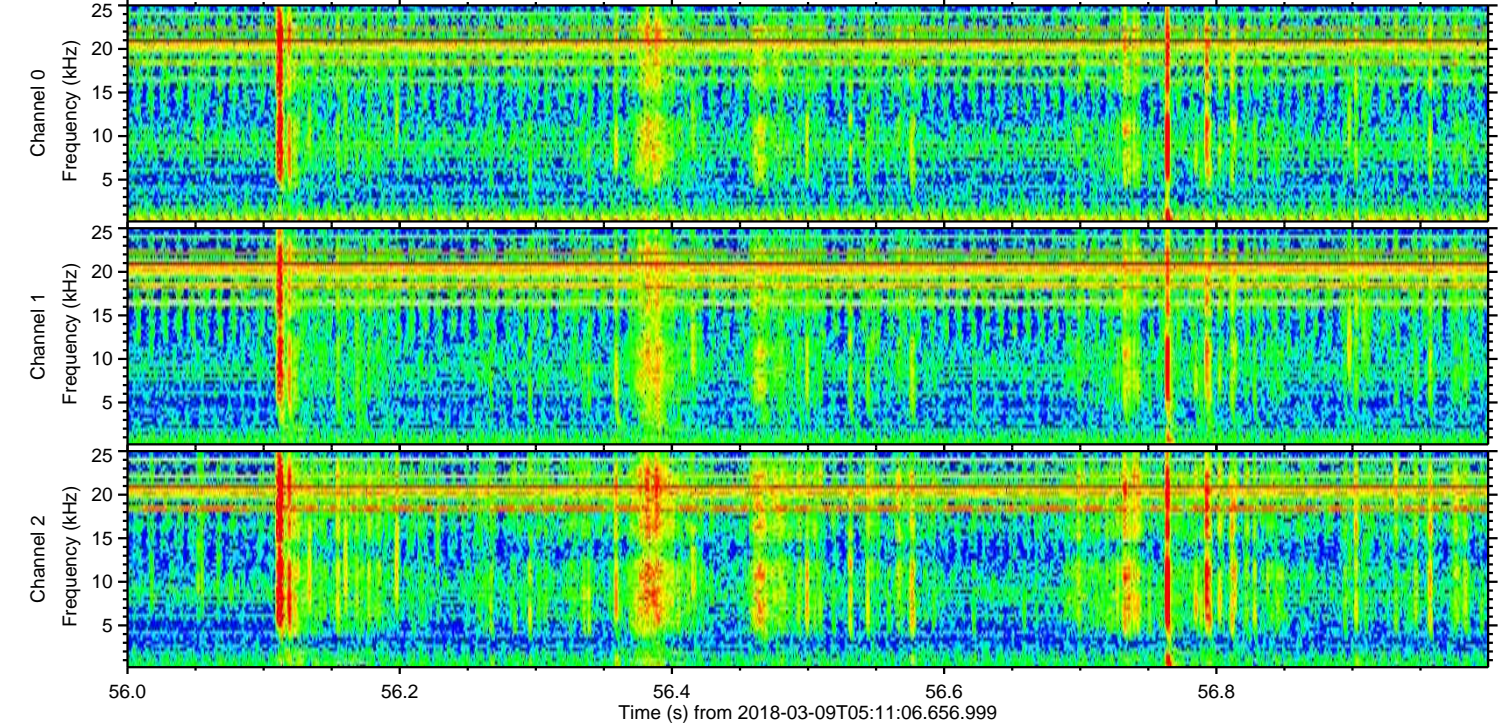
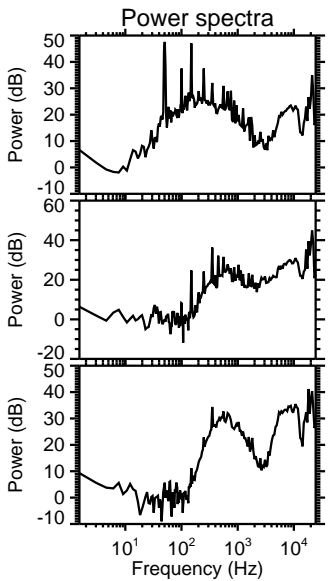
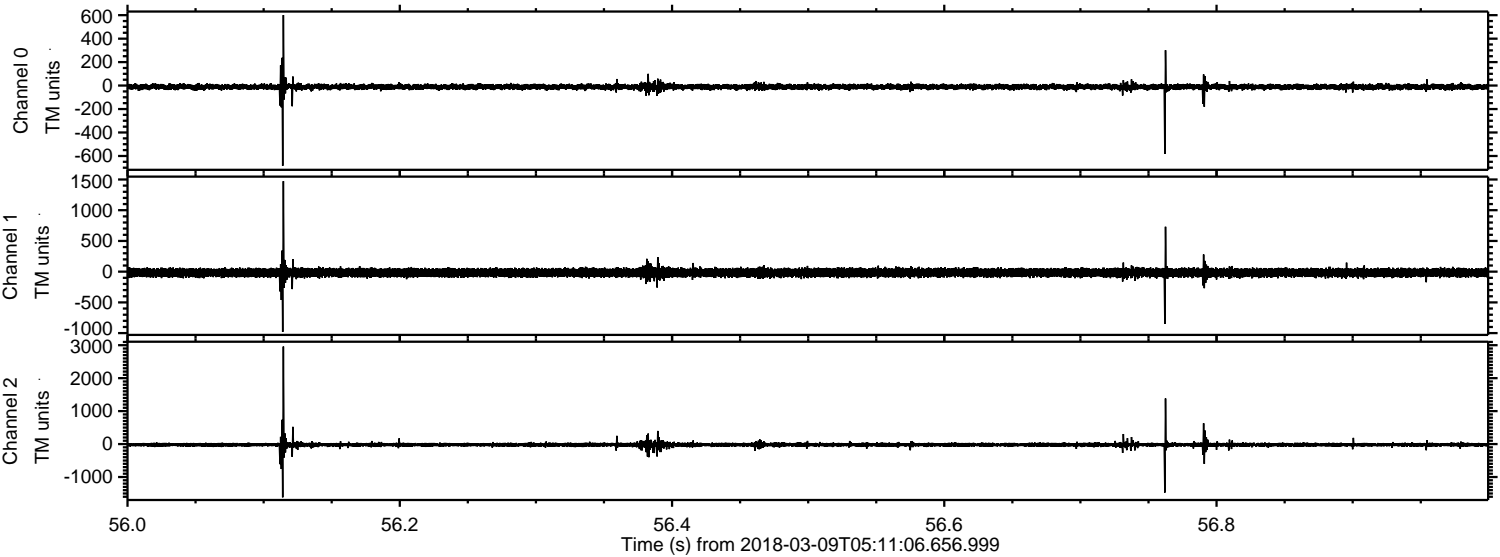



Processed Fri Mar 9 06:19:39 2018 by ELM ver.2012-10-06 from 001\_\_elm20180309\_051105\_\_dat00.bin

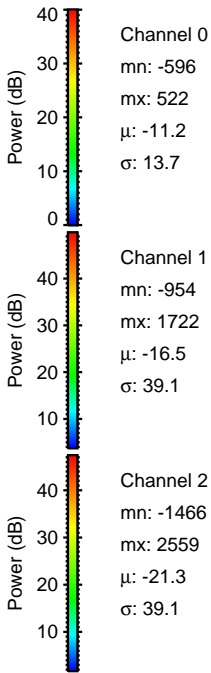
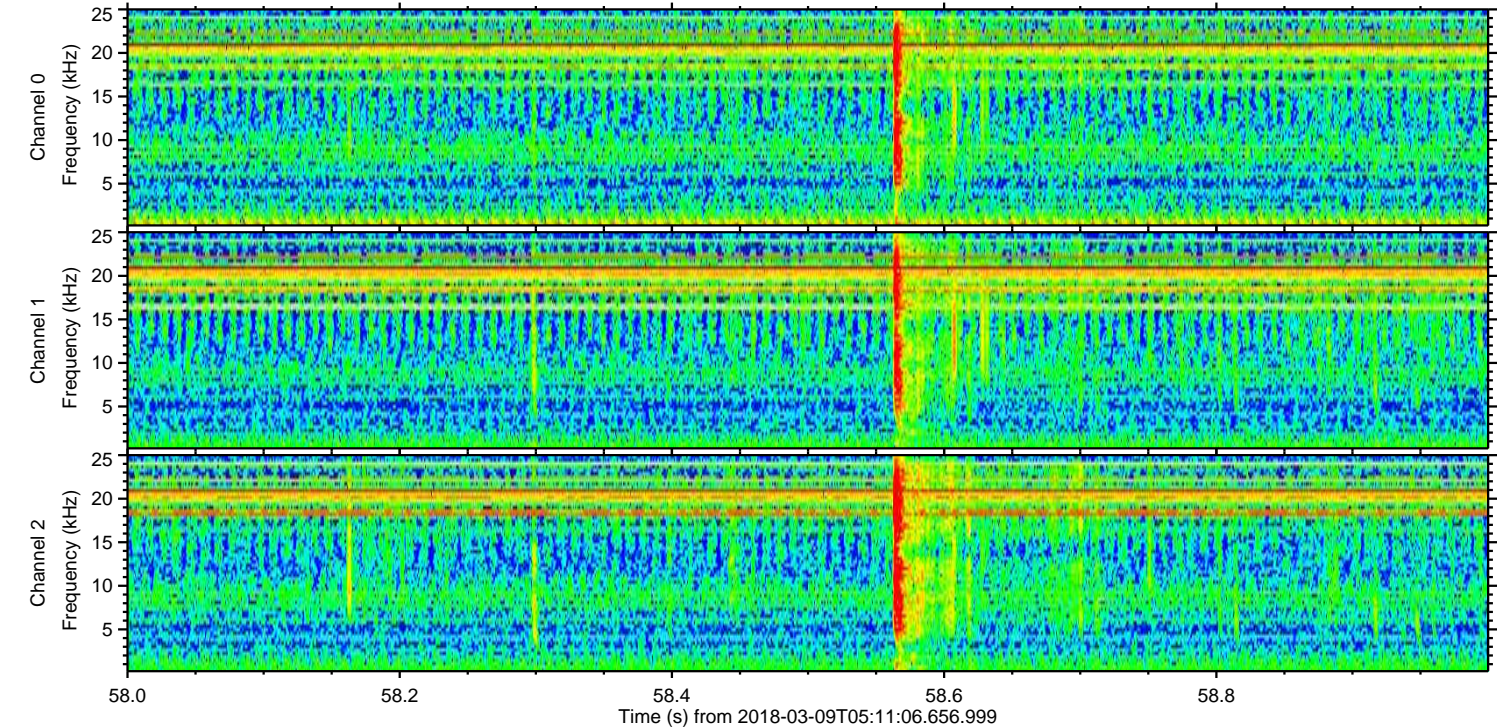
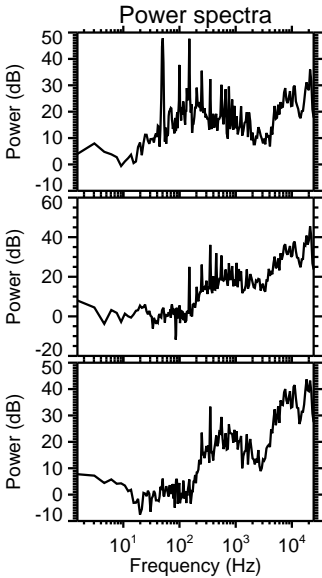
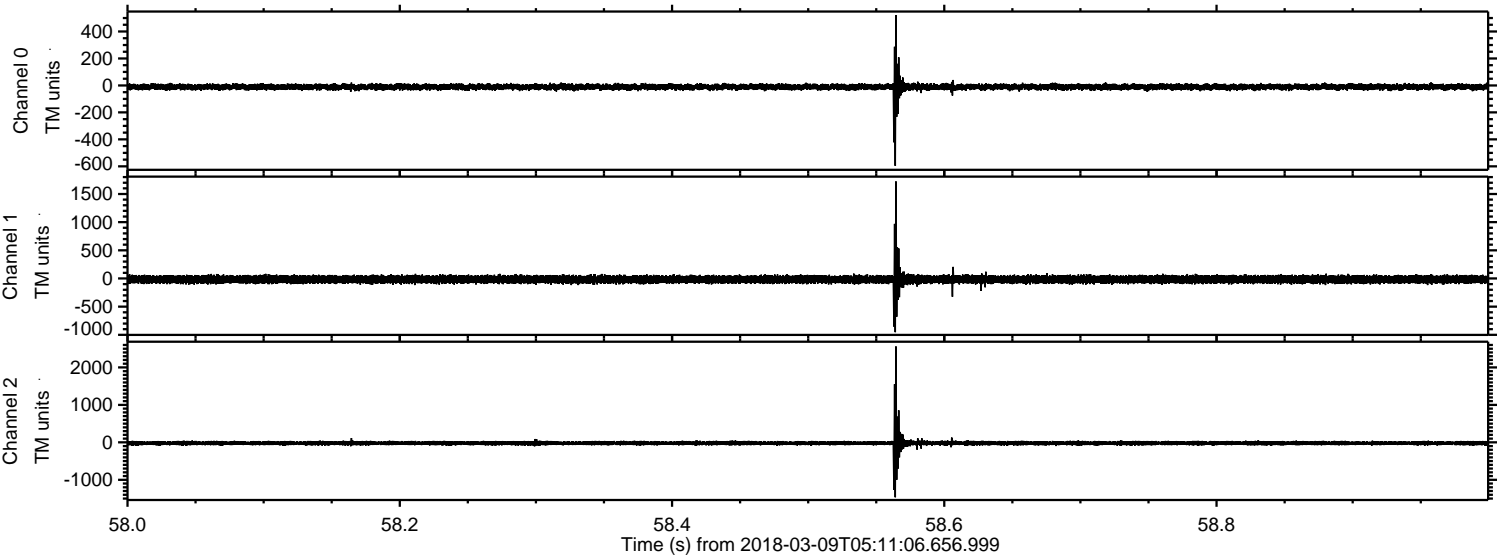



Processed Fri Mar 9 06:19:40 2018 by ELM ver.2012-10-06 from 001\_\_elm20180309\_051105\_\_dat00.bin

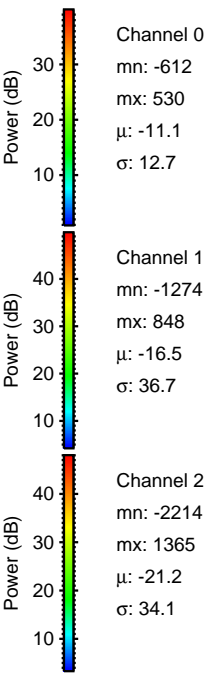
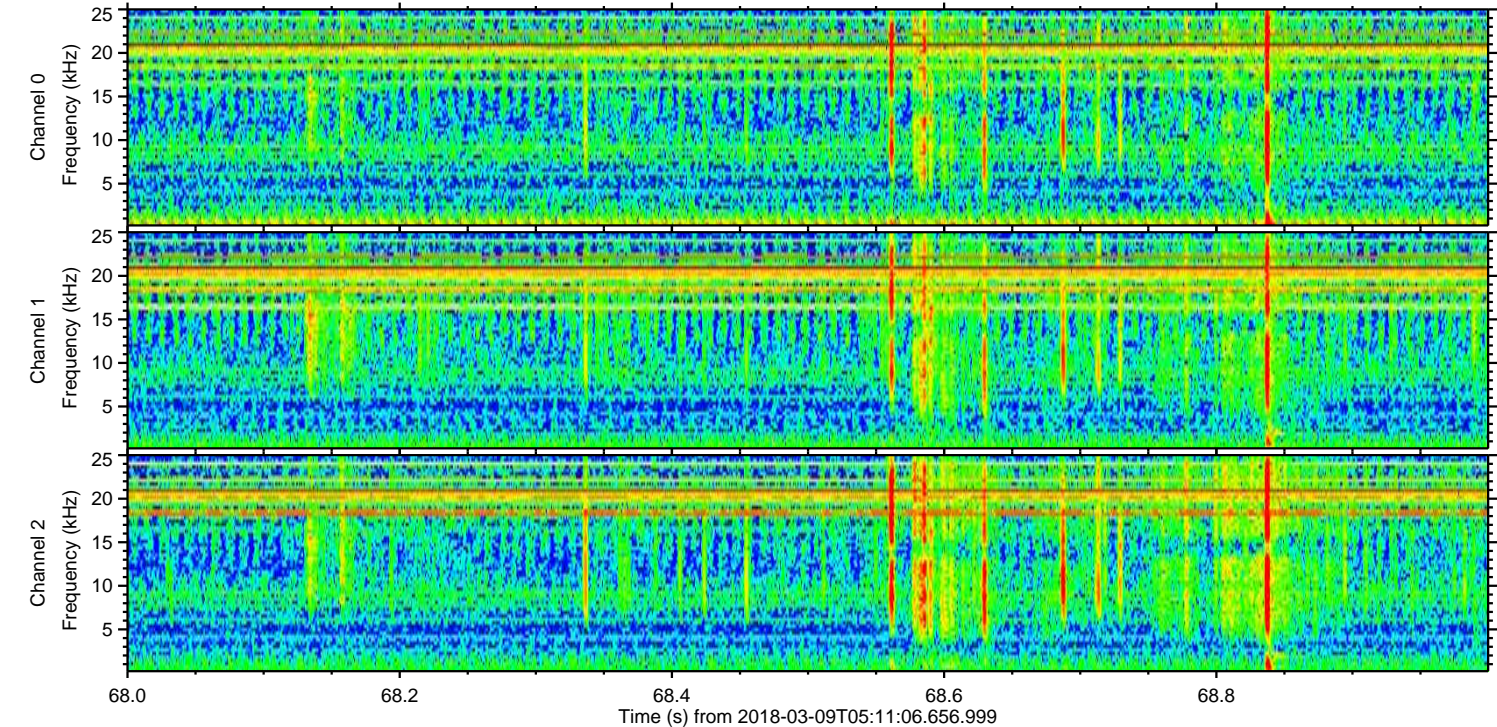
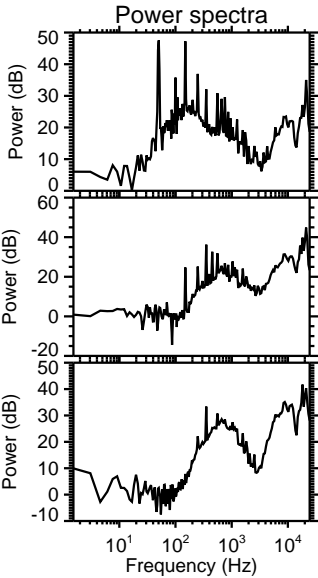
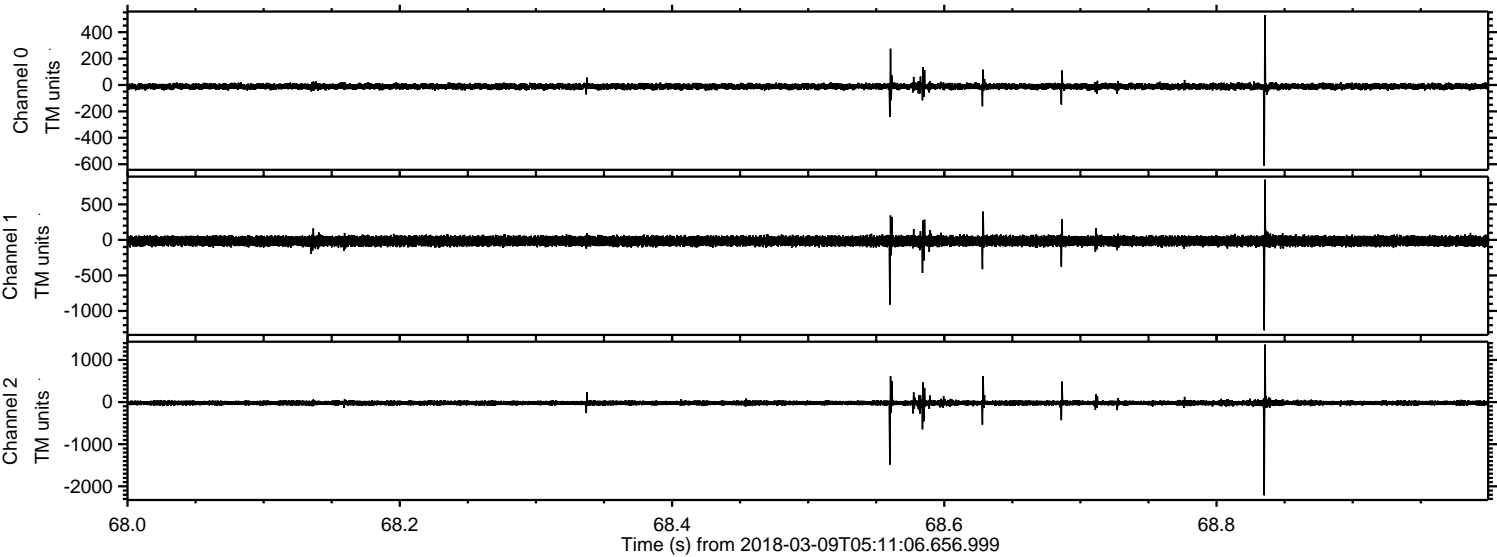



Processed Fri Mar 9 06:19:41 2018 by ELM ver.2012-10-06 from 001\_\_elm20180309\_051105\_\_dat00.bin

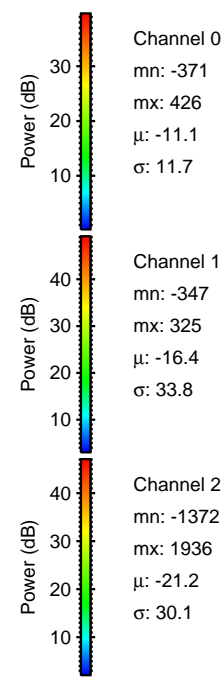
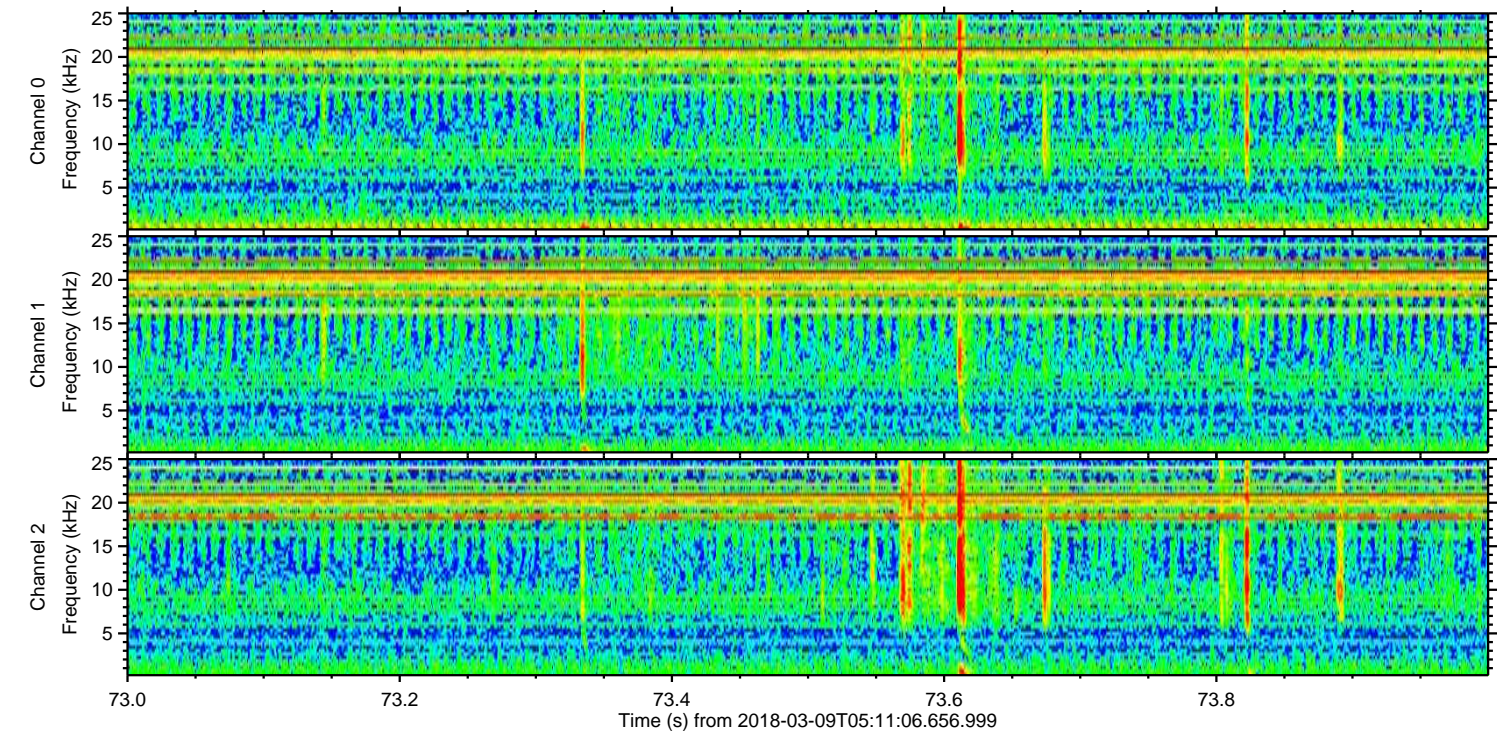
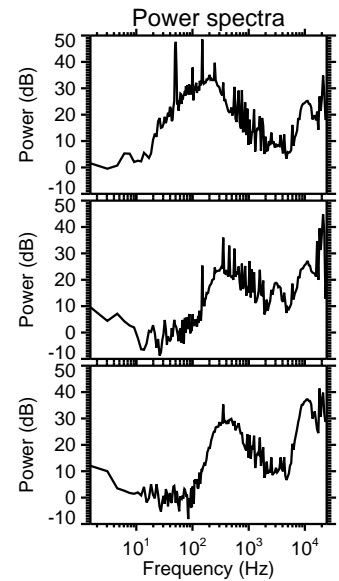
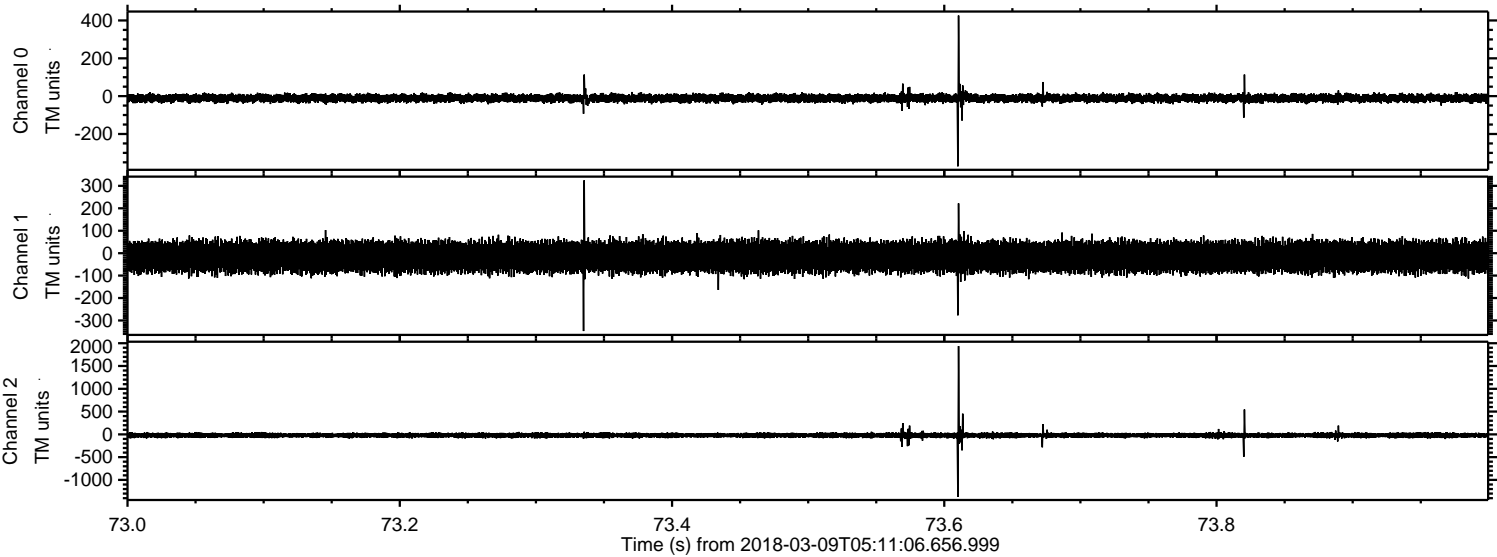



Processed Fri Mar 9 06:19:41 2018 by ELM ver.2012-10-06 from 001\_\_elm20180309\_051105\_\_dat00.bin

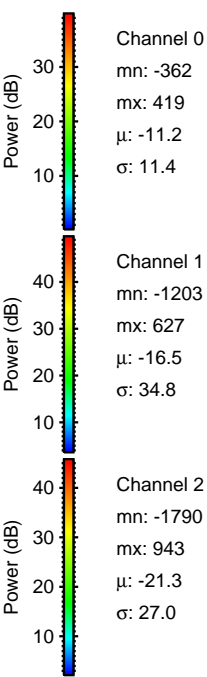
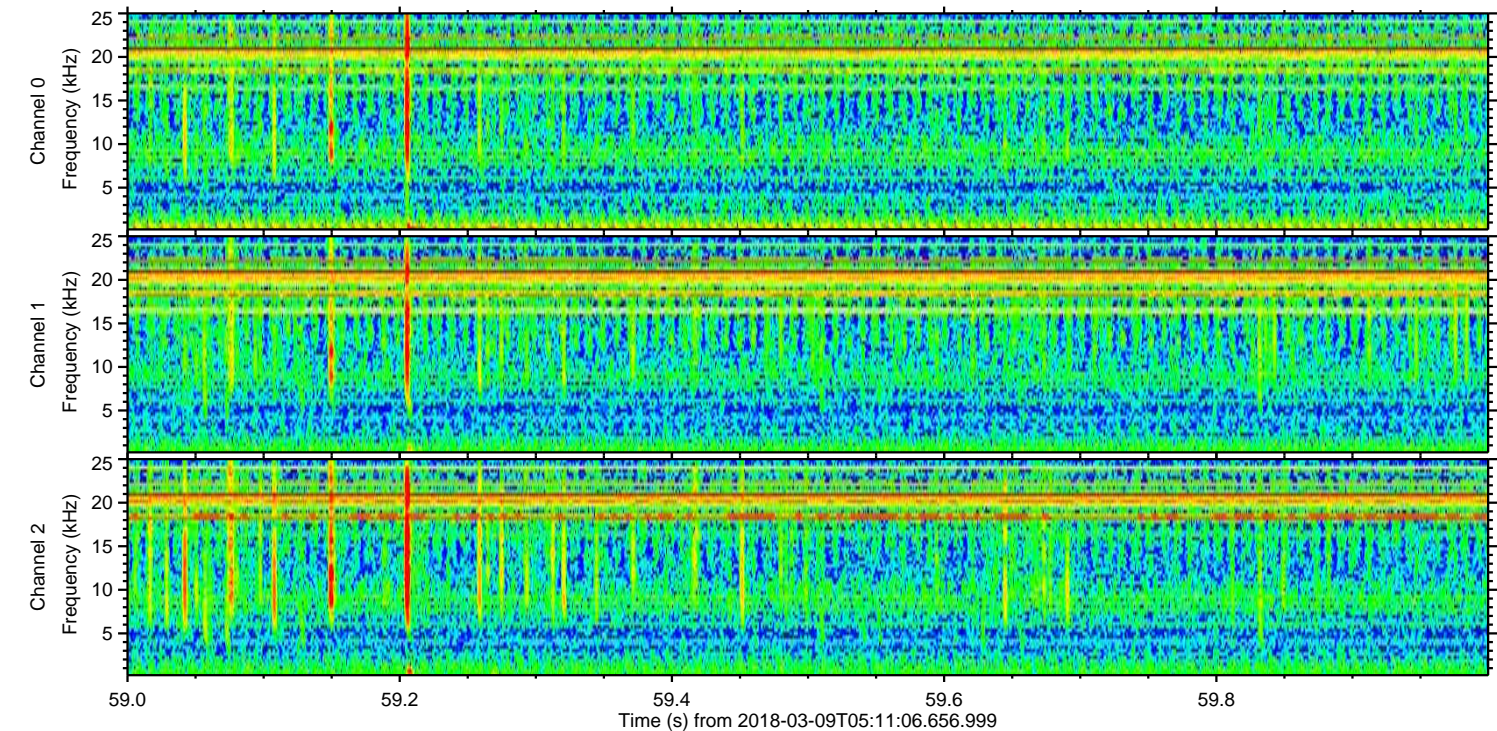
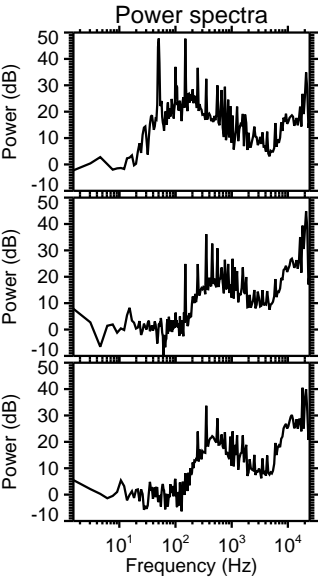
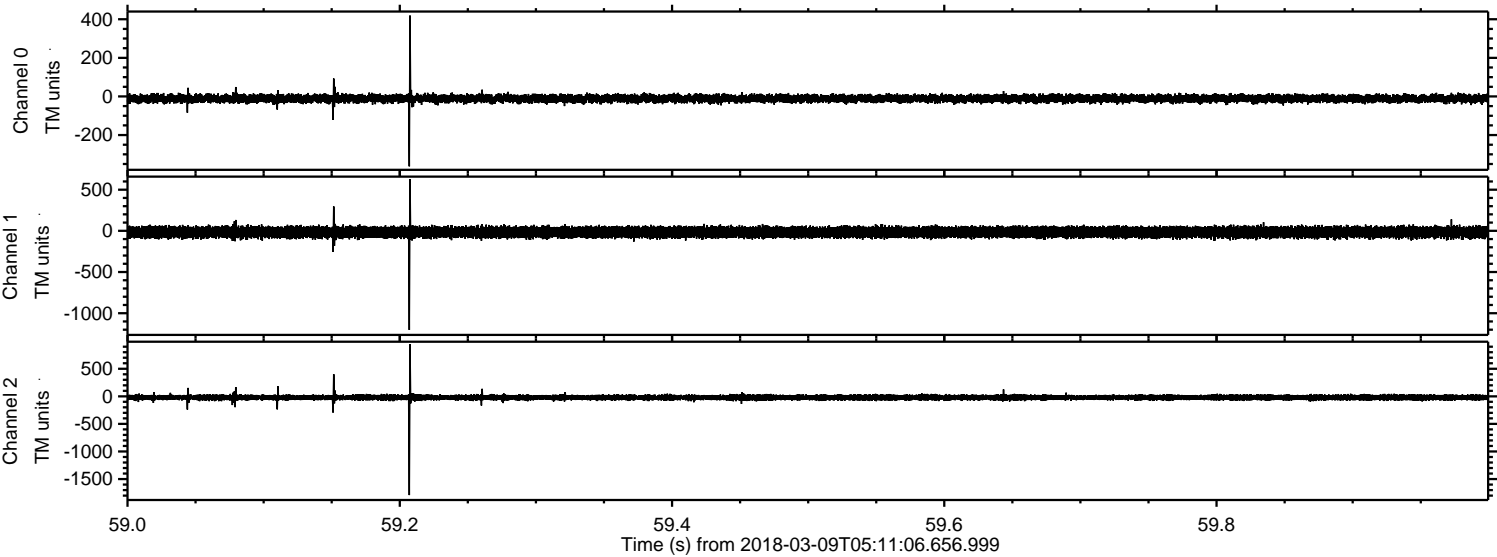



Processed Fri Mar 9 06:19:42 2018 by ELM ver.2012-10-06 from 001\_\_elm20180309\_051105\_\_dat00.bin

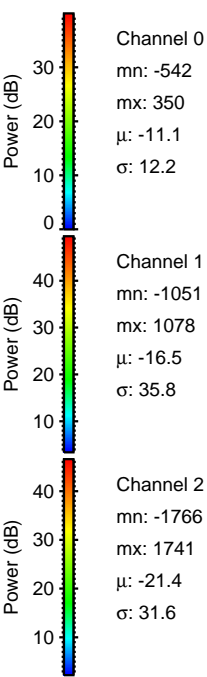
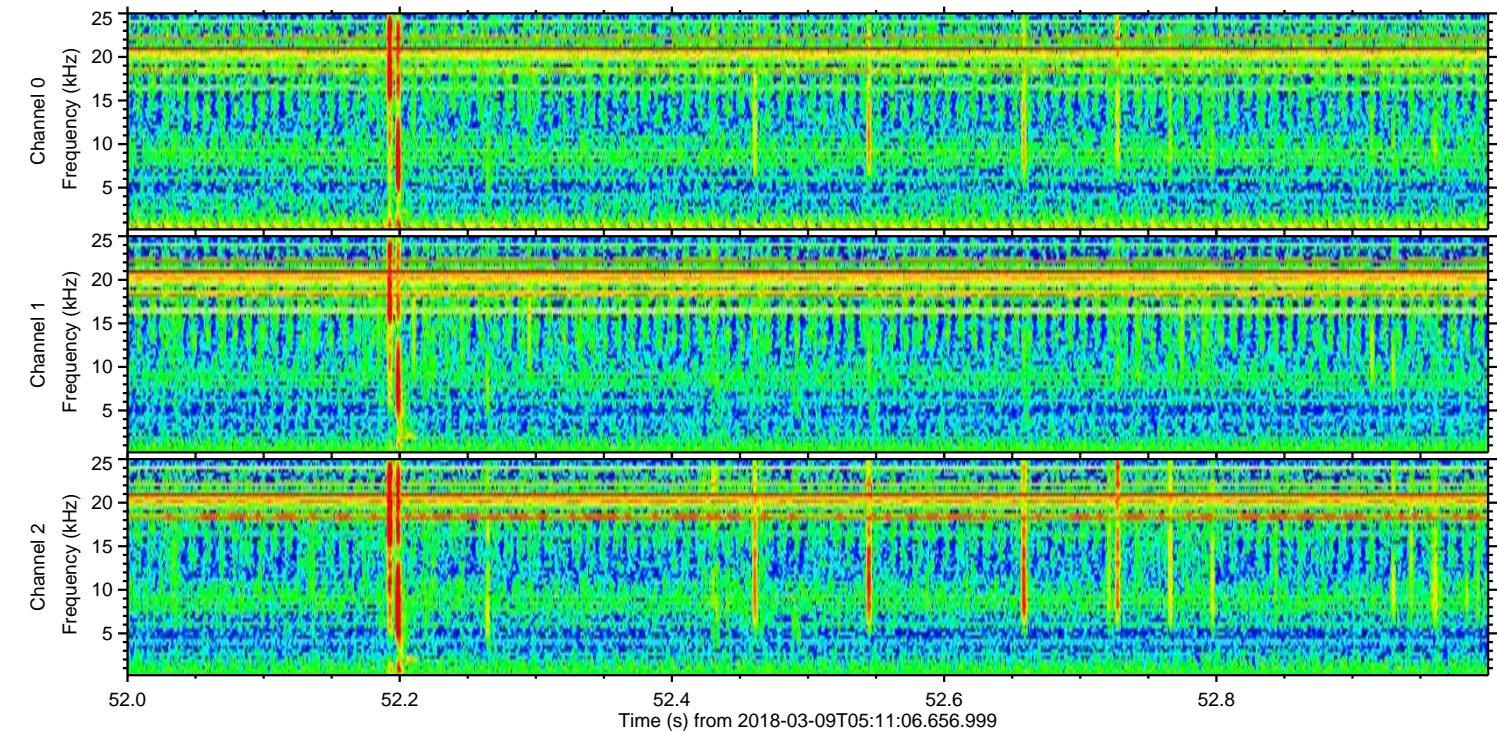
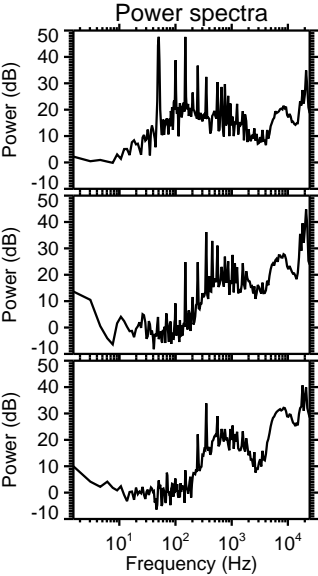
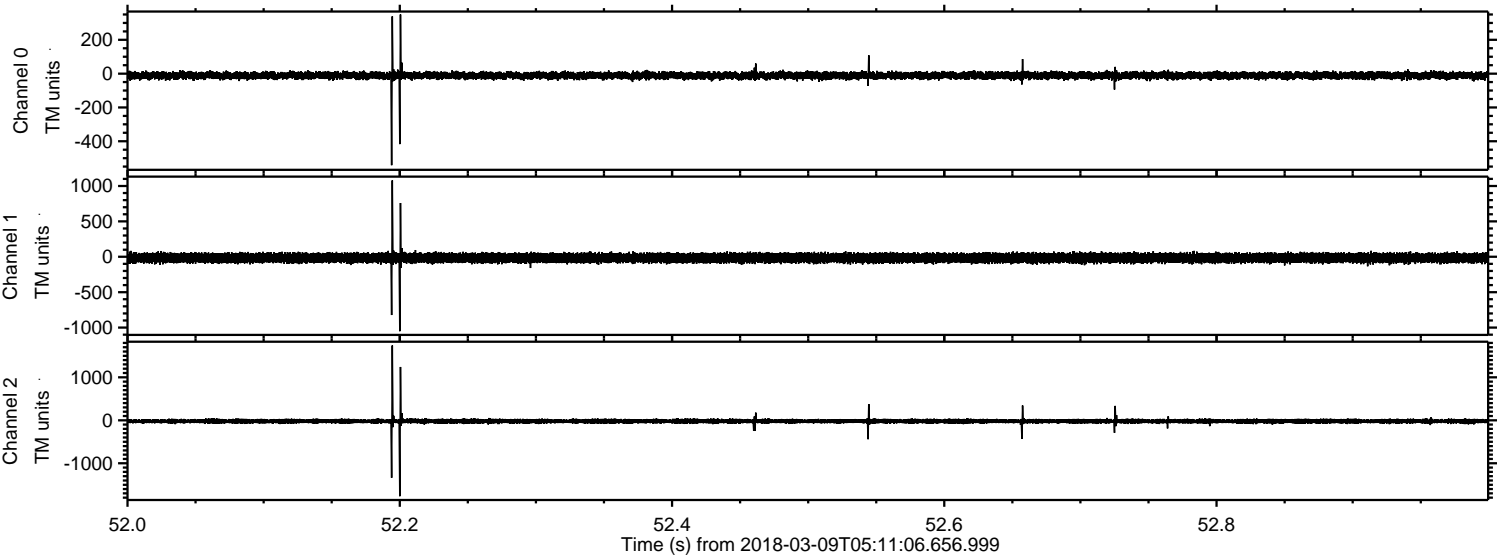



Processed Fri Mar 9 06:19:43 2018 by ELM ver.2012-10-06 from 001\_\_elm20180309\_051105\_\_dat00.bin

