

ELMAVAN 3D WAVEFORMS (Measured data sampled at 50 kHz) 51000 packets of 144 samples from 2018-03-09T02:46:00.214.999.

Processed Fri Mar 9 03:53:22 2018 by ELM ver.2012-10-06 from 001__elm20180309_024559__dat00.bin

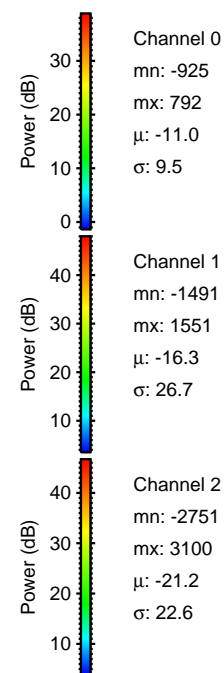
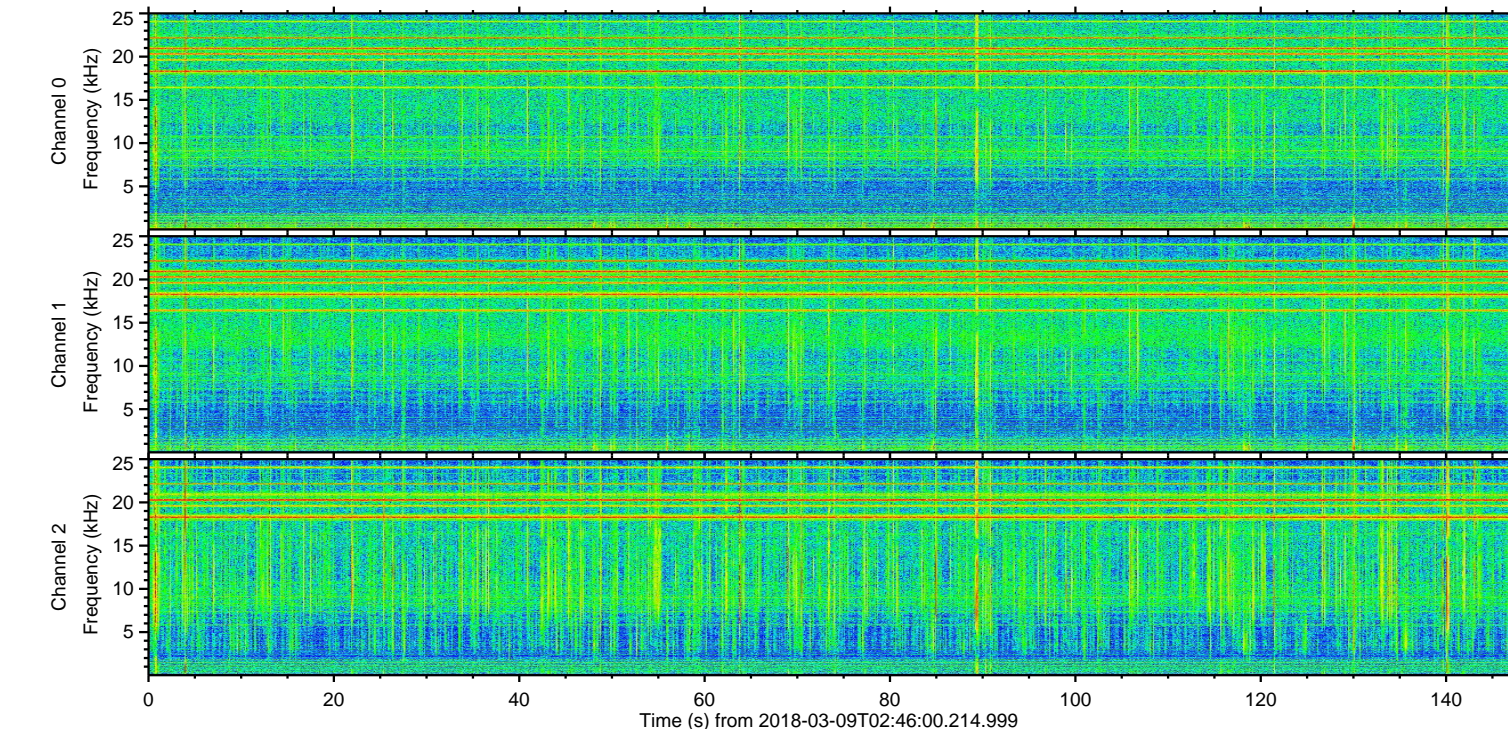
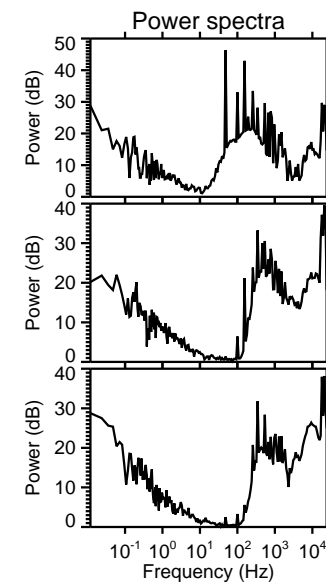
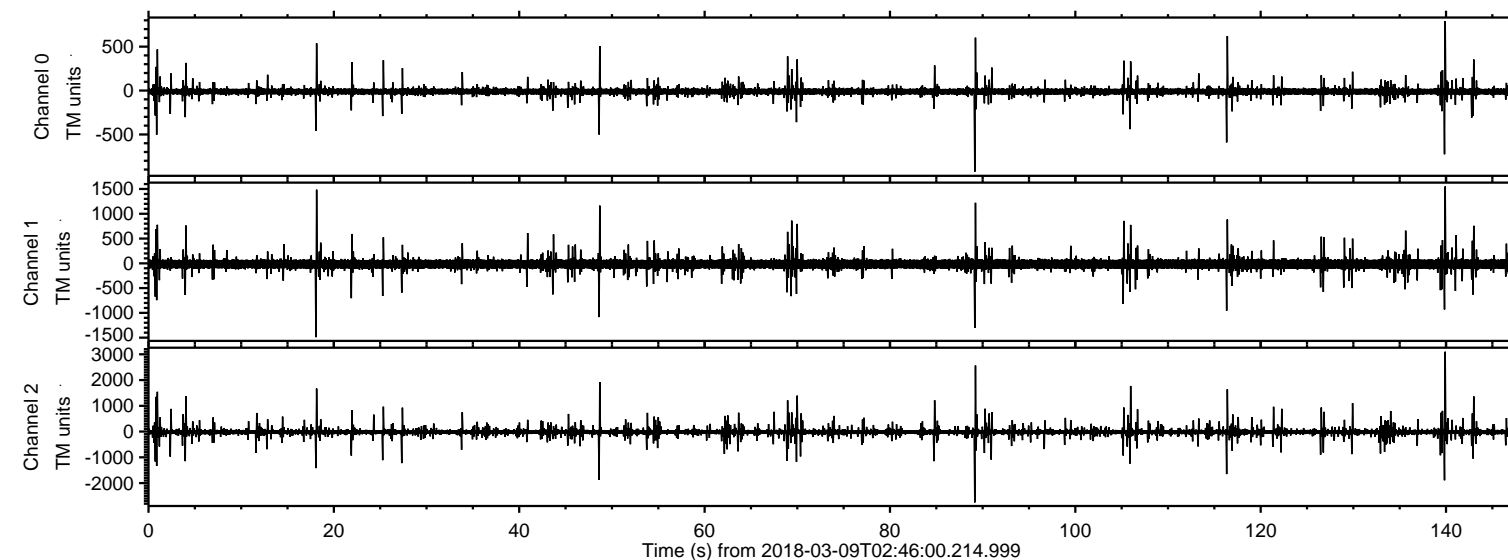

ELMAVAN 3D WAVEFORMS (Measured data sampled at 50 kHz) 51000 packets of 144 samples from 2018-03-09T02:46:00.214.999. Part 140/147

Processed Fri Mar 9 03:53:31 2018 by ELM ver.2012-10-06 from 001__elm20180309_024559__dat00.bin

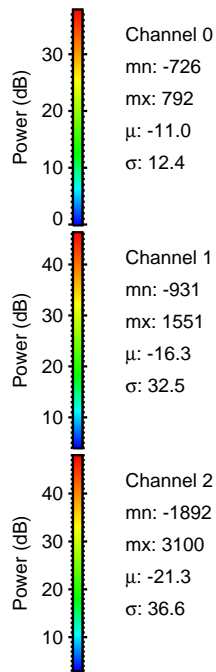
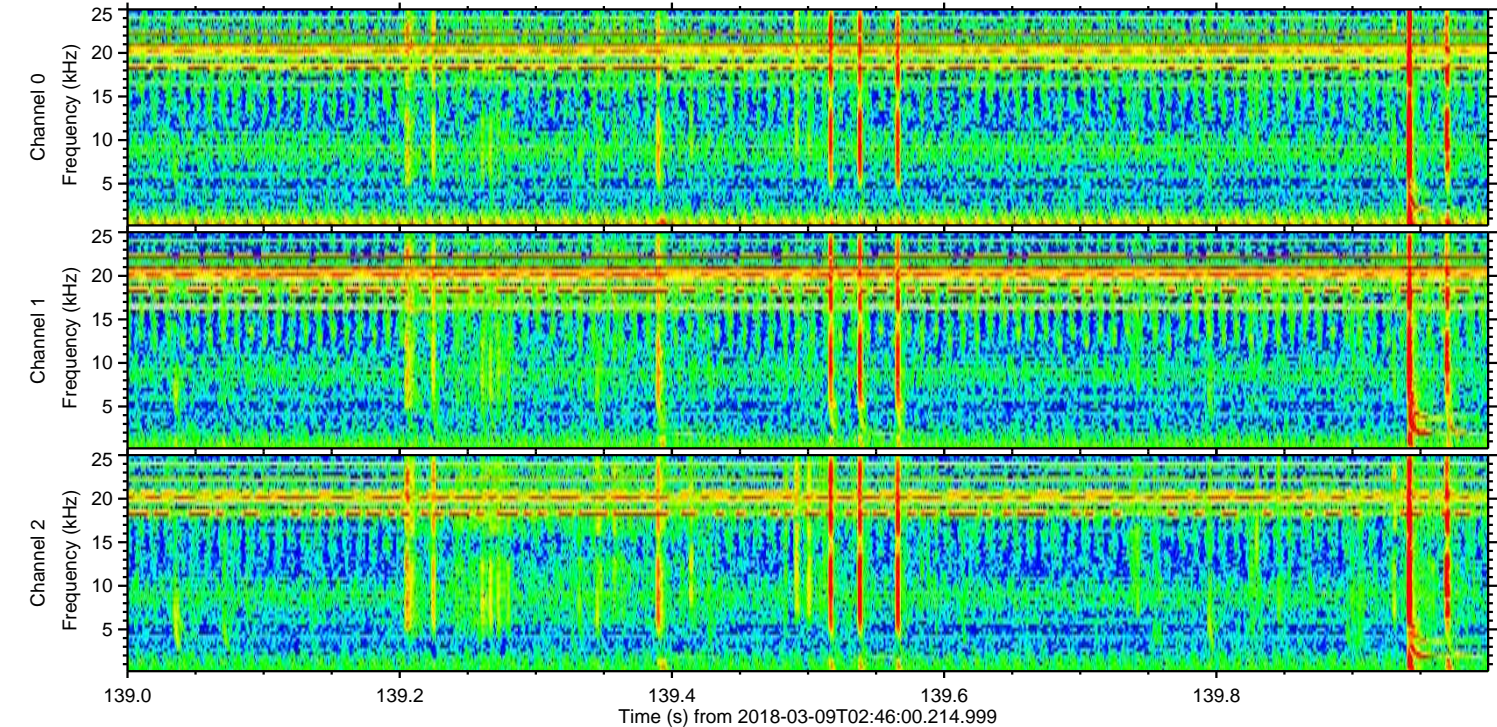
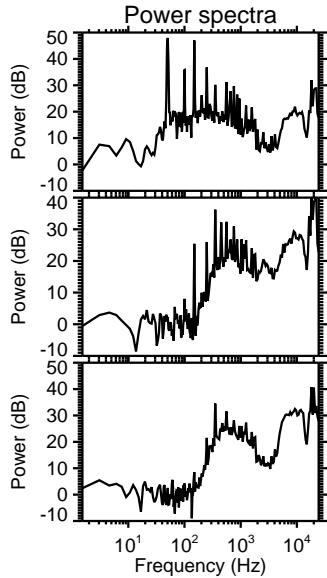
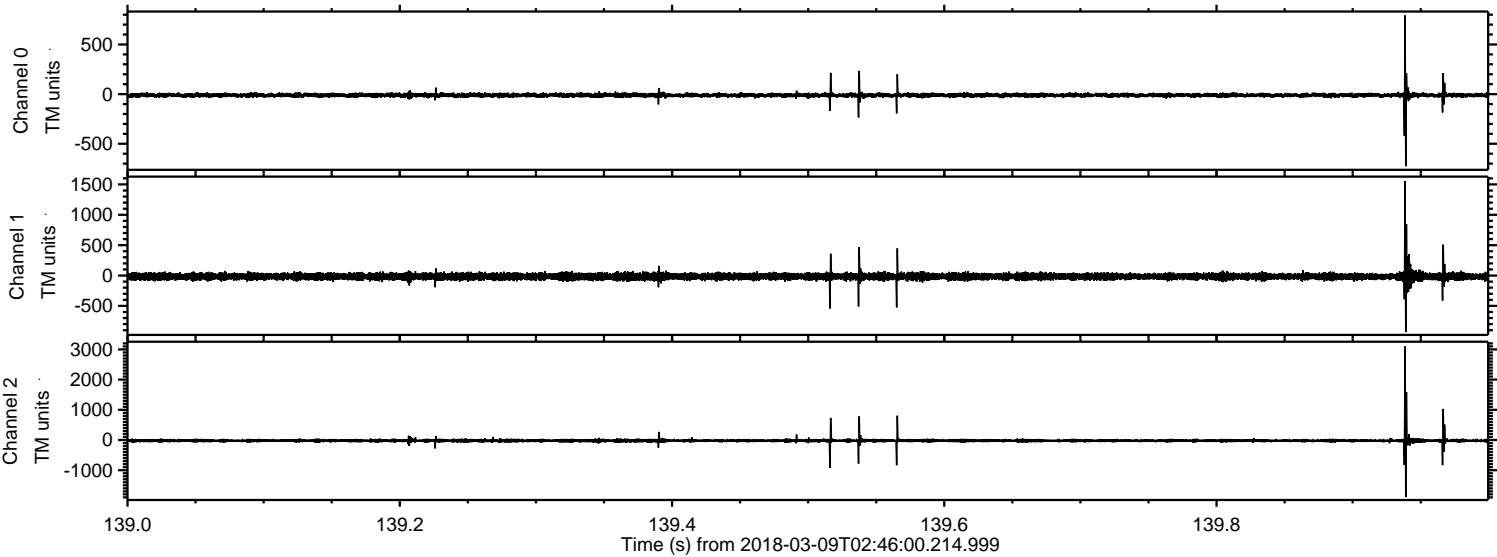

Processed Fri Mar 9 03:53:32 2018 by ELM ver.2012-10-06 from 001__elm20180309_024559__dat00.bin

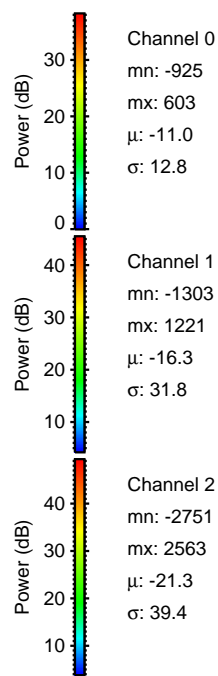
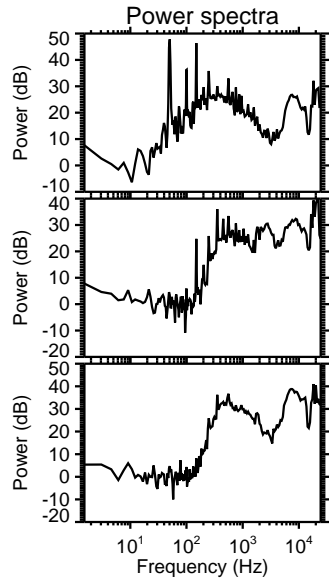
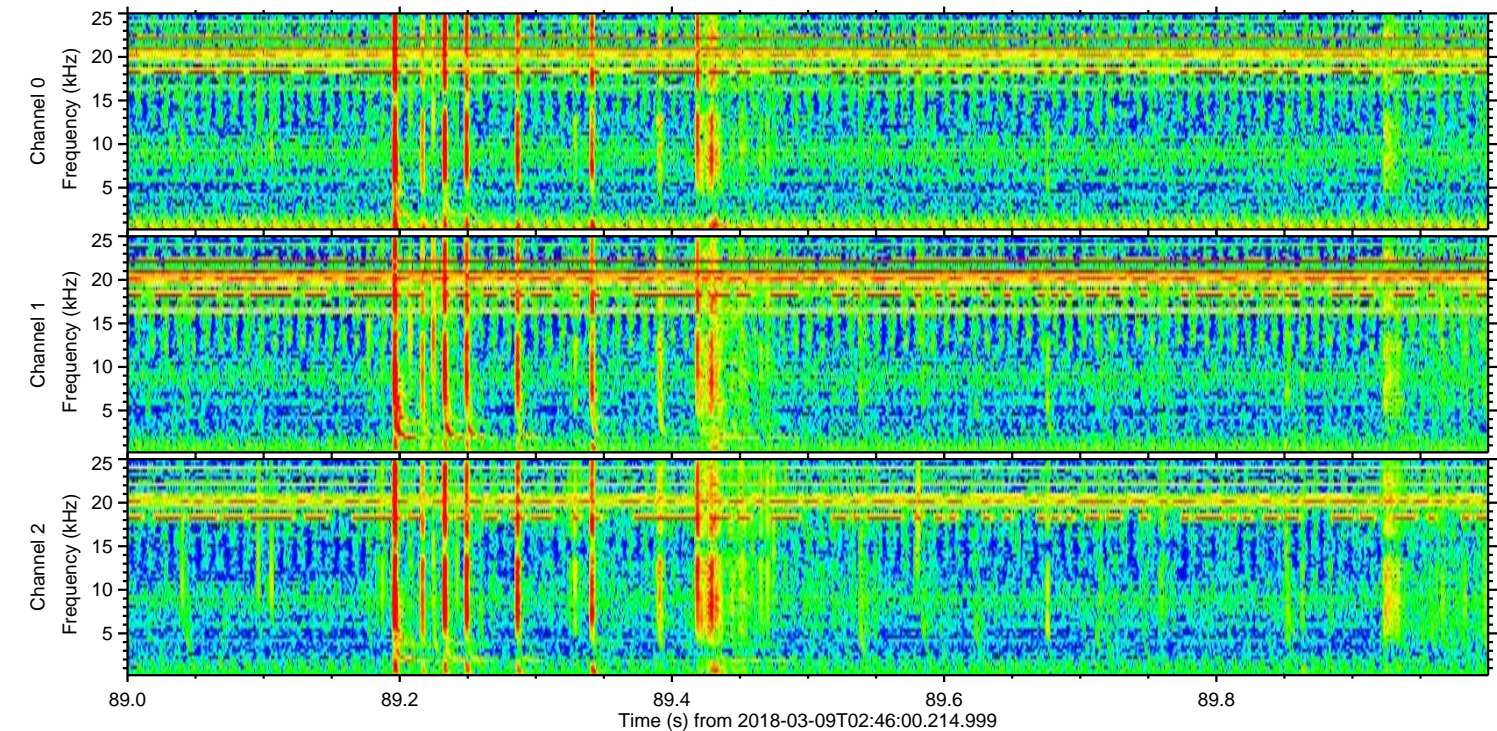
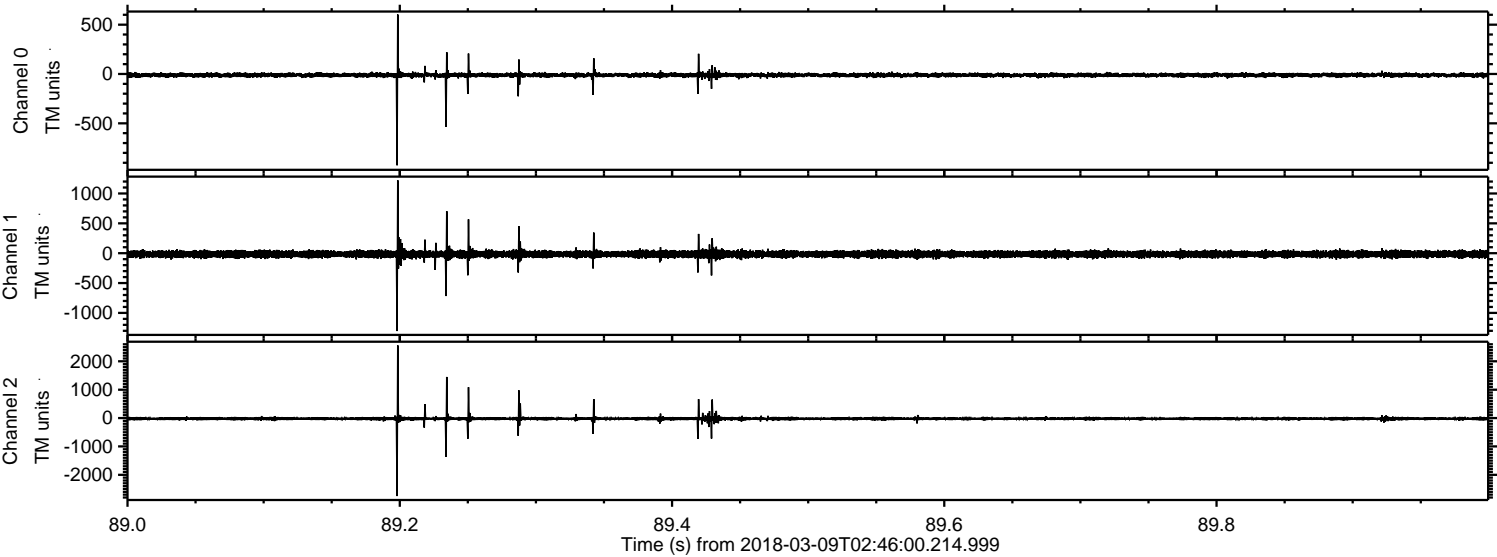

Processed Fri Mar 9 03:53:33 2018 by ELM ver.2012-10-06 from 001__elm20180309_024559__dat00.bin

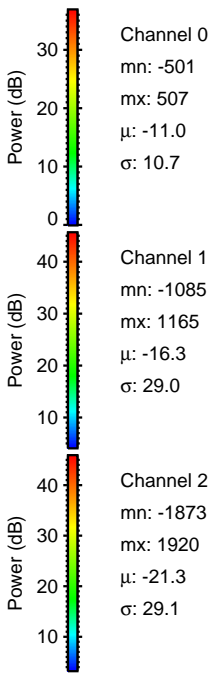
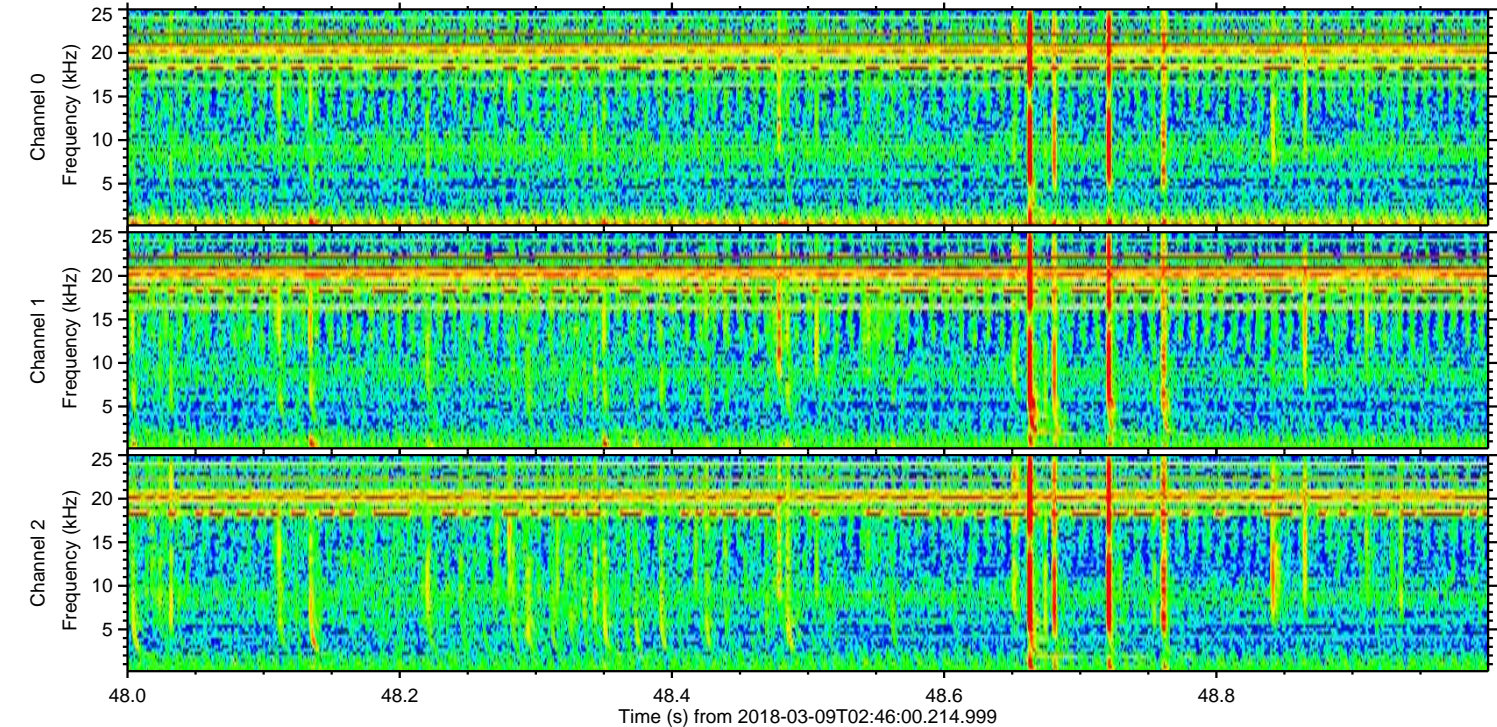
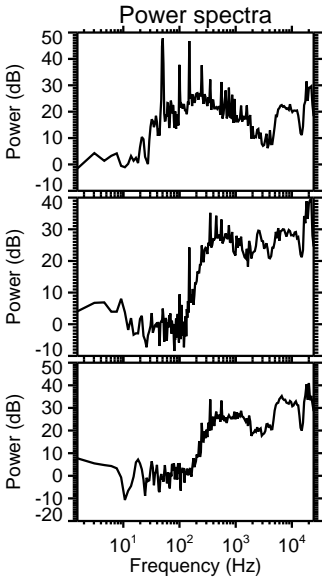
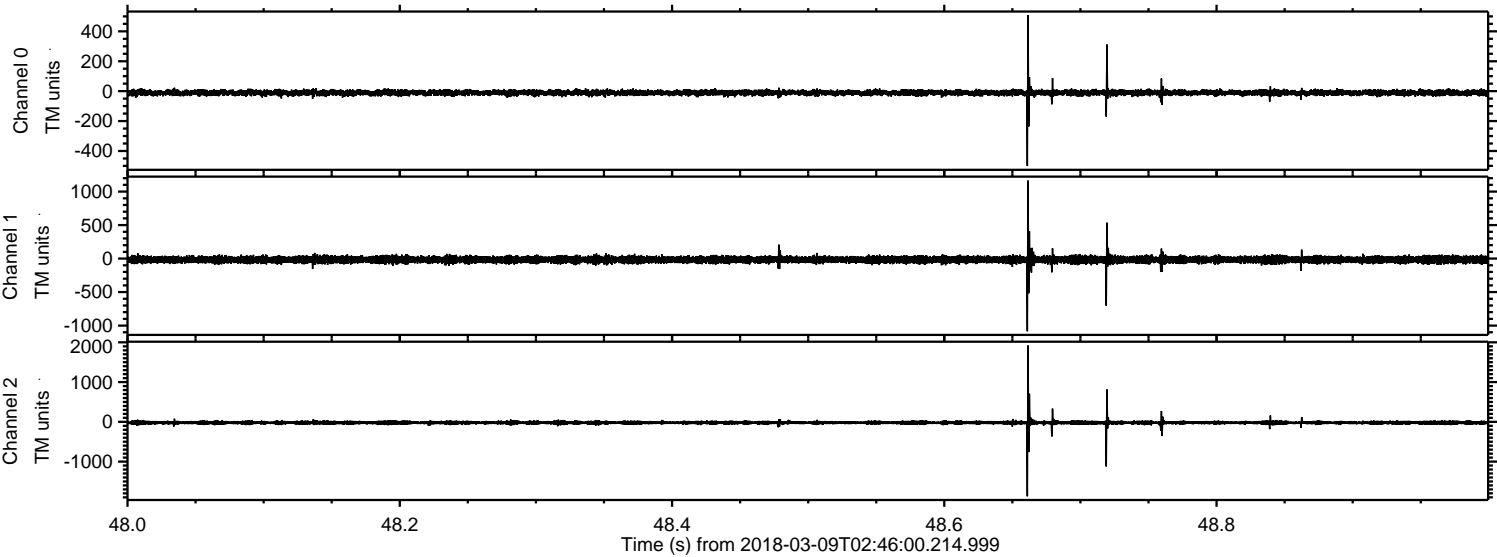

ELMAVAN 3D WAVEFORMS (Measured data sampled at 50 kHz) 51000 packets of 144 samples from 2018-03-09T02:46:00.214.999. Part 106/147

Processed Fri Mar 9 03:53:34 2018 by ELM ver.2012-10-06 from 001__elm20180309_024559__dat00.bin

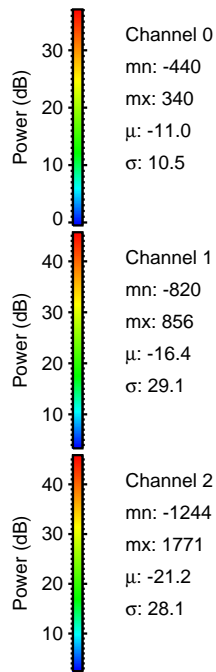
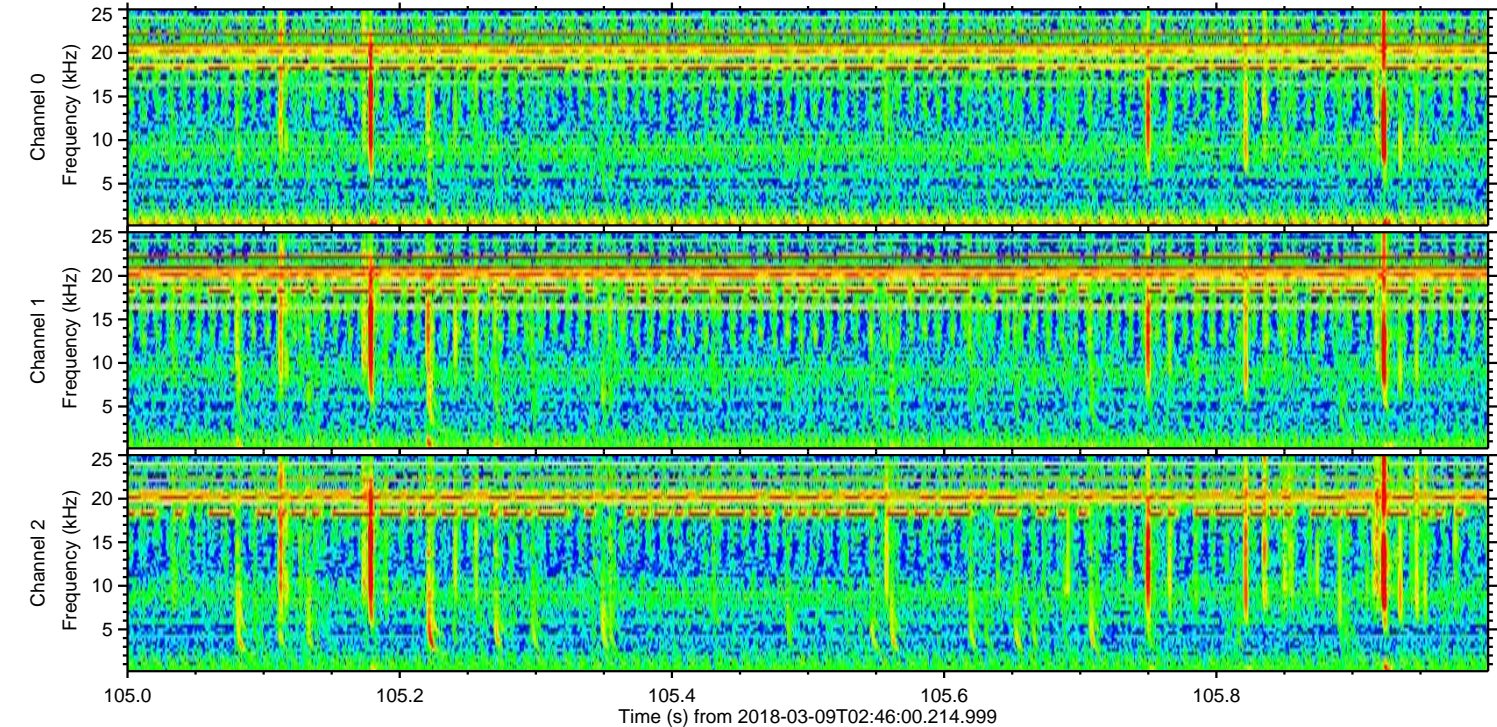
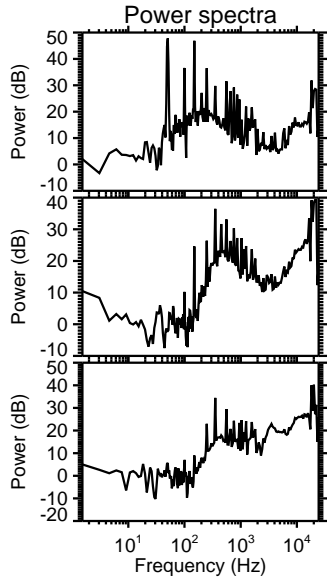
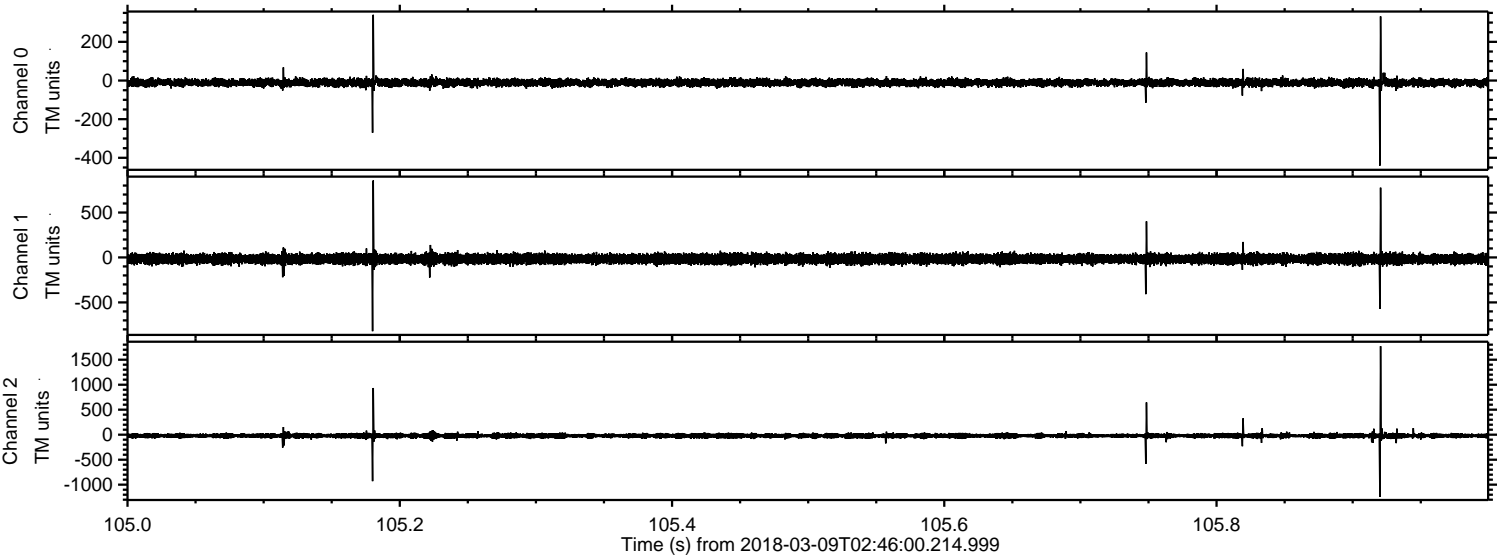

Processed Fri Mar 9 03:53:35 2018 by ELM ver.2012-10-06 from 001__elm20180309_024559__dat00.bin

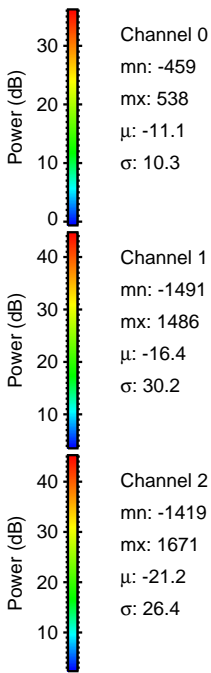
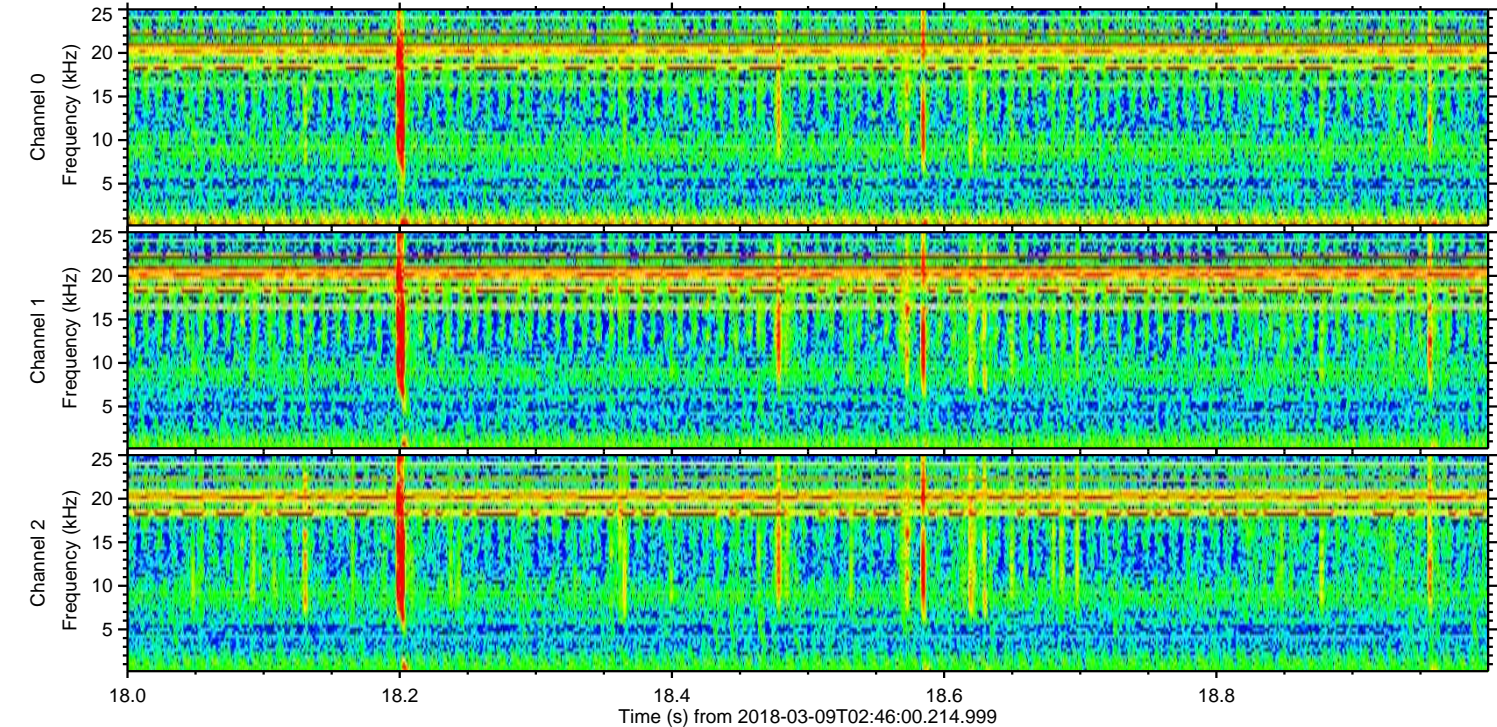
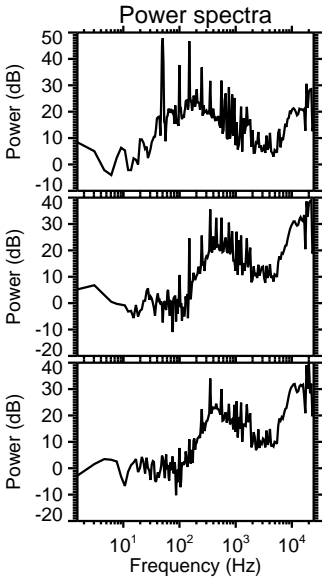
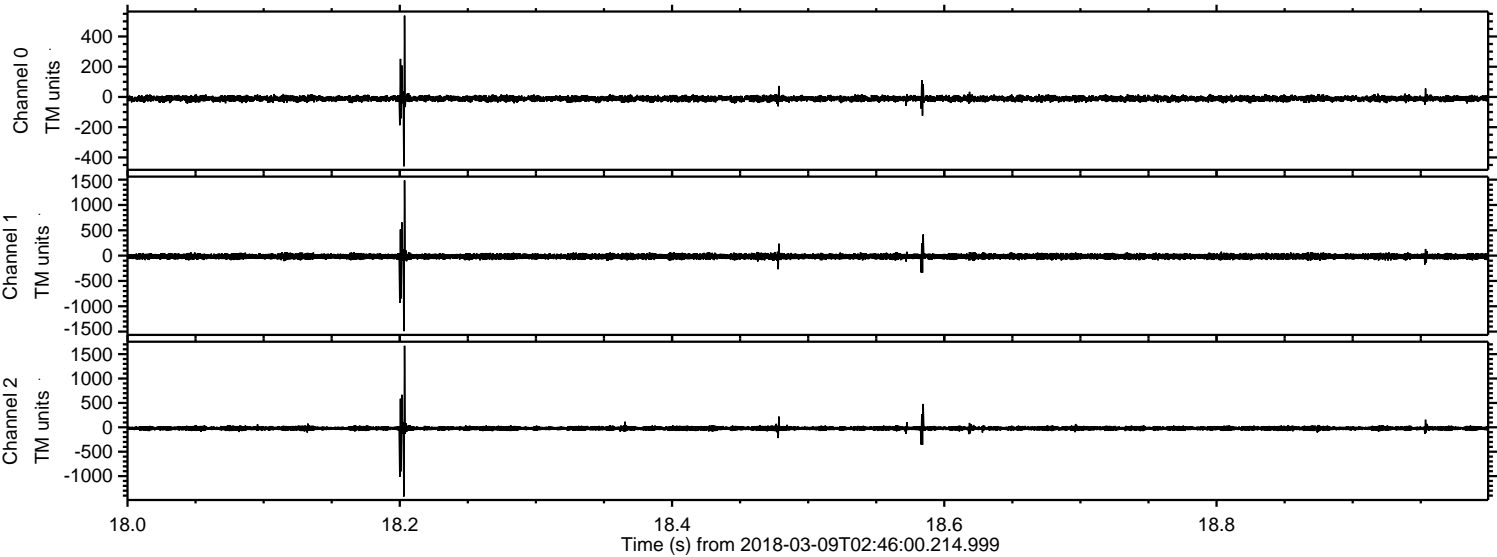

ELMAVAN 3D WAVEFORMS (Measured data sampled at 50 kHz) 51000 packets of 144 samples from 2018-03-09T02:46:00.214.999. Part 117/147

Processed Fri Mar 9 03:53:36 2018 by ELM ver.2012-10-06 from 001__elm20180309_024559__dat00.bin

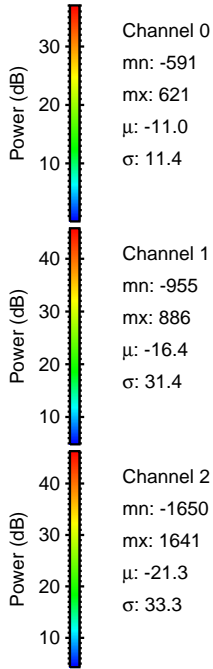
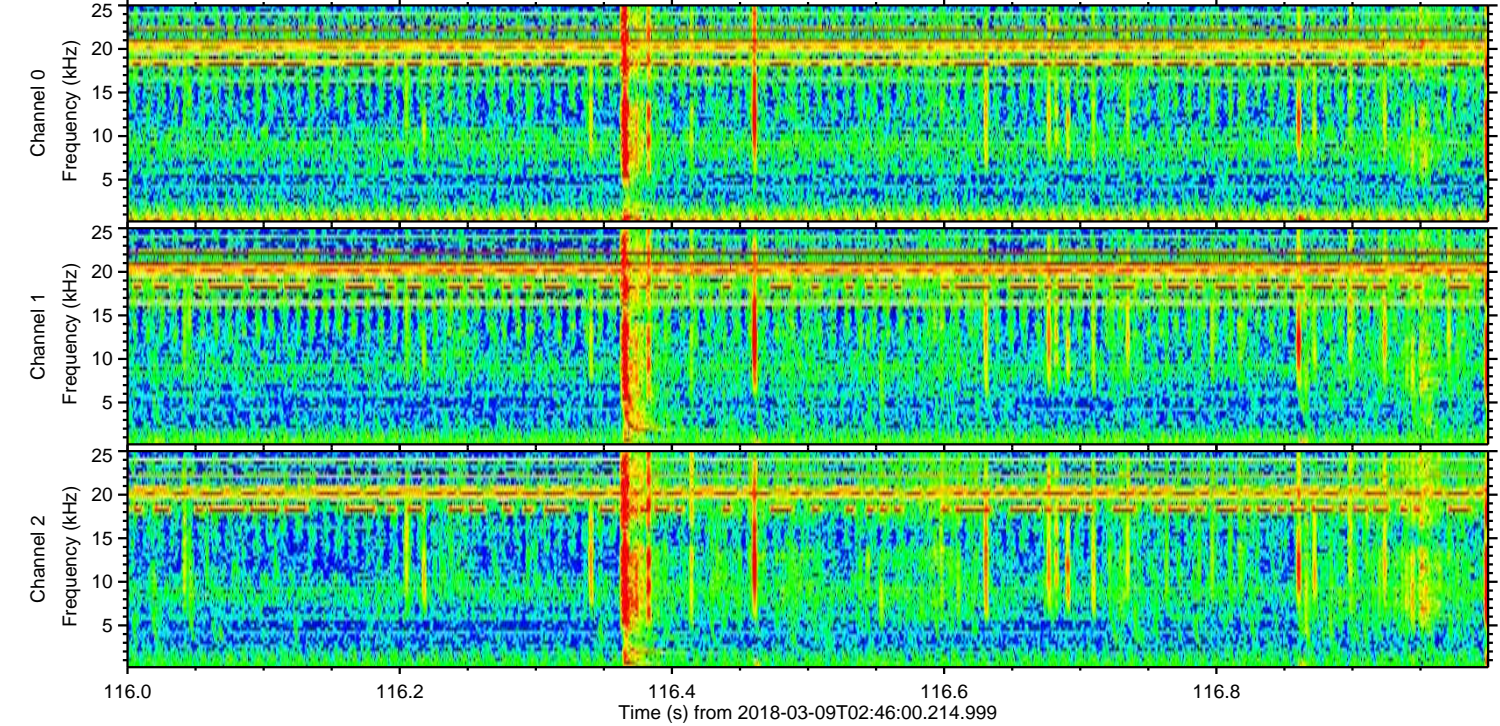
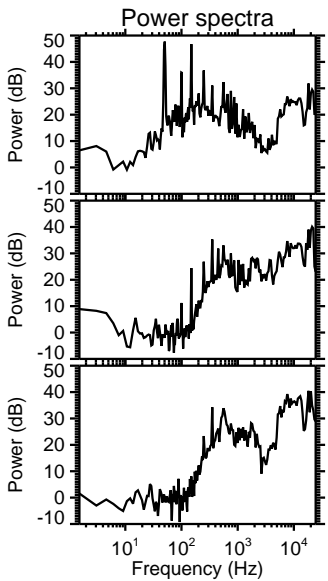
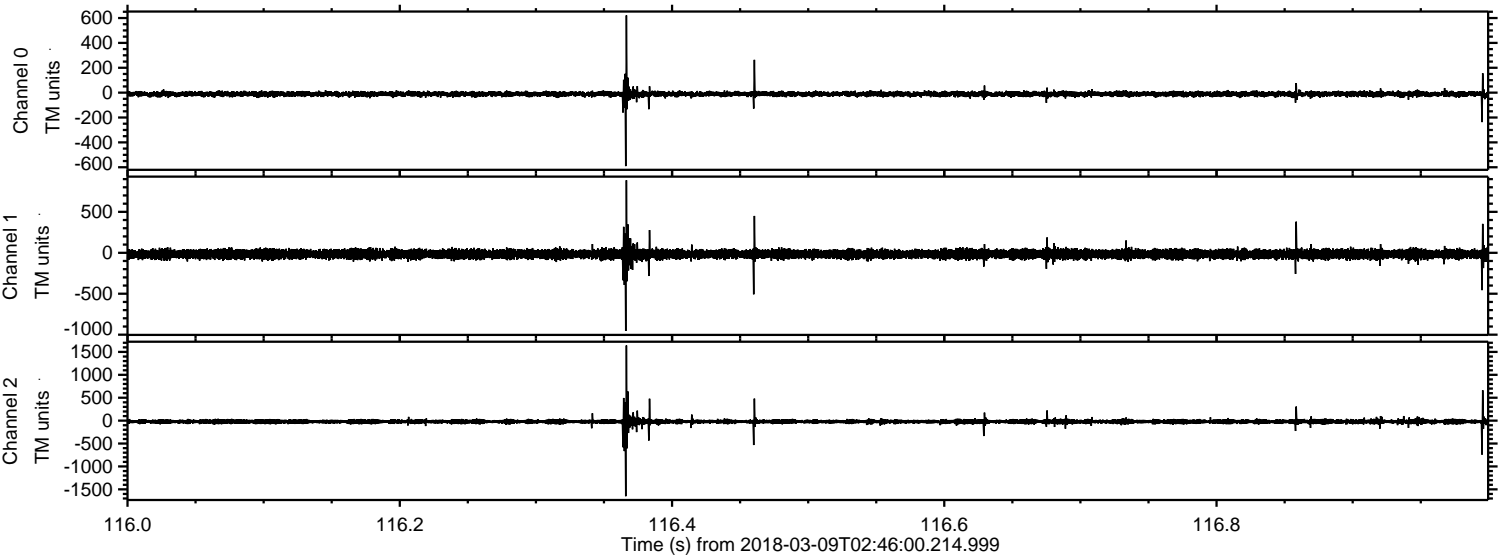

ELMAVAN 3D WAVEFORMS (Measured data sampled at 50 kHz) 51000 packets of 144 samples from 2018-03-09T02:46:00.214.999. Part 1/147

Processed Fri Mar 9 03:53:37 2018 by ELM ver.2012-10-06 from 001__elm20180309_024559__dat00.bin

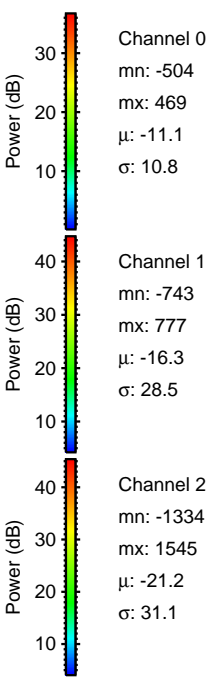
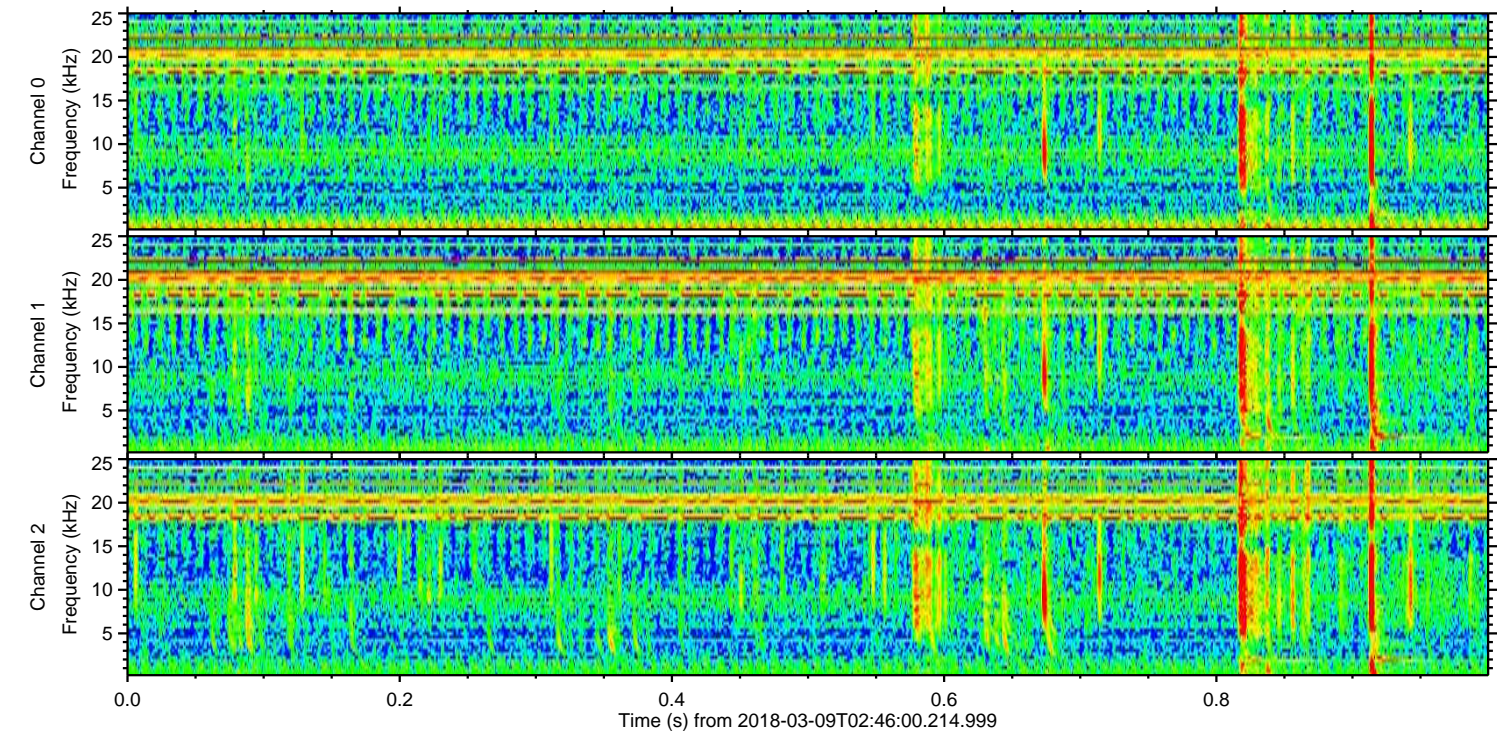
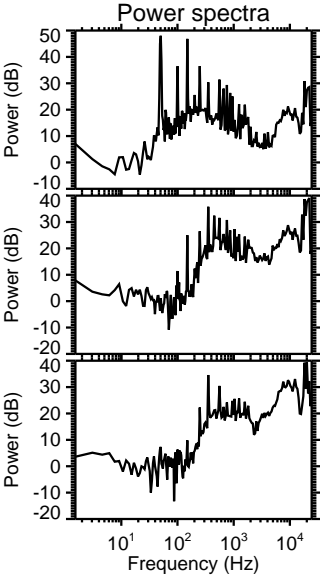
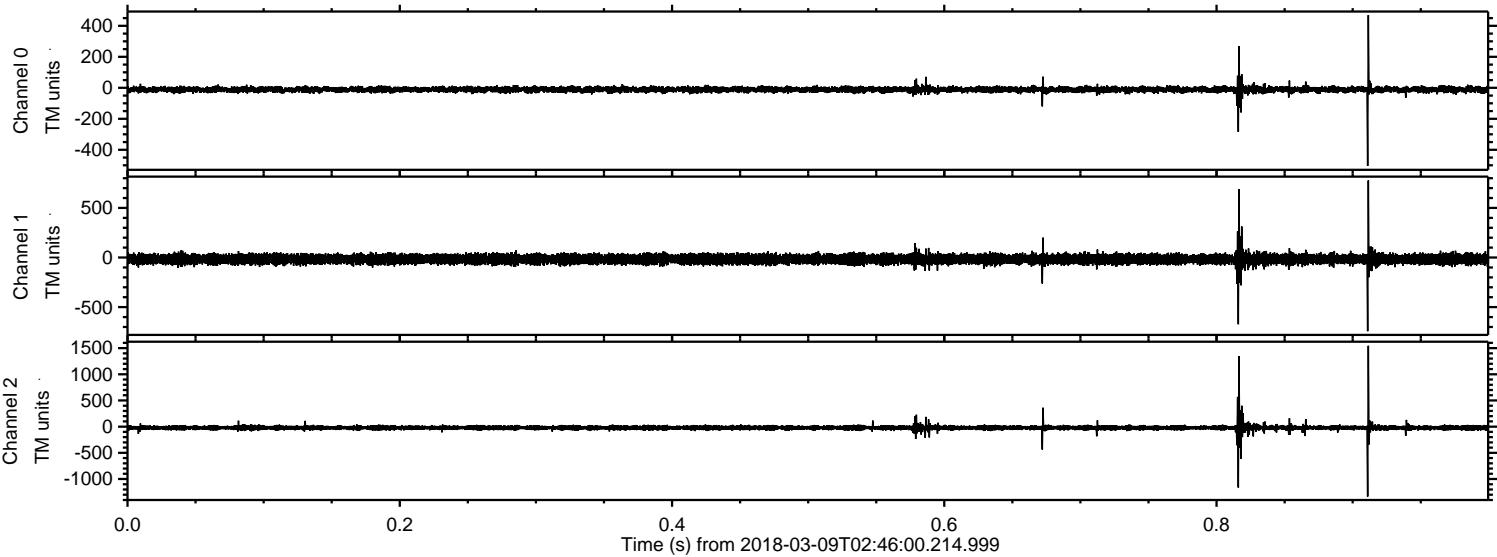

Channel 0
mn: -504
mx: 469
 μ : -11.1
 σ : 10.8

Channel 1
mn: -743
mx: 777
 μ : -16.3
 σ : 28.5

Channel 2
mn: -1334
mx: 1545
 μ : -21.2
 σ : 31.1

Processed Fri Mar 9 03:53:37 2018 by ELM ver.2012-10-06 from 001__elm20180309_024559__dat00.bin

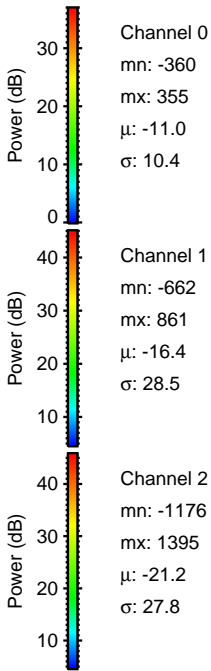
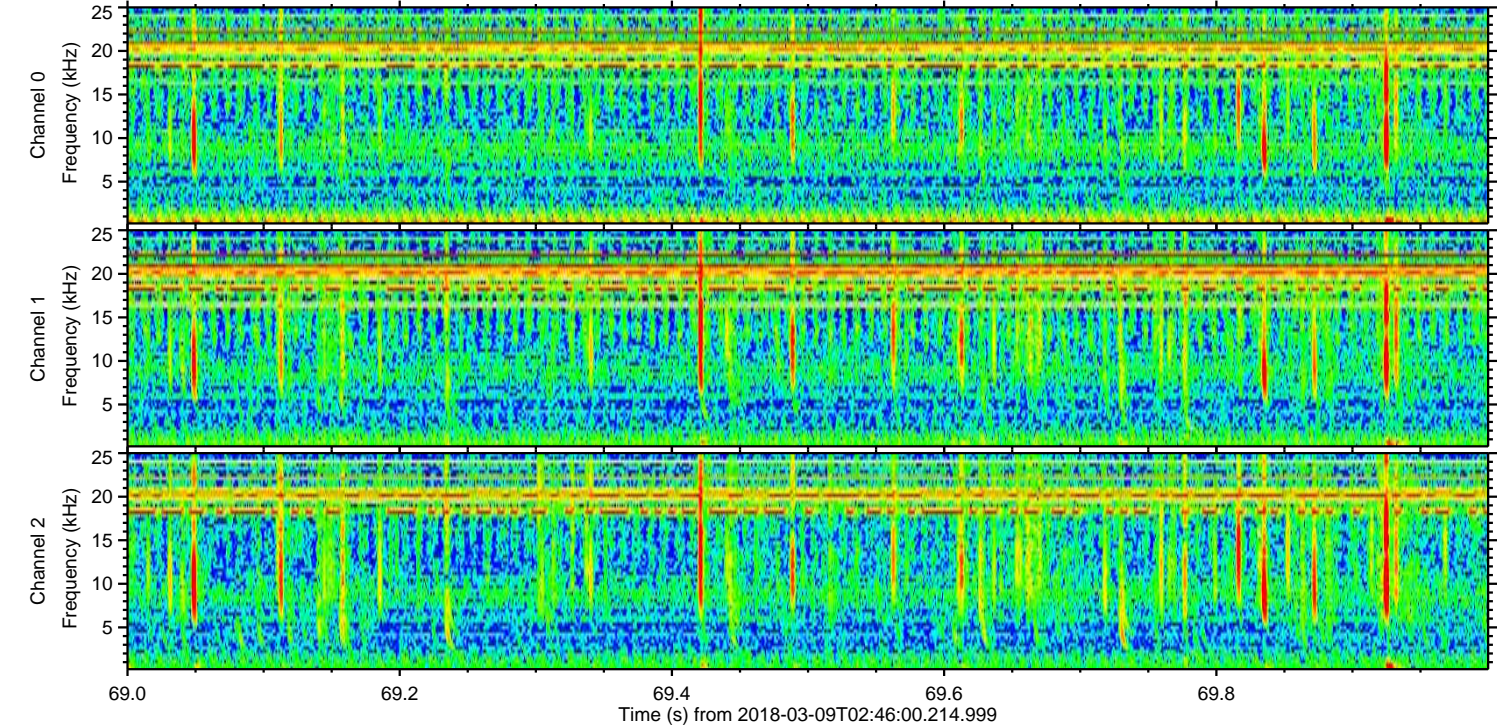
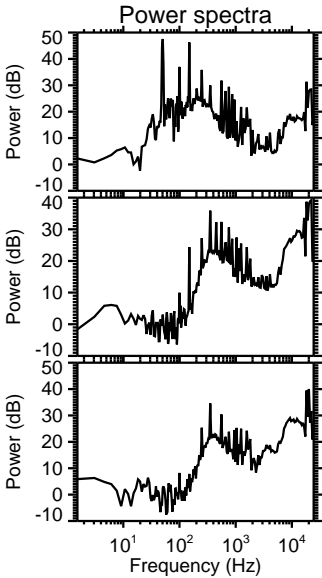
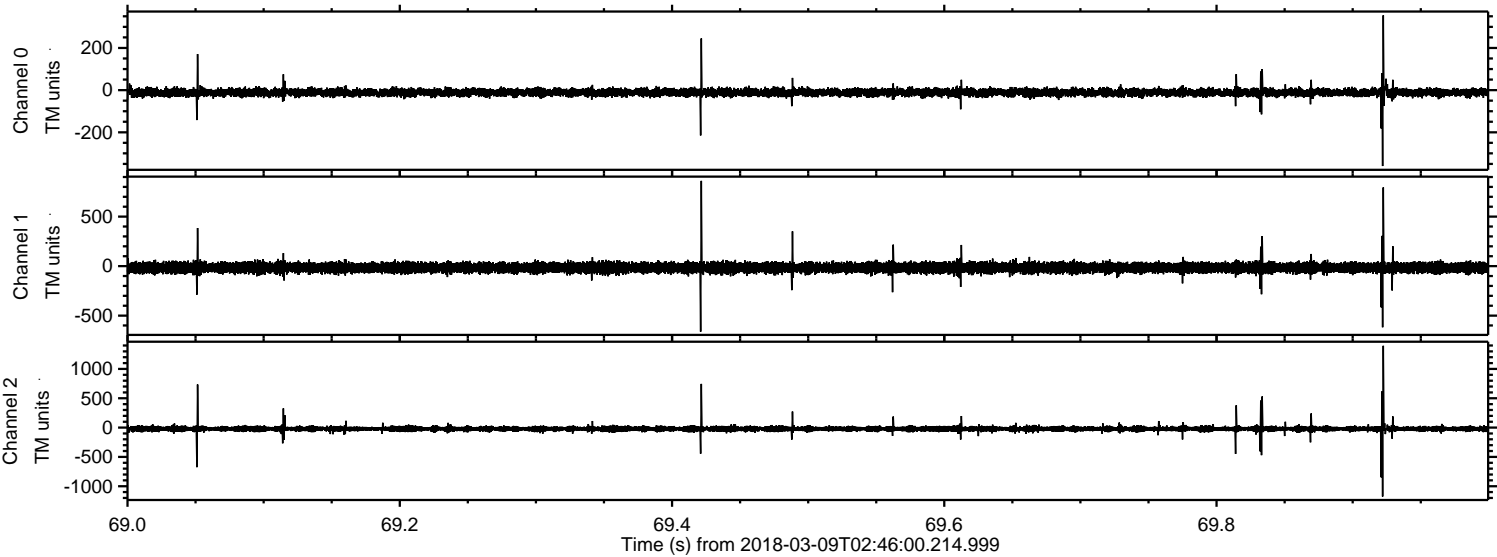

Processed Fri Mar 9 03:53:39 2018 by ELM ver.2012-10-06 from 001__elm20180309_024559__dat00.bin

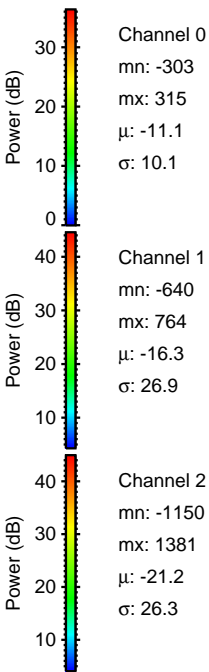
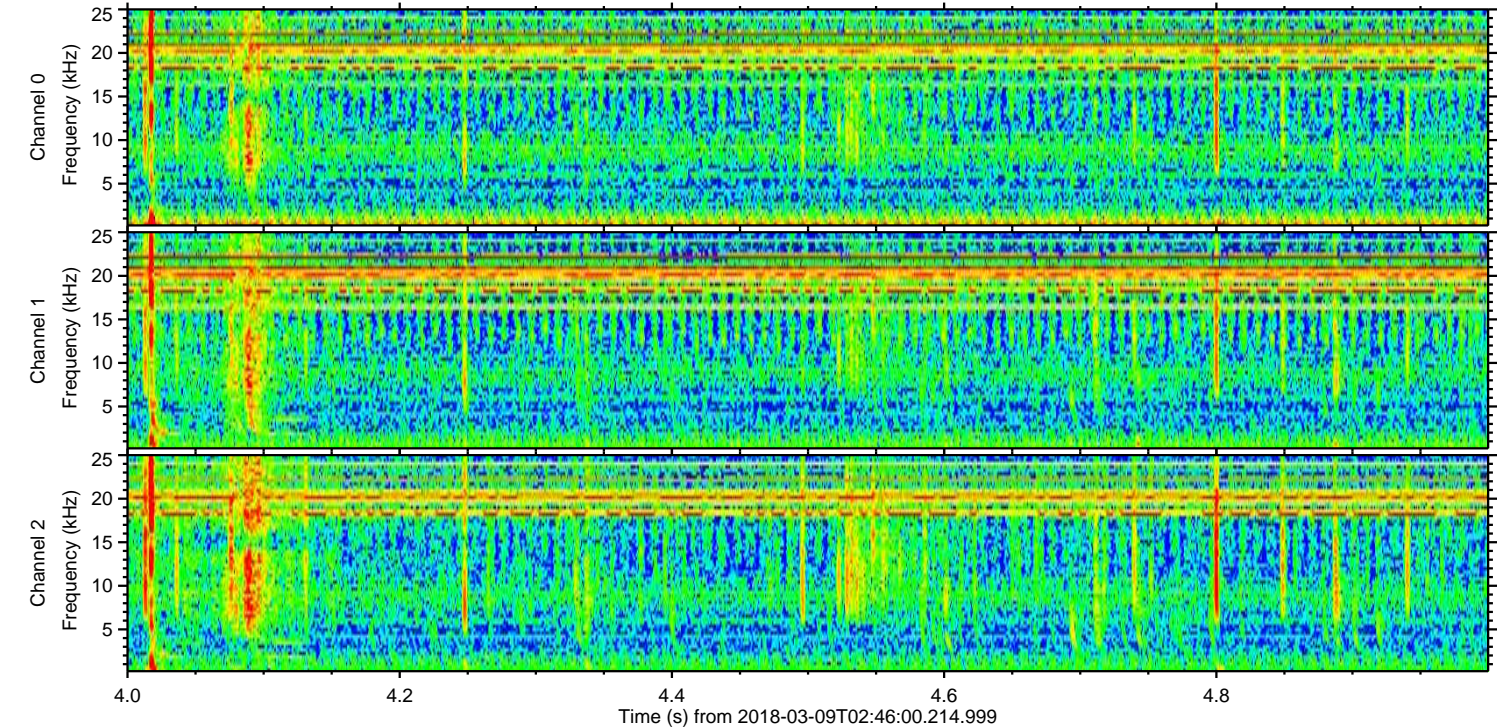
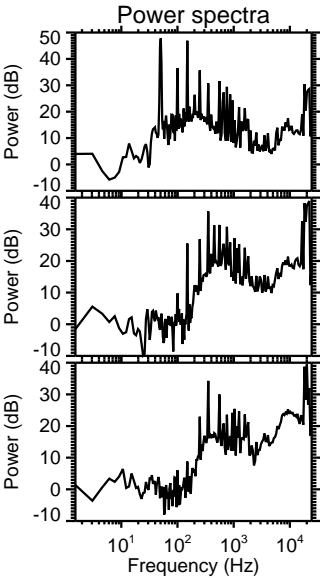
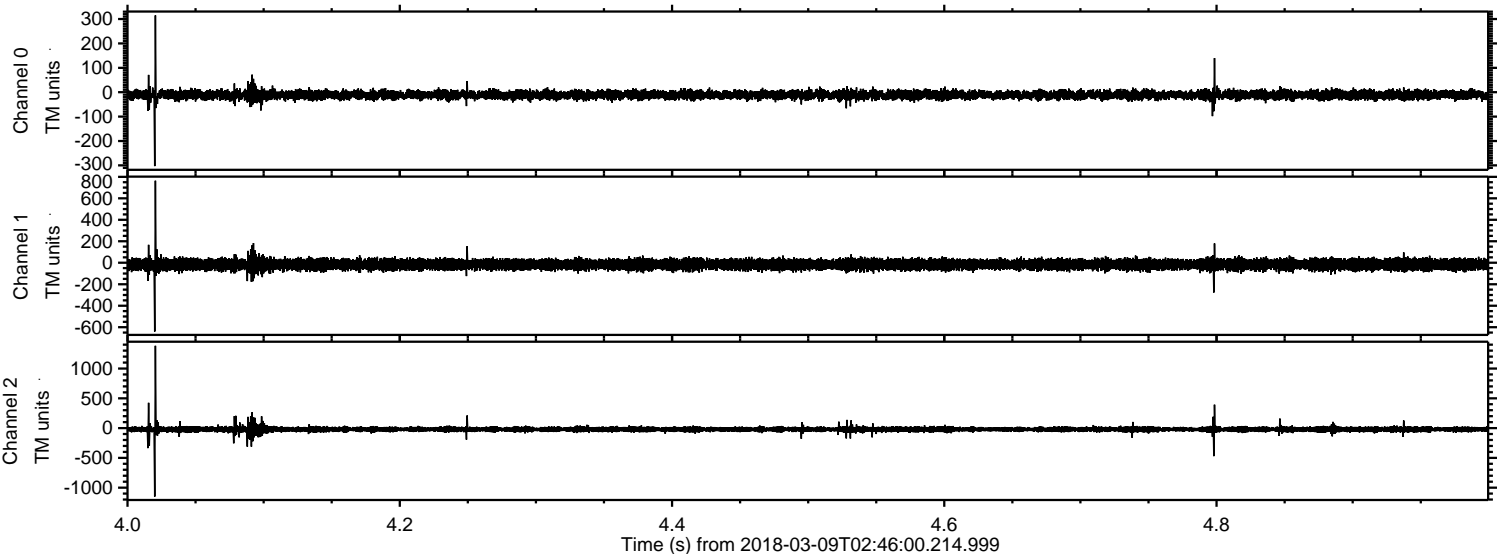

Channel 0
mn: -303
mx: 315
 μ : -11.1
 σ : 10.1

Channel 1
mn: -640
mx: 764
 μ : -16.3
 σ : 26.9

Channel 2
mn: -1150
mx: 1381
 μ : -21.2
 σ : 26.3

