

ELMAVAN 3D WAVEFORMS (Measured data sampled at 50 kHz) 51000 packets of 144 samples from 2018-03-08T19:55:41.998.999.

Processed Thu Mar 8 21:03:29 2018 by ELM ver.2012-10-06 from 001__elm20180308_195540__dat00.bin

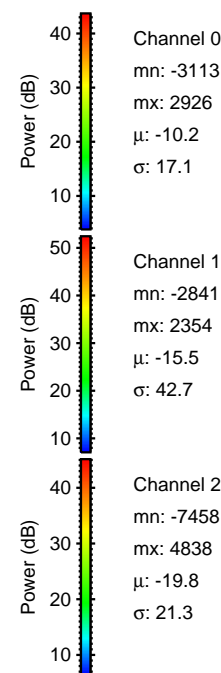
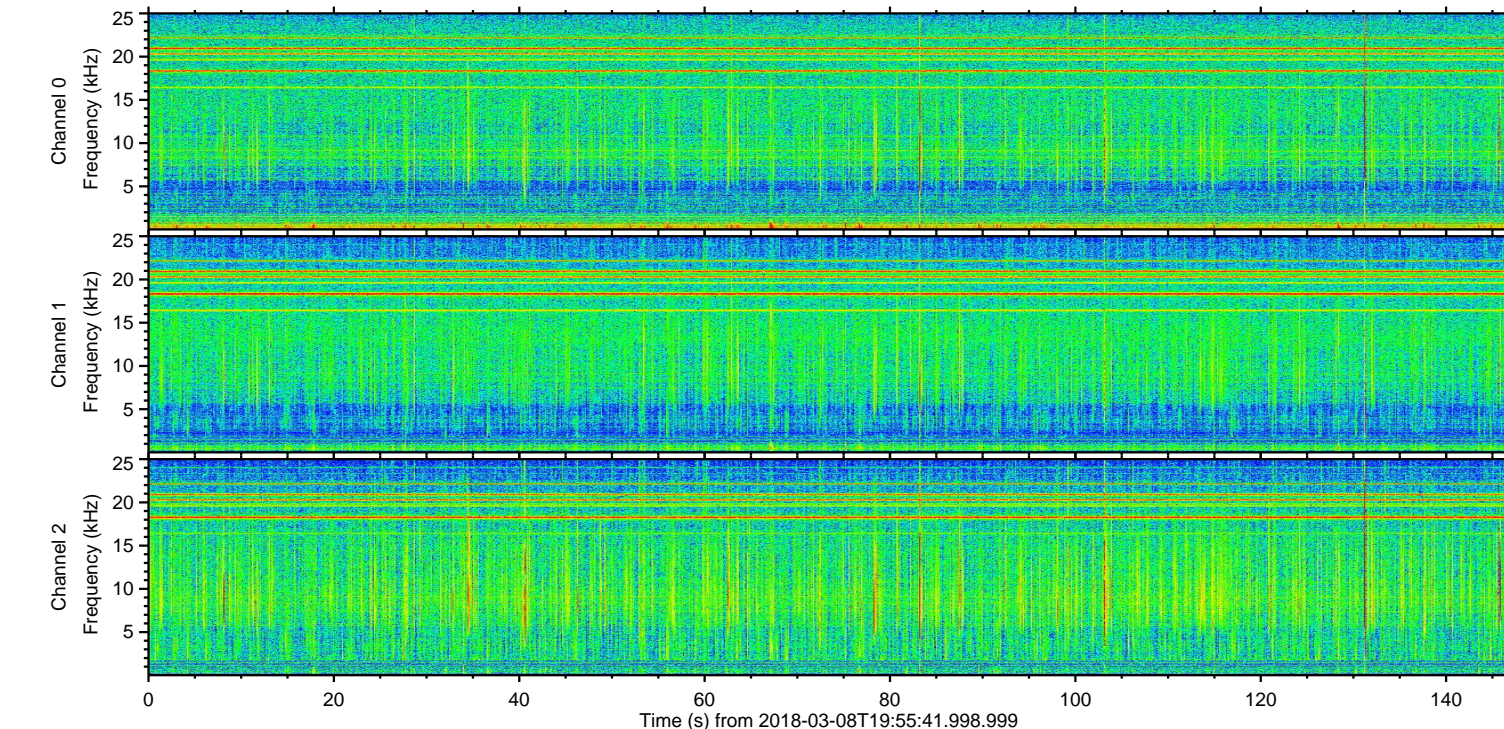
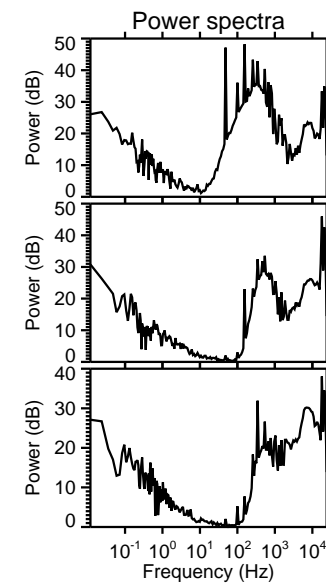
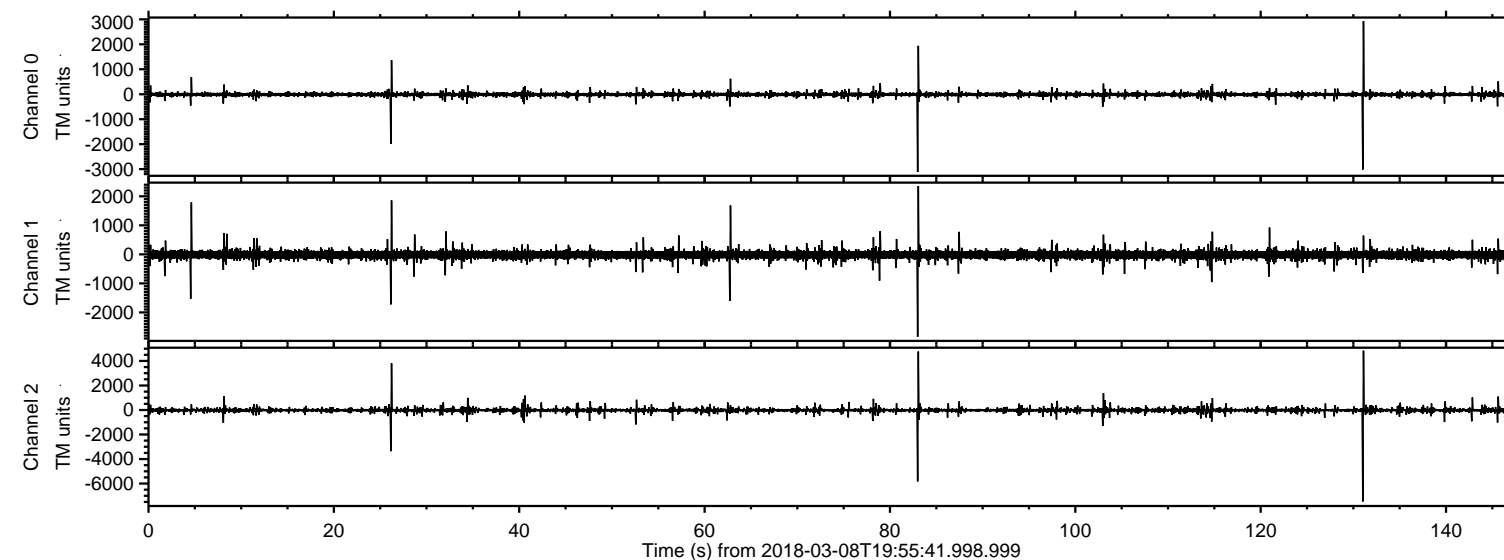

ELMAVAN 3D WAVEFORMS (Measured data sampled at 50 kHz) 51000 packets of 144 samples from 2018-03-08T19:55:41.998.999. Part 132/147

Processed Thu Mar 8 21:03:37 2018 by ELM ver.2012-10-06 from 001__elm20180308_195540__dat00.bin

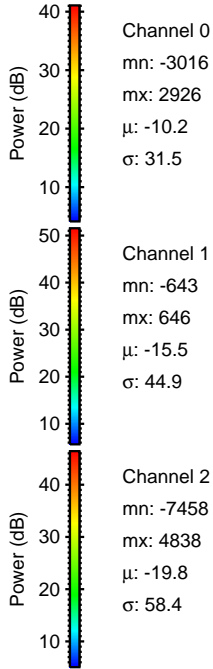
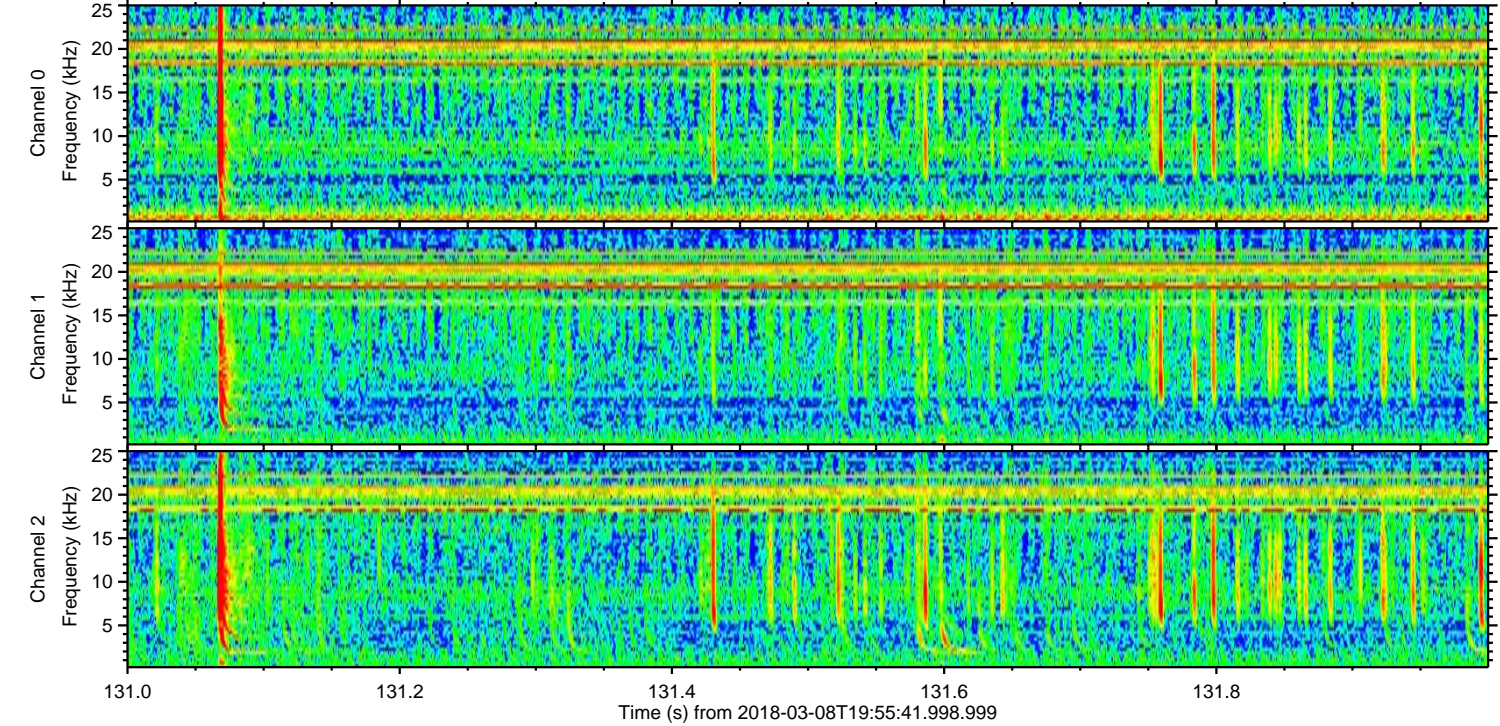
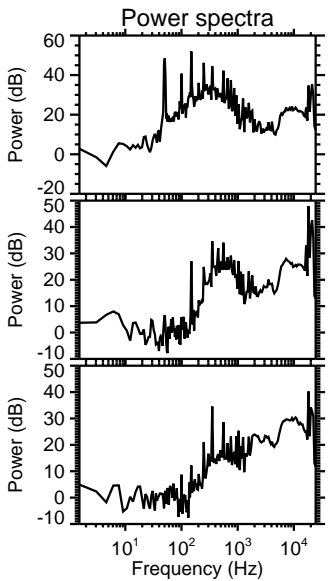
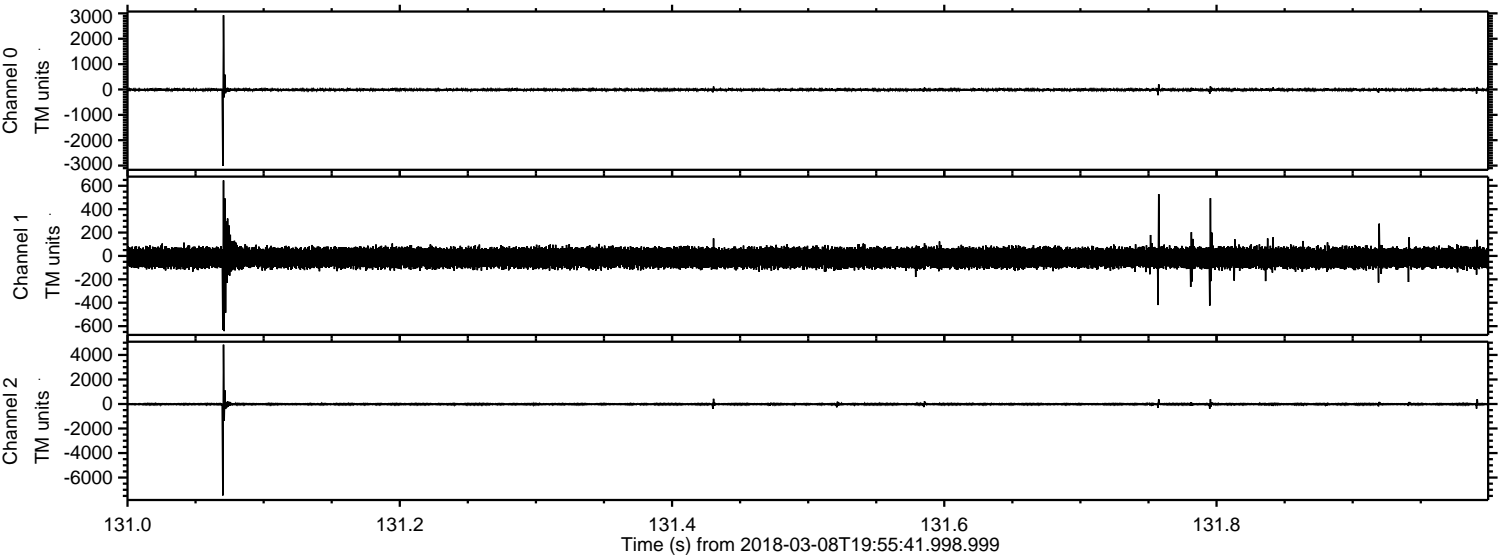

Channel 0
mn: -3016
mx: 2926
 μ : -10.2
 σ : 31.5

Channel 1
mn: -643
mx: 646
 μ : -15.5
 σ : 44.9

Channel 2
mn: -7458
mx: 4838
 μ : -19.8
 σ : 58.4

Processed Thu Mar 8 21:03:38 2018 by ELM ver.2012-10-06 from 001__elm20180308_195540__dat00.bin

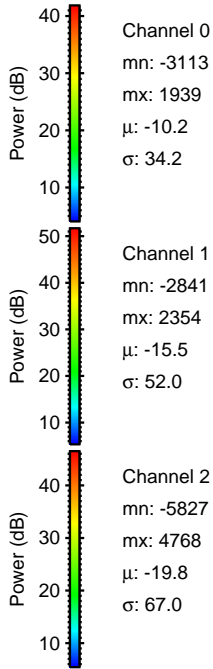
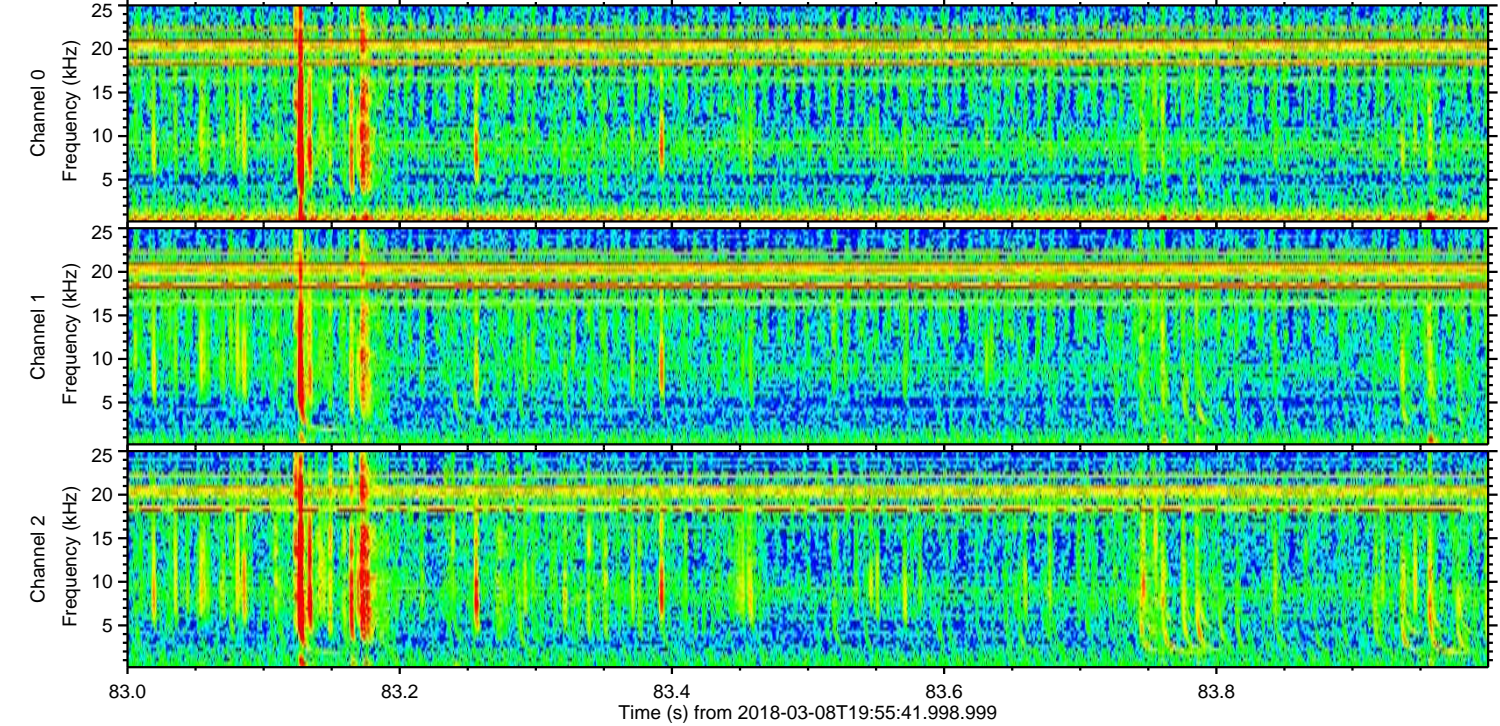
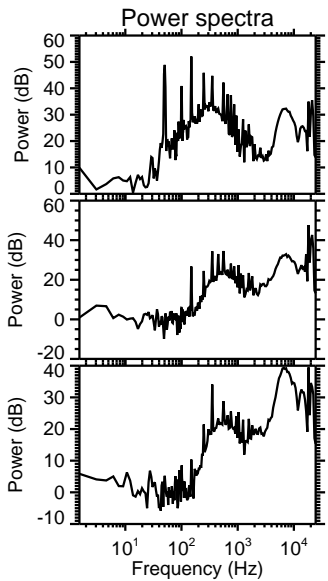
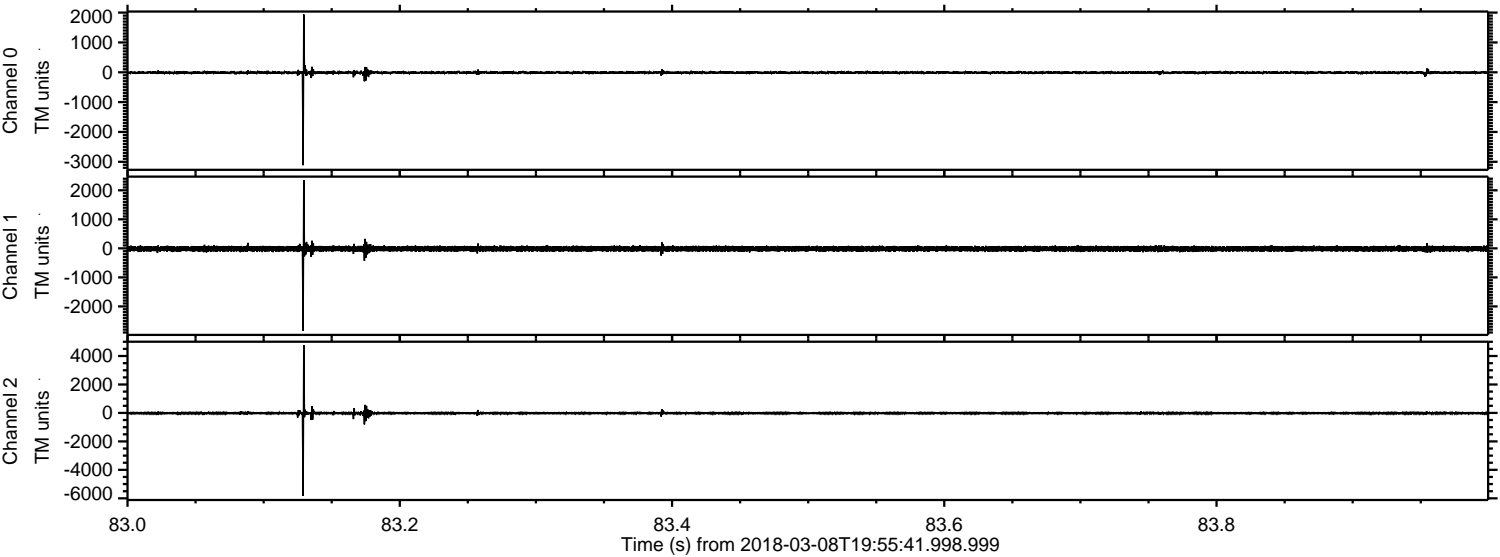

ELMAVAN 3D WAVEFORMS (Measured data sampled at 50 kHz) 51000 packets of 144 samples from 2018-03-08T19:55:41.998.999. Part 27/147

Processed Thu Mar 8 21:03:39 2018 by ELM ver.2012-10-06 from 001__elm20180308_195540__dat00.bin

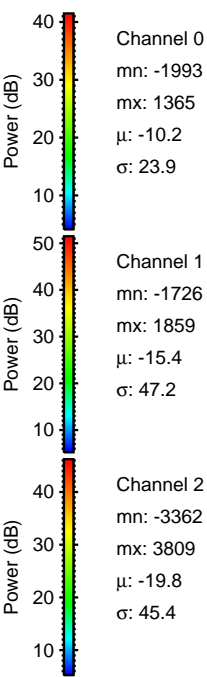
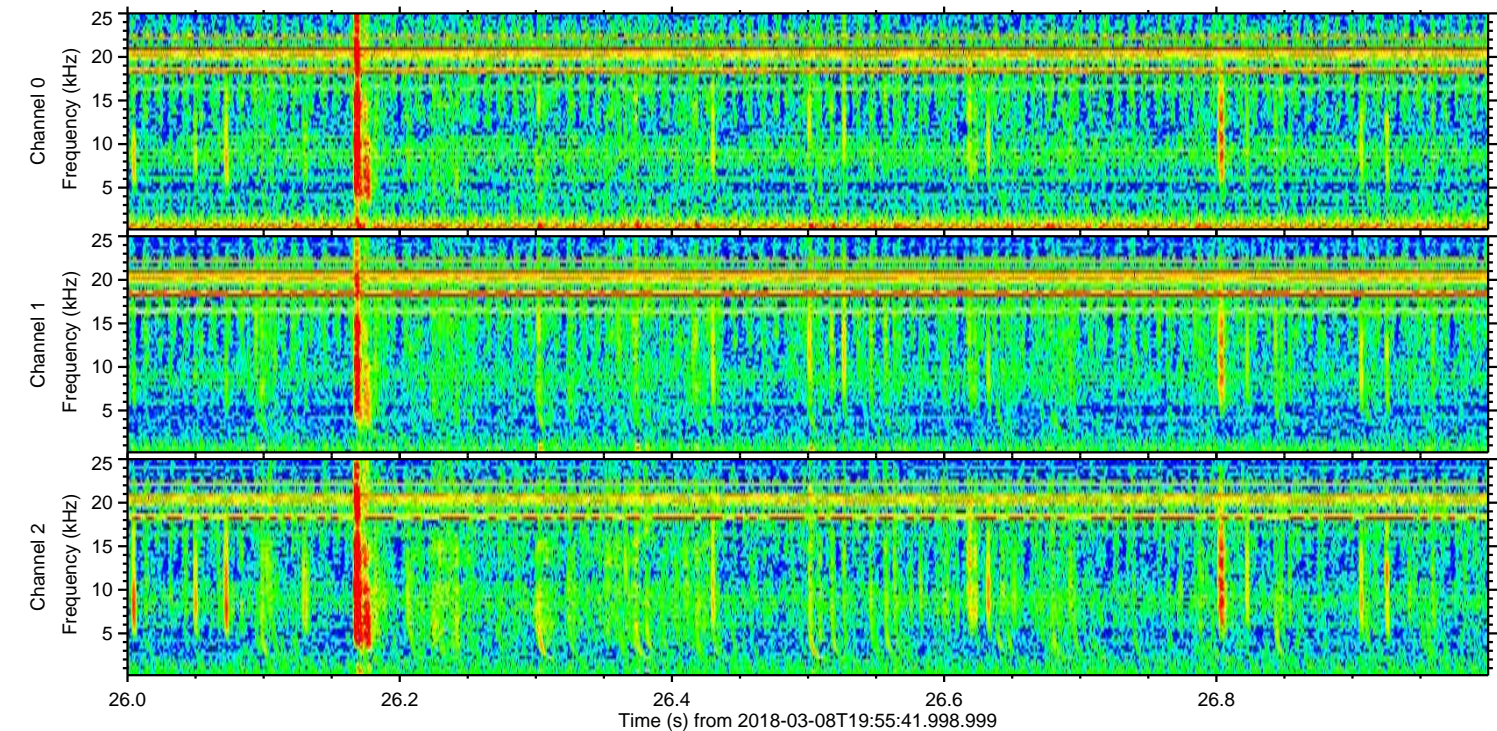
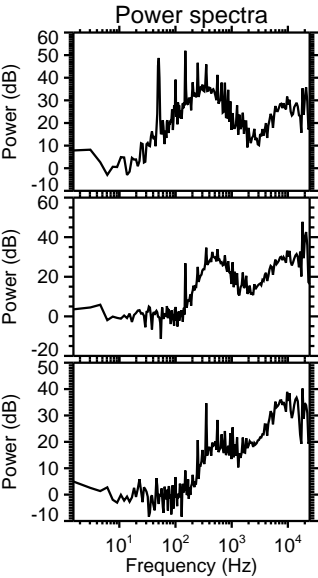
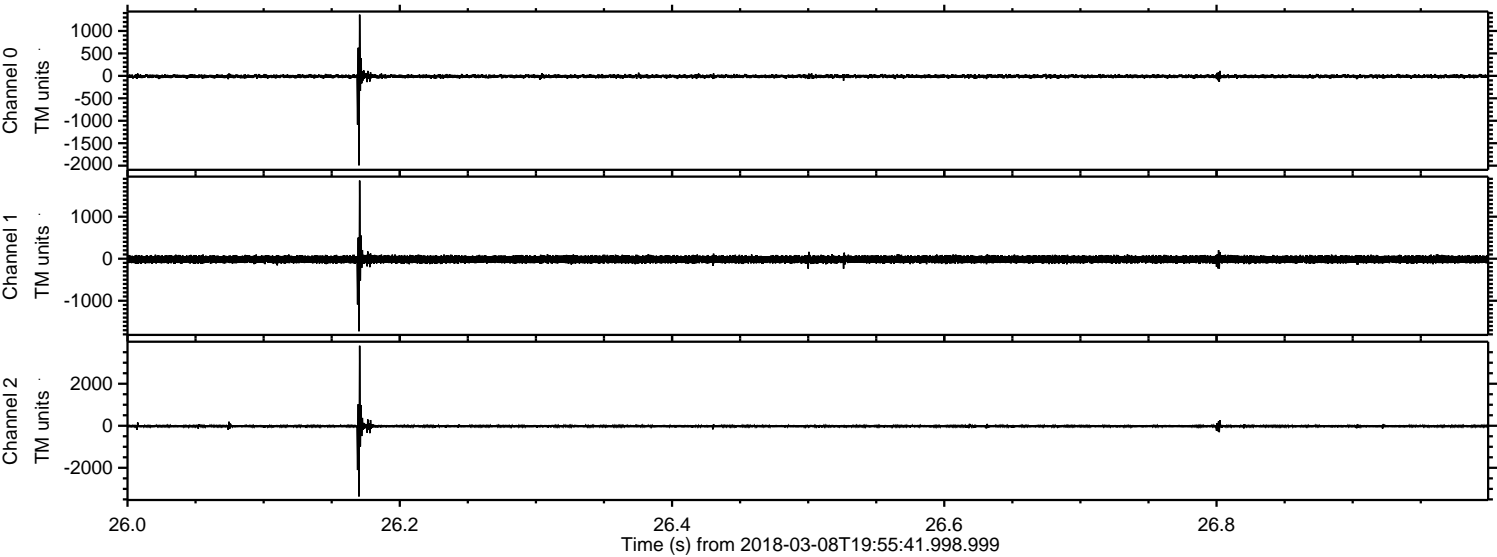

Processed Thu Mar 8 21:03:40 2018 by ELM ver.2012-10-06 from 001__elm20180308_195540__dat00.bin

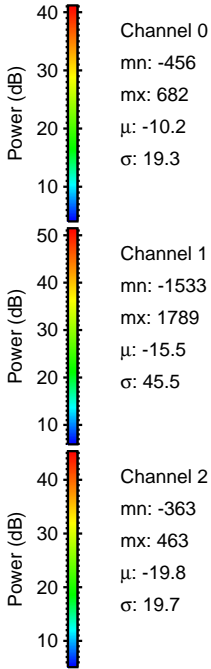
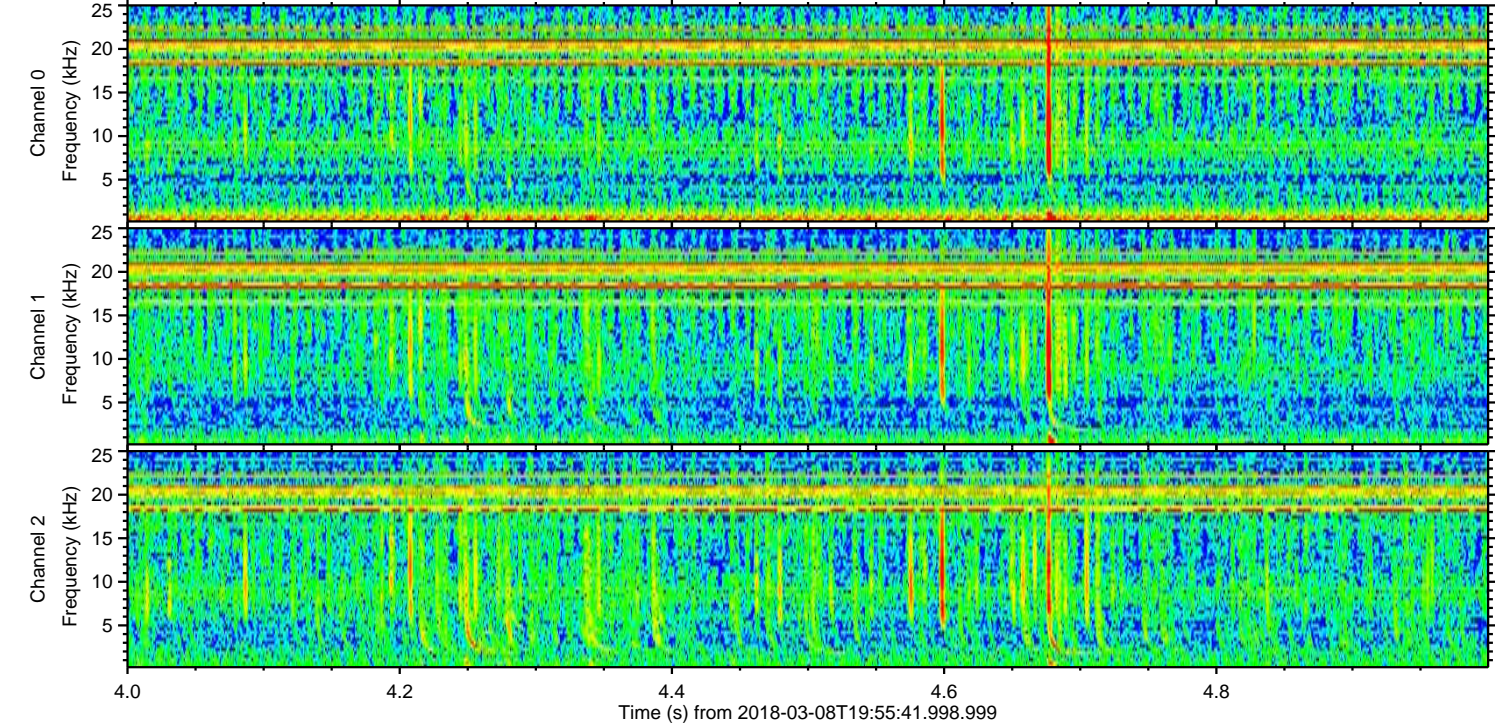
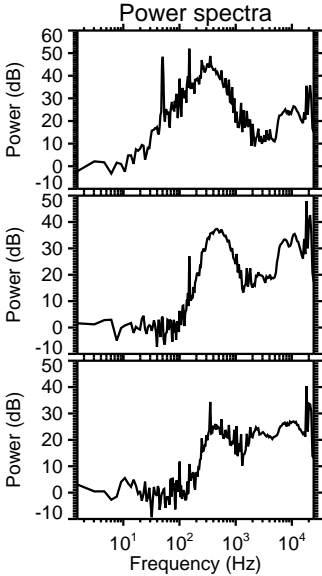
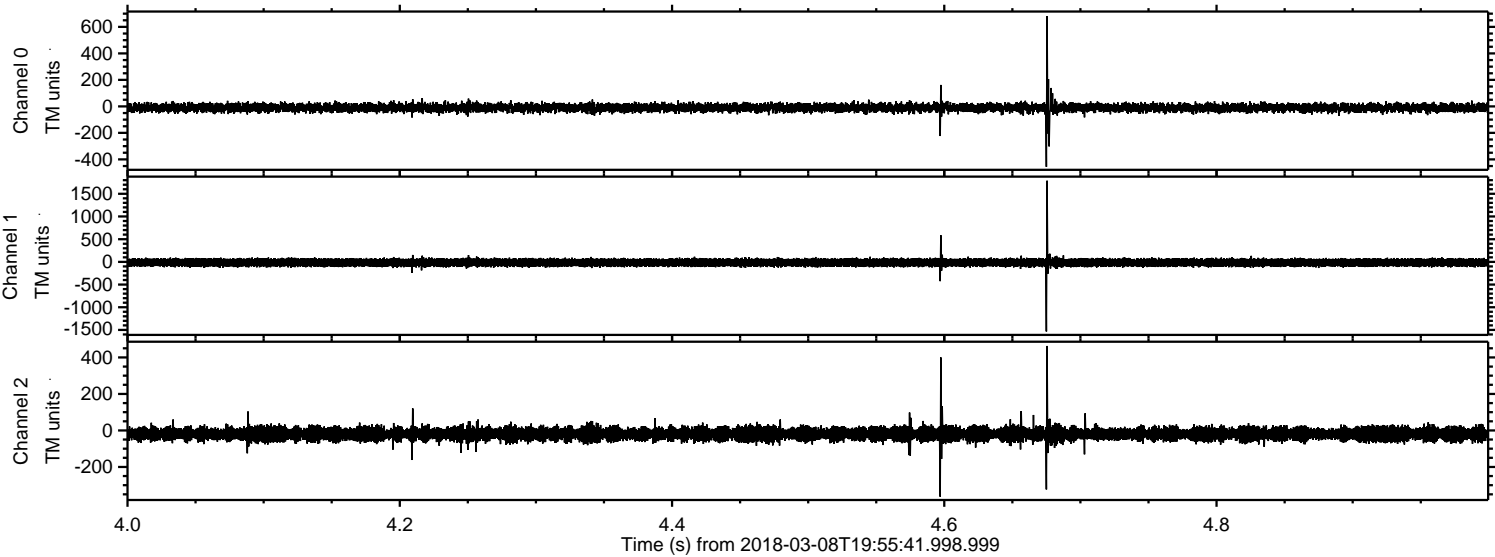

Processed Thu Mar 8 21:03:40 2018 by ELM ver.2012-10-06 from 001__elm20180308_195540__dat00.bin

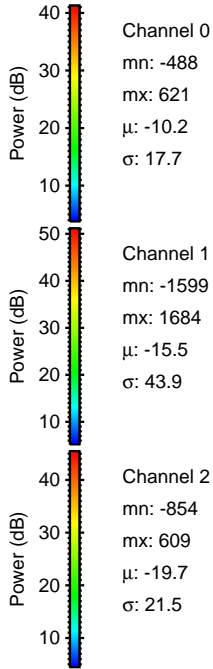
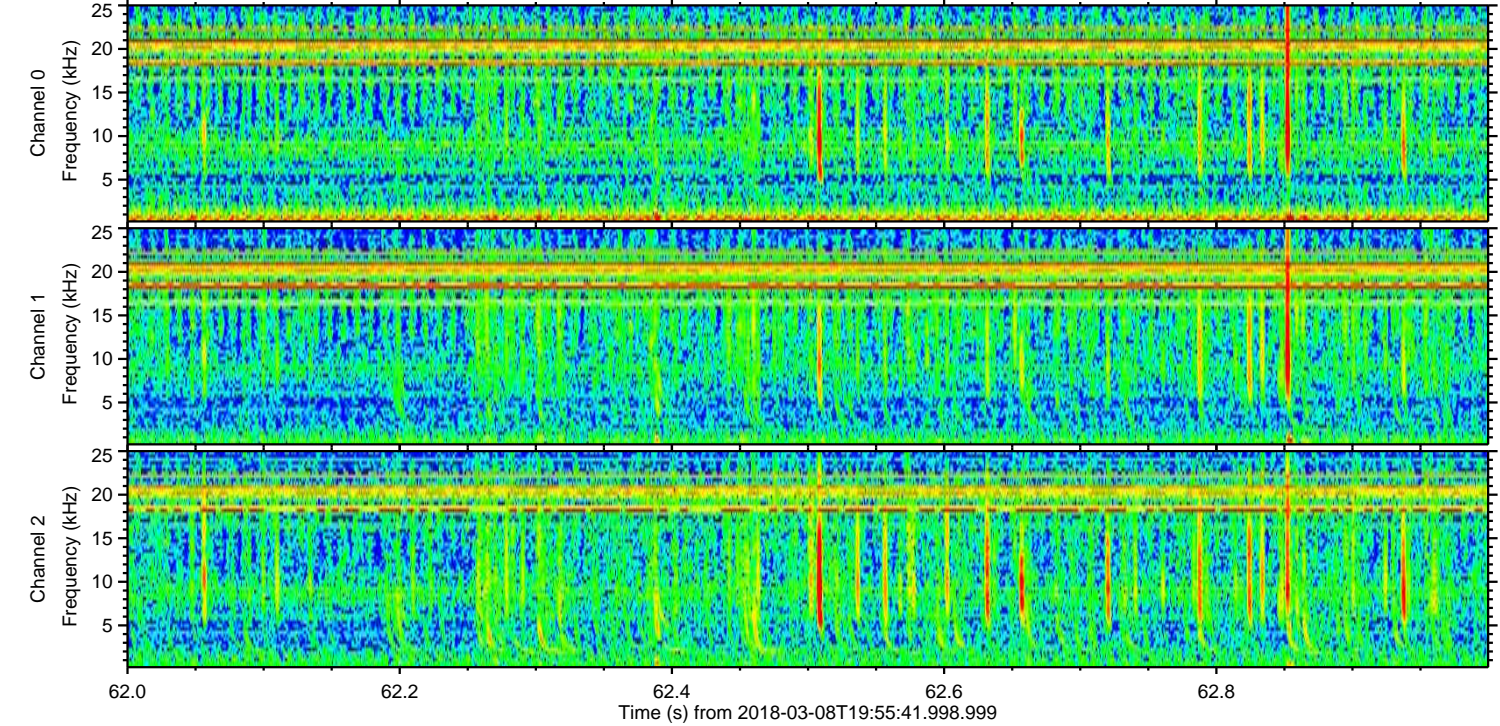
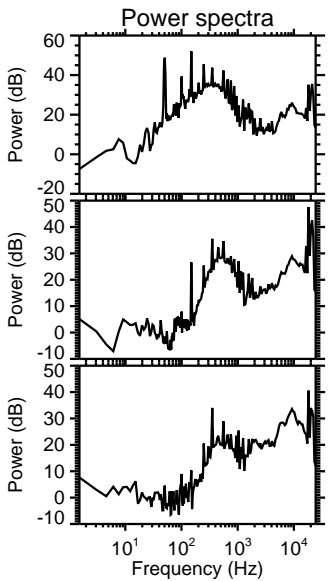
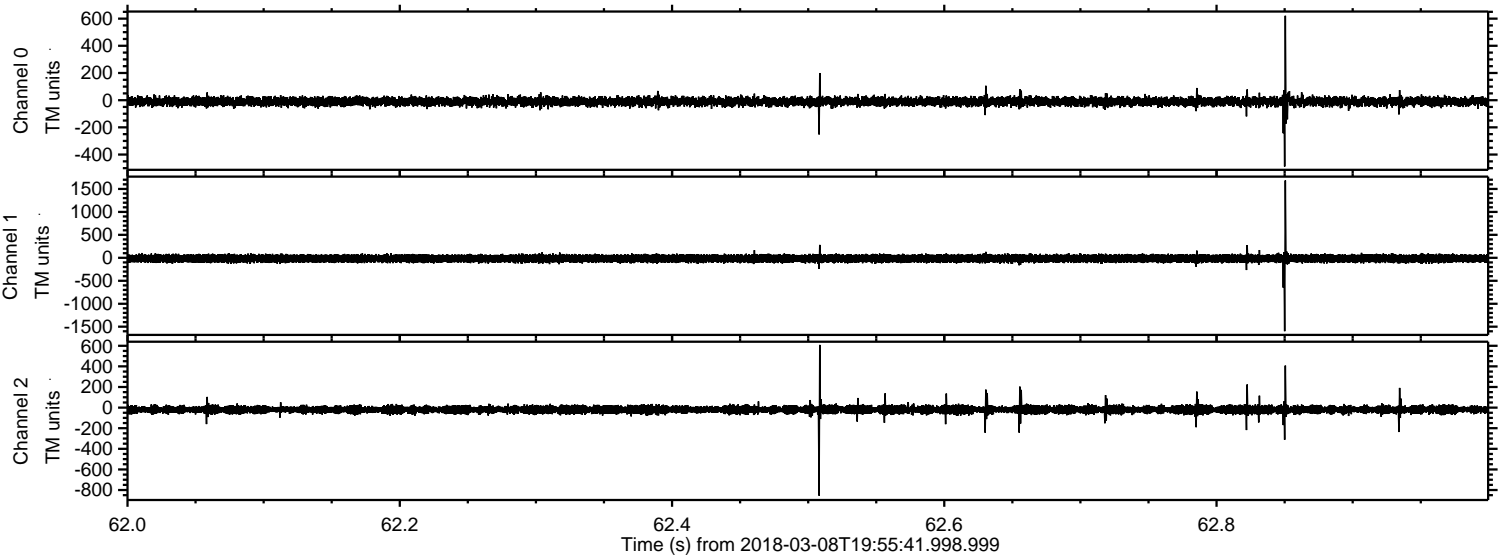

ELMAVAN 3D WAVEFORMS (Measured data sampled at 50 kHz) 51000 packets of 144 samples from 2018-03-08T19:55:41.998.999. Part 104/147

Processed Thu Mar 8 21:03:41 2018 by ELM ver.2012-10-06 from 001__elm20180308_195540__dat00.bin

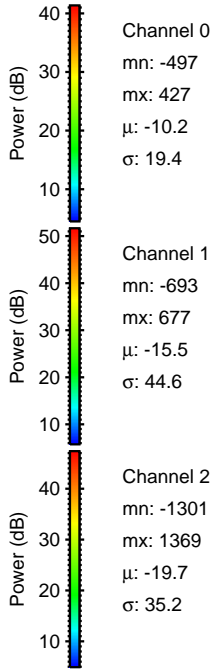
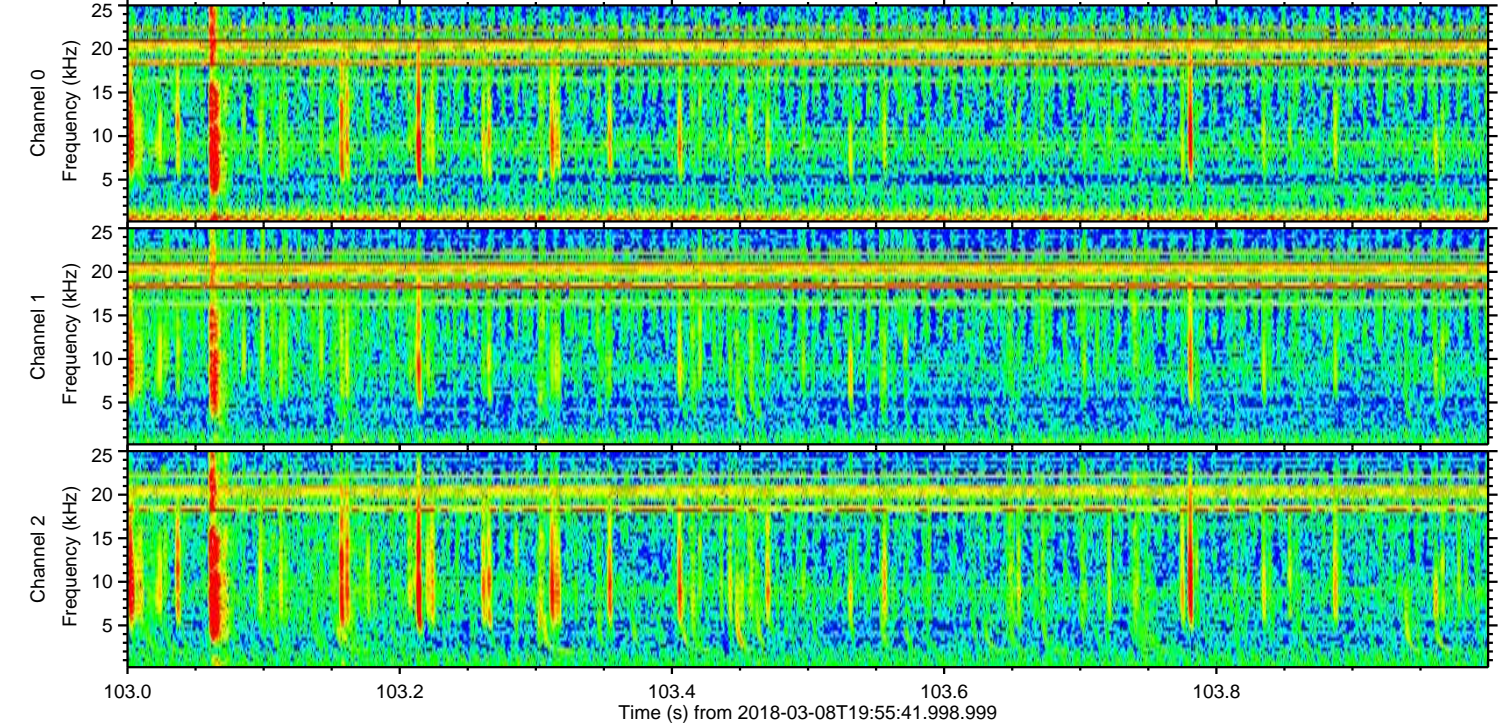
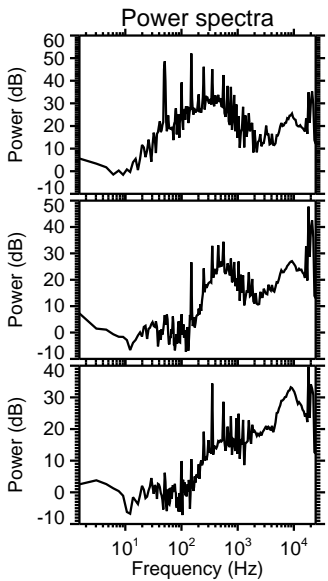
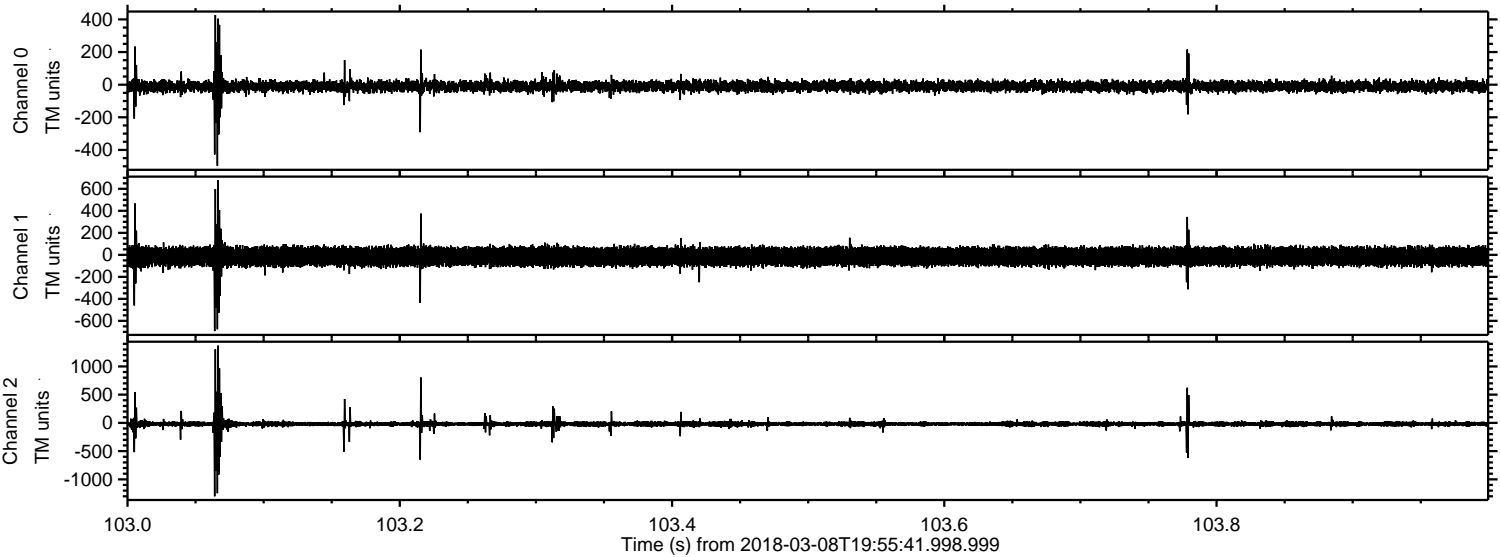

Processed Thu Mar 8 21:03:42 2018 by ELM ver.2012-10-06 from 001__elm20180308_195540__dat00.bin

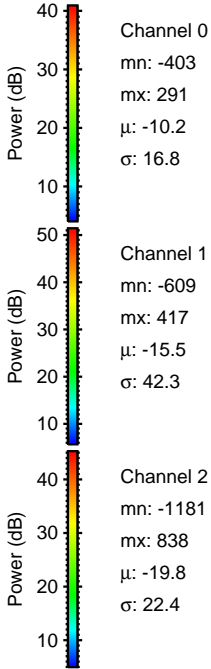
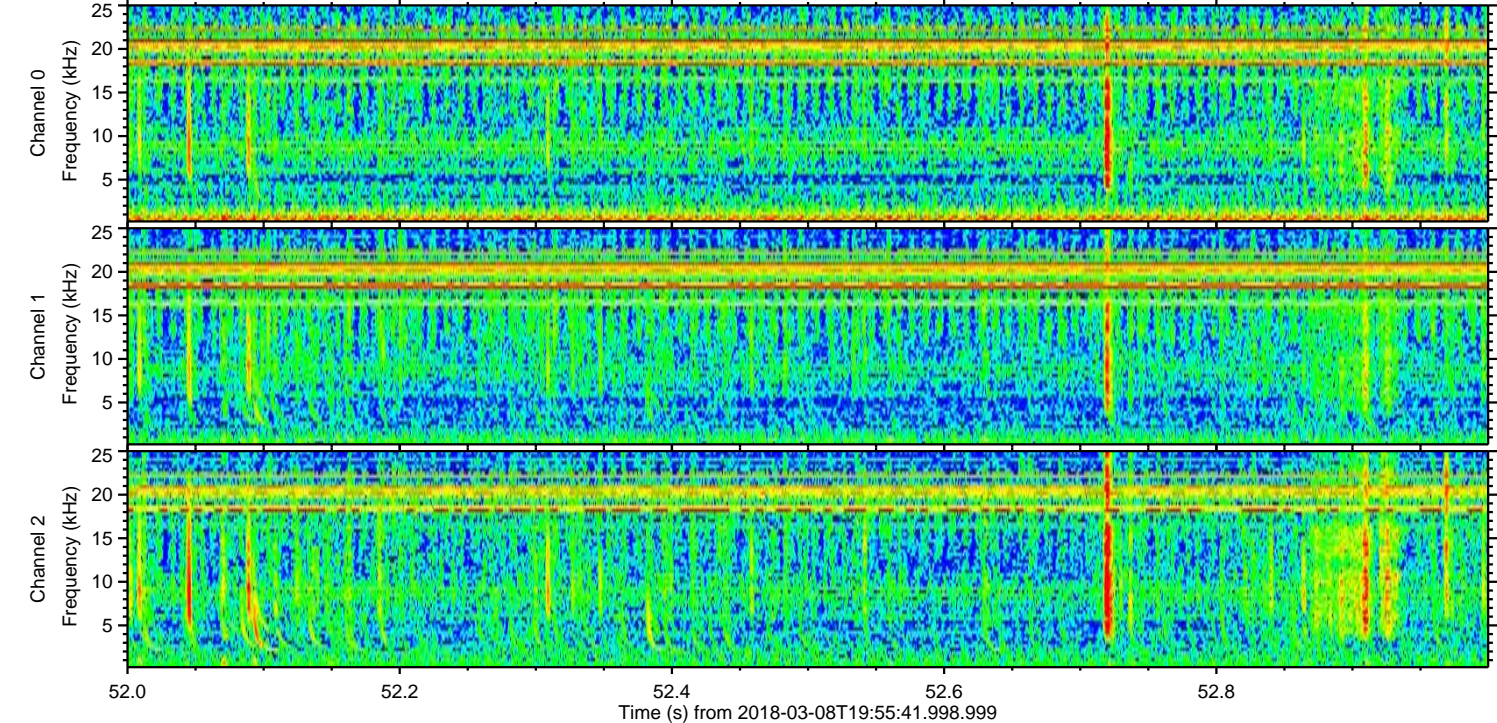
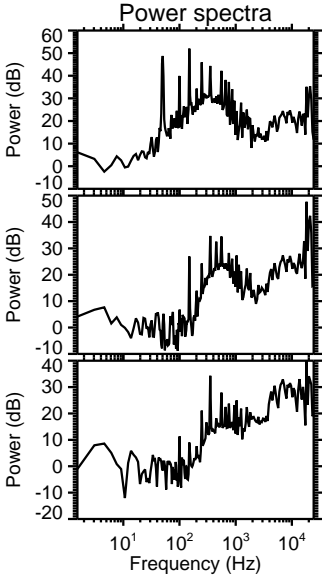
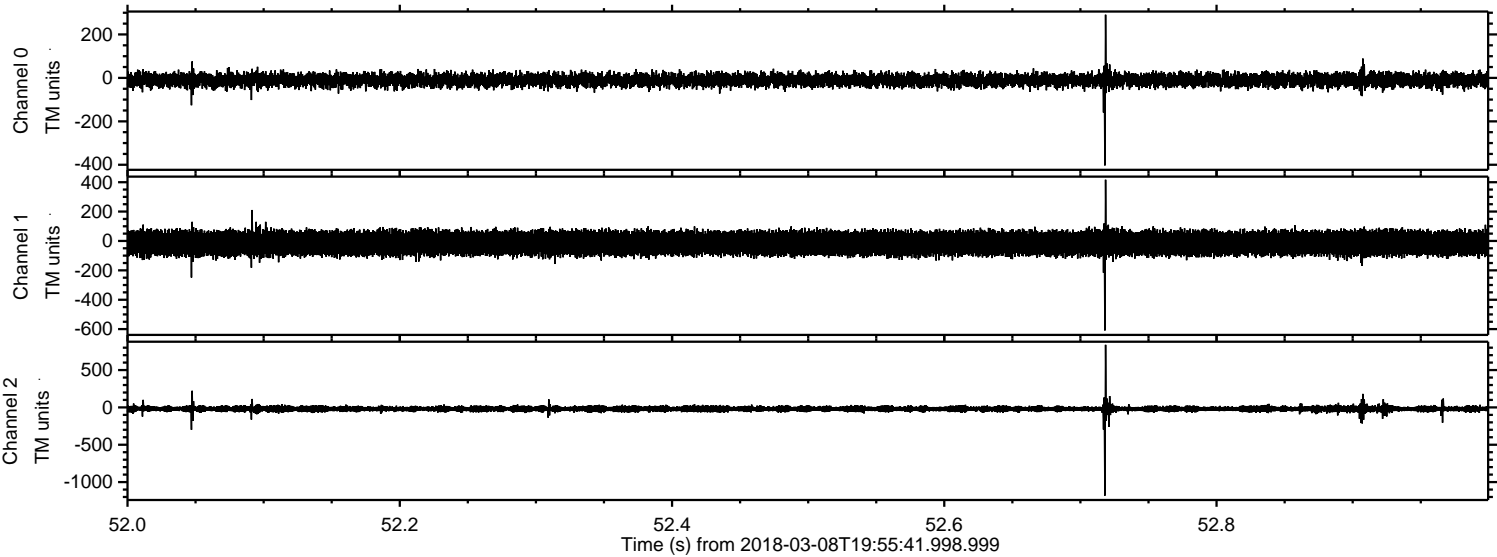

Processed Thu Mar 8 21:03:43 2018 by ELM ver.2012-10-06 from 001__elm20180308_195540__dat00.bin

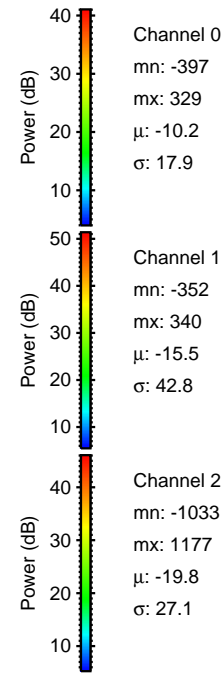
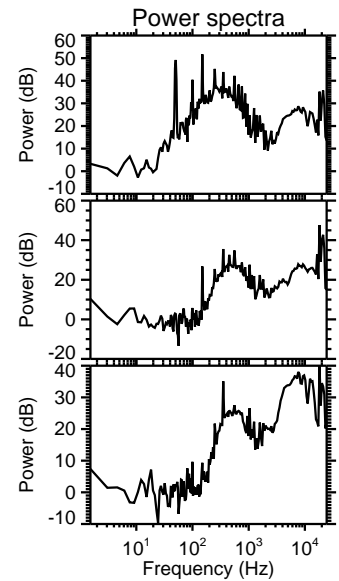
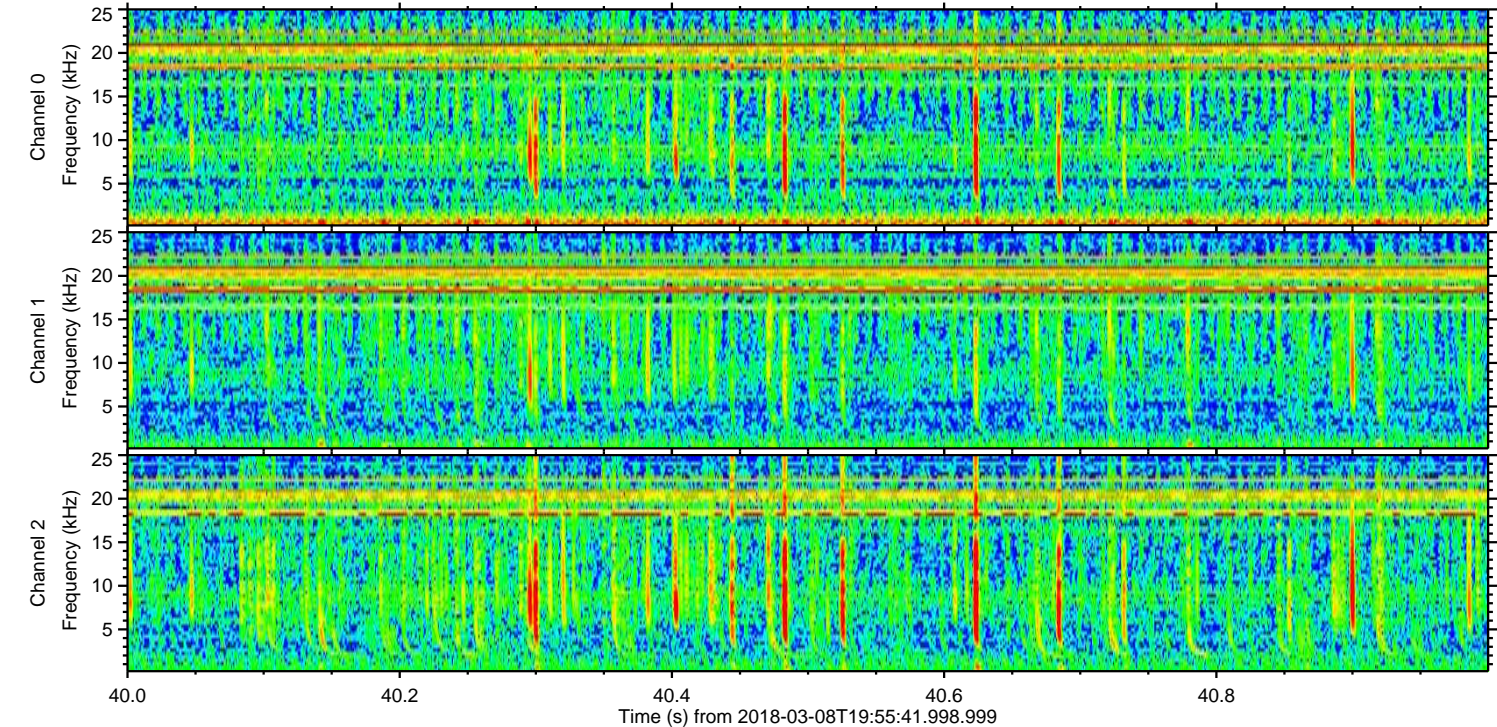
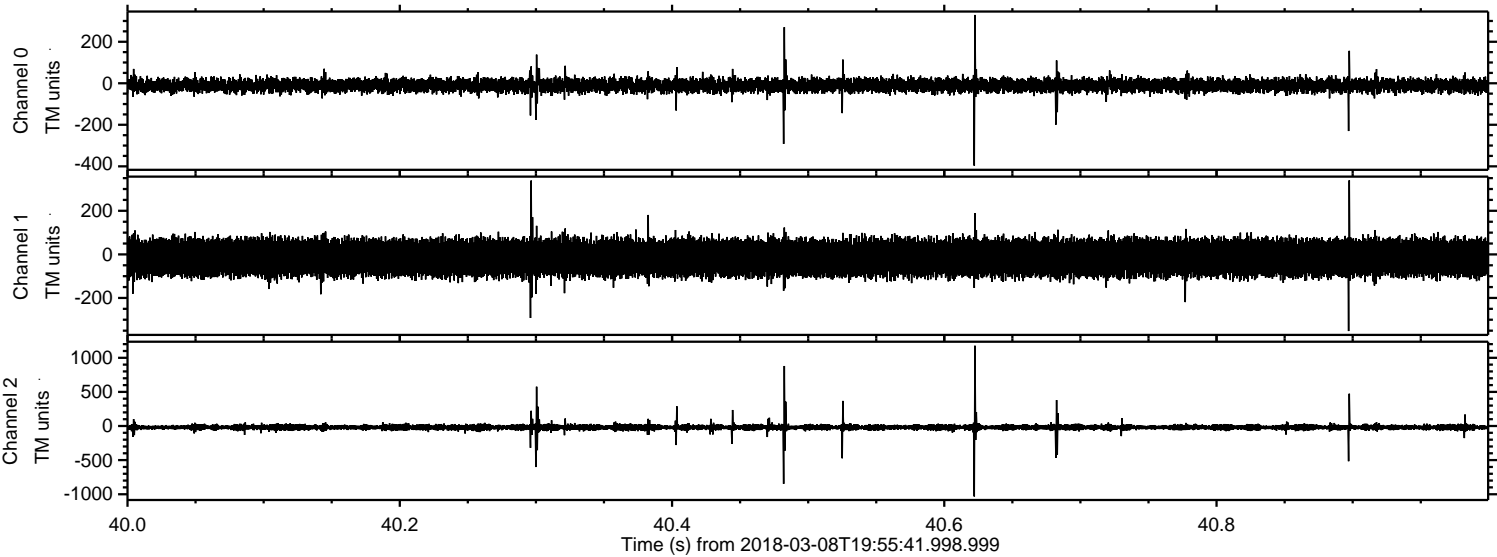

Processed Thu Mar 8 21:03:44 2018 by ELM ver.2012-10-06 from 001__elm20180308_195540__dat00.bin

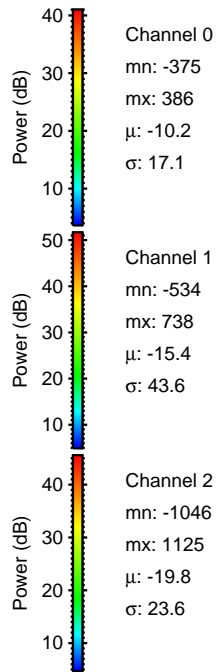
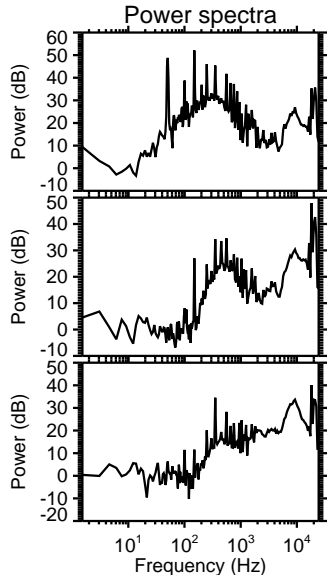
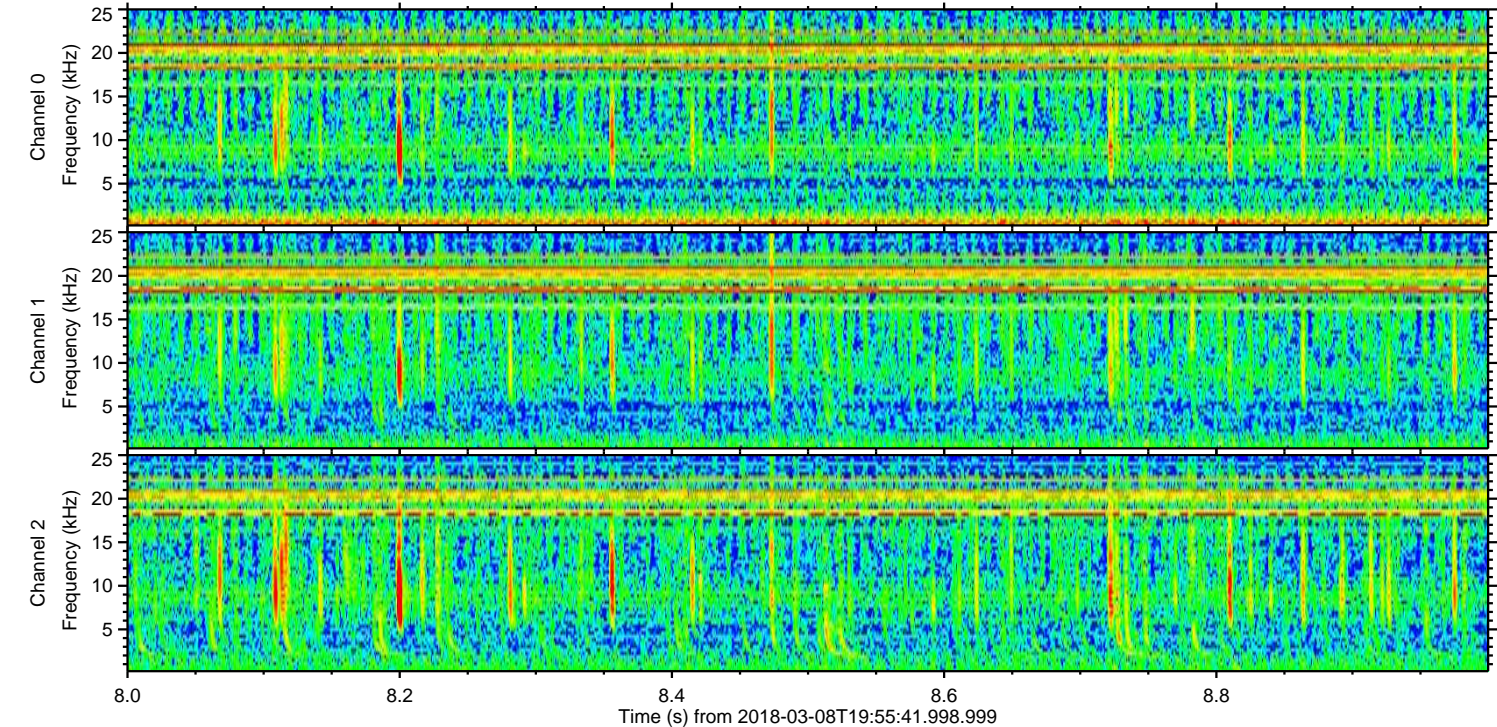
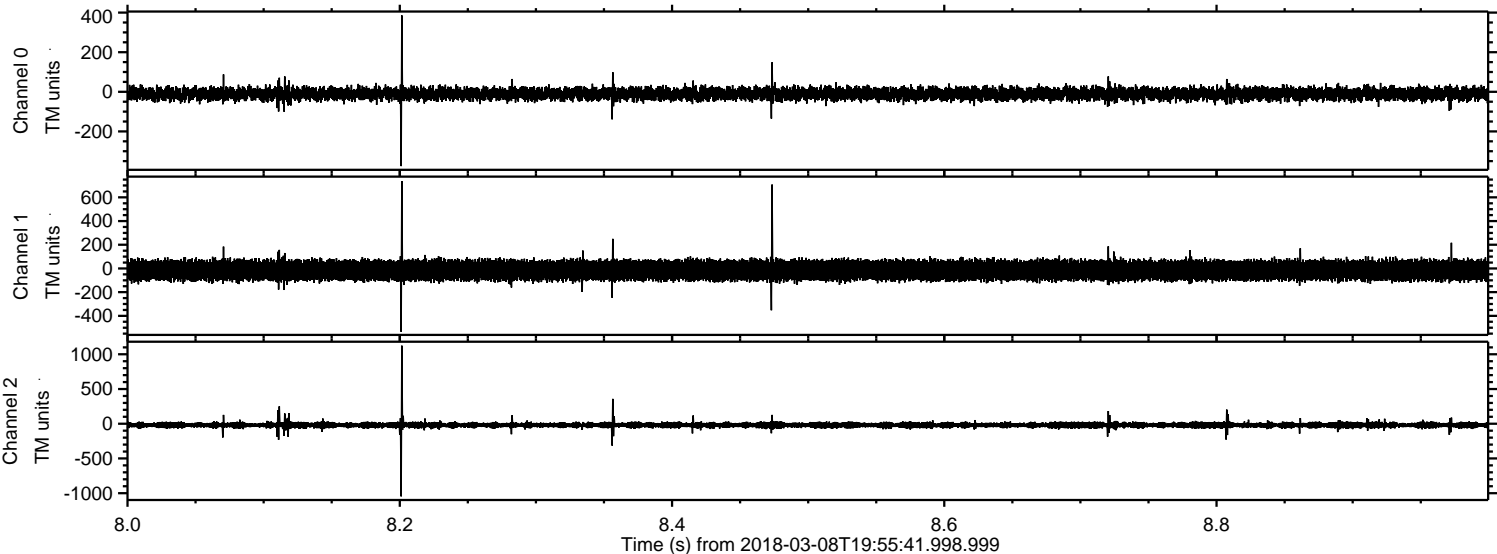

Channel 0
mn: -375
mx: 386
 μ : -10.2
 σ : 17.1

Channel 1
mn: -534
mx: 738
 μ : -15.4
 σ : 43.6

Channel 2
mn: -1046
mx: 1125
 μ : -19.8
 σ : 23.6

