

ELMAVAN 3D WAVEFORMS (Measured data sampled at 50 kHz) 51000 packets of 144 samples from 2018-03-08T17:00:34.256.999.

Processed Thu Mar 8 18:08:20 2018 by ELM ver.2012-10-06 from 001__elm20180308_170033__dat00.bin

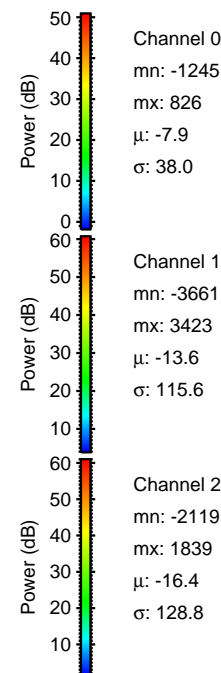

Processed Thu Mar 8 18:08:28 2018 by ELM ver.2012-10-06 from 001__elm20180308_170033__dat00.bin

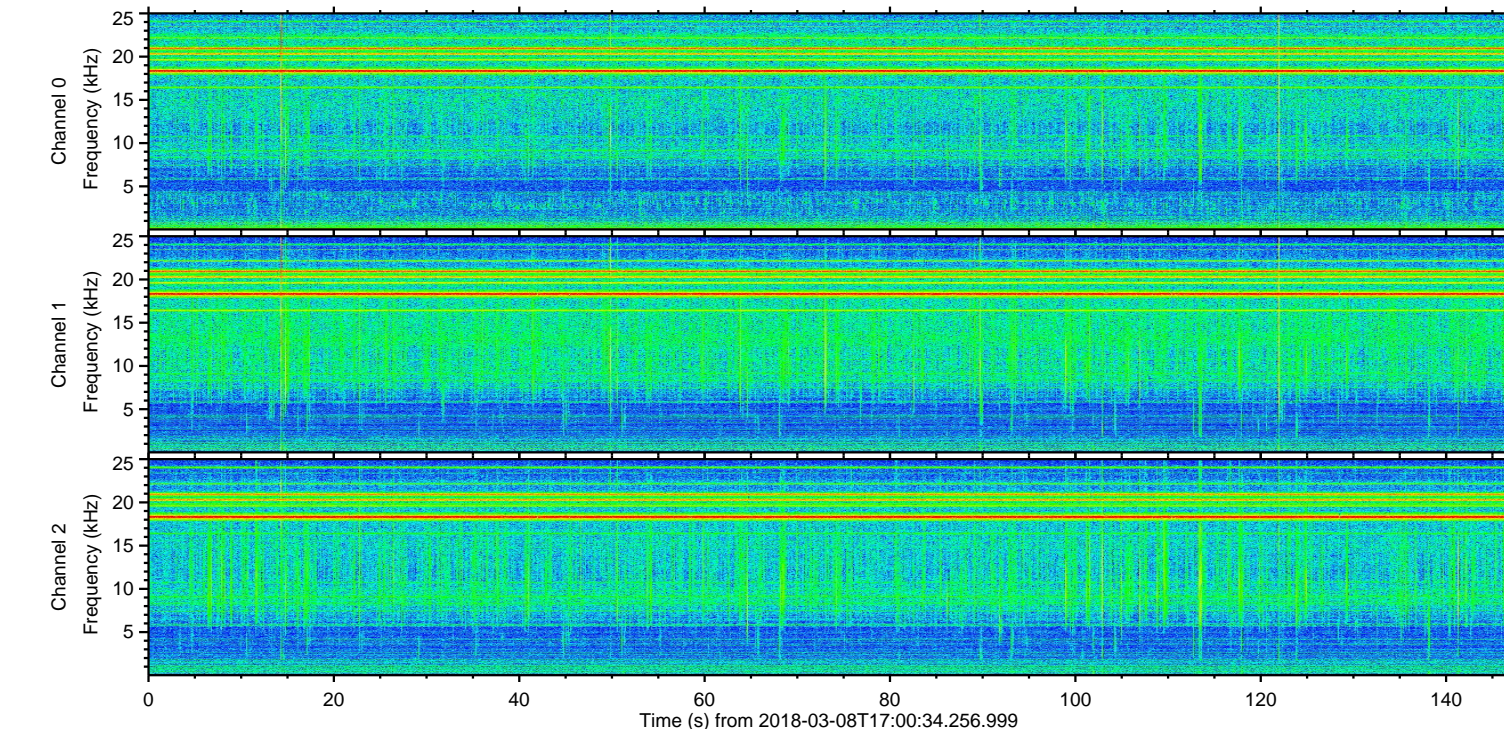
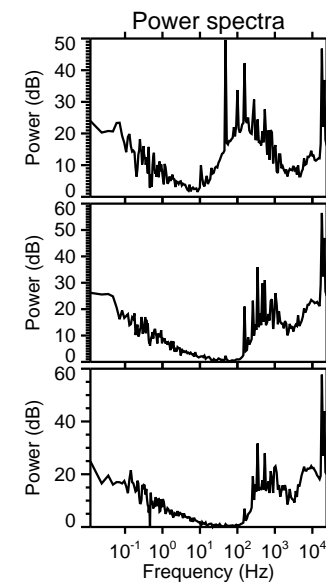
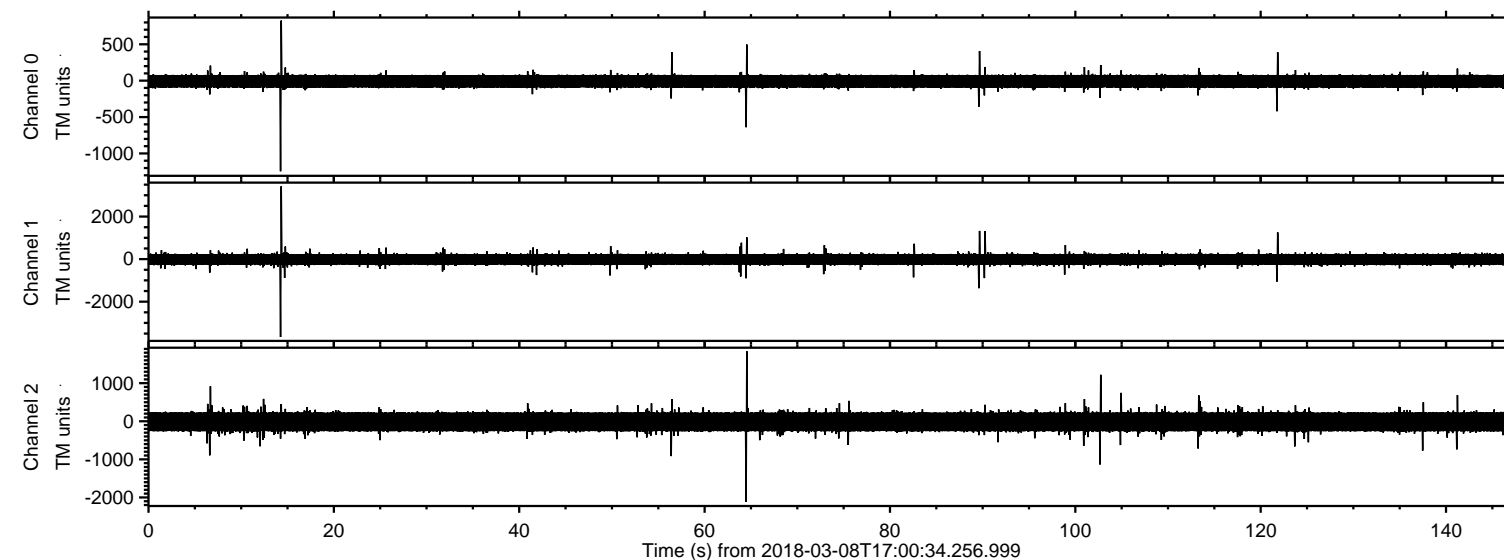
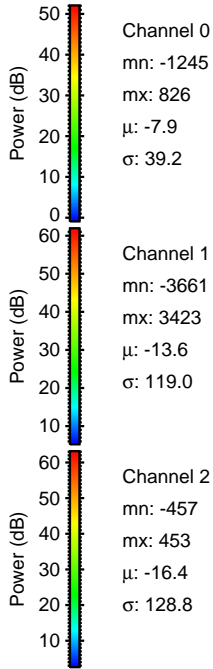
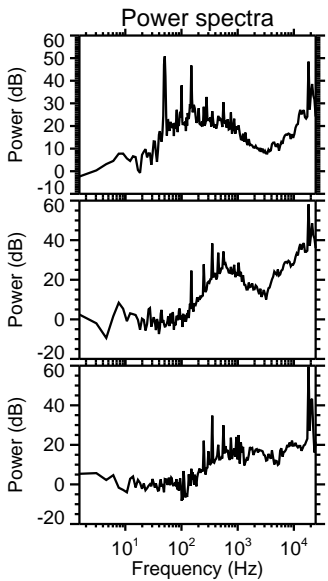
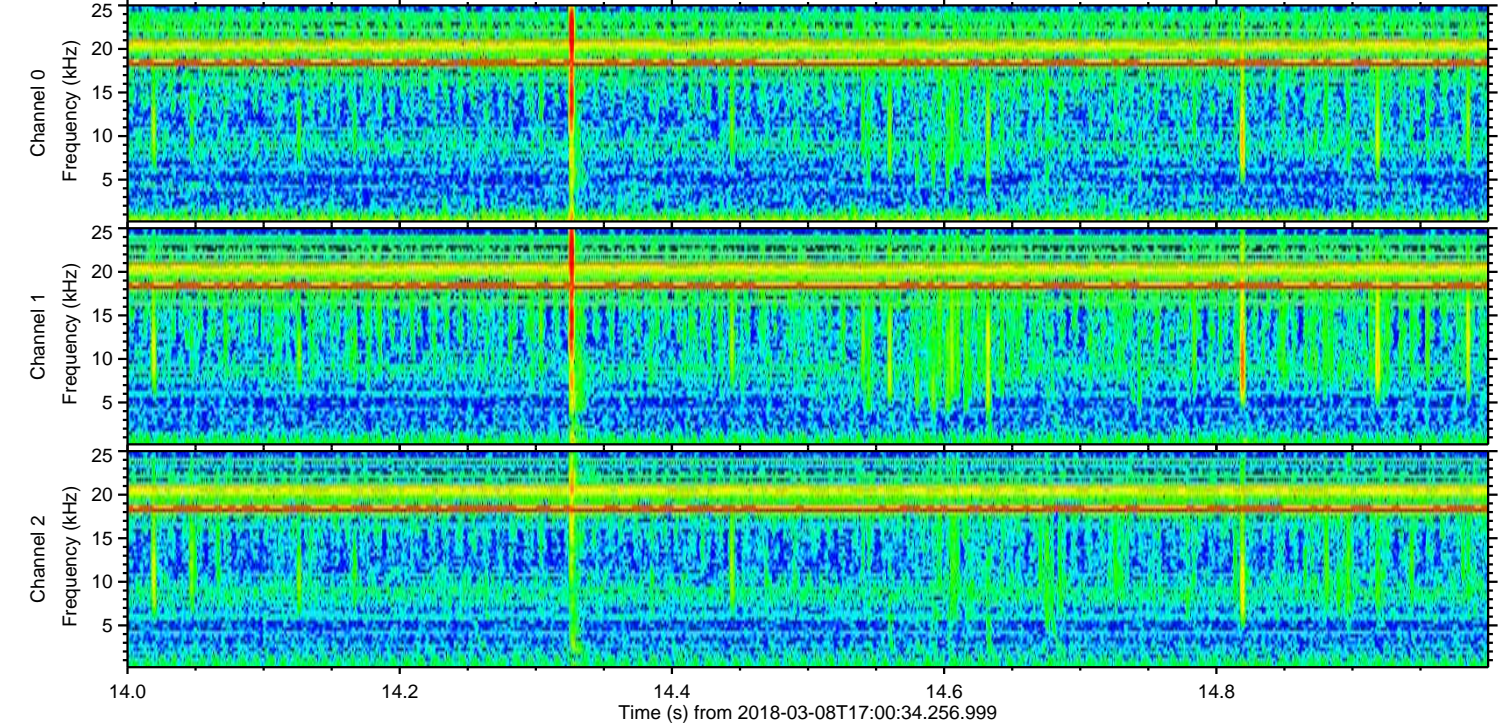
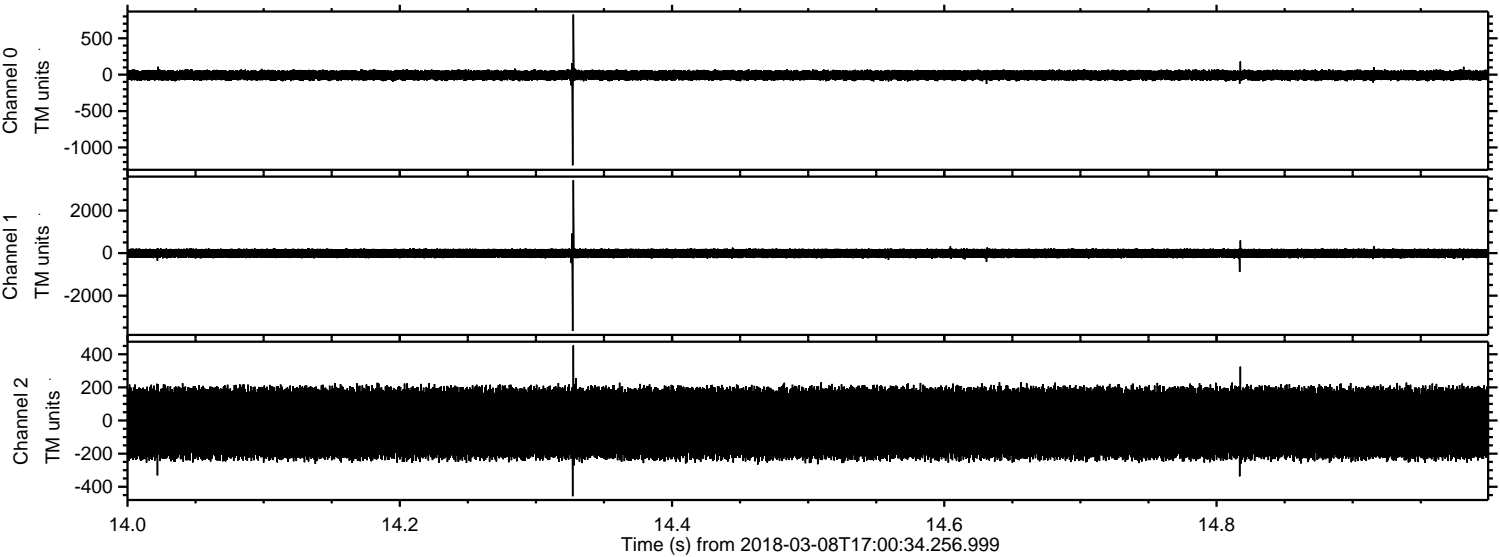

Processed Thu Mar 8 18:08:29 2018 by ELM ver.2012-10-06 from 001__elm20180308_170033__dat00.bin

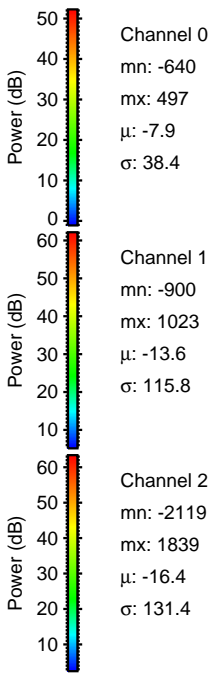
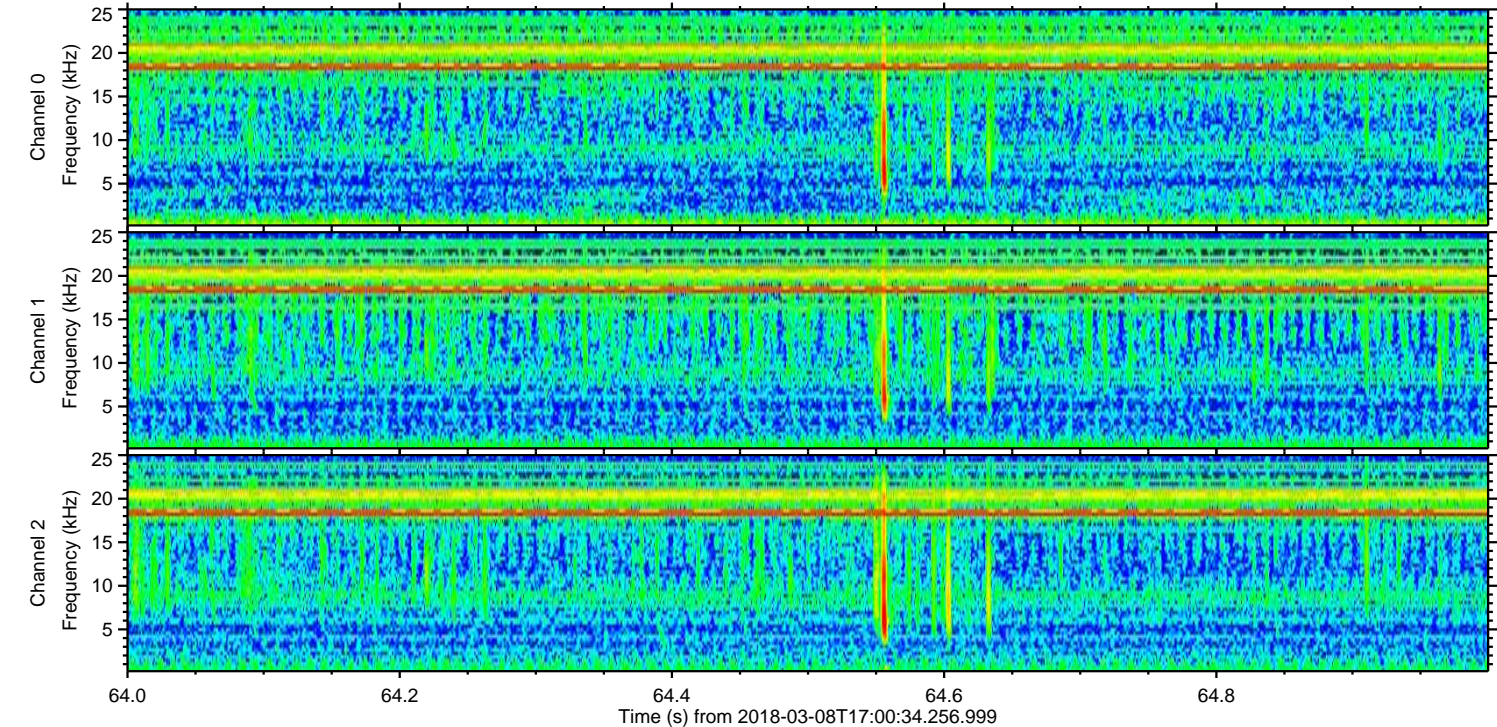
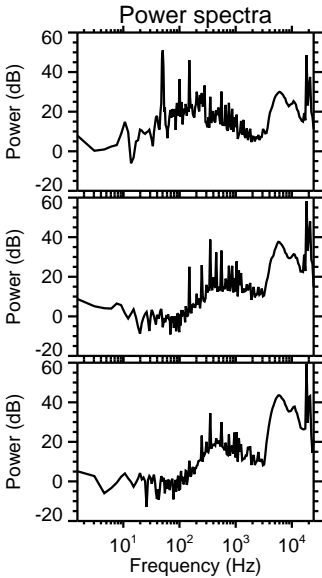
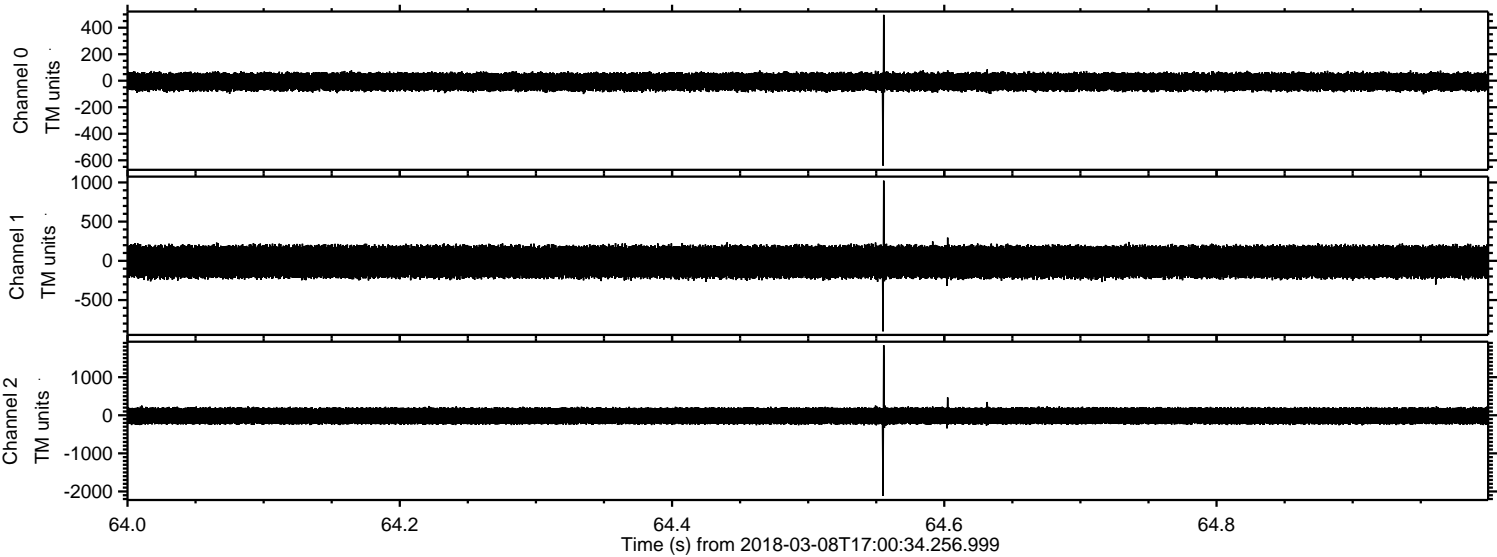

Processed Thu Mar 8 18:08:30 2018 by ELM ver.2012-10-06 from 001__elm20180308_170033__dat00.bin

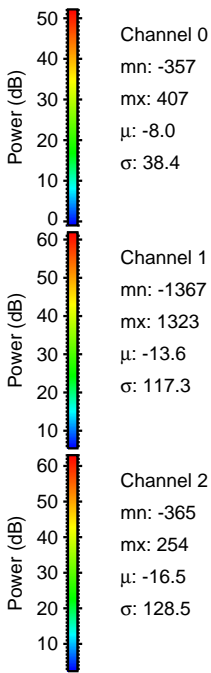
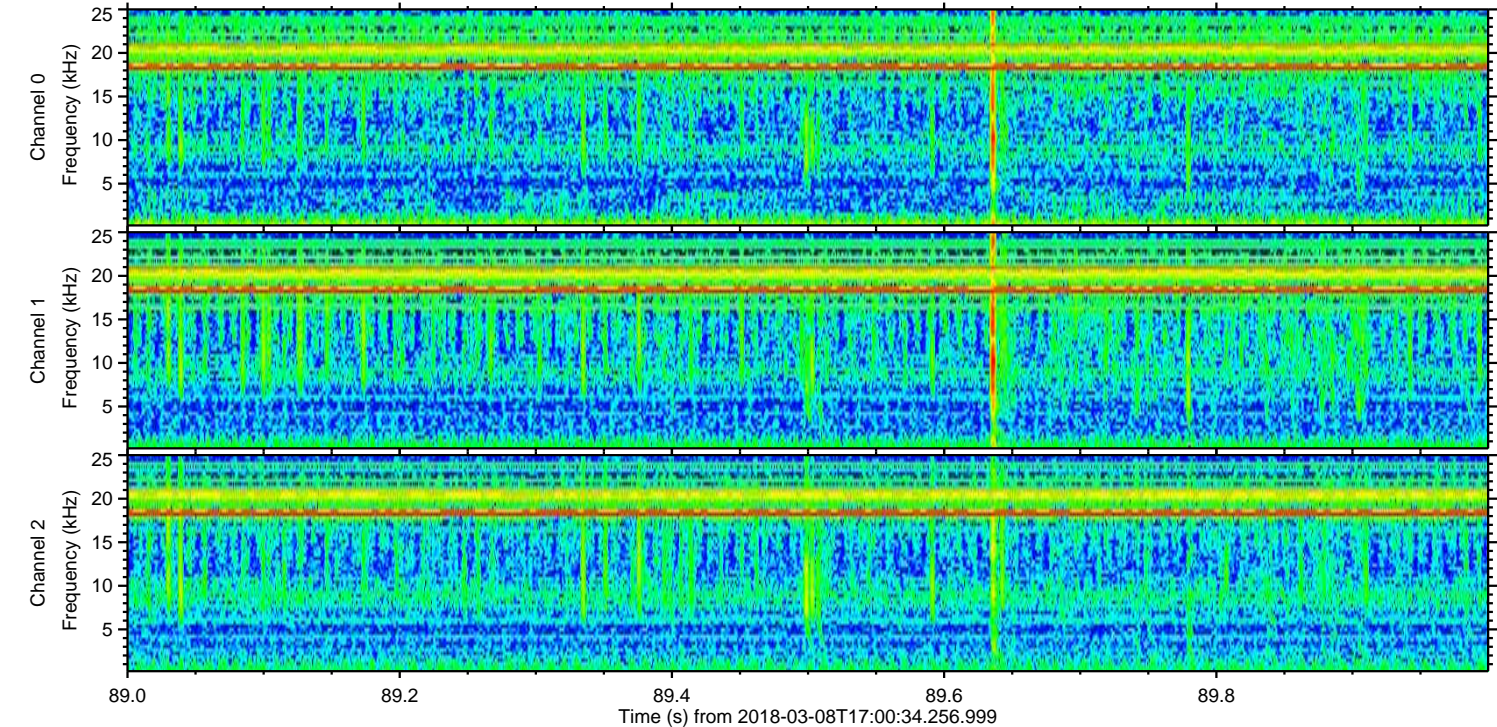
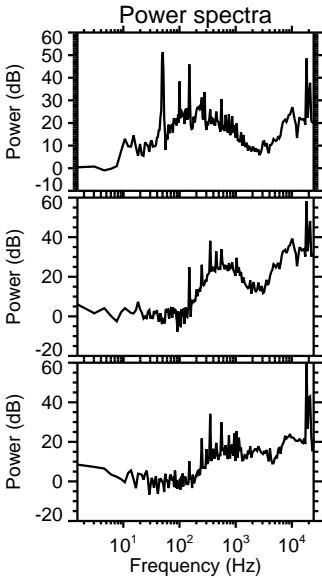
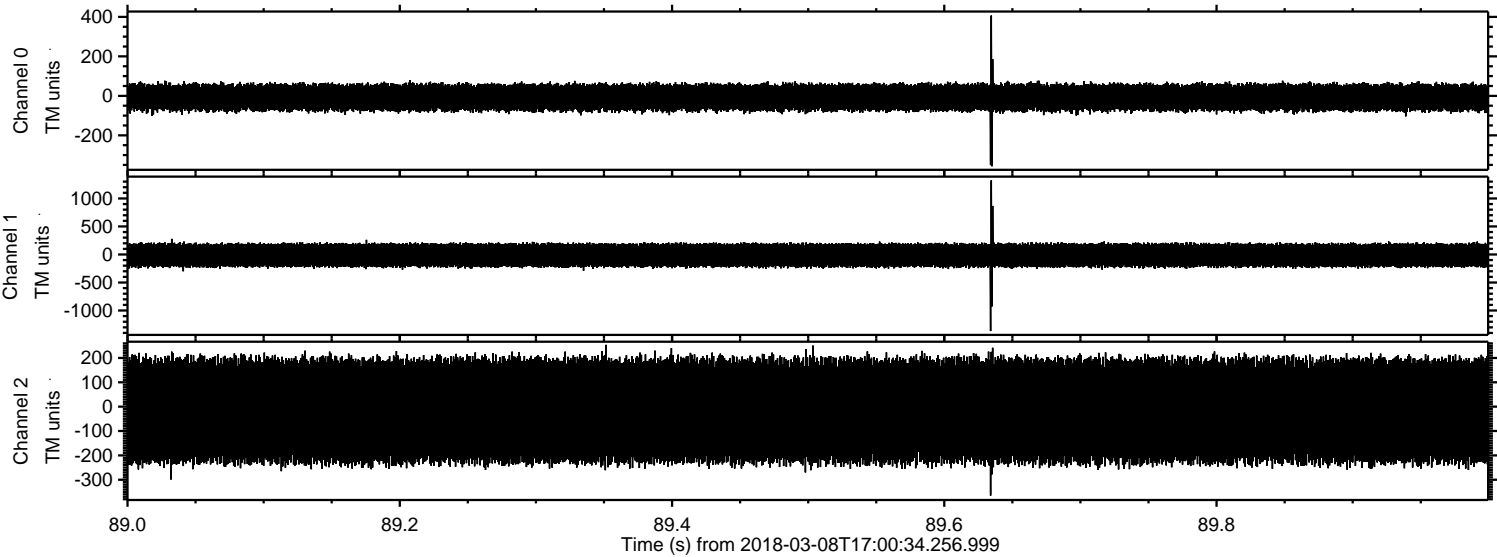

Processed Thu Mar 8 18:08:31 2018 by ELM ver.2012-10-06 from 001__elm20180308_170033__dat00.bin

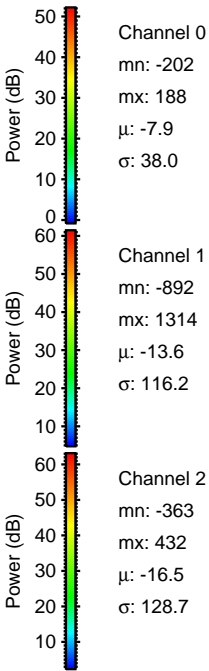
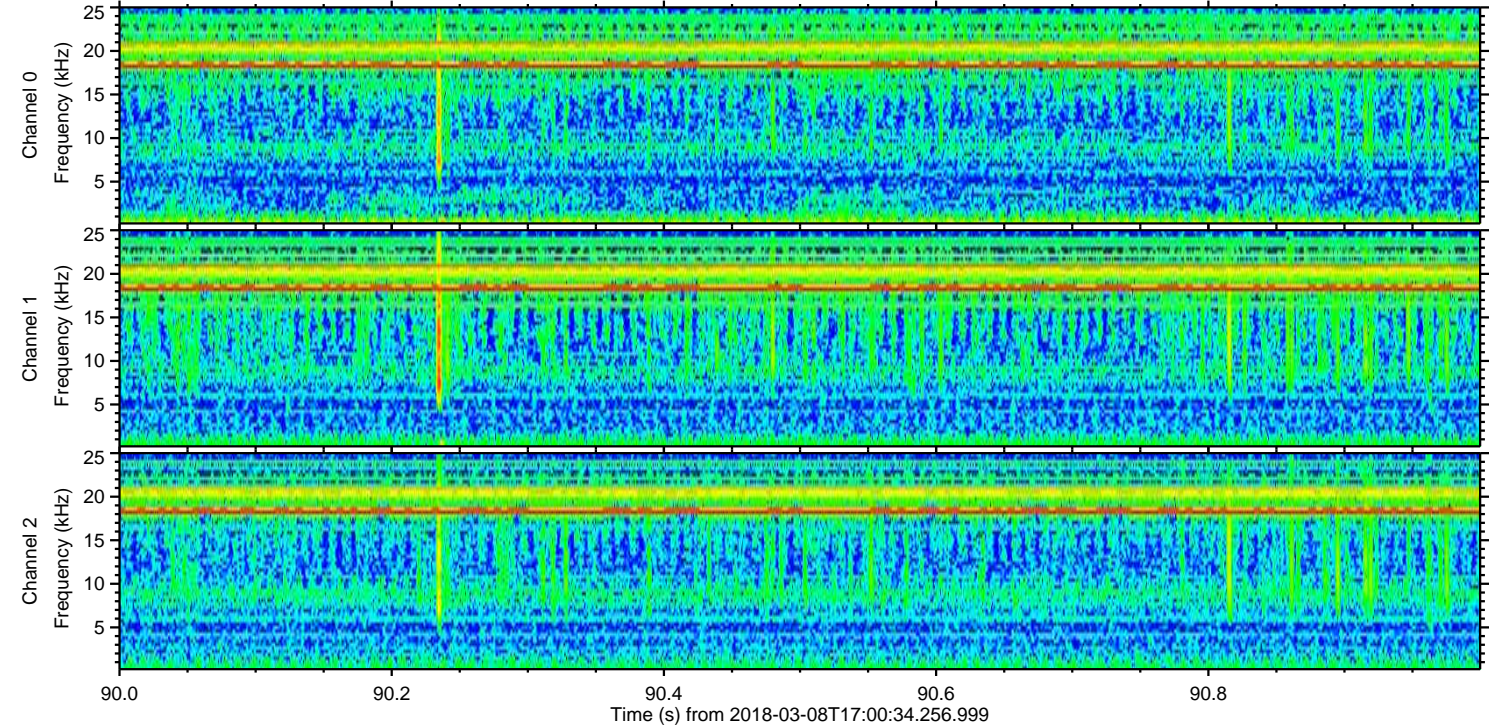
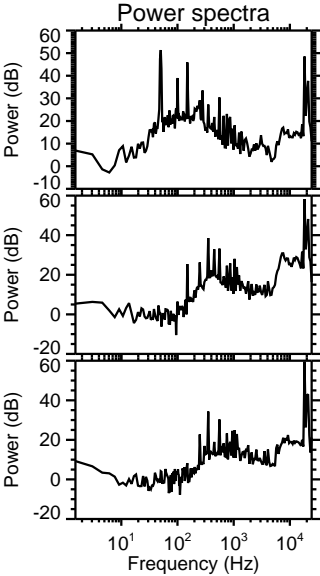
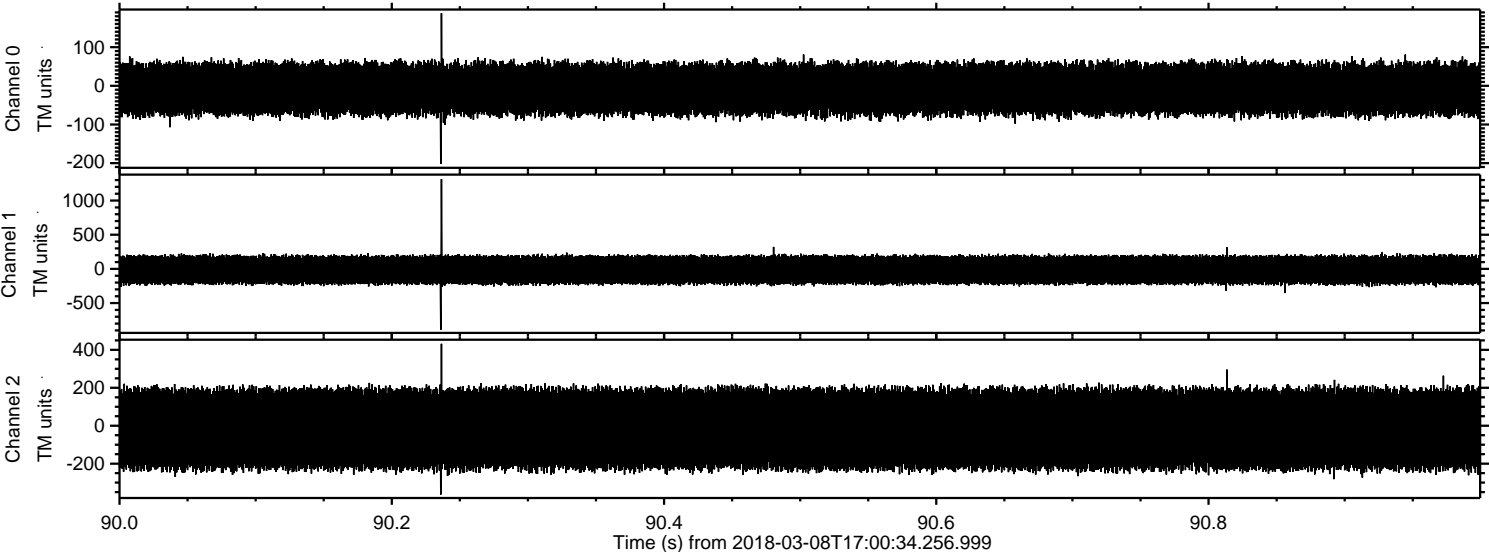

ELMAVAN 3D WAVEFORMS (Measured data sampled at 50 kHz) 51000 packets of 144 samples from 2018-03-08T17:00:34.256.999. Part 122/147

Processed Thu Mar 8 18:08:31 2018 by ELM ver.2012-10-06 from 001__elm20180308_170033__dat00.bin

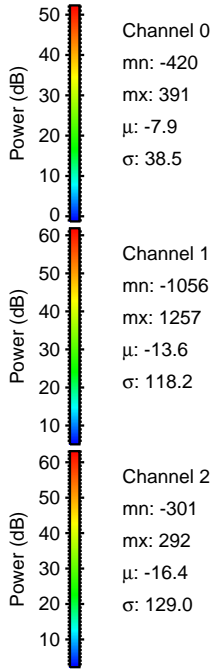
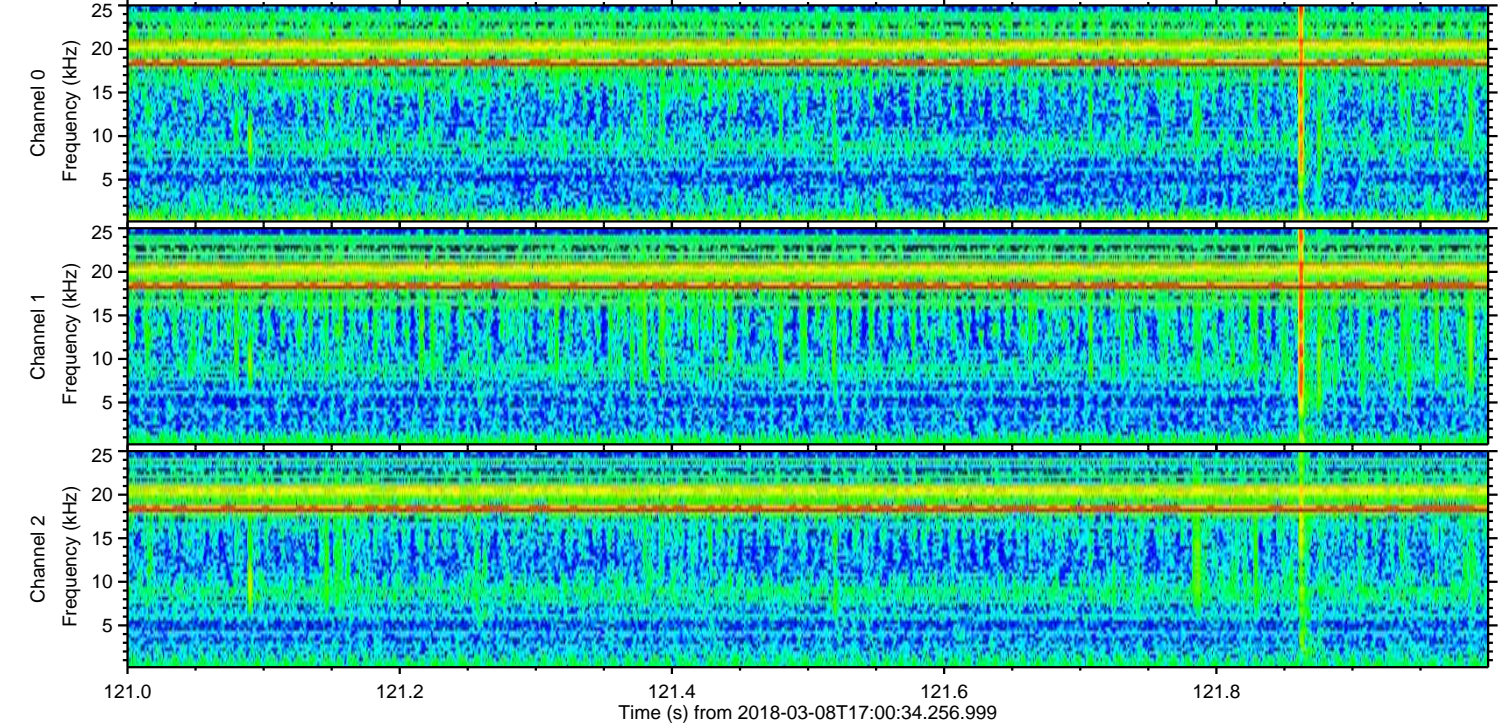
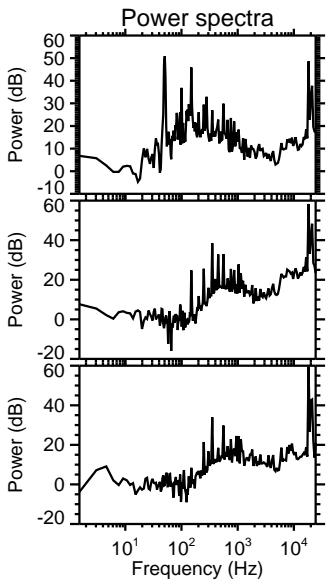
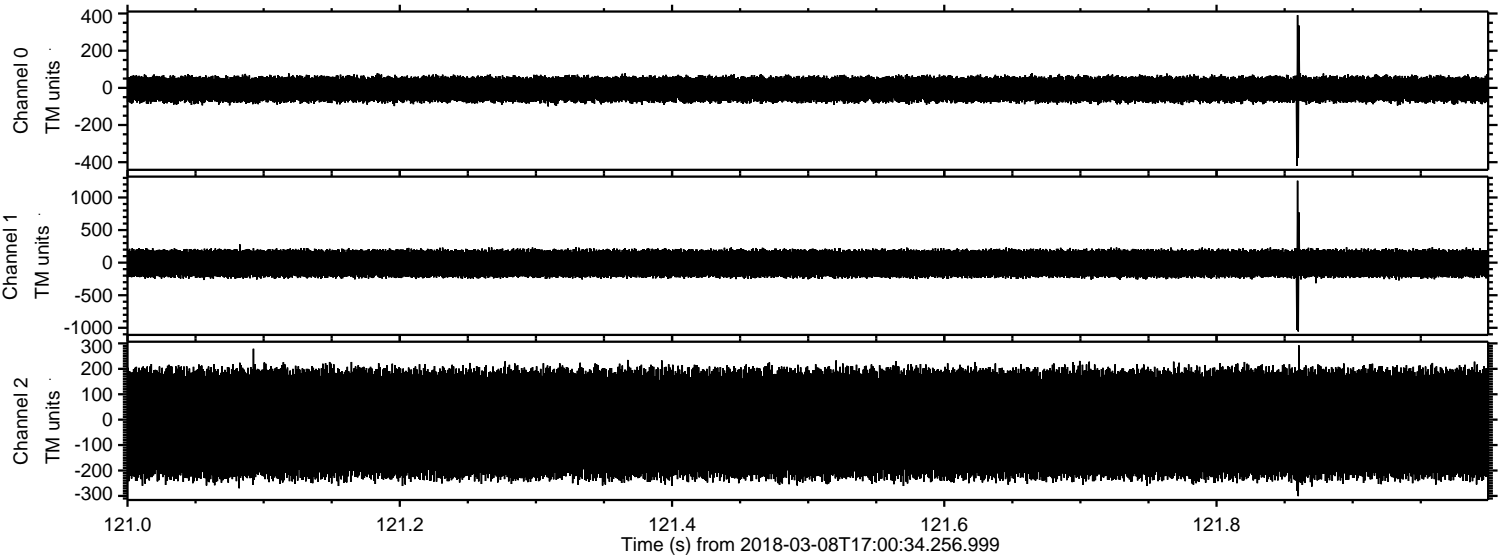

ELMAVAN 3D WAVEFORMS (Measured data sampled at 50 kHz) 51000 packets of 144 samples from 2018-03-08T17:00:34.256.999. Part 103/147

Processed Thu Mar 8 18:08:32 2018 by ELM ver.2012-10-06 from 001__elm20180308_170033__dat00.bin

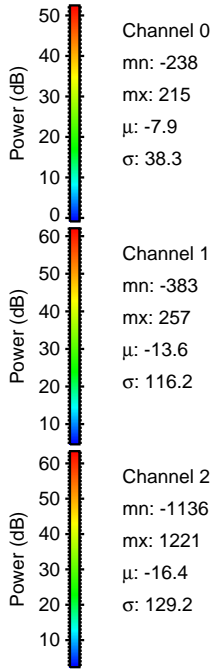
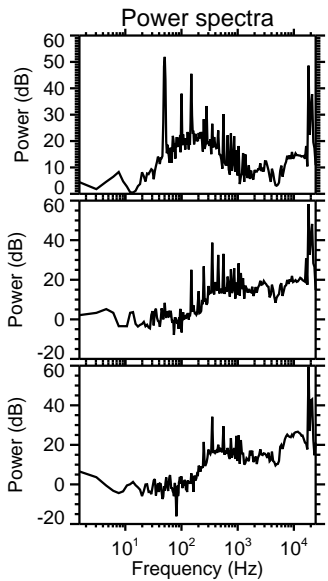
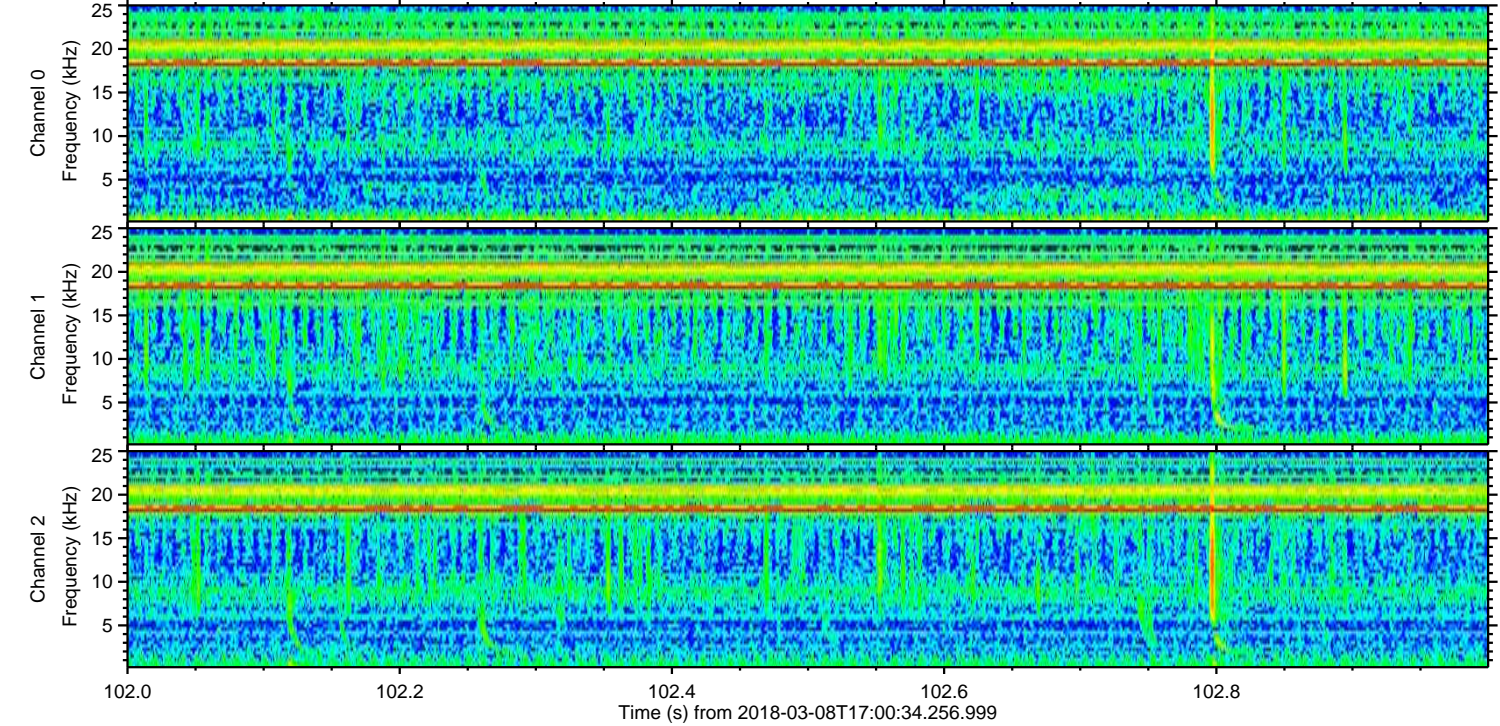
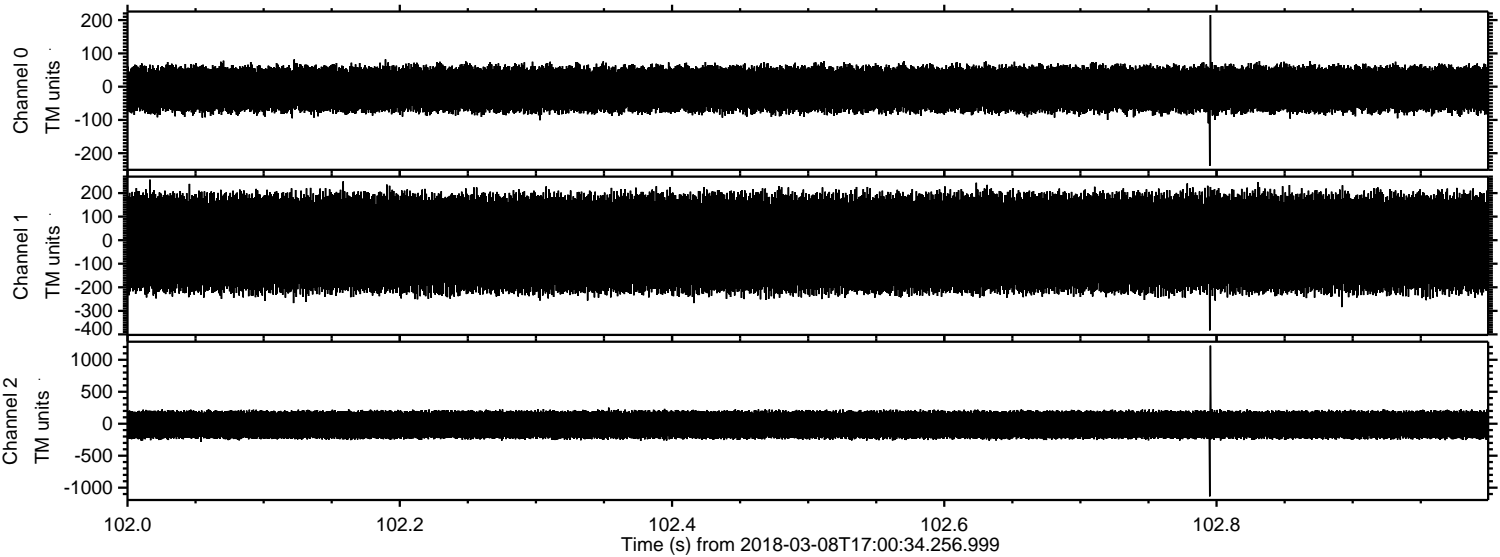

Channel 0
mn: -238
mx: 215
 μ : -7.9
 σ : 38.3

Channel 1
mn: -383
mx: 257
 μ : -13.6
 σ : 116.2

Channel 2
mn: -1136
mx: 1221
 μ : -16.4
 σ : 129.2

Processed Thu Mar 8 18:08:33 2018 by ELM ver.2012-10-06 from 001__elm20180308_170033__dat00.bin

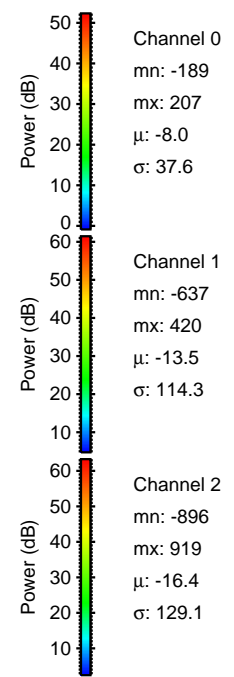
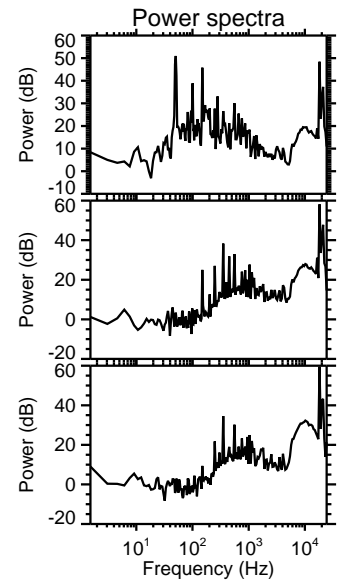
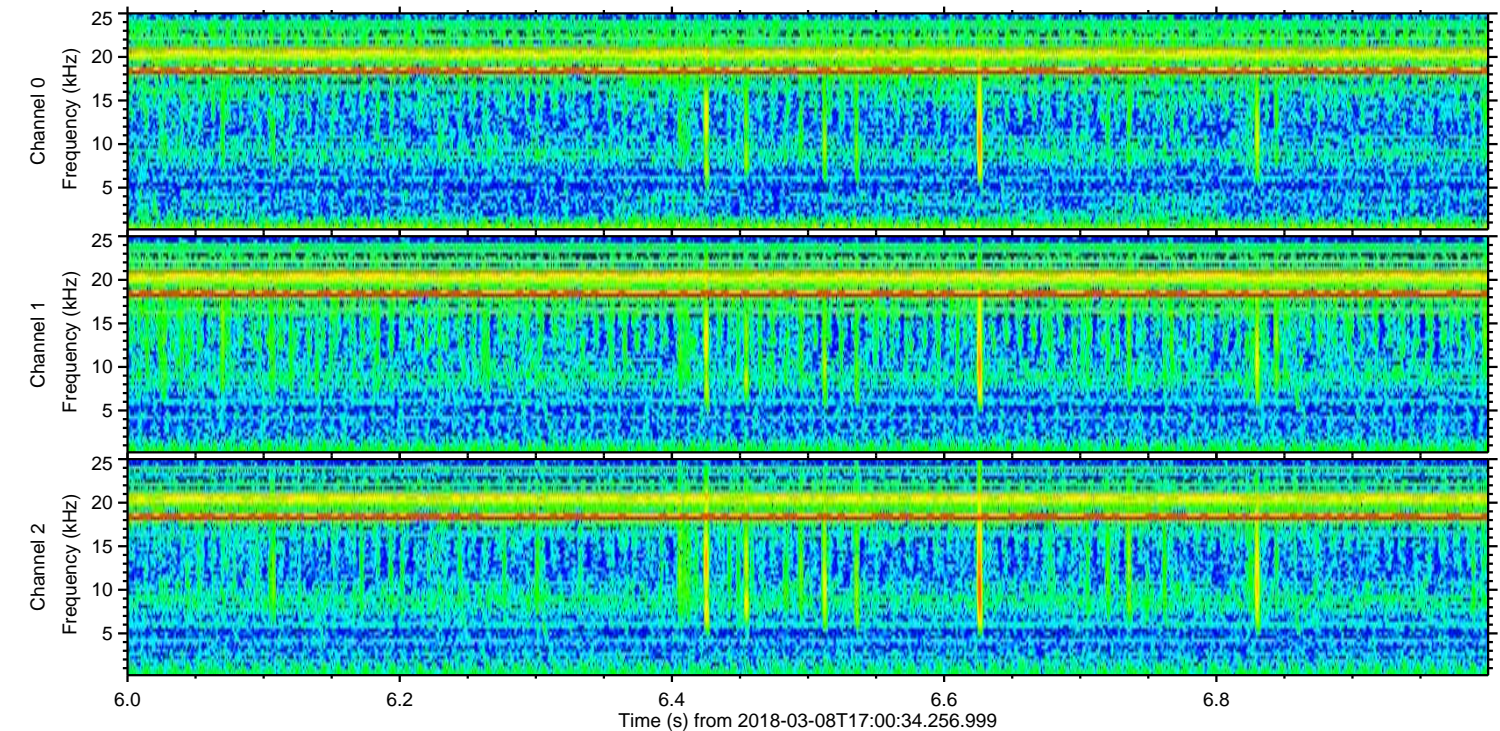
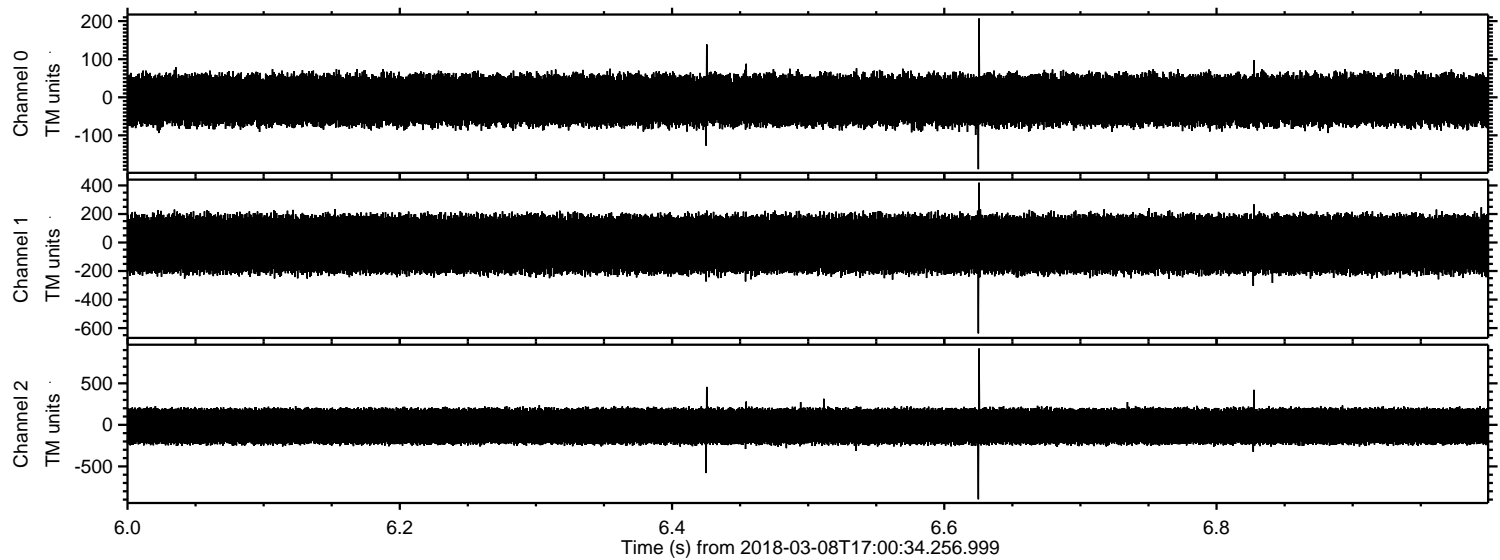

Channel 0
mn: -189
mx: 207
 μ : -8.0
 σ : 37.6

Channel 1
mn: -637
mx: 420
 μ : -13.5
 σ : 114.3

Channel 2
mn: -896
mx: 919
 μ : -16.4
 σ : 129.1

Processed Thu Mar 8 18:08:34 2018 by ELM ver.2012-10-06 from 001__elm20180308_170033__dat00.bin

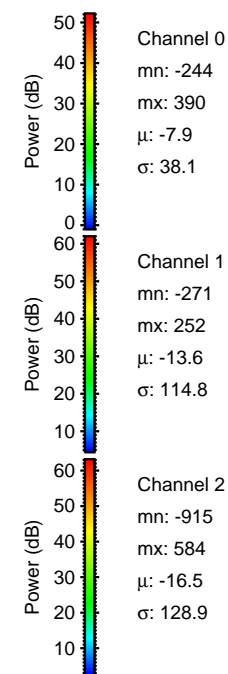
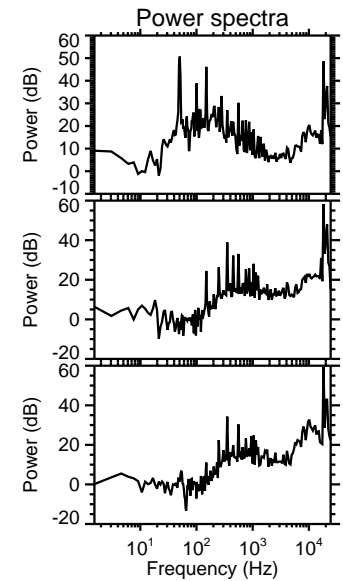
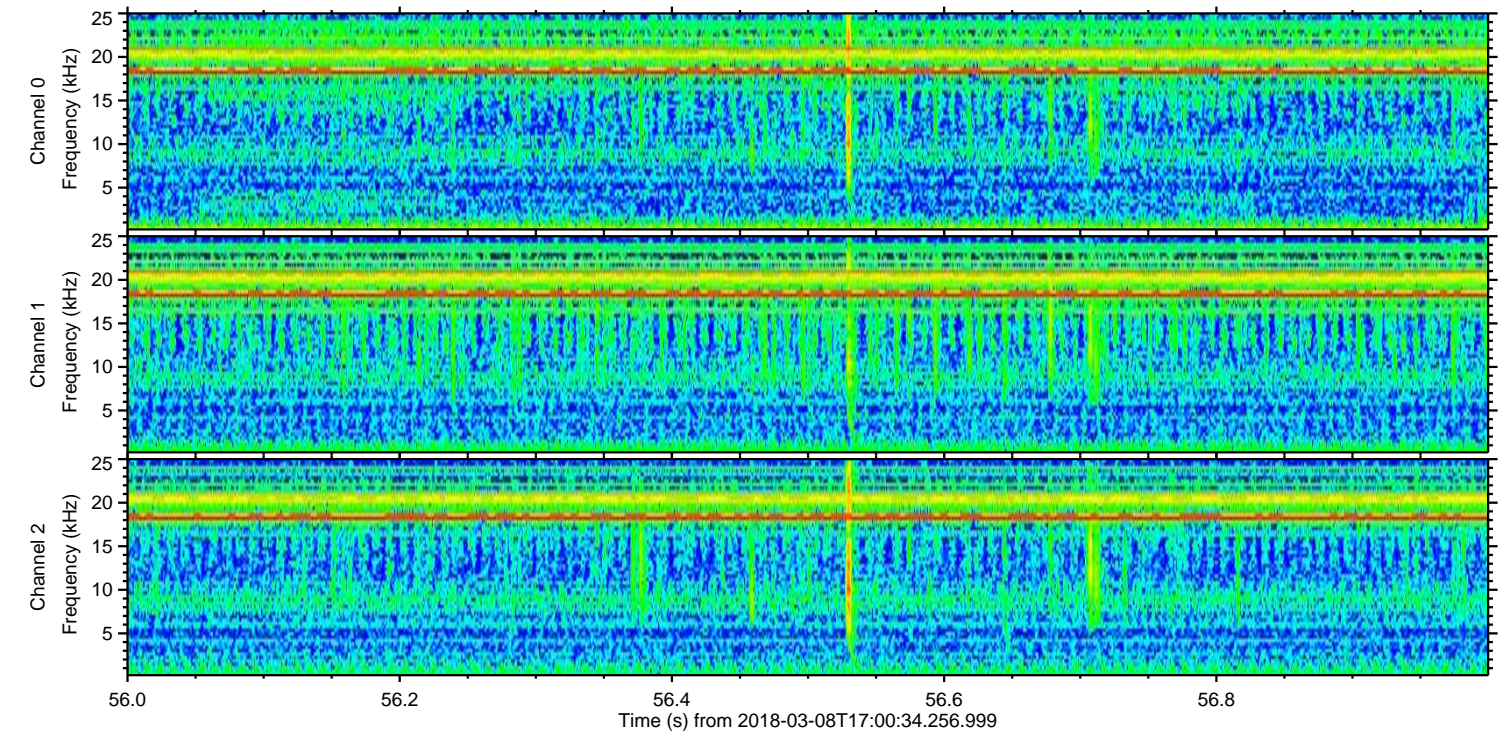
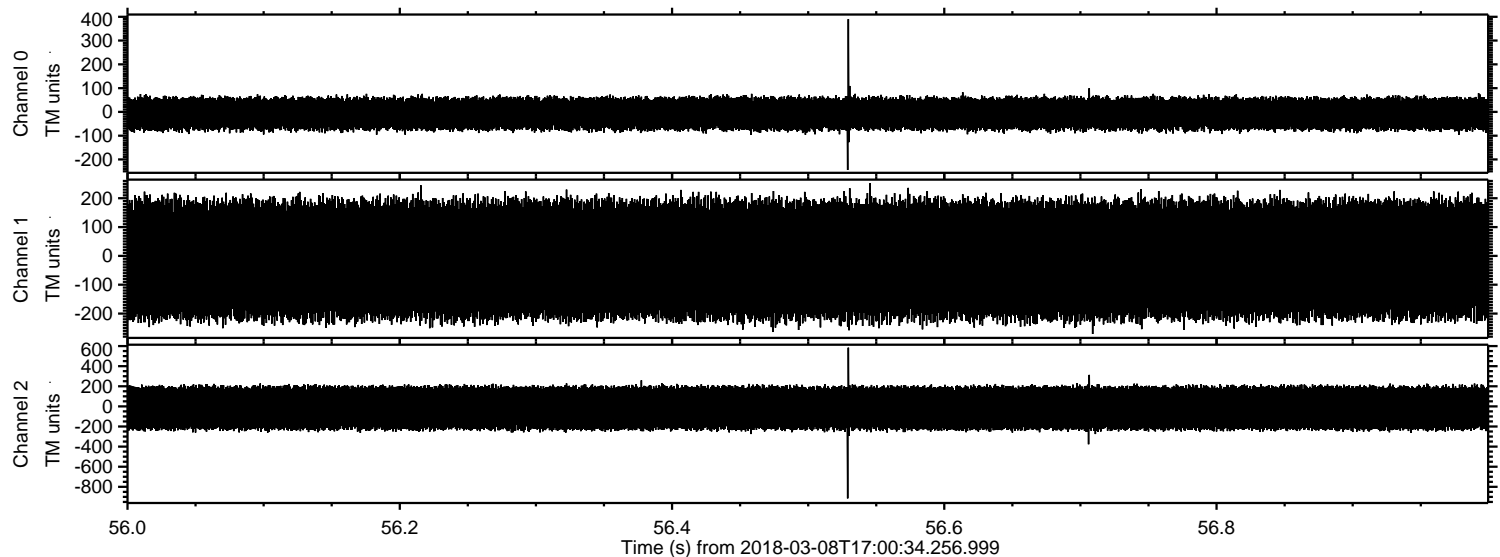

Processed Thu Mar 8 18:08:34 2018 by ELM ver.2012-10-06 from 001__elm20180308_170033__dat00.bin

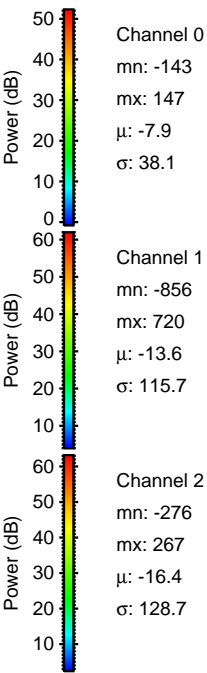
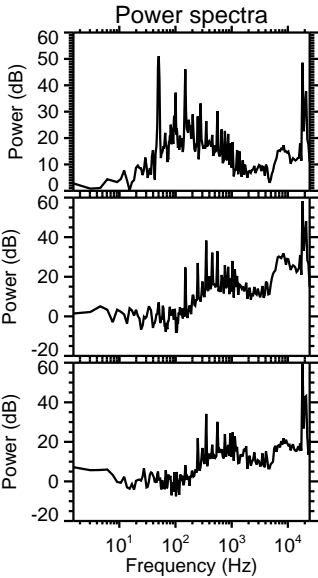
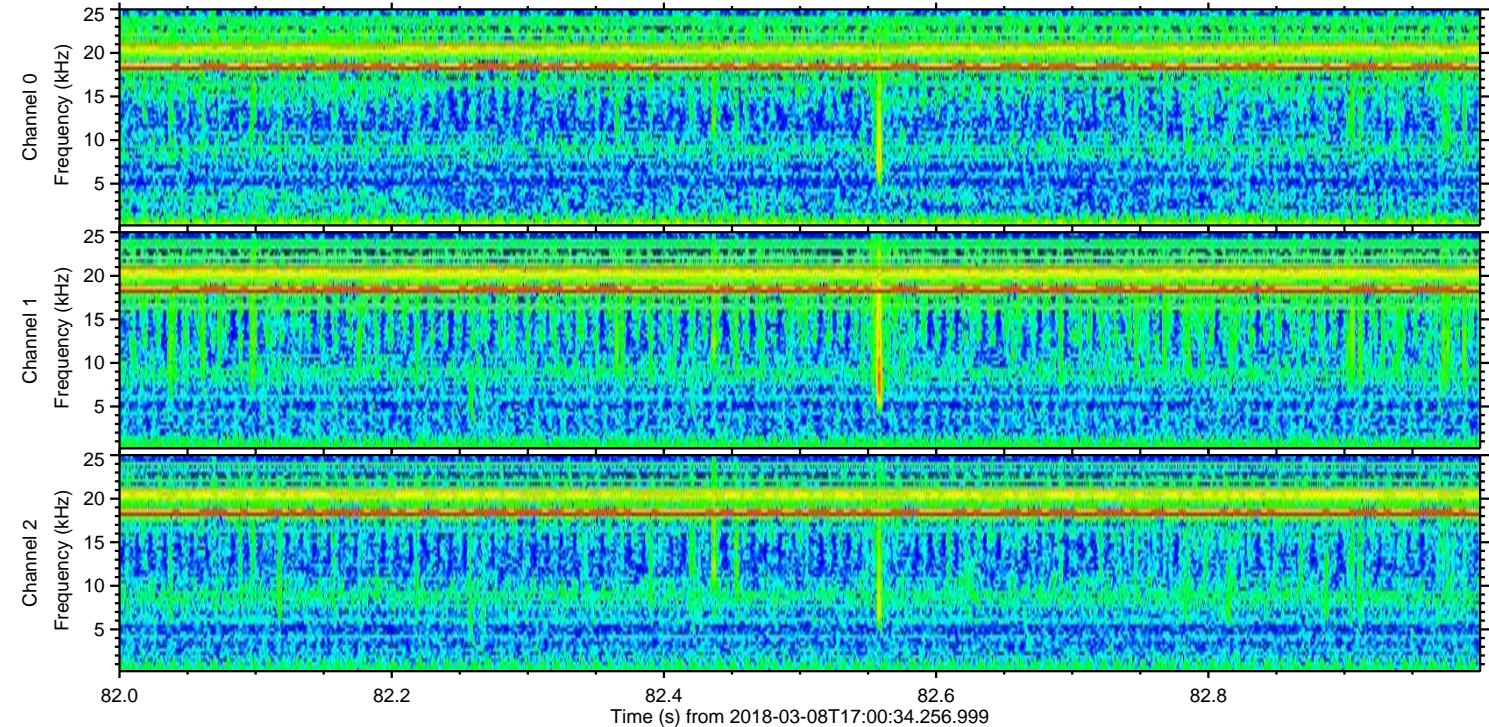
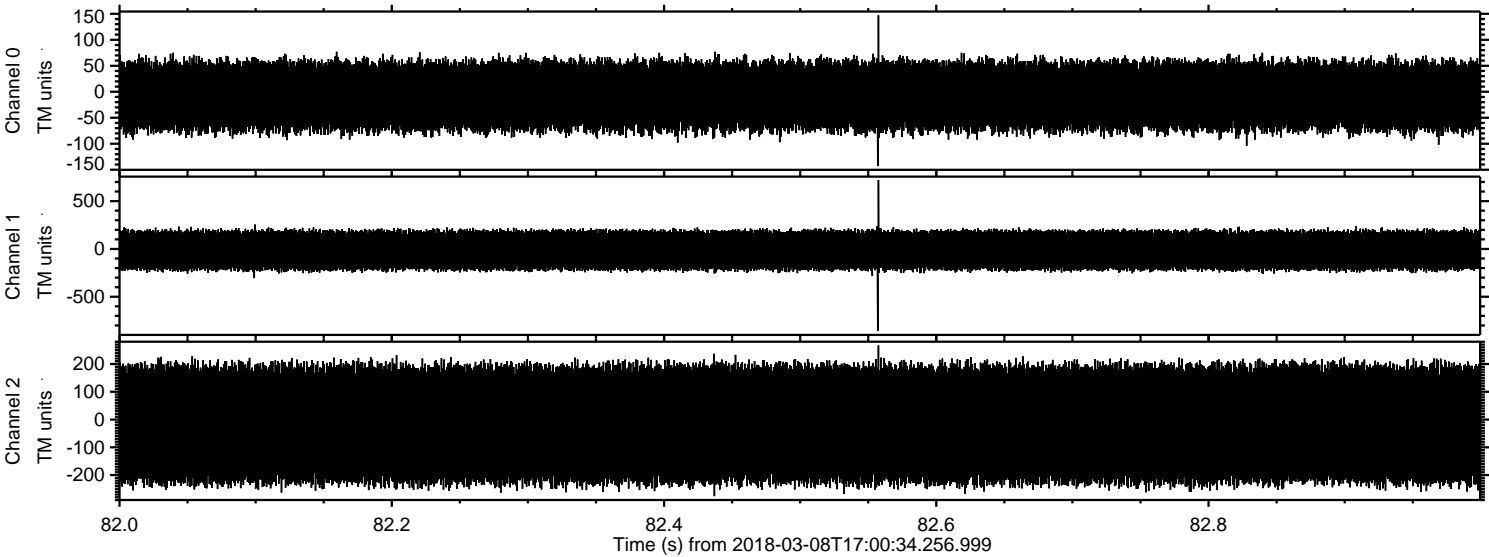

Channel 0
mn: -143
mx: 147
 μ : -7.9
 σ : 38.1

Channel 1
mn: -856
mx: 720
 μ : -13.6
 σ : 115.7

Channel 2
mn: -276
mx: 267
 μ : -16.4
 σ : 128.7

Processed Thu Mar 8 18:08:35 2018 by ELM ver.2012-10-06 from 001__elm20180308_170033__dat00.bin

