

# ELMAVAN 3D WAVEFORMS (Measured data sampled at 50 kHz) 51000 packets of 144 samples from 2018-03-08T02:59:57.167.000.

Processed Thu Mar 8 04:08:05 2018 by ELM ver.2012-10-06 from 001\_\_elm20180308\_025956\_\_dat00.bin

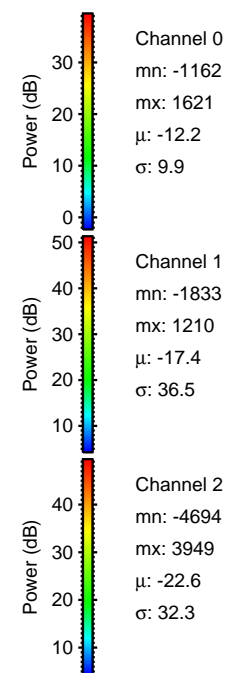

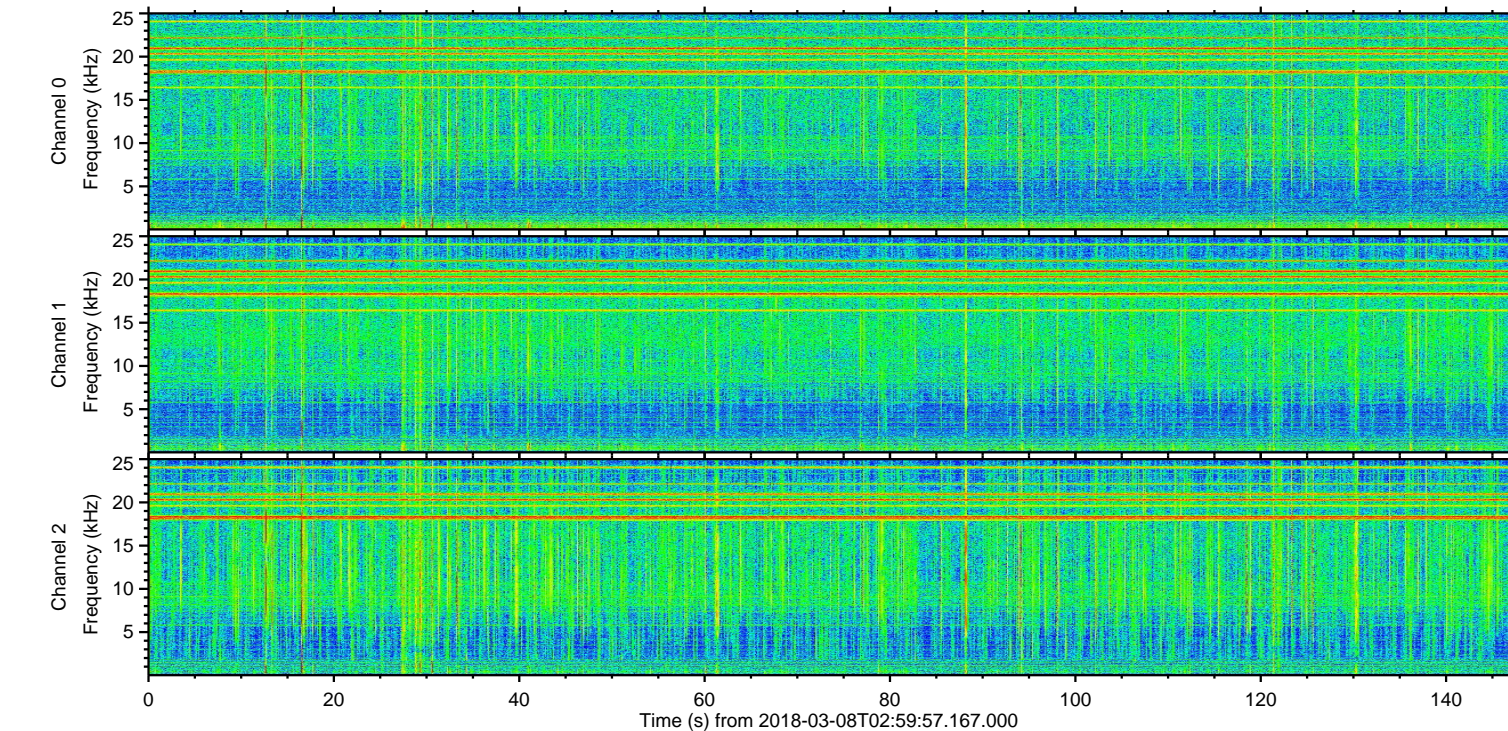
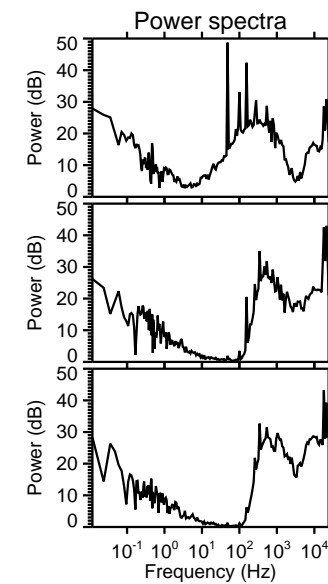
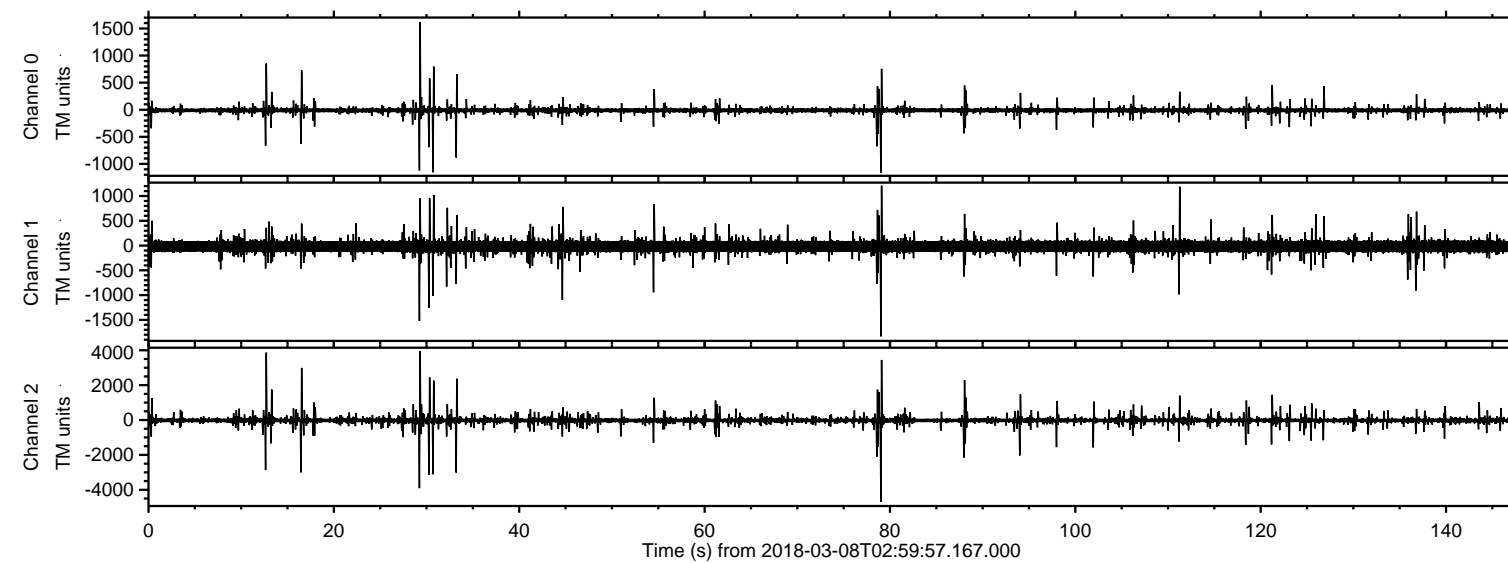

Processed Thu Mar 8 04:08:13 2018 by ELM ver.2012-10-06 from 001\_\_elm20180308\_025956\_\_dat00.bin

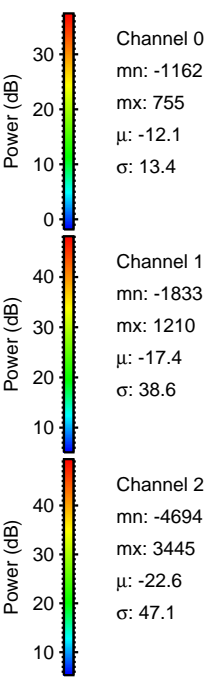
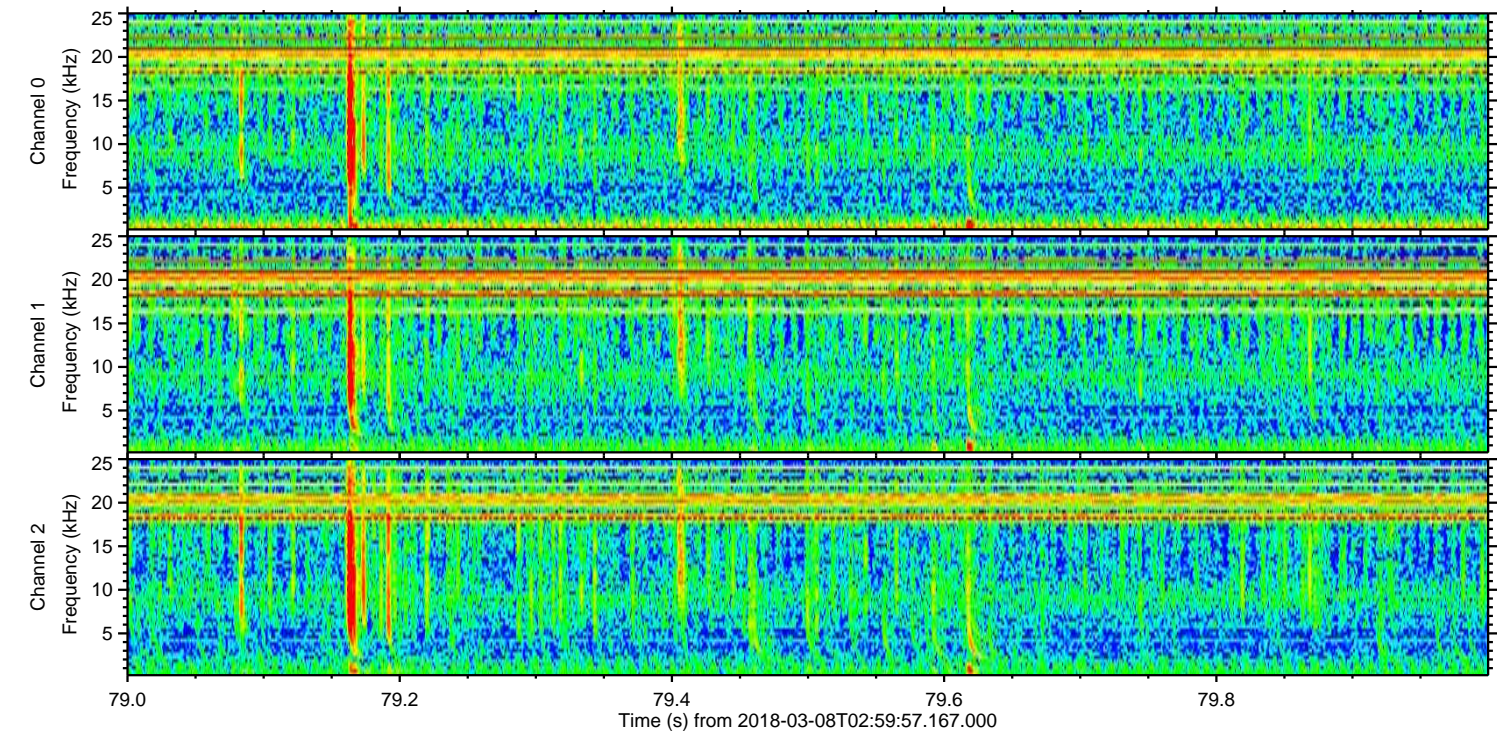
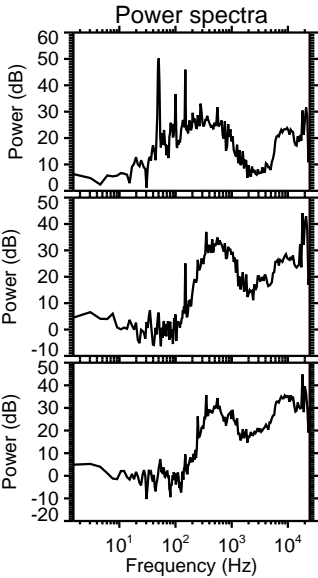
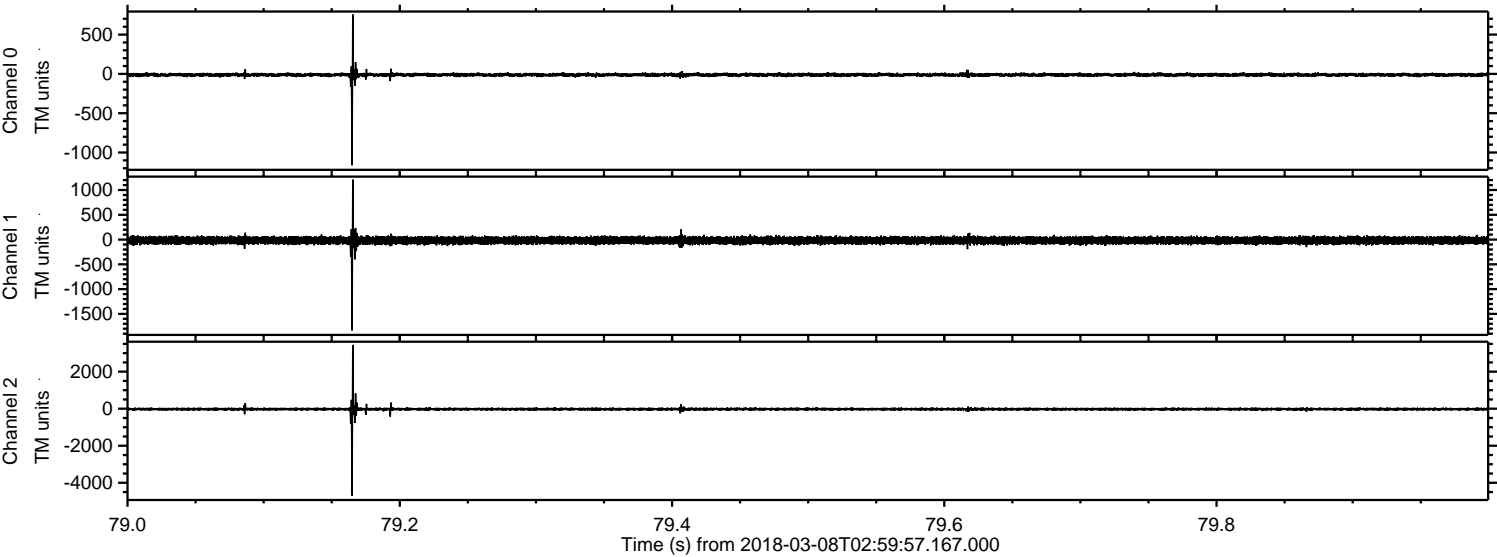



Processed Thu Mar 8 04:08:14 2018 by ELM ver.2012-10-06 from 001\_\_elm20180308\_025956\_\_dat00.bin

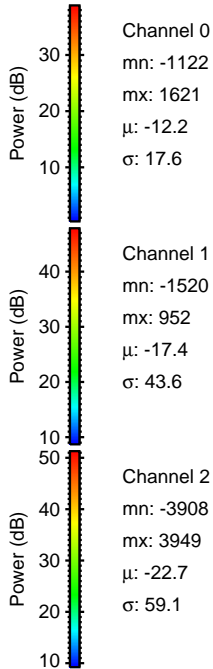
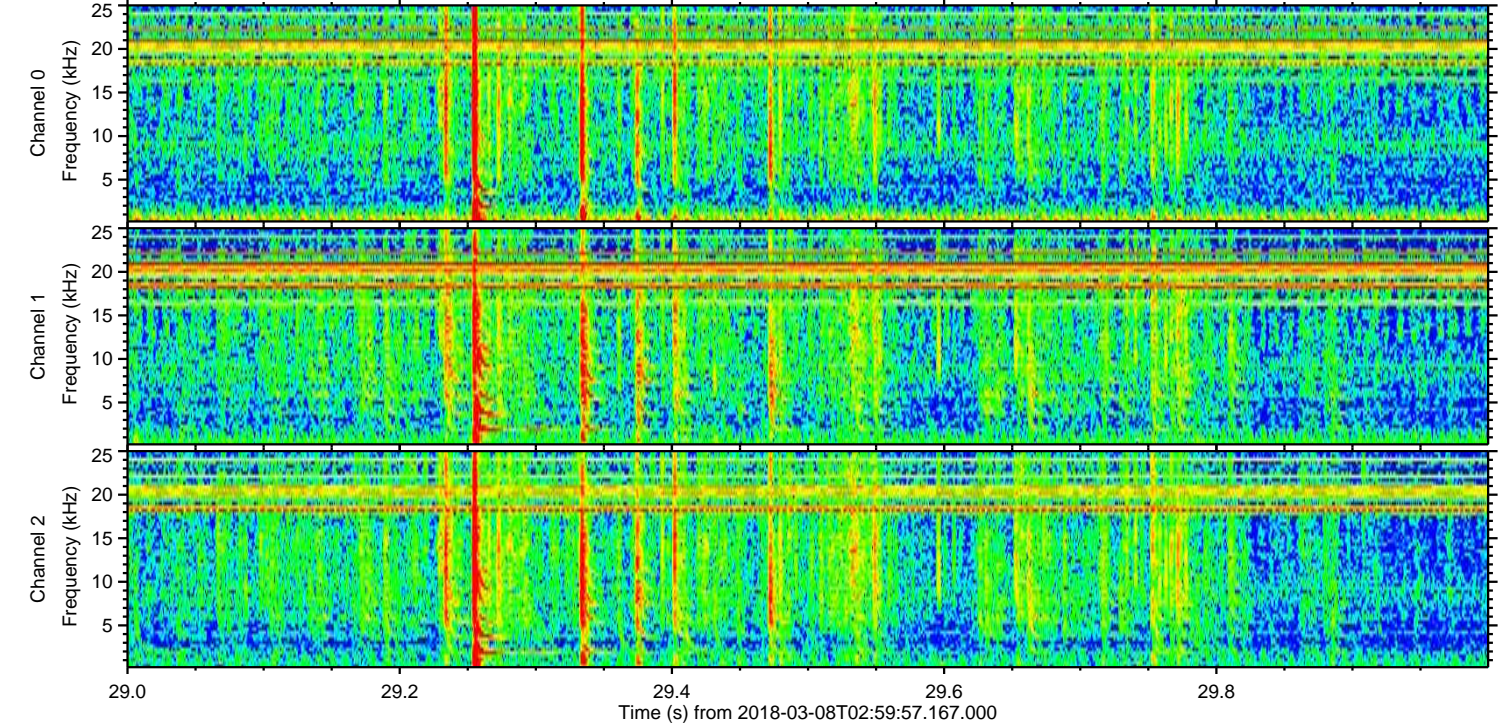
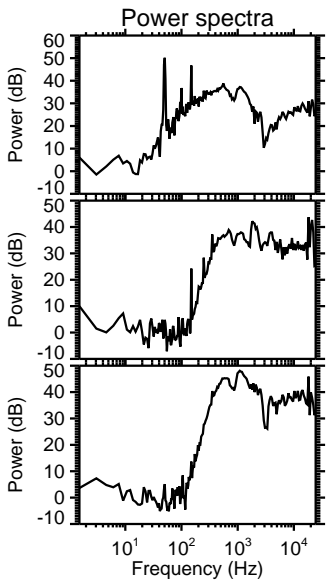
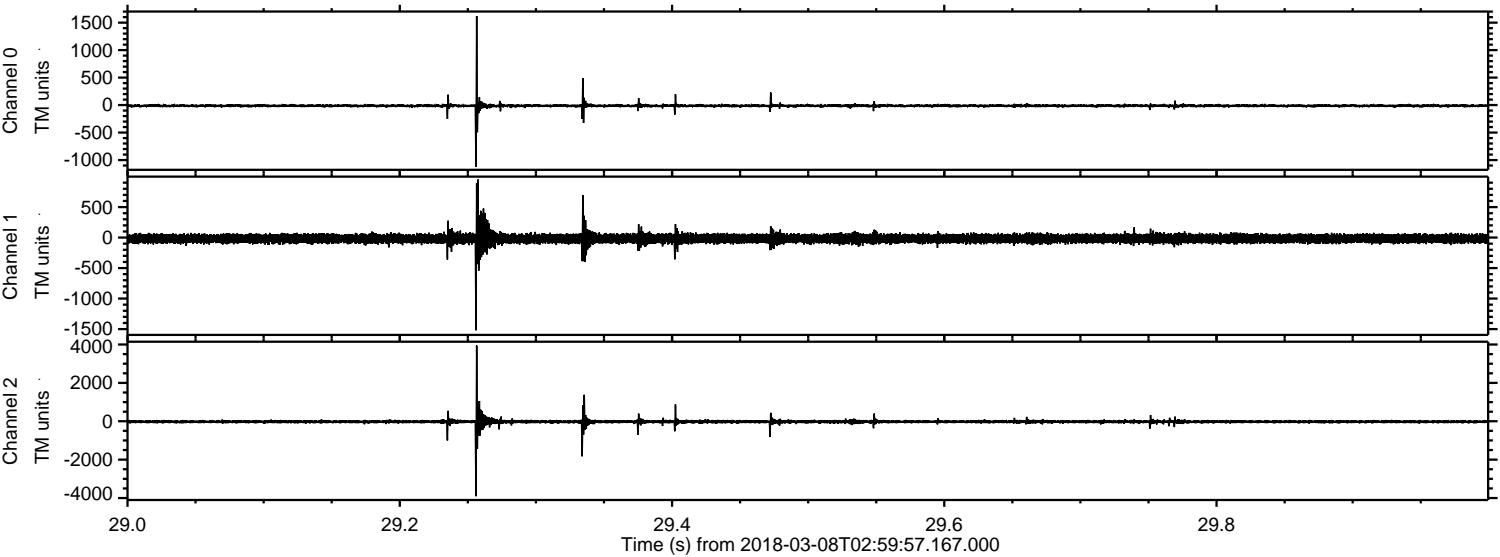



Processed Thu Mar 8 04:08:15 2018 by ELM ver.2012-10-06 from 001\_\_elm20180308\_025956\_\_dat00.bin

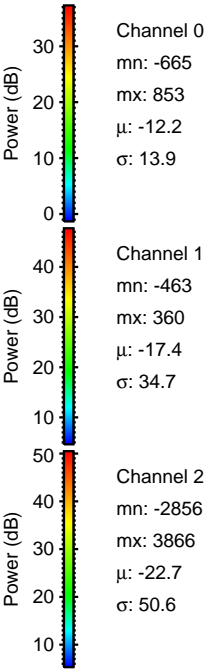
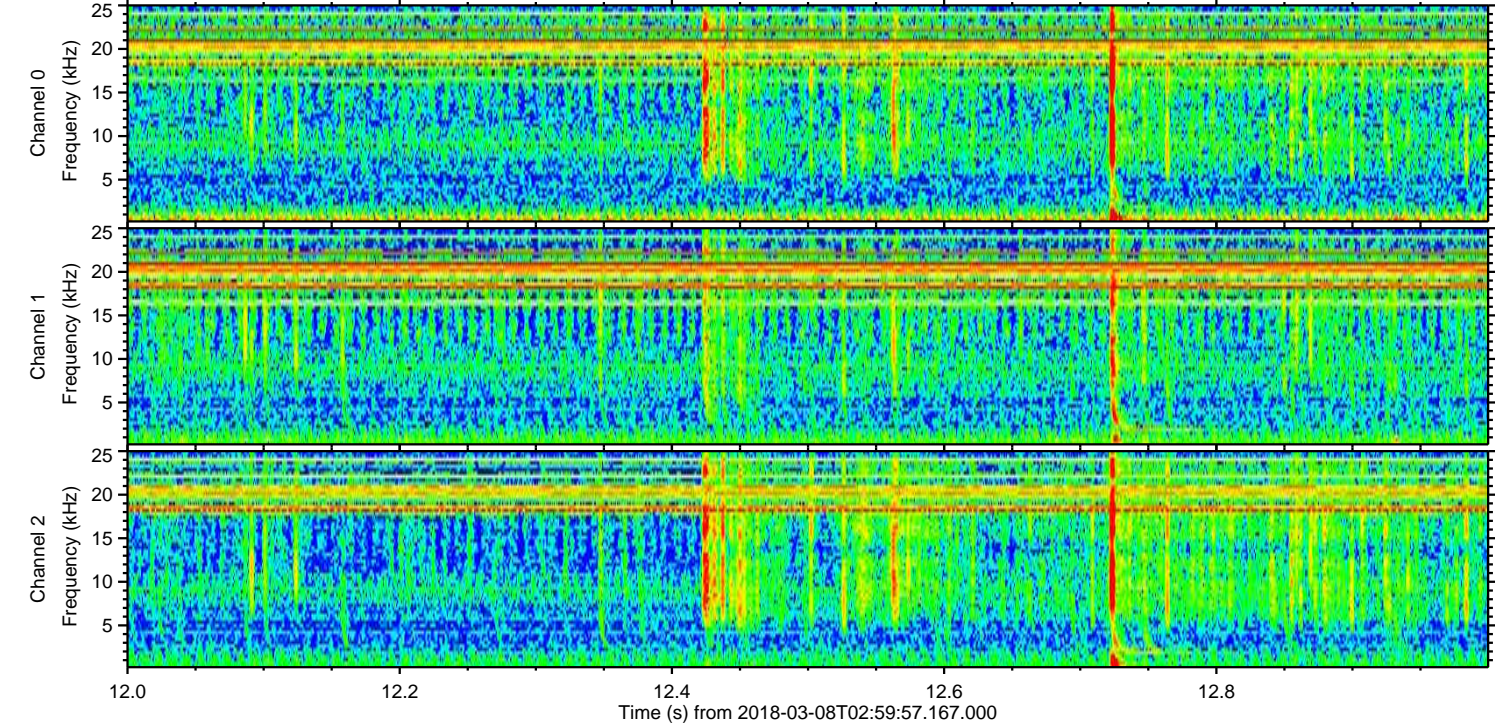
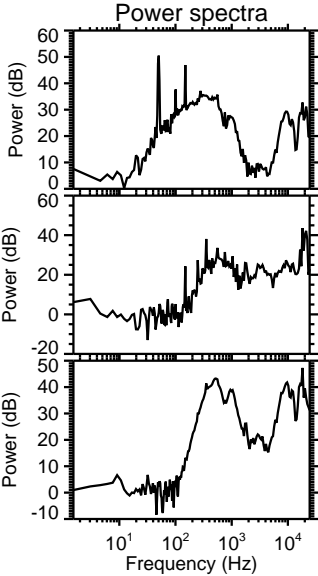
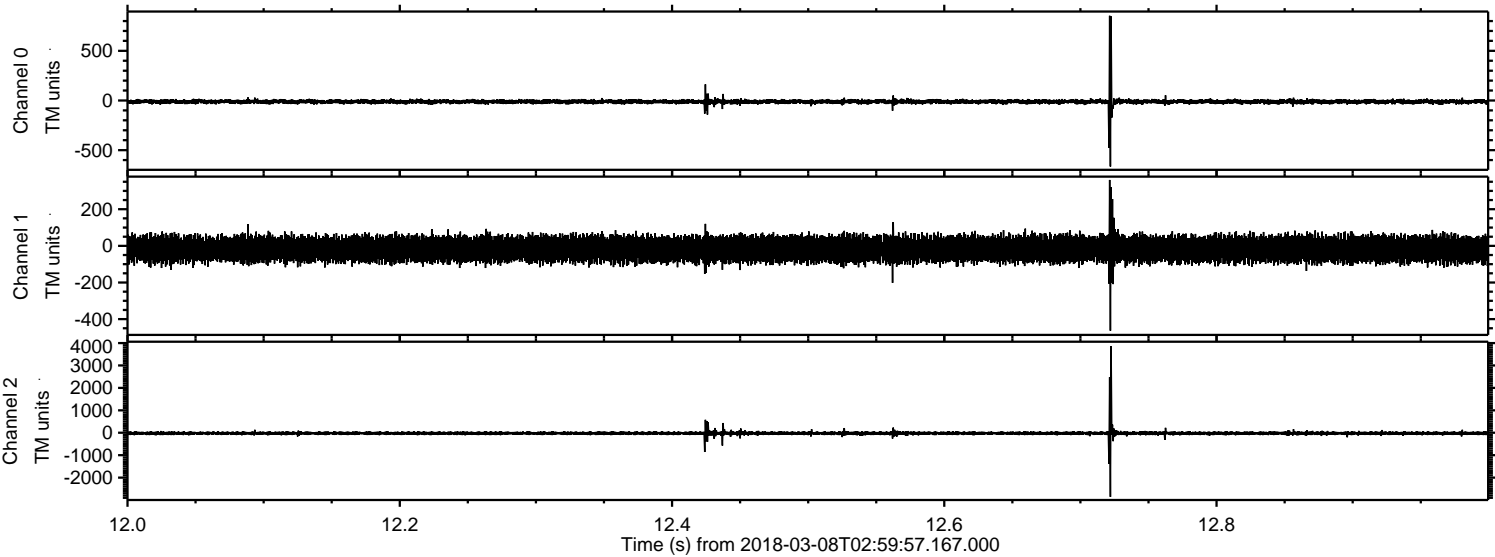



ELMAVAN 3D WAVEFORMS (Measured data sampled at 50 kHz) 51000 packets of 144 samples from 2018-03-08T02:59:57.167.000. Part 31/147

Processed Thu Mar 8 04:08:16 2018 by ELM ver.2012-10-06 from 001\_\_elm20180308\_025956\_\_dat00.bin

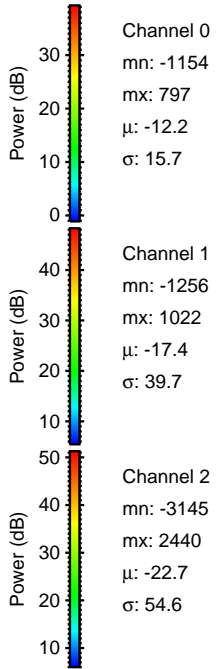
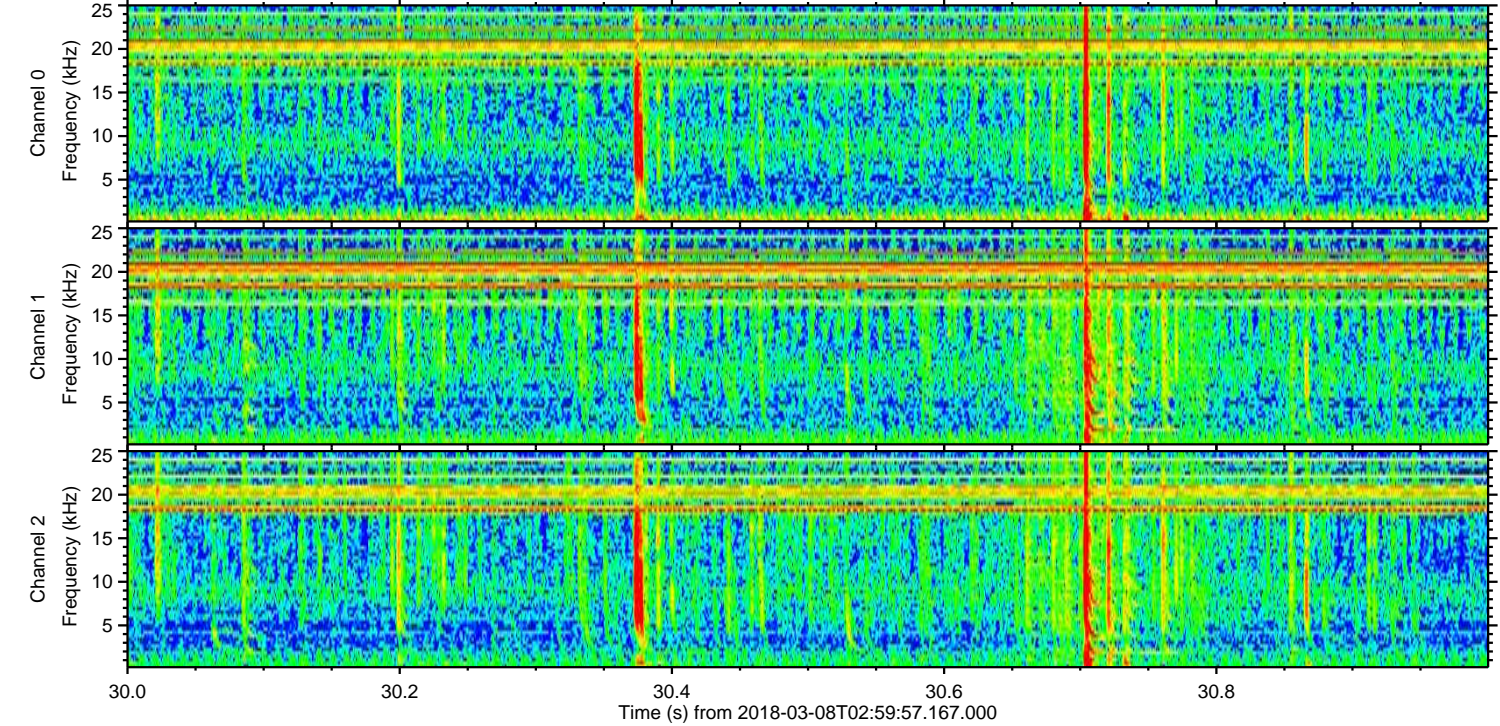
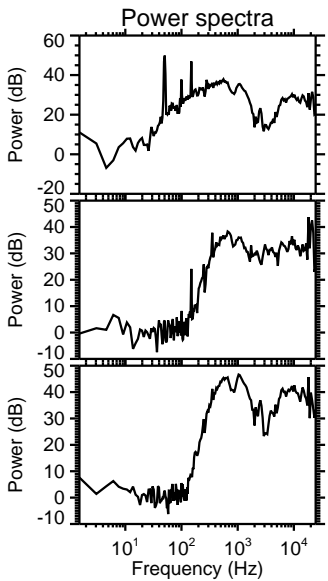
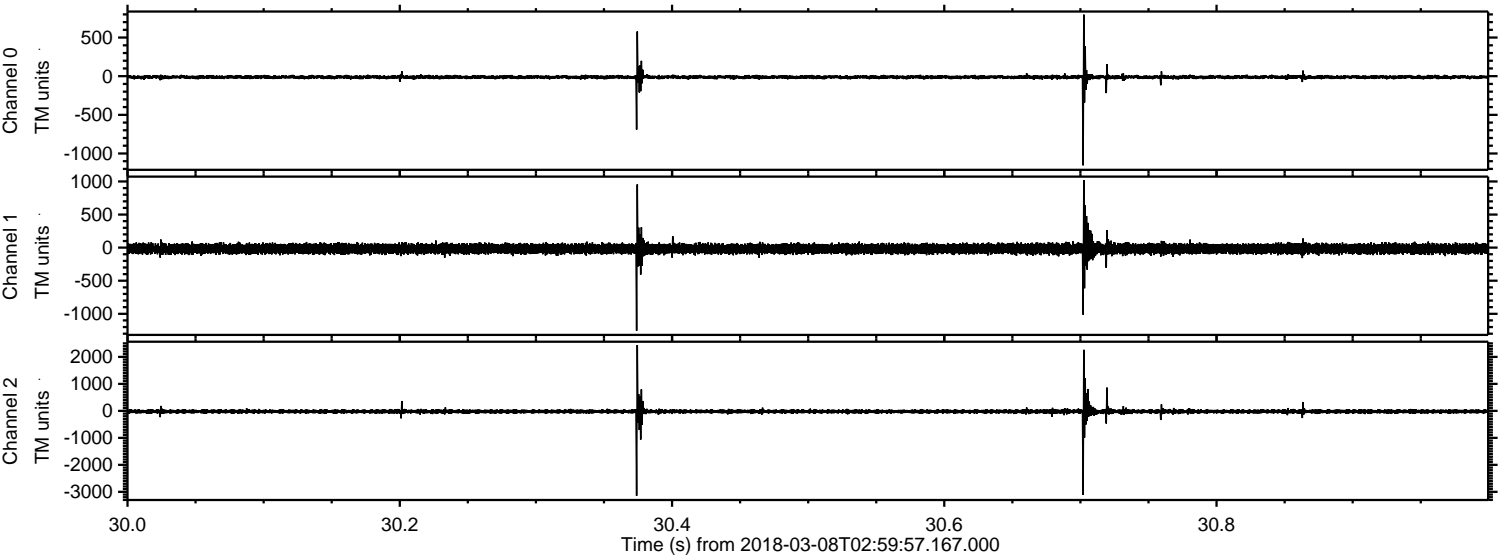



Processed Thu Mar 8 04:08:16 2018 by ELM ver.2012-10-06 from 001\_\_elm20180308\_025956\_\_dat00.bin

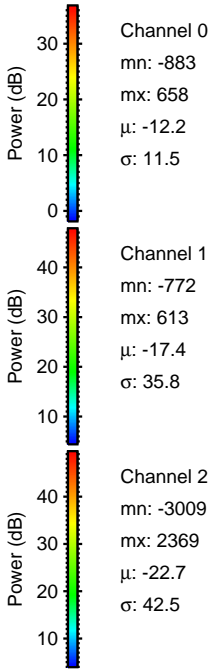
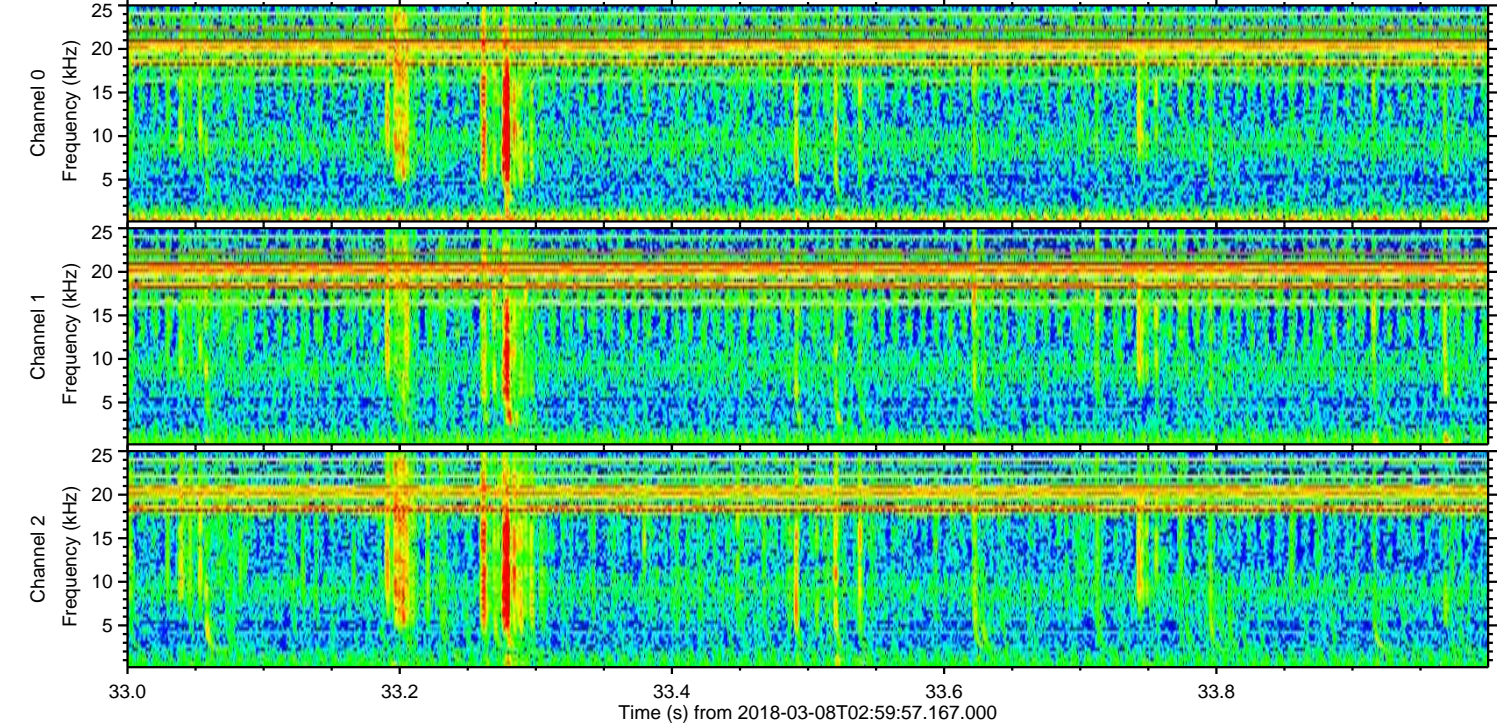
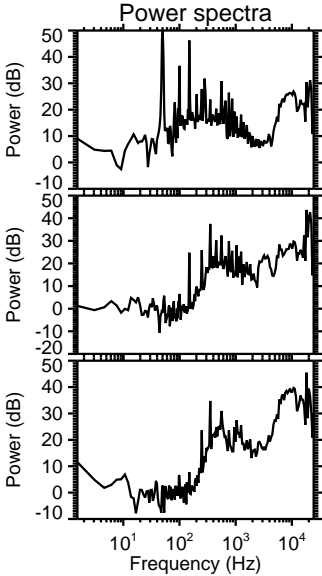
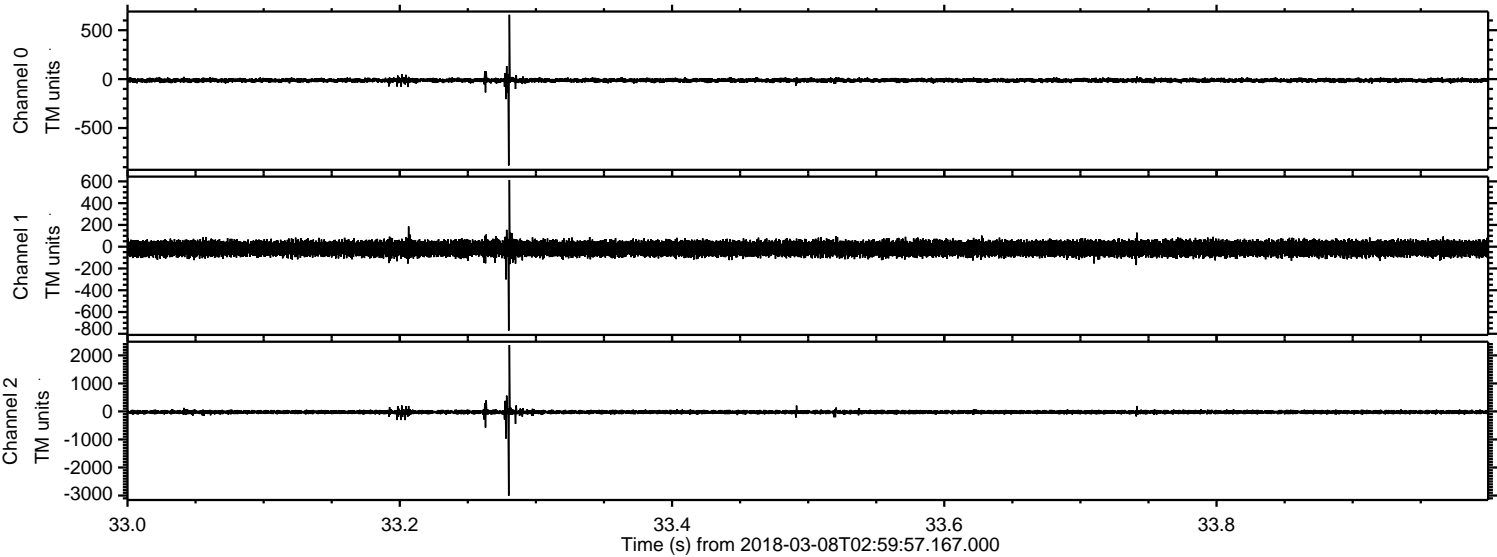



ELMAVAN 3D WAVEFORMS (Measured data sampled at 50 kHz) 51000 packets of 144 samples from 2018-03-08T02:59:57.167.000. Part 17/147

Processed Thu Mar 8 04:08:17 2018 by ELM ver.2012-10-06 from 001\_\_elm20180308\_025956\_\_dat00.bin

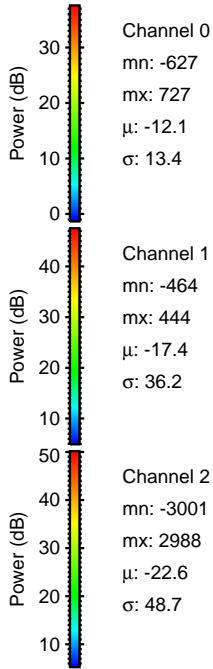
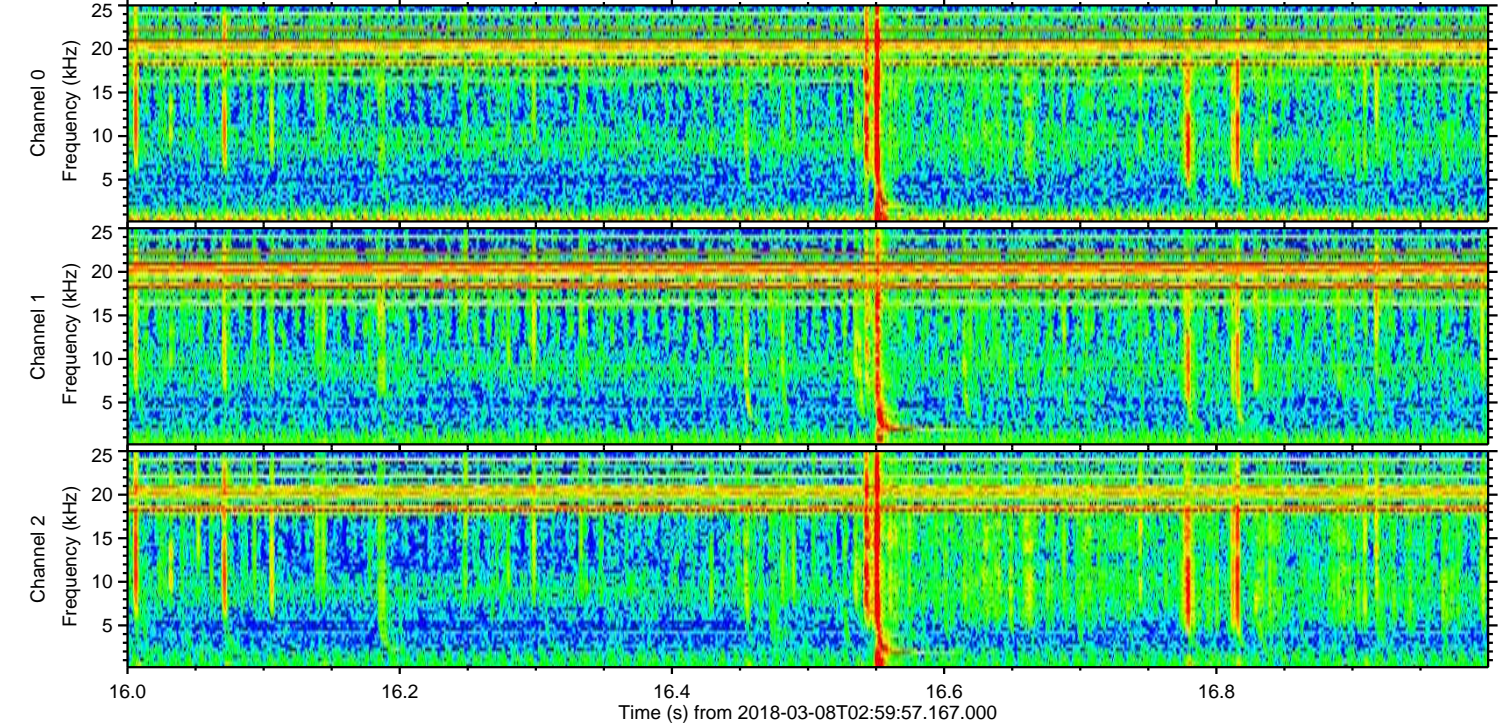
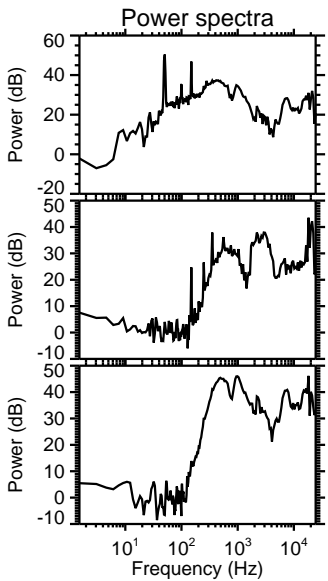
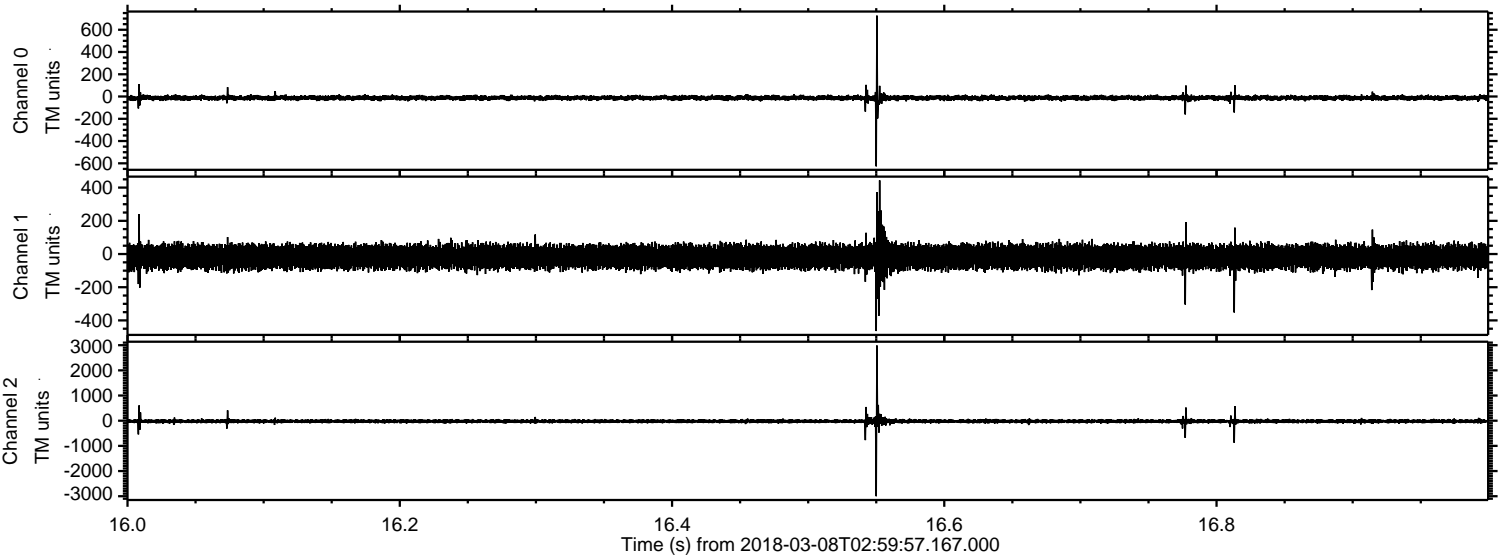



Processed Thu Mar 8 04:08:18 2018 by ELM ver.2012-10-06 from 001\_\_elm20180308\_025956\_\_dat00.bin

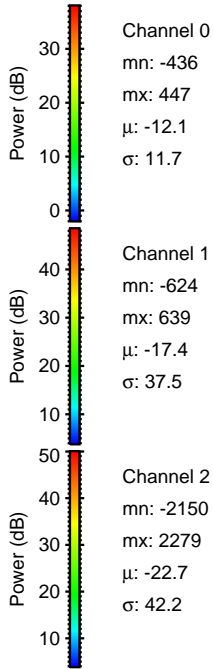
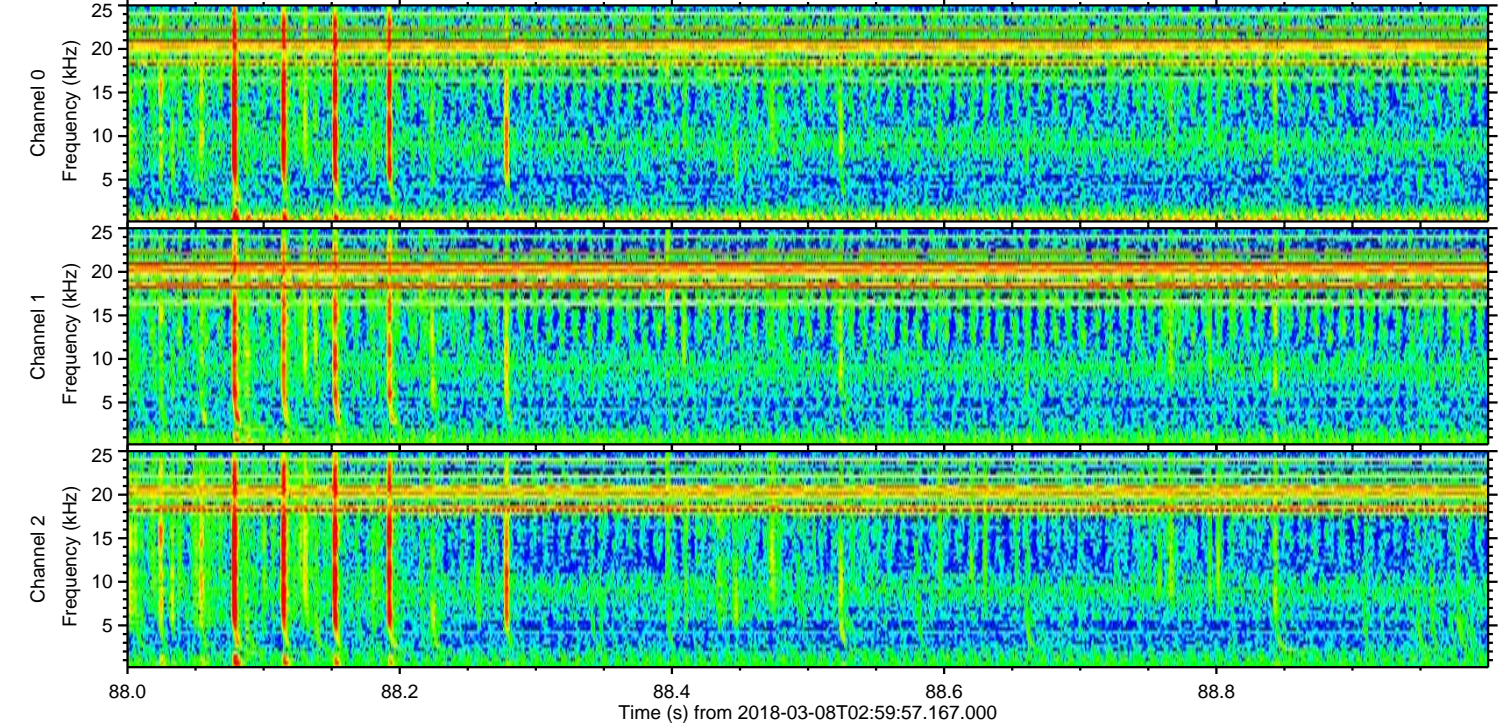
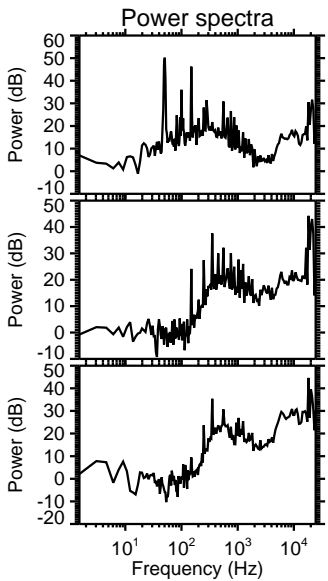
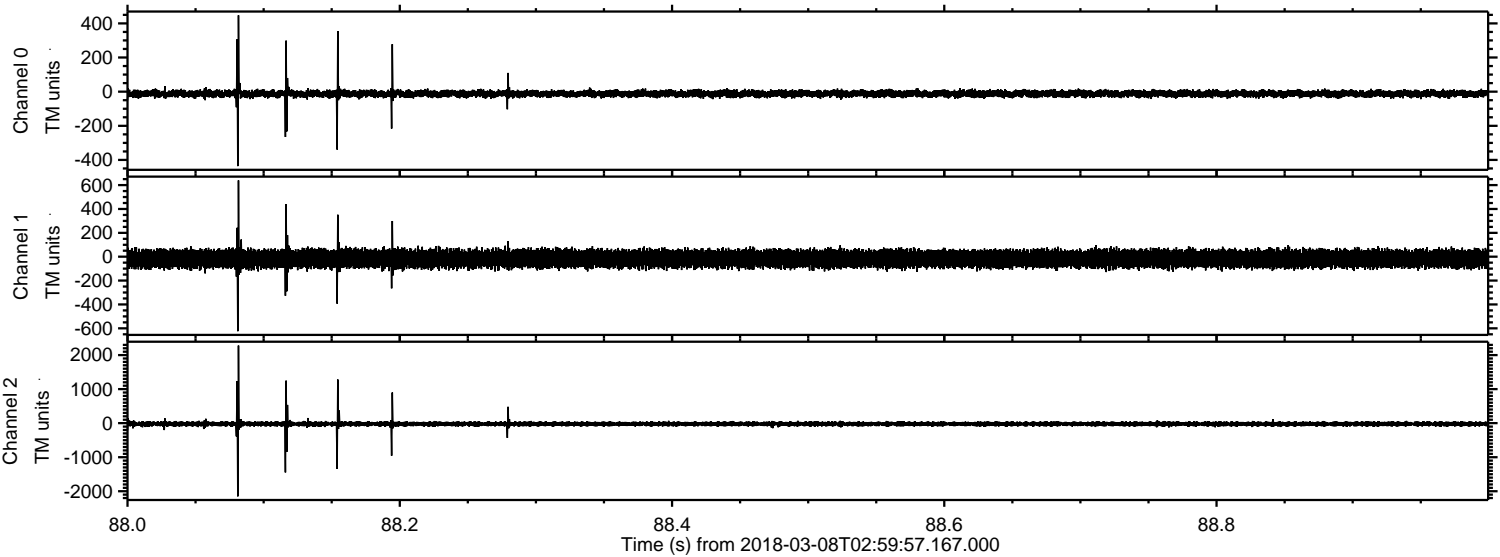



Processed Thu Mar 8 04:08:19 2018 by ELM ver.2012-10-06 from 001\_\_elm20180308\_025956\_\_dat00.bin

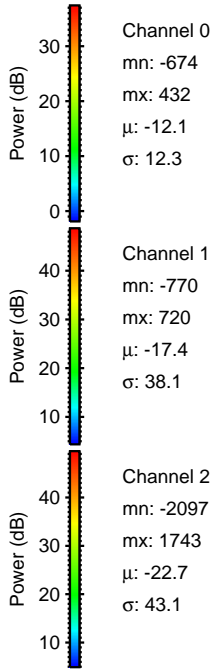
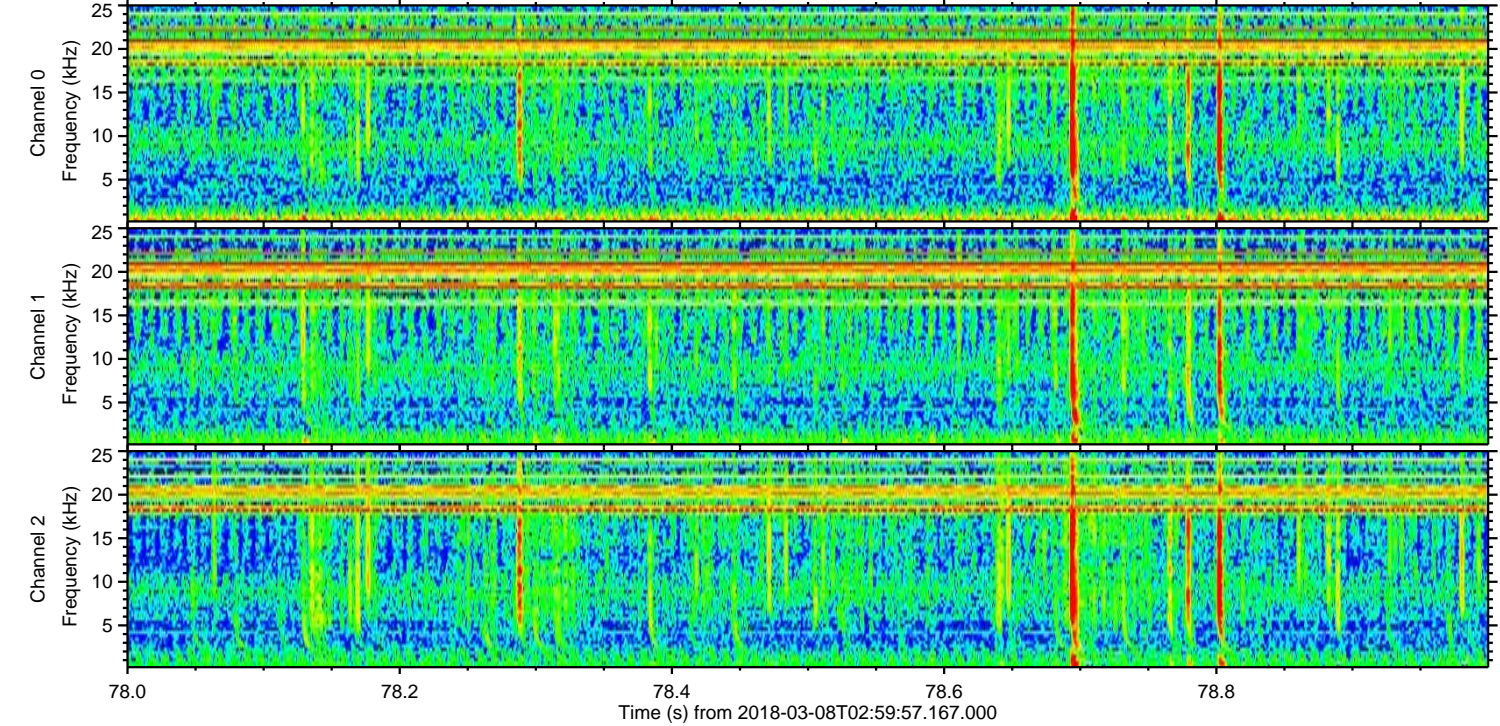
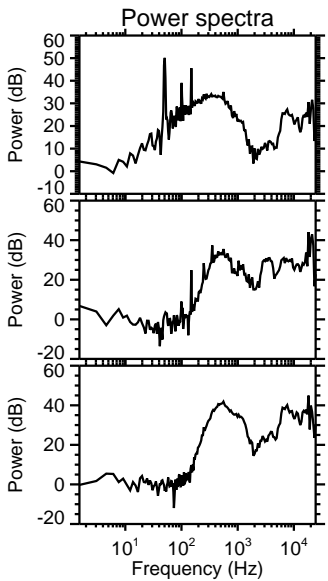
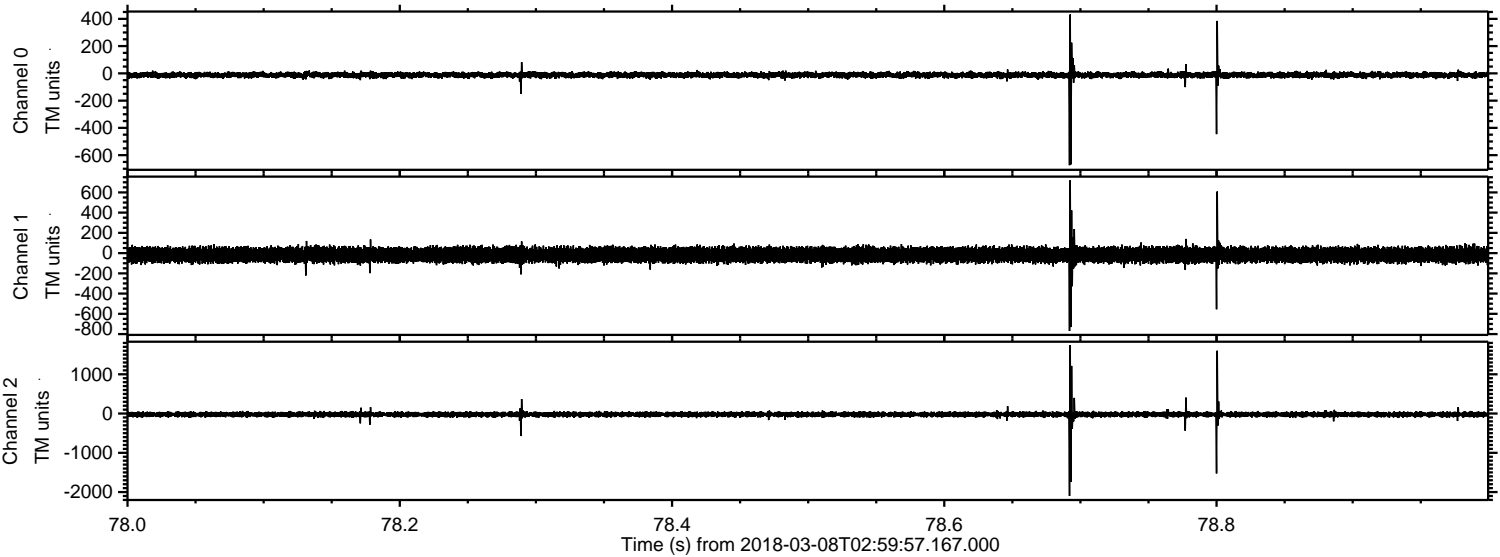



Processed Thu Mar 8 04:08:19 2018 by ELM ver.2012-10-06 from 001\_\_elm20180308\_025956\_\_dat00.bin

