

# ELMAVAN 3D WAVEFORMS (Measured data sampled at 50 kHz) 51000 packets of 144 samples from 2018-03-07T22:29:45.184.999.

Processed Wed Mar 7 23:38:00 2018 by ELM ver.2012-10-06 from 001\_\_elm20180307\_222944\_\_dat00.bin

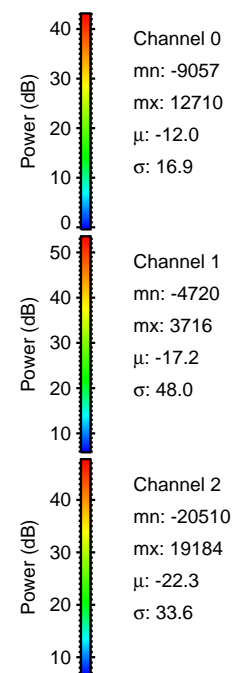

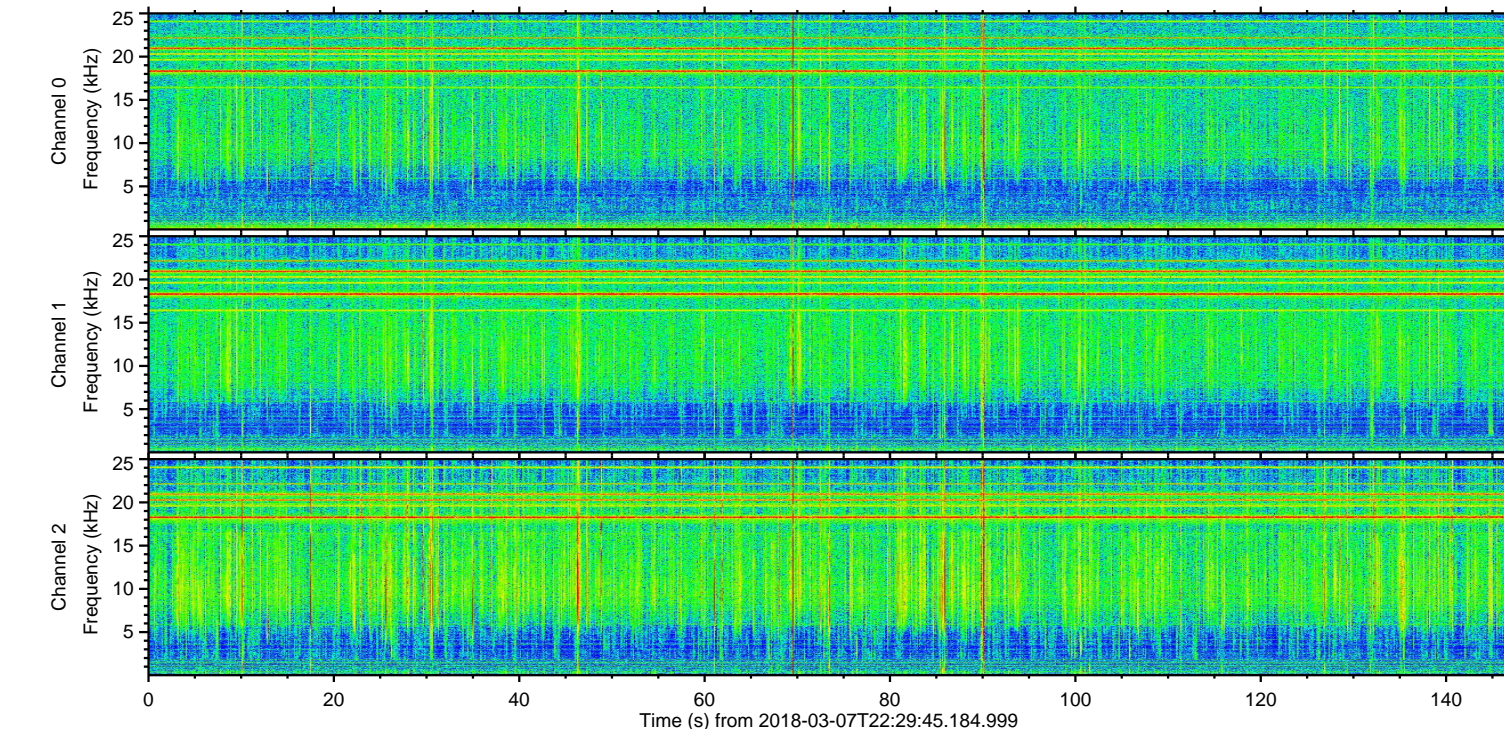
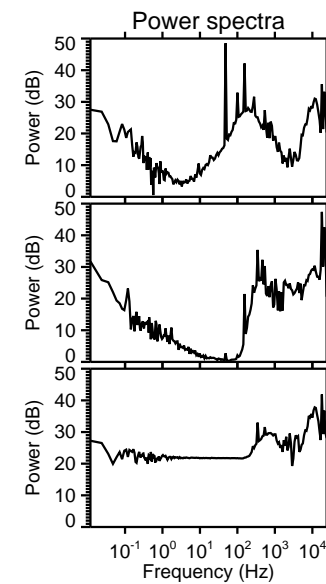
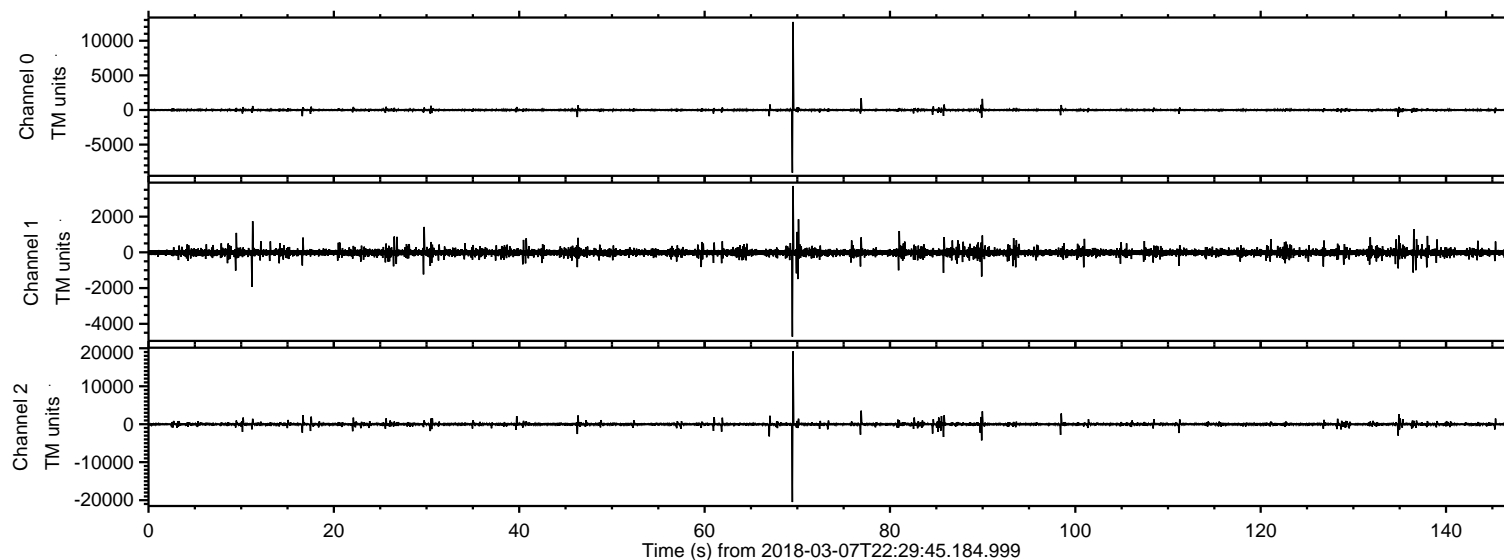

Processed Wed Mar 7 23:38:08 2018 by ELM ver.2012-10-06 from 001\_\_elm20180307\_222944\_\_dat00.bin

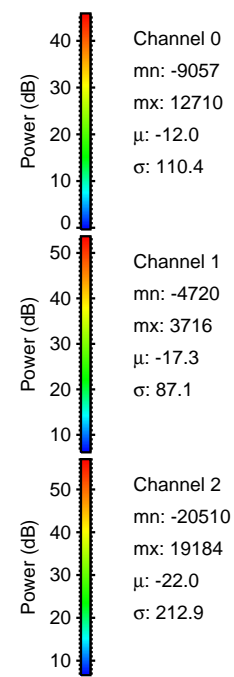
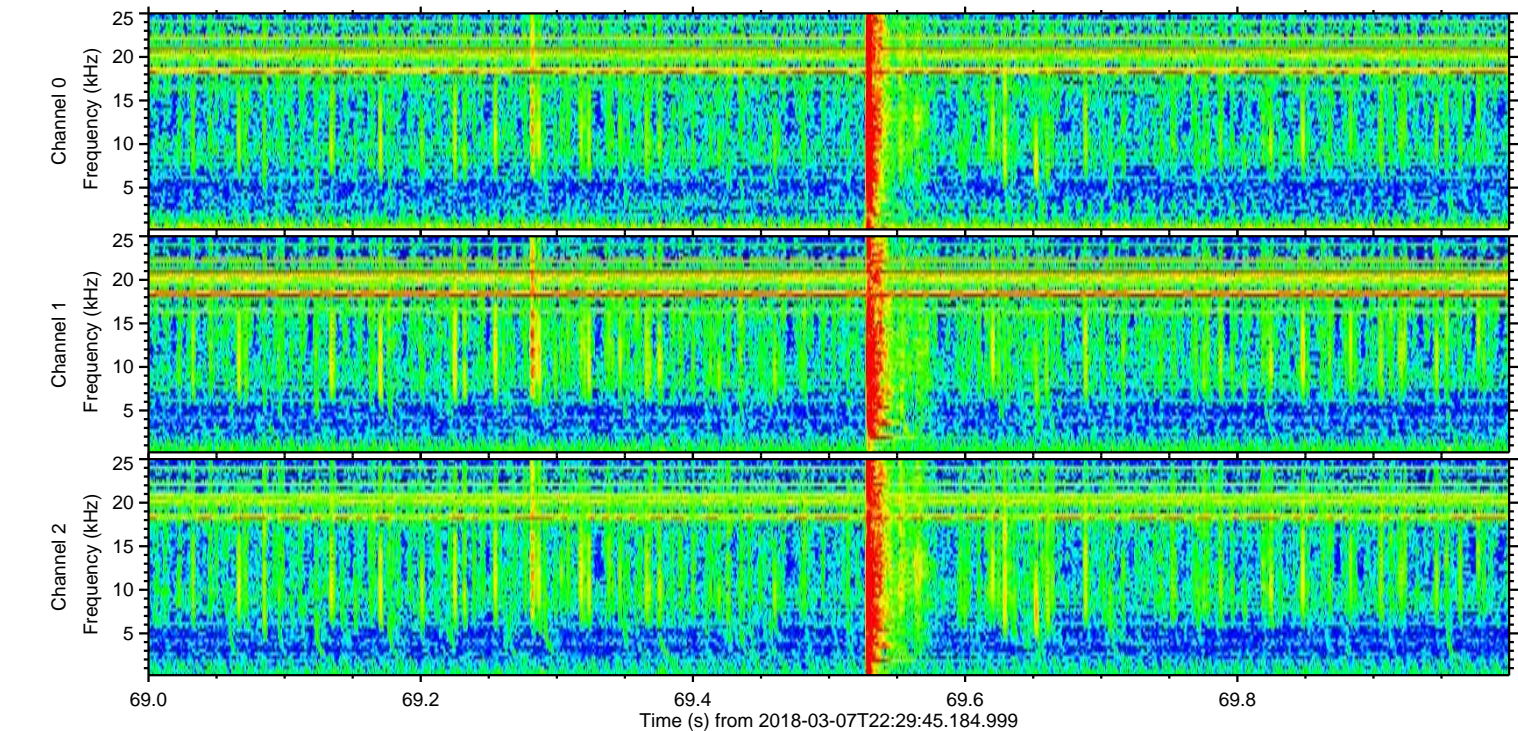
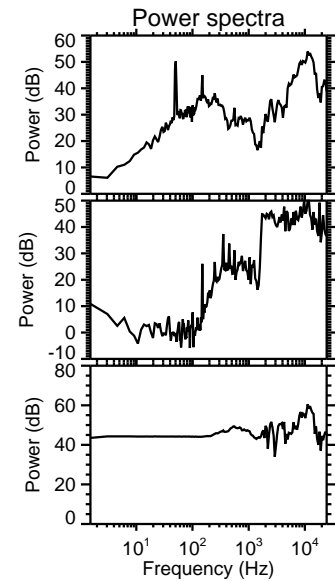
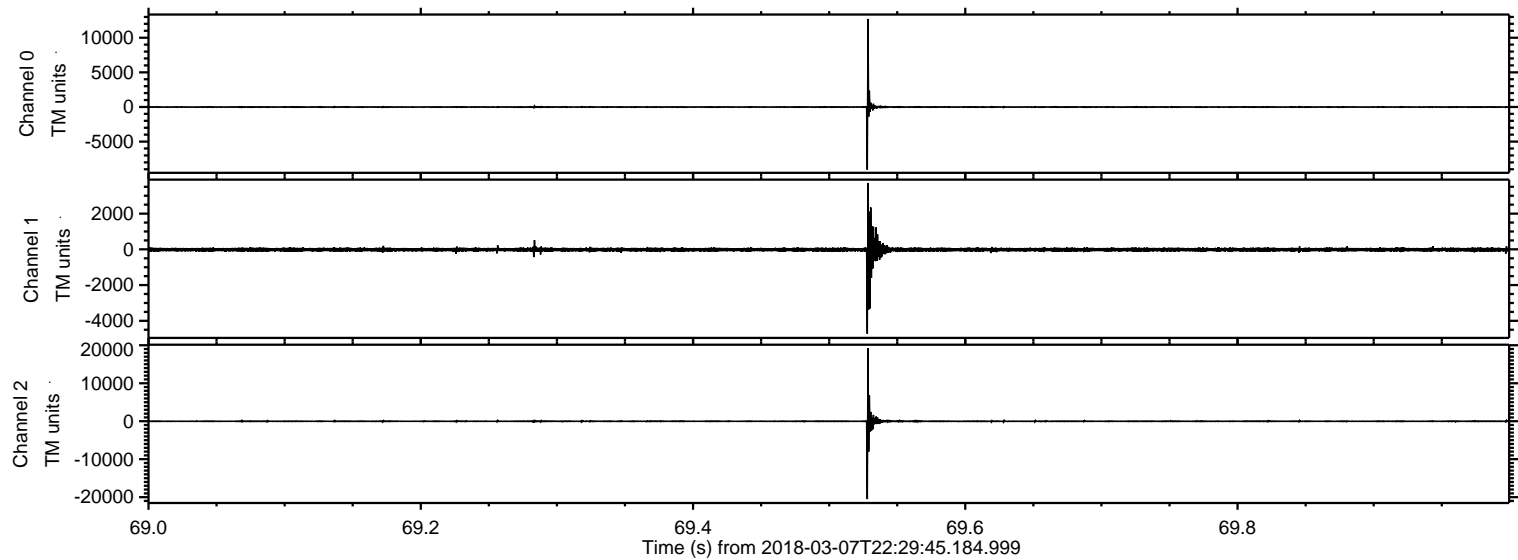



Processed Wed Mar 7 23:38:09 2018 by ELM ver.2012-10-06 from 001\_\_elm20180307\_222944\_\_dat00.bin

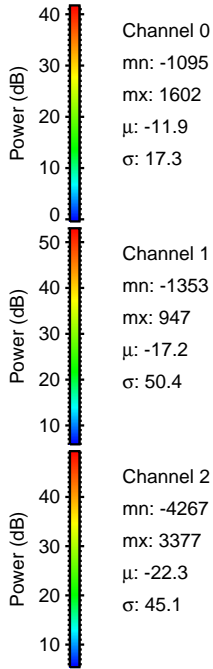
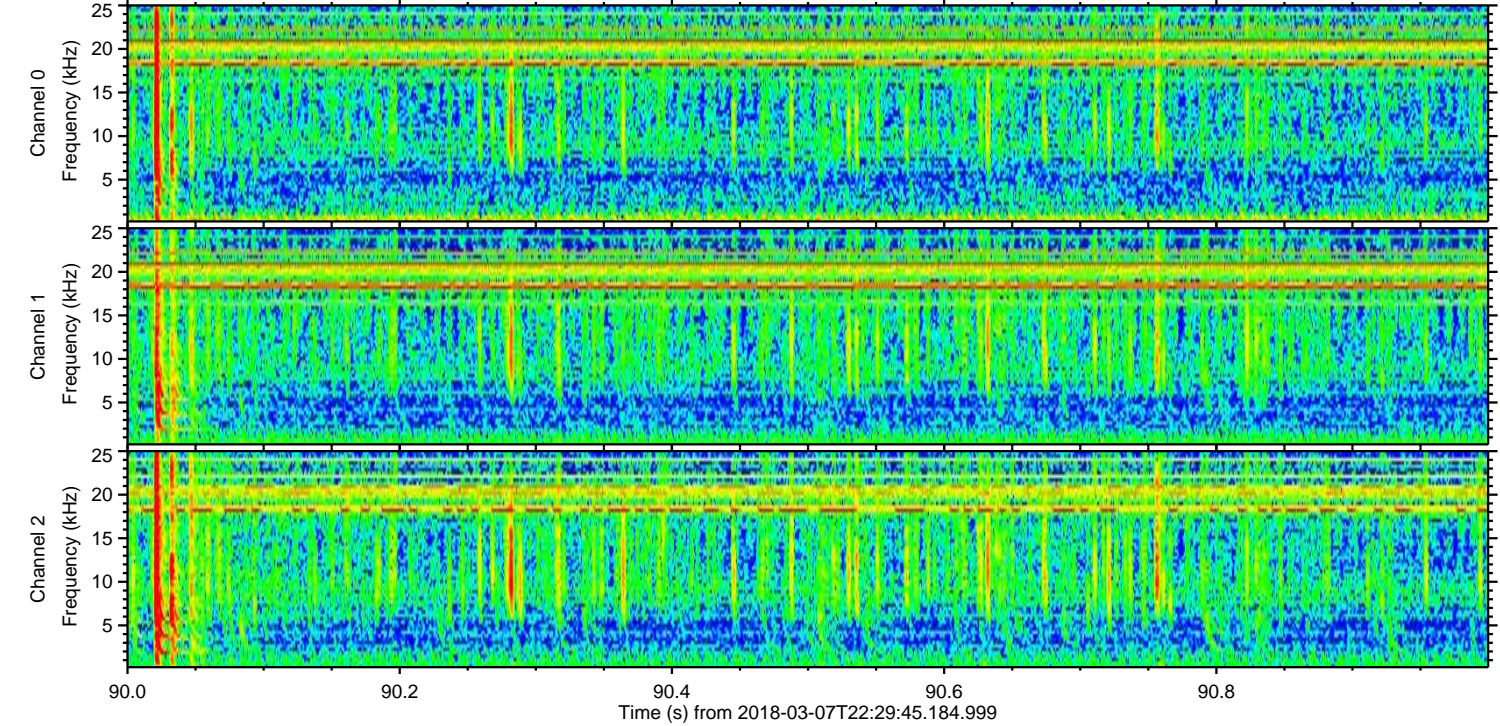
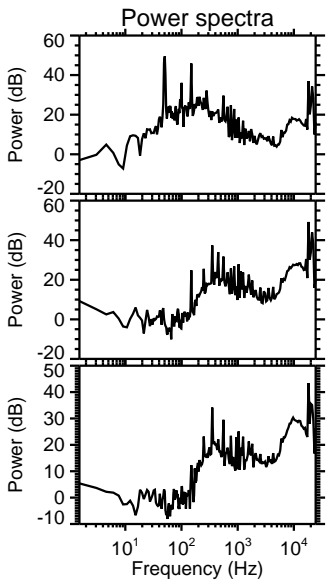
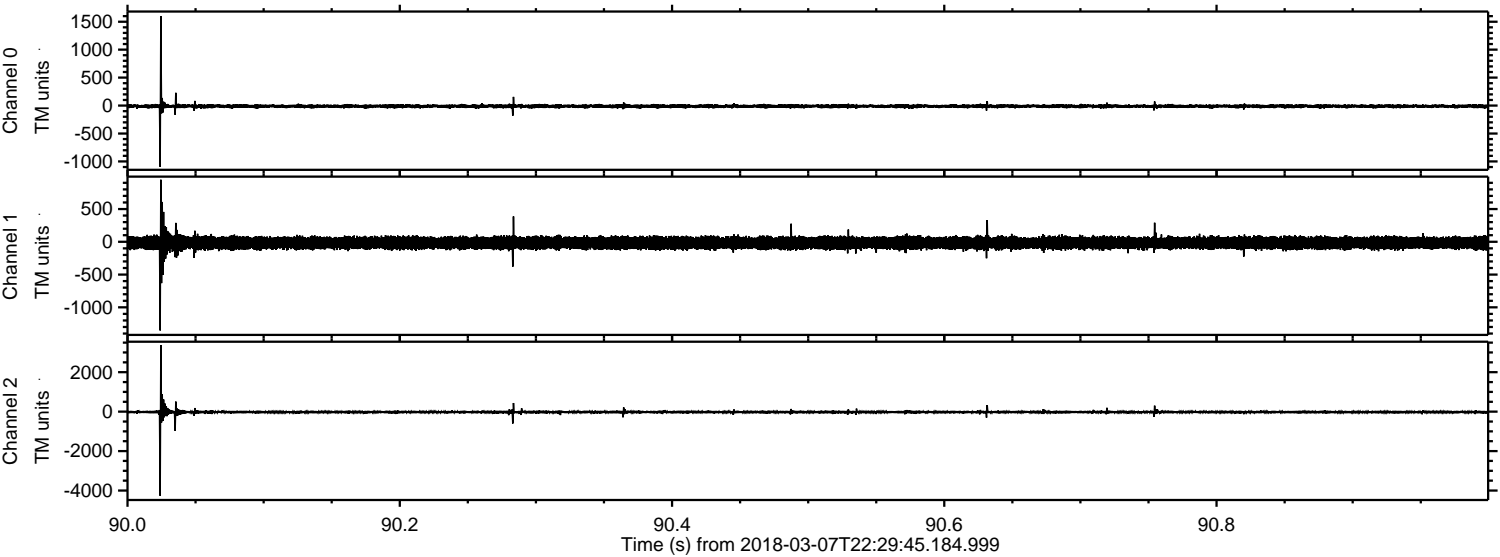



ELMAVAN 3D WAVEFORMS (Measured data sampled at 50 kHz) 51000 packets of 144 samples from 2018-03-07T22:29:45.184.999. Part 77/147

Processed Wed Mar 7 23:38:09 2018 by ELM ver.2012-10-06 from 001\_\_elm20180307\_222944\_\_dat00.bin

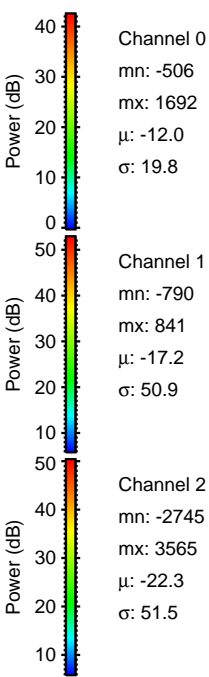
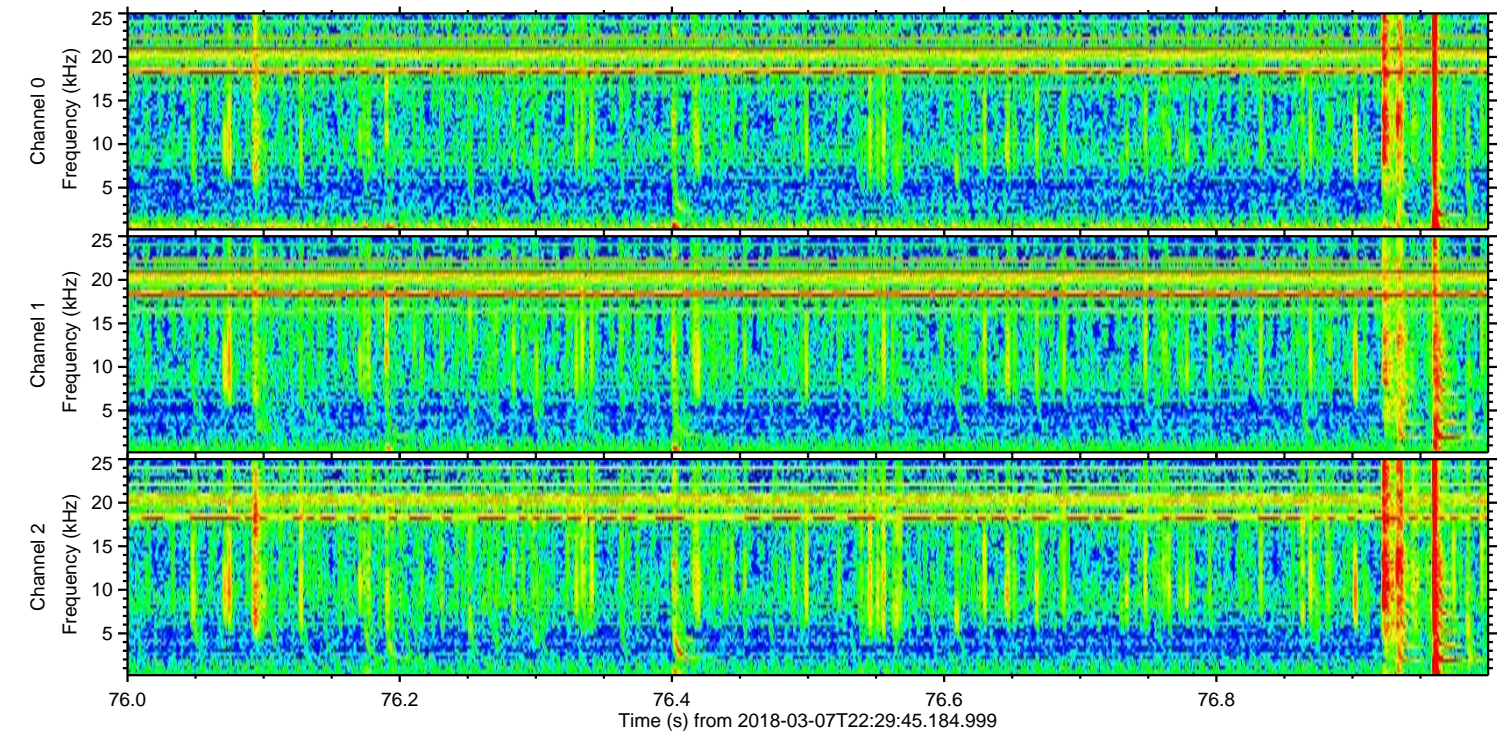
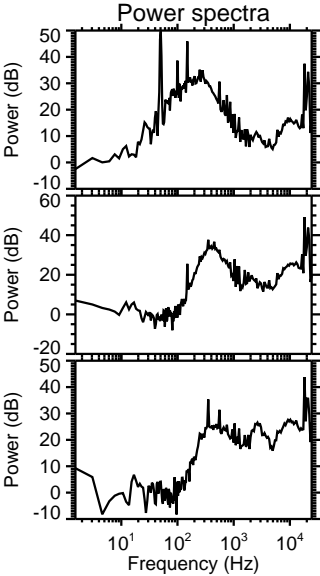
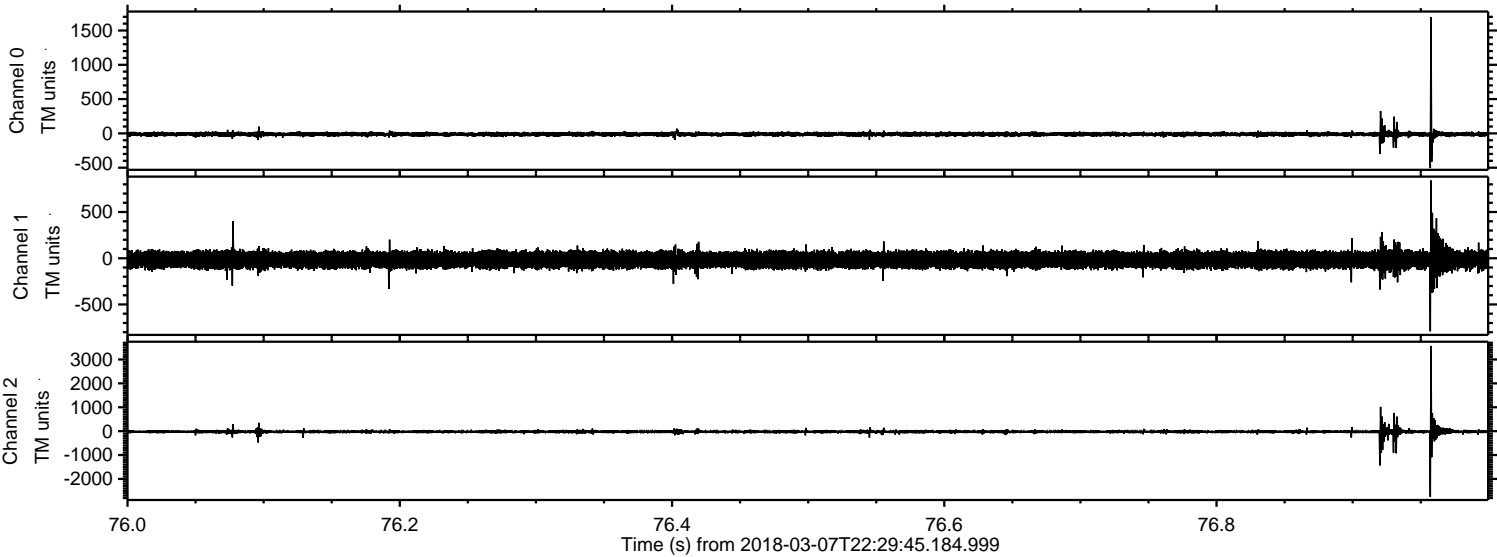



Processed Wed Mar 7 23:38:10 2018 by ELM ver.2012-10-06 from 001\_\_elm20180307\_222944\_\_dat00.bin

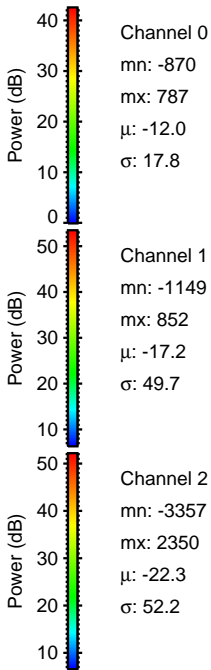
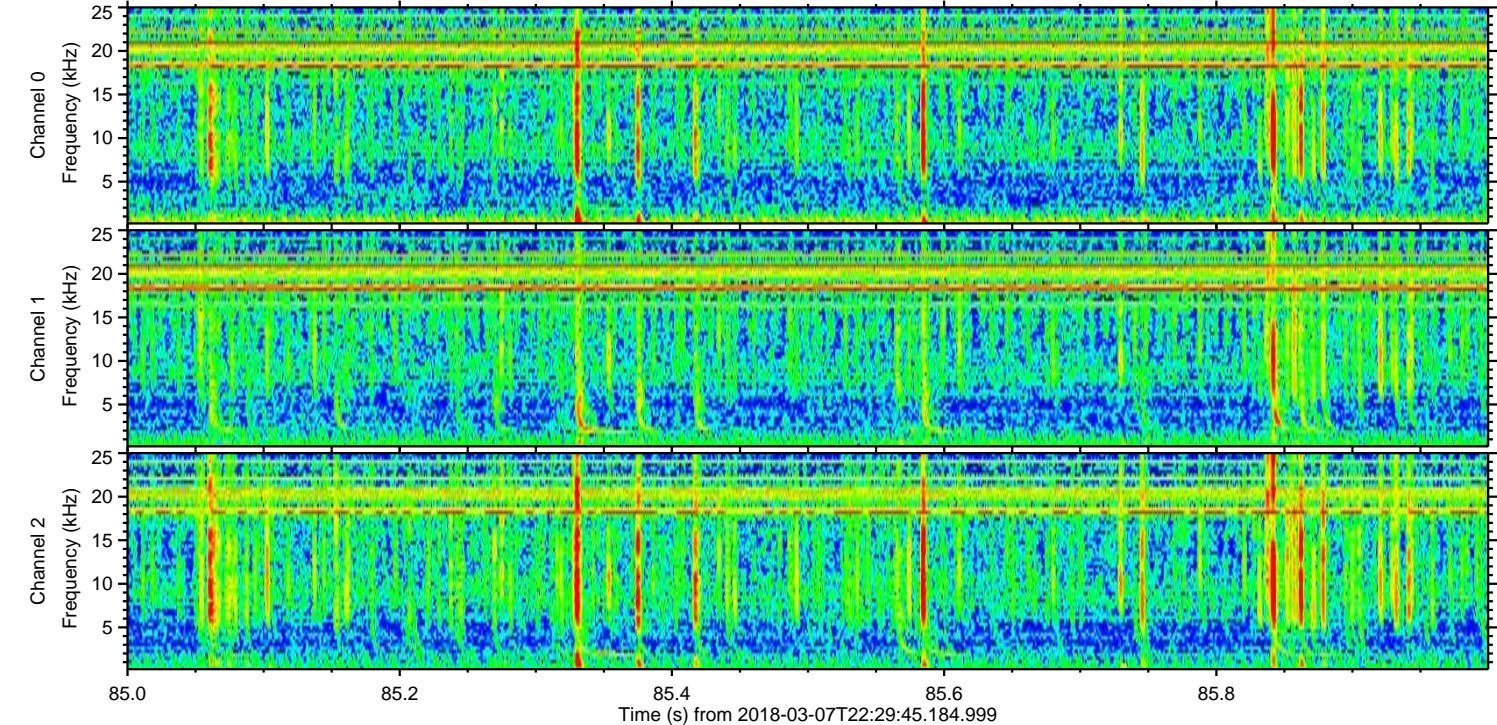
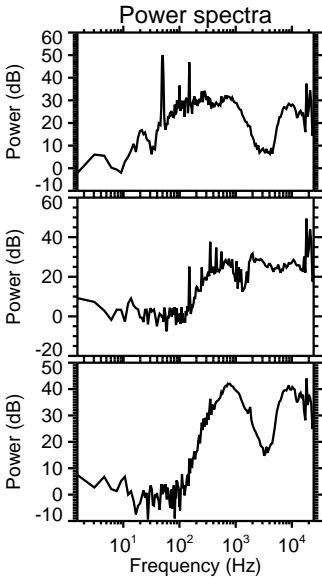
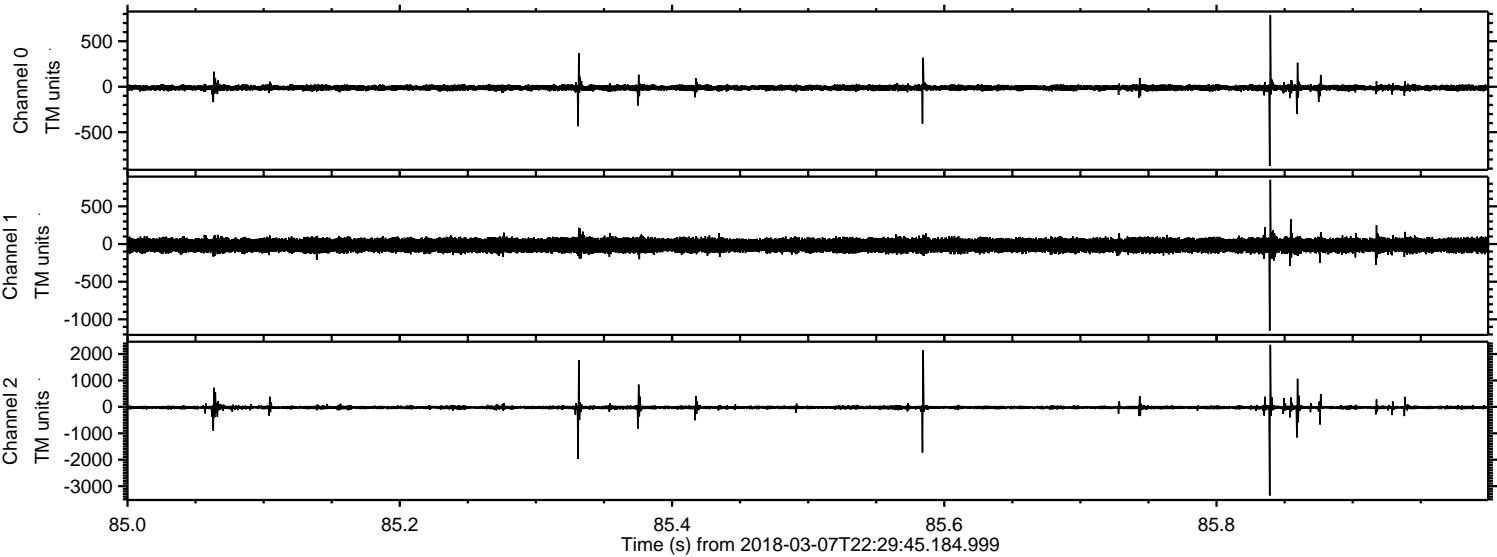



Processed Wed Mar 7 23:38:11 2018 by ELM ver.2012-10-06 from 001\_\_elm20180307\_222944\_\_dat00.bin

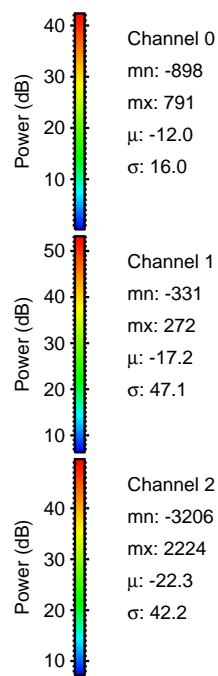
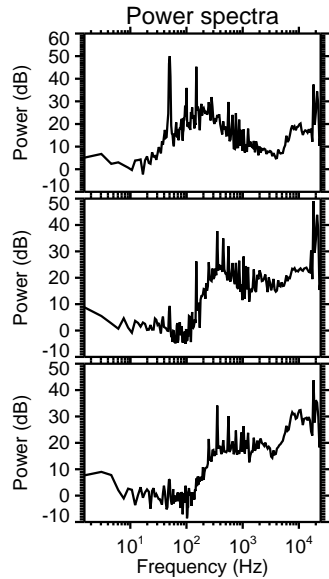
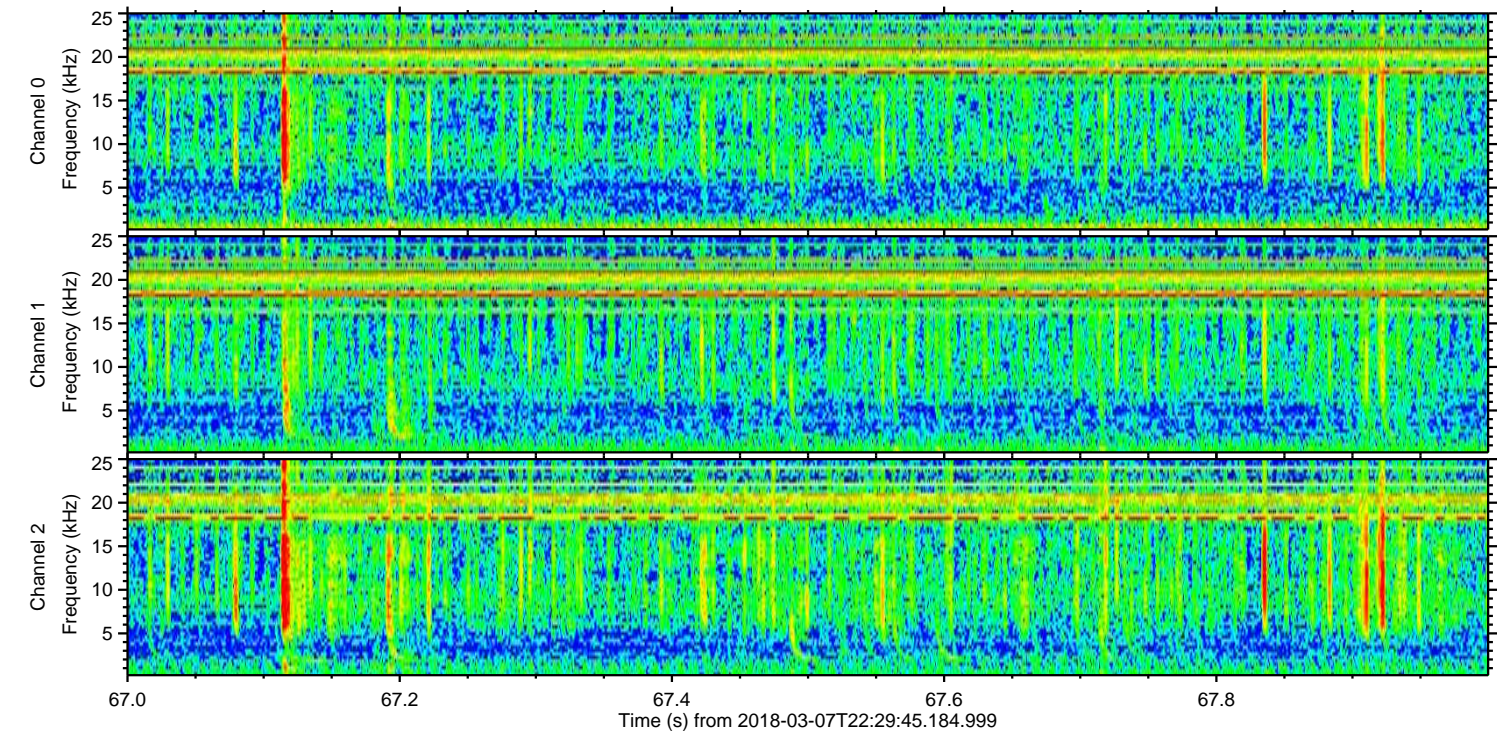
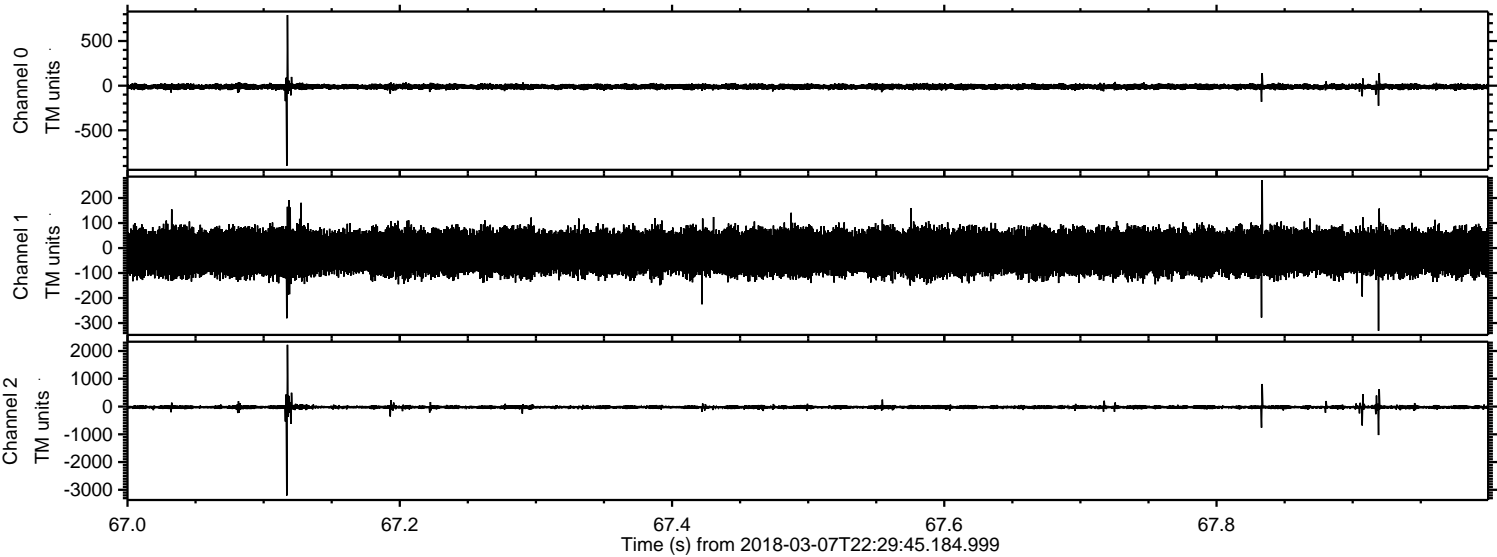



ELMAVAN 3D WAVEFORMS (Measured data sampled at 50 kHz) 51000 packets of 144 samples from 2018-03-07T22:29:45.184.999. Part 135/147

Processed Wed Mar 7 23:38:12 2018 by ELM ver.2012-10-06 from 001\_\_elm20180307\_222944\_\_dat00.bin

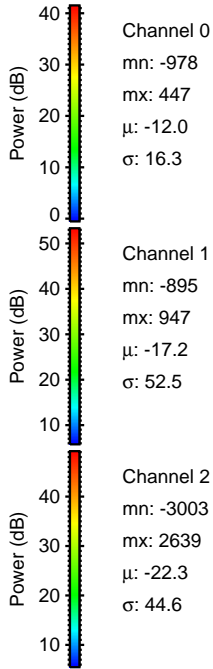
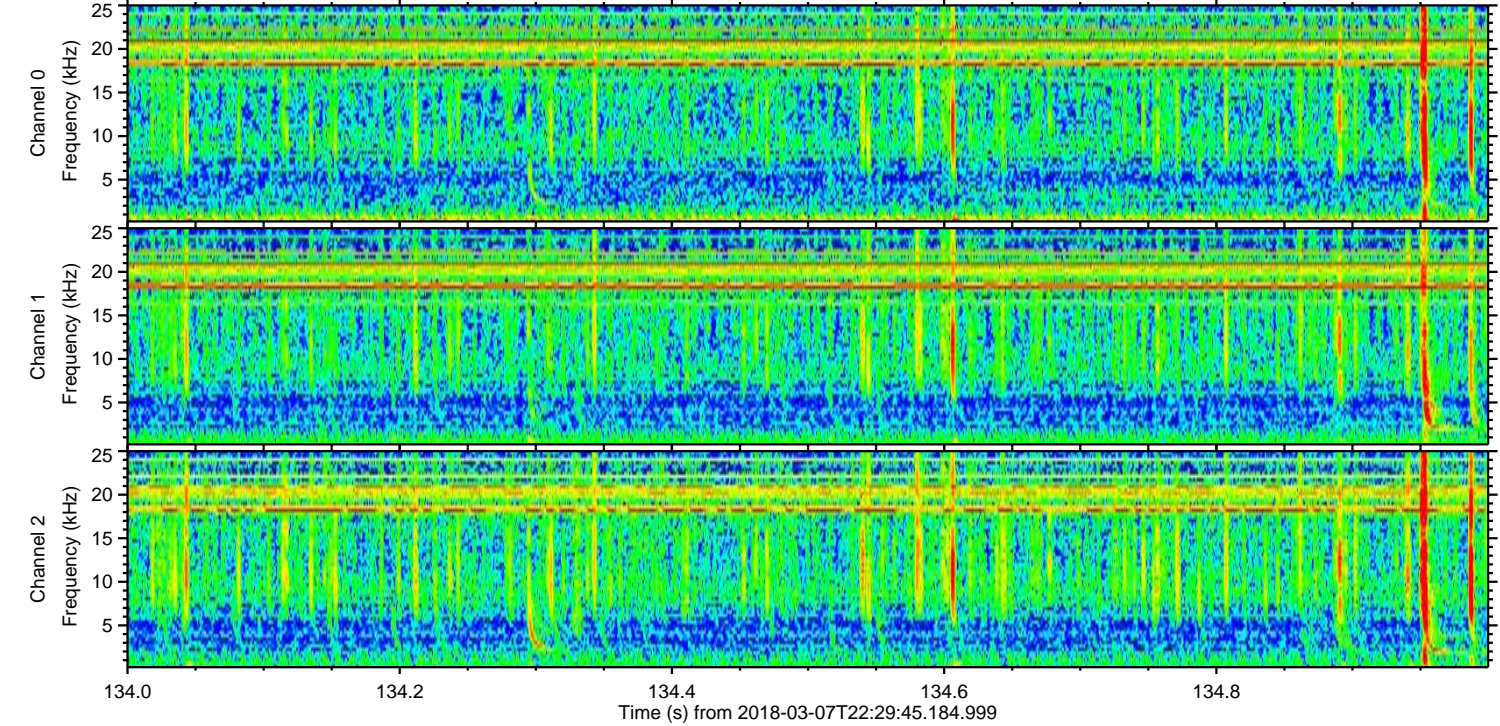
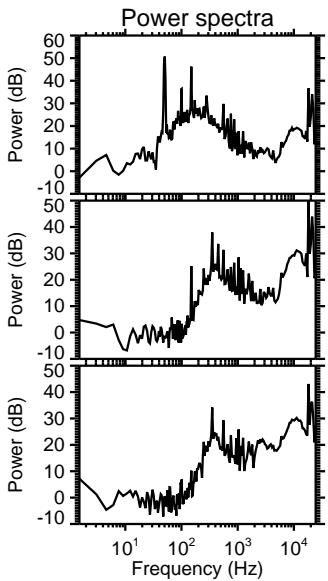
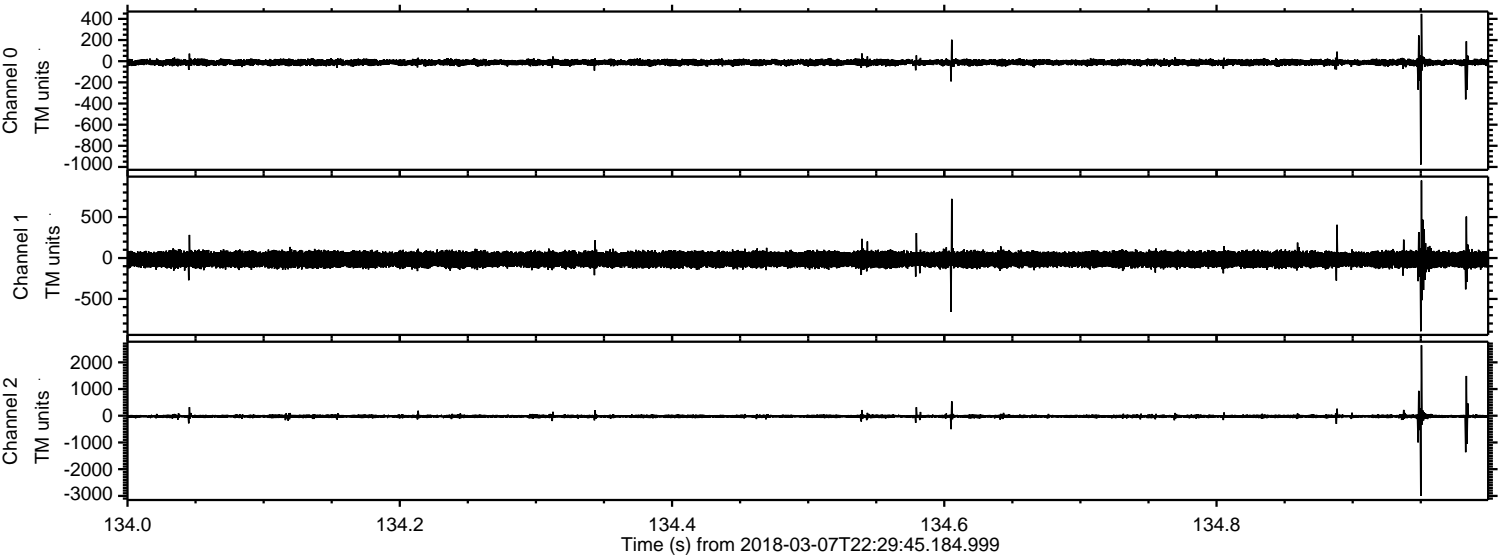



Processed Wed Mar 7 23:38:13 2018 by ELM ver.2012-10-06 from 001\_\_elm20180307\_222944\_\_dat00.bin

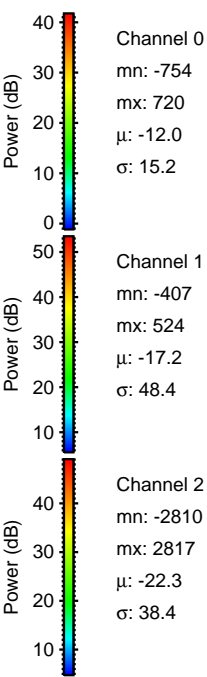
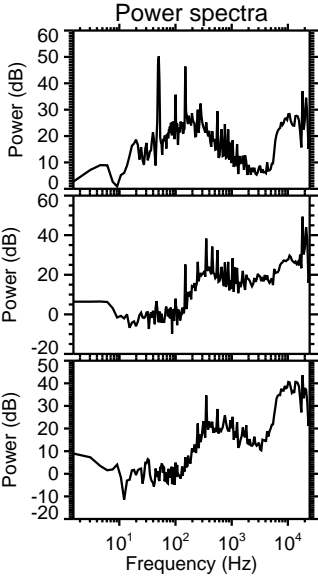
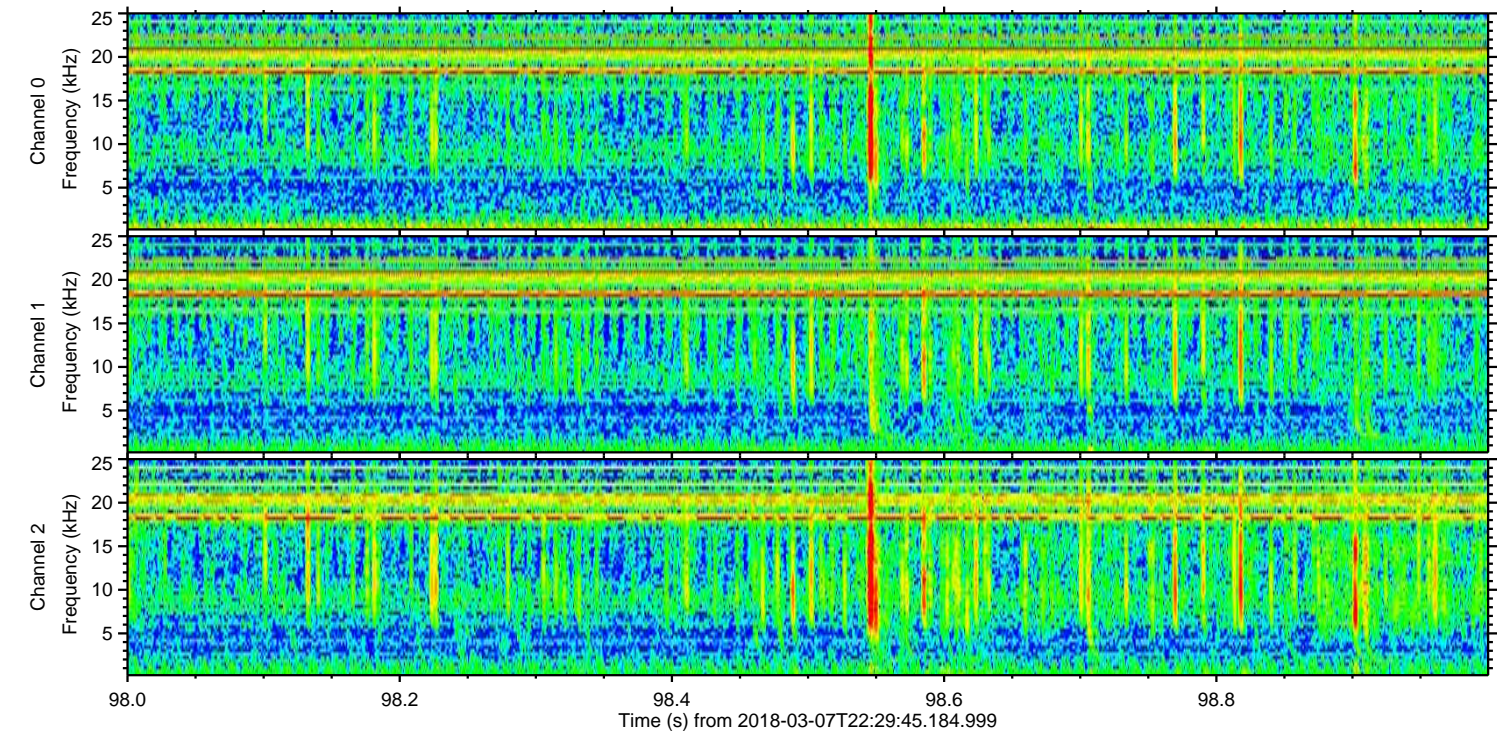
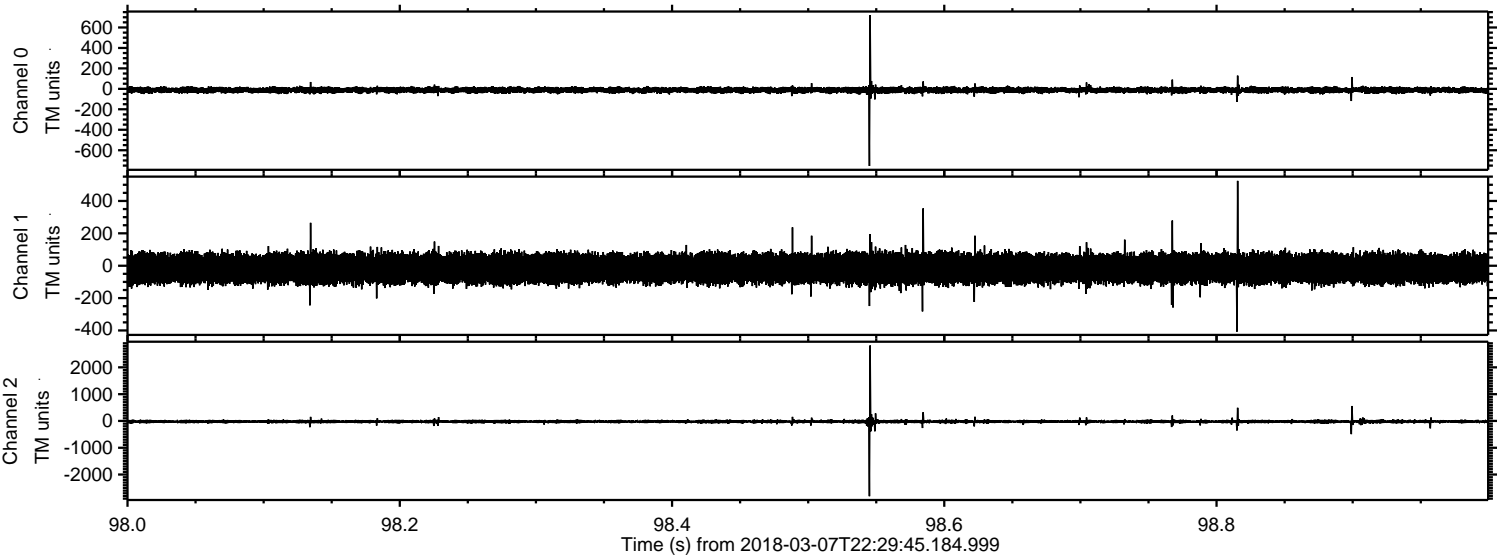



Processed Wed Mar 7 23:38:13 2018 by ELM ver.2012-10-06 from 001\_\_elm20180307\_222944\_\_dat00.bin

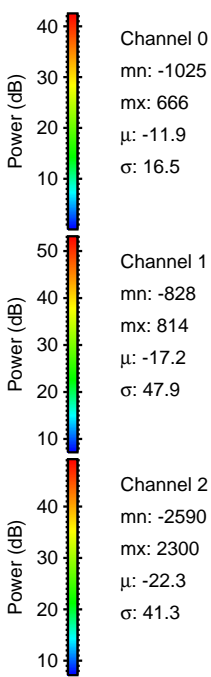
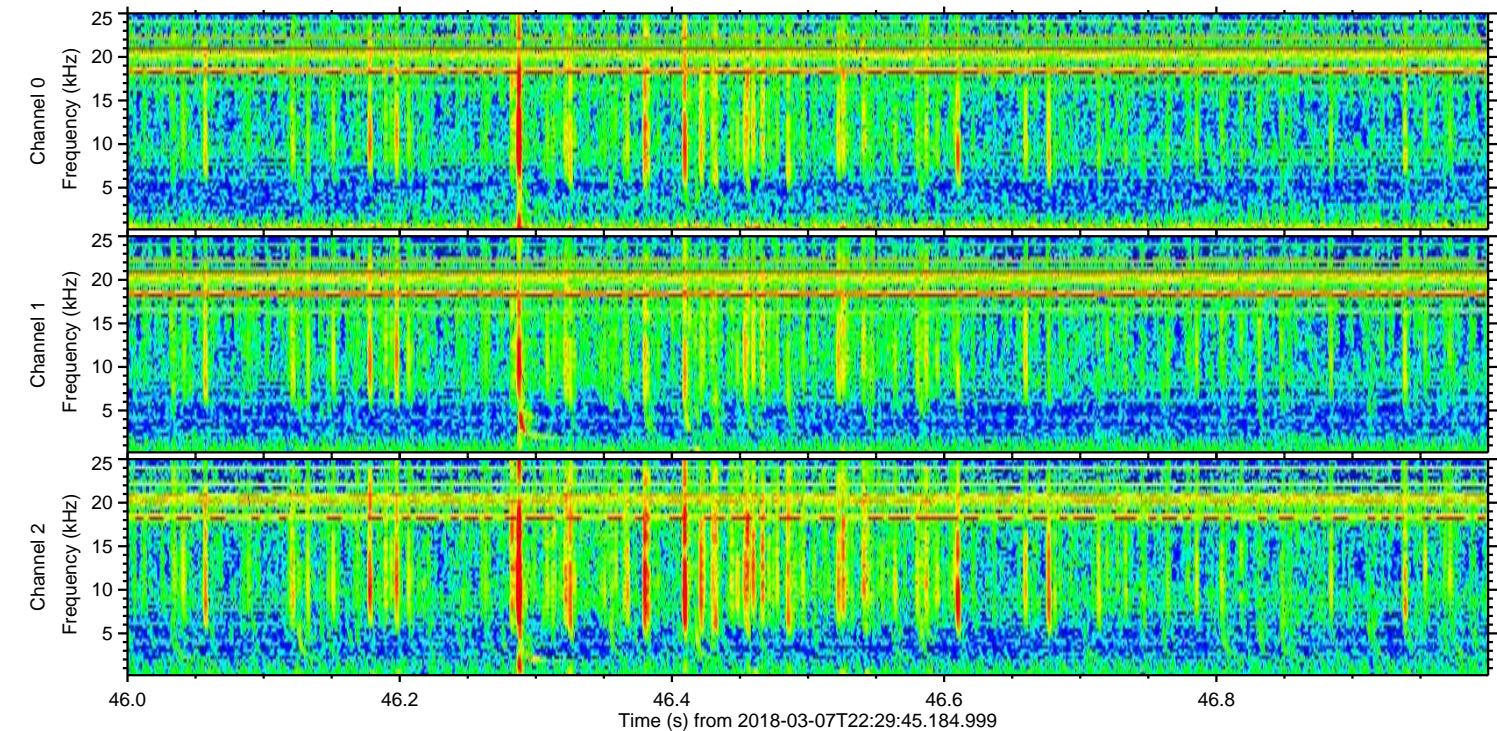
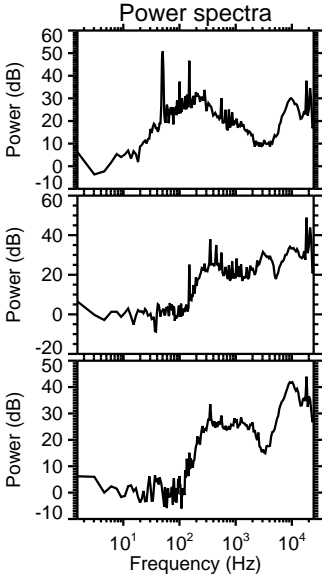
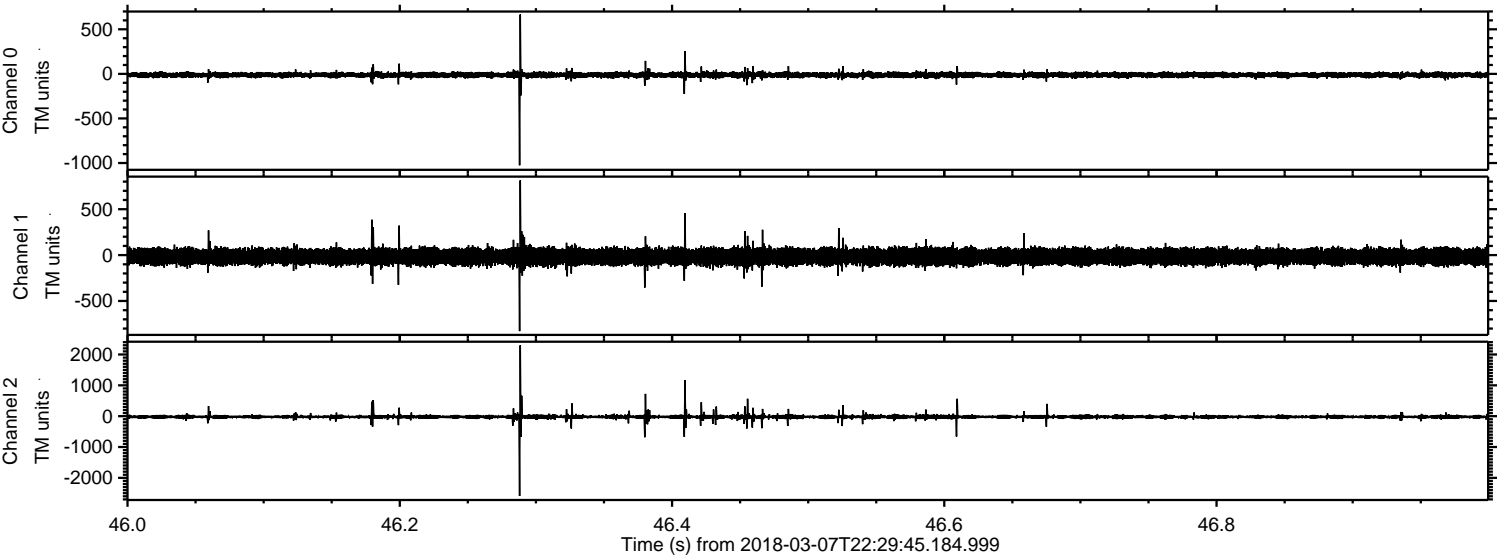



Processed Wed Mar 7 23:38:14 2018 by ELM ver.2012-10-06 from 001\_\_elm20180307\_222944\_\_dat00.bin

