

ELMAVAN 3D WAVEFORMS (Measured data sampled at 50 kHz) 51000 packets of 144 samples from 2018-03-07T21:24:42.332.999.

Processed Wed Mar 7 22:32:22 2018 by ELM ver.2012-10-06 from 001__elm20180307_212441__dat00.bin

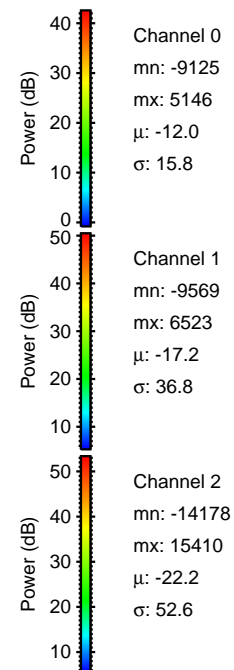

Processed Wed Mar 7 22:32:30 2018 by ELM ver.2012-10-06 from 001__elm20180307_212441__dat00.bin

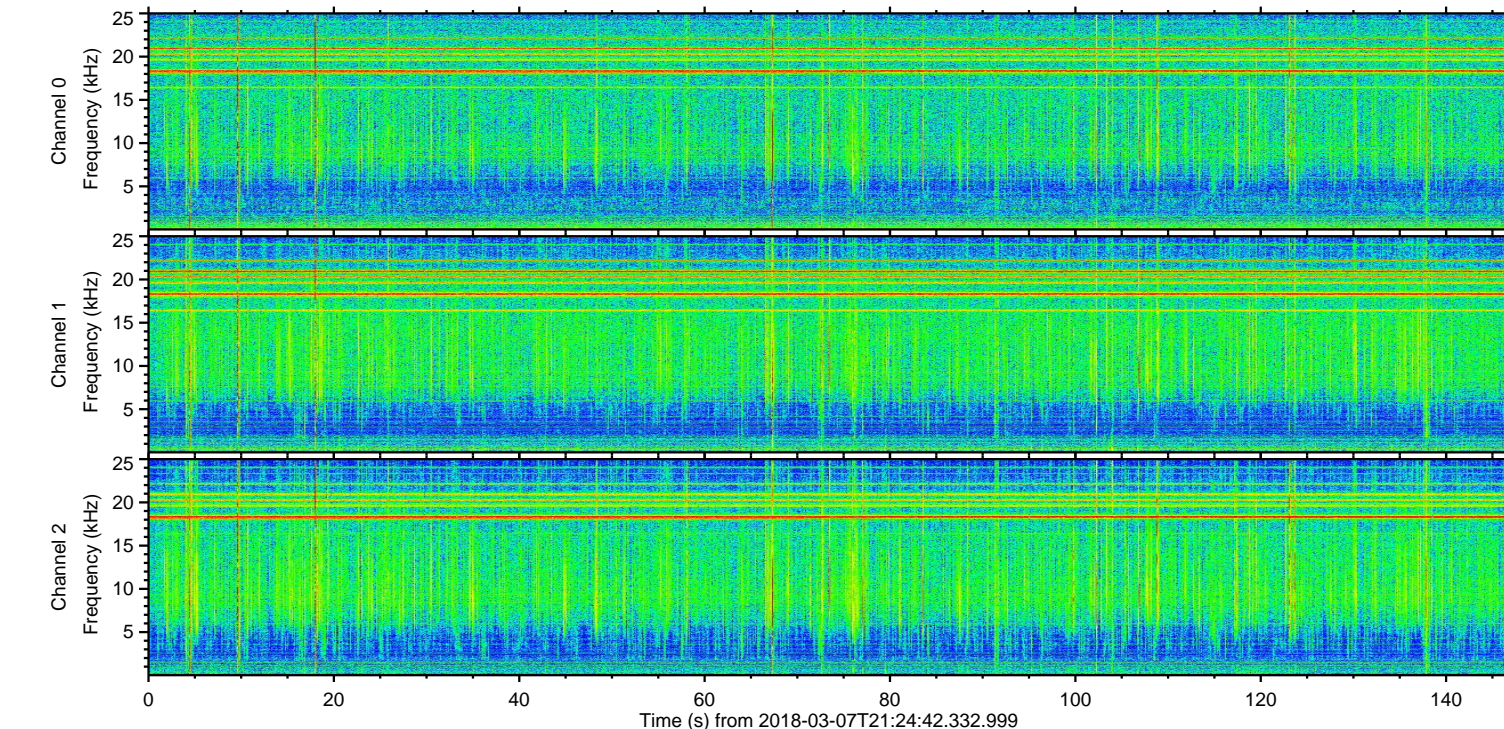
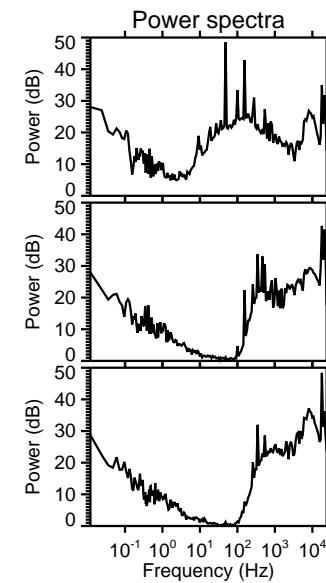
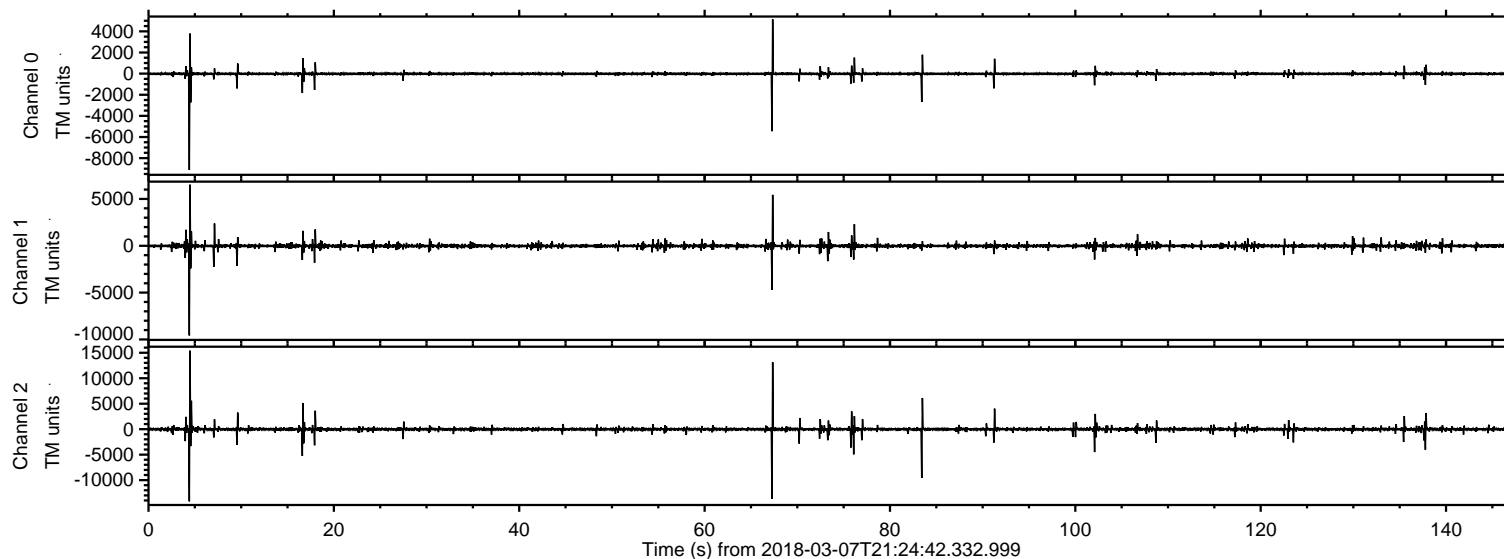
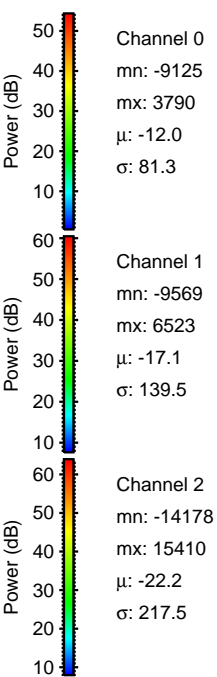
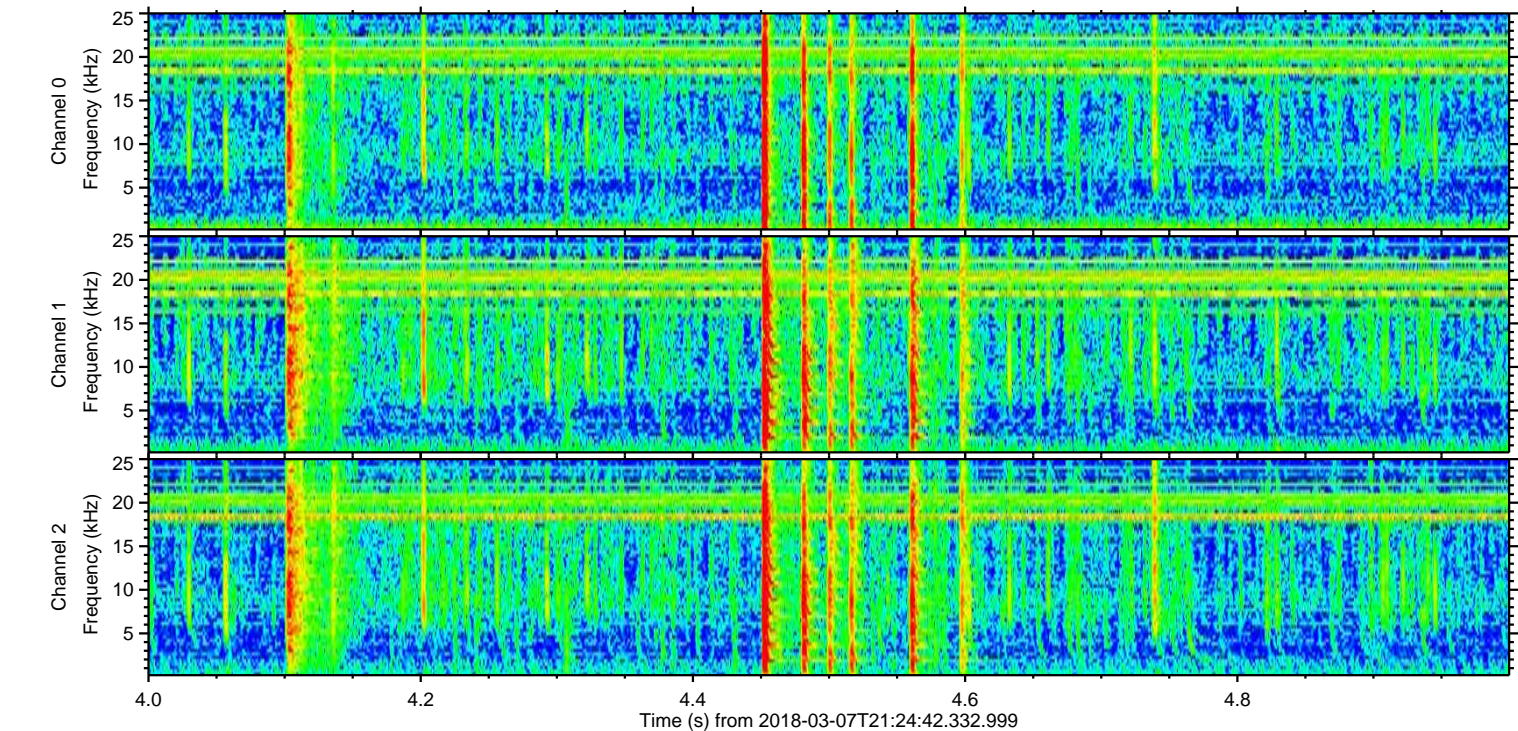
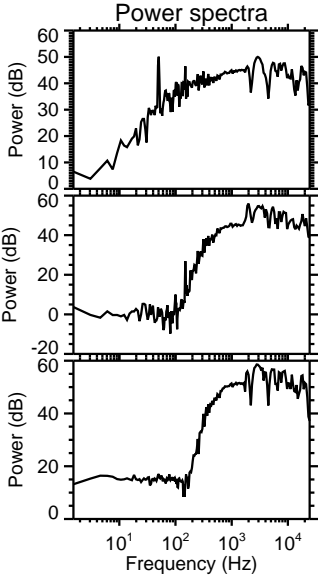
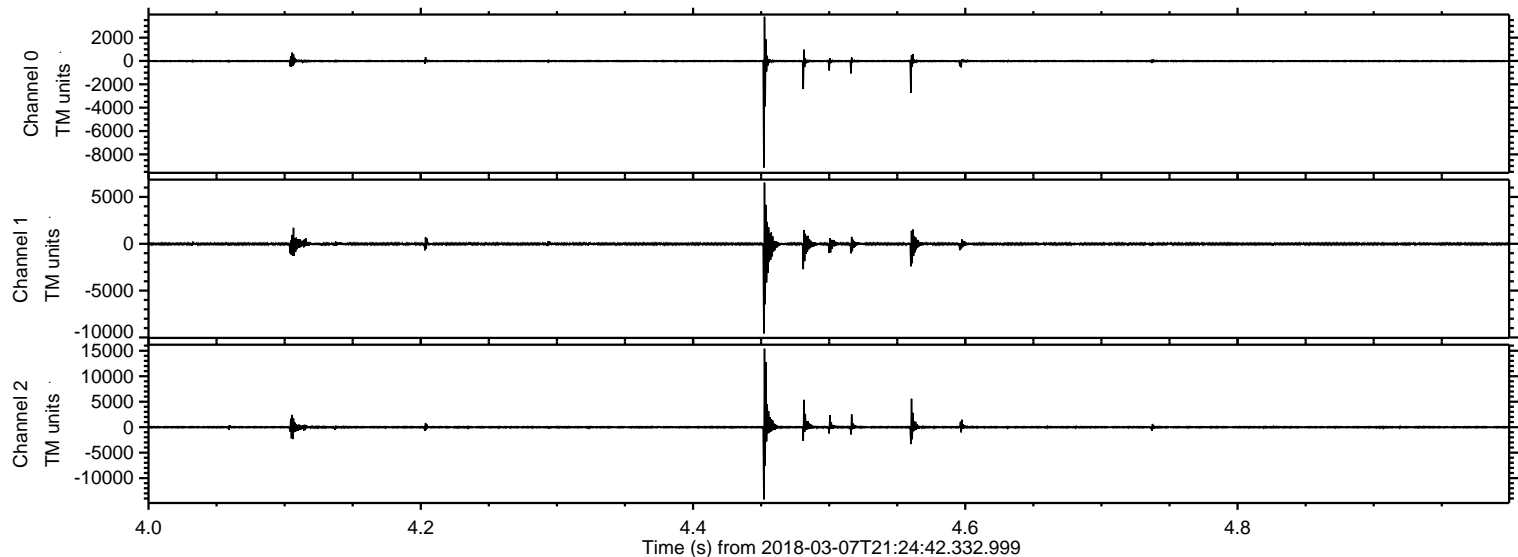

Processed Wed Mar 7 22:32:31 2018 by ELM ver.2012-10-06 from 001__elm20180307_212441__dat00.bin

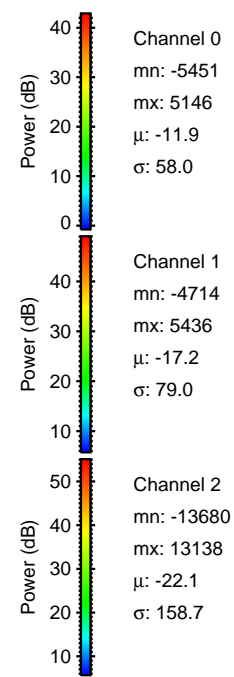
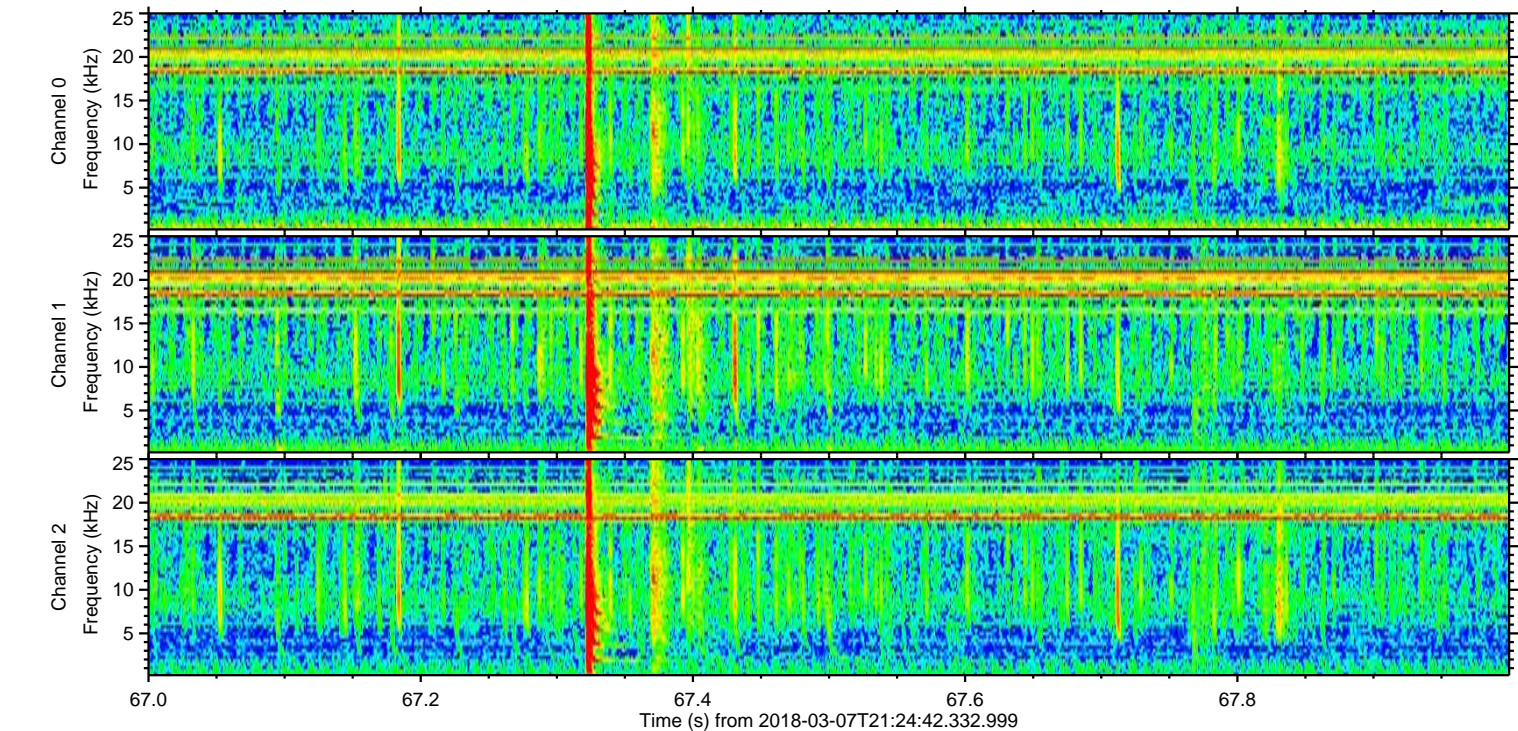
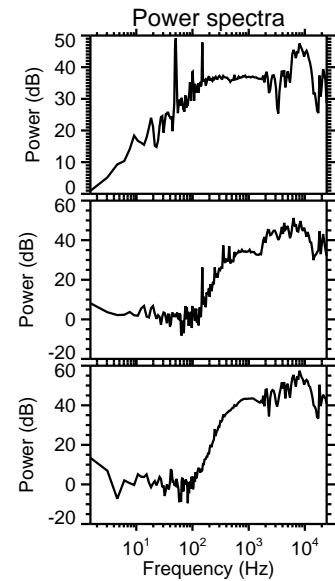
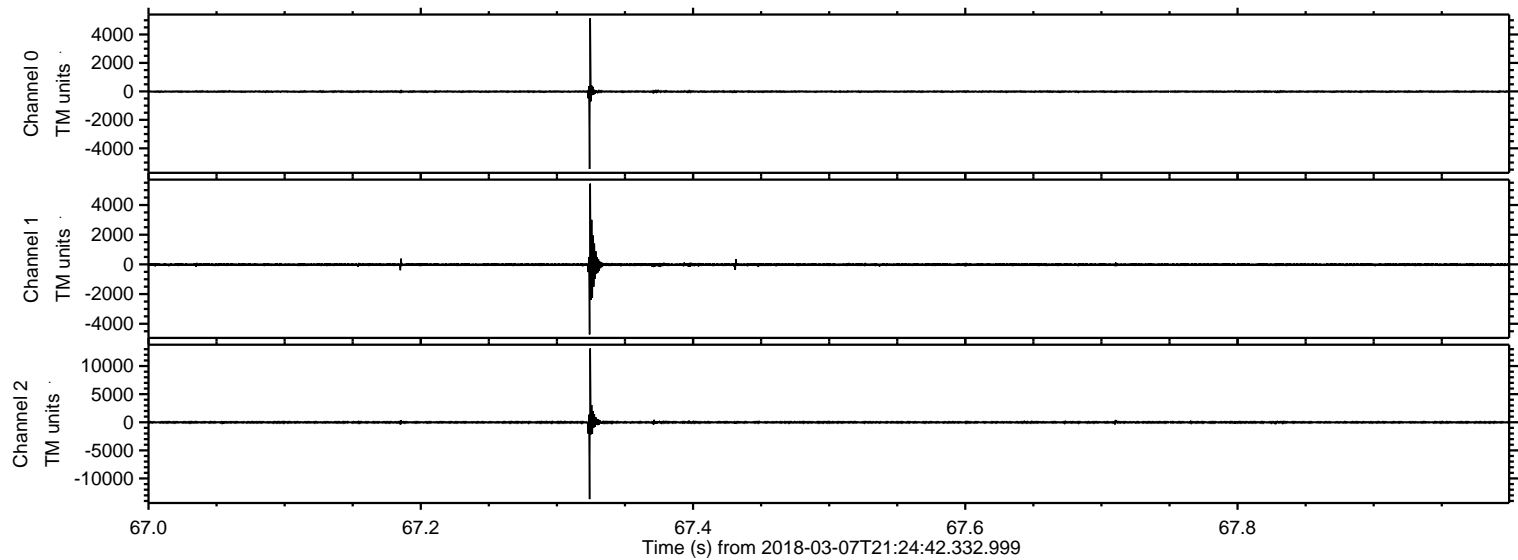

Processed Wed Mar 7 22:32:32 2018 by ELM ver.2012-10-06 from 001__elm20180307_212441__dat00.bin

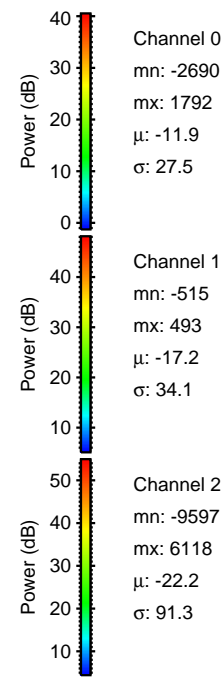
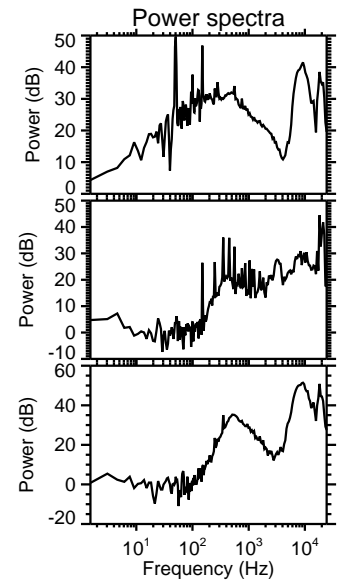
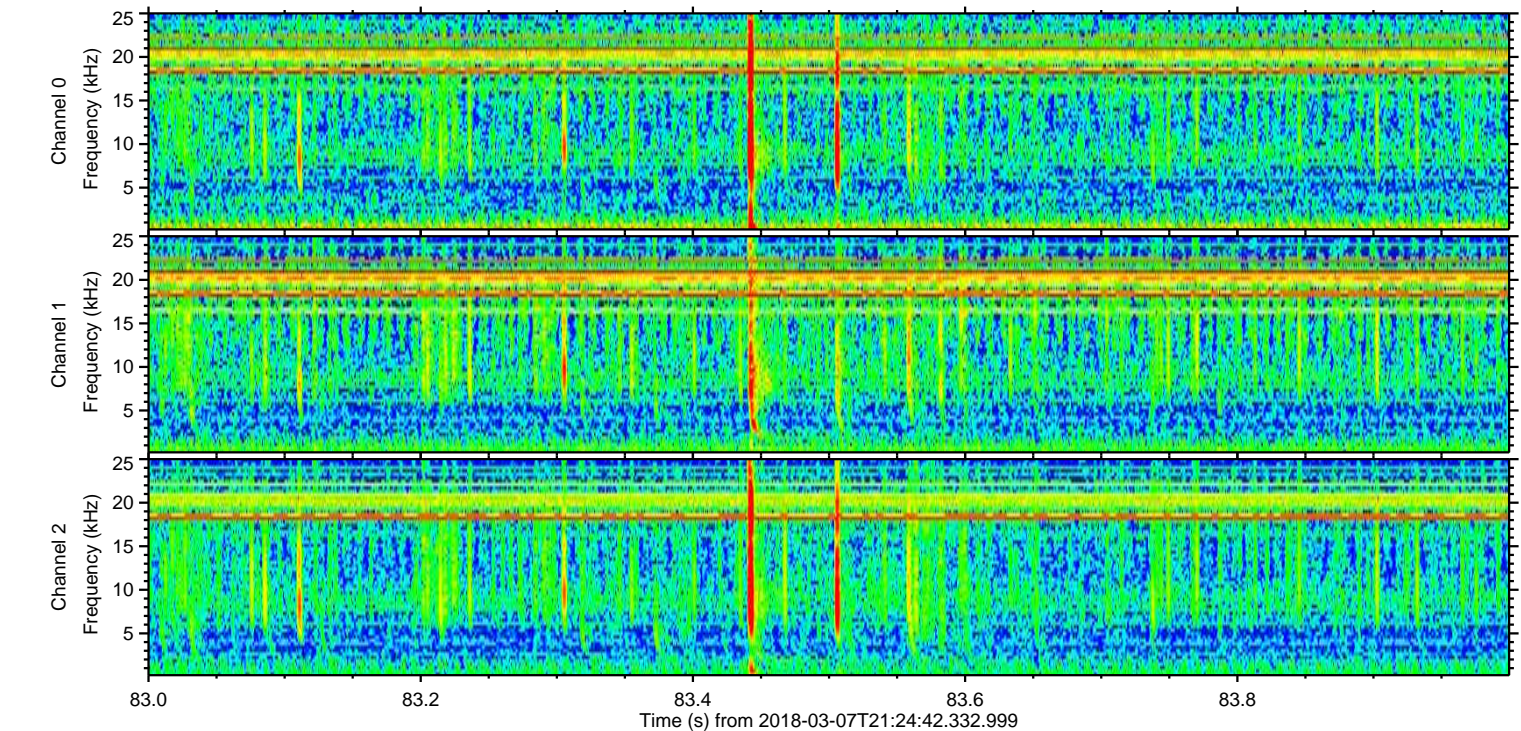
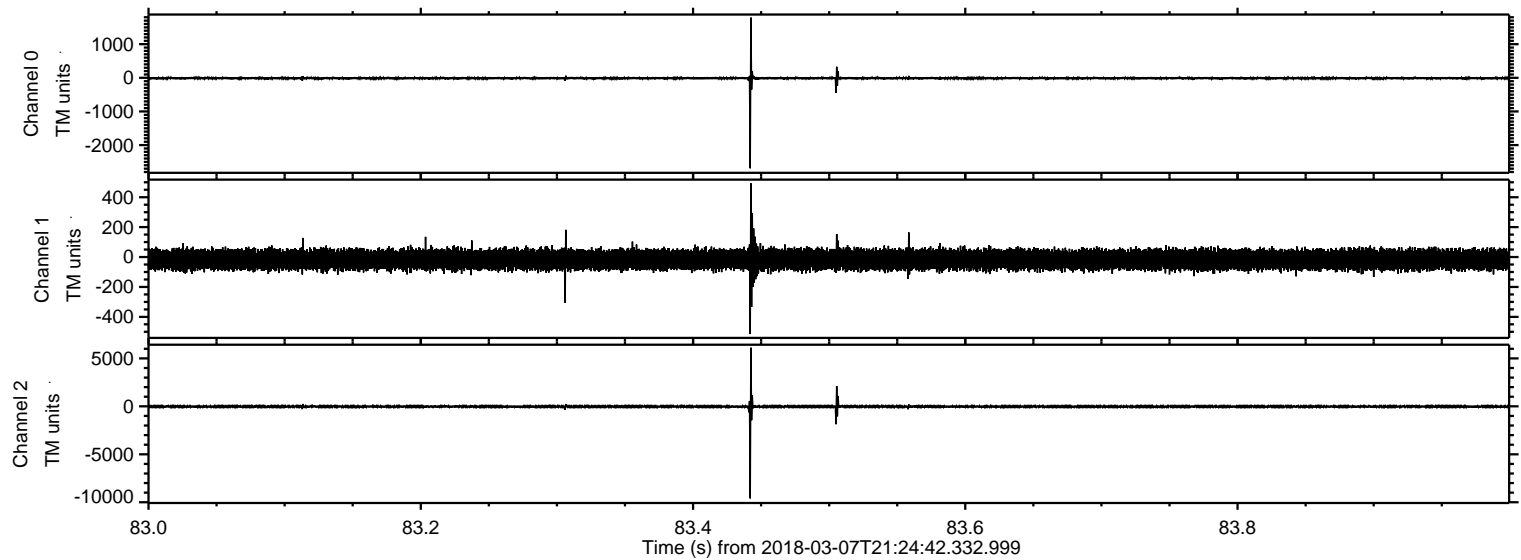

Processed Wed Mar 7 22:32:32 2018 by ELM ver.2012-10-06 from 001__elm20180307_212441__dat00.bin

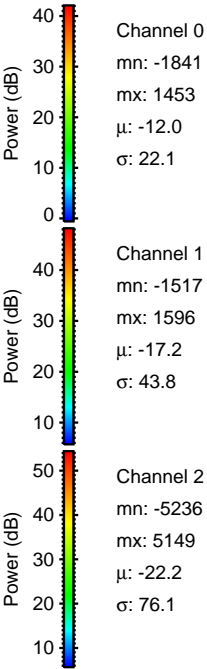
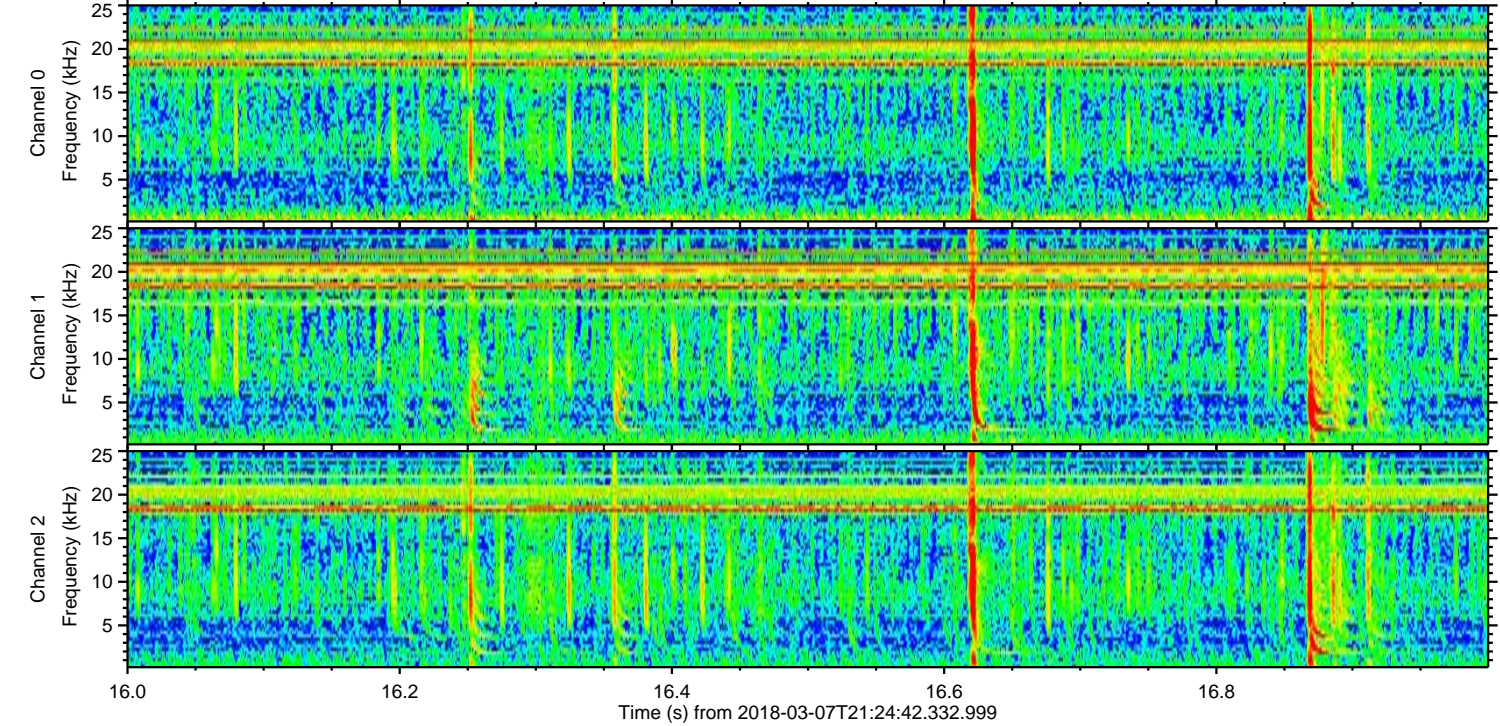
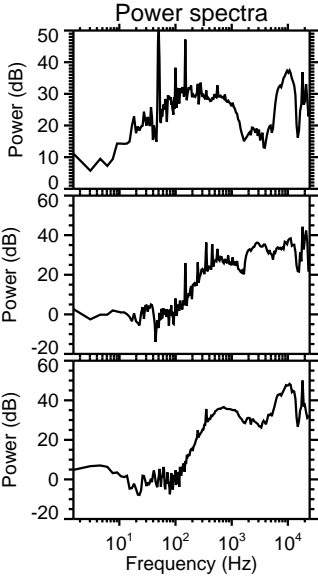
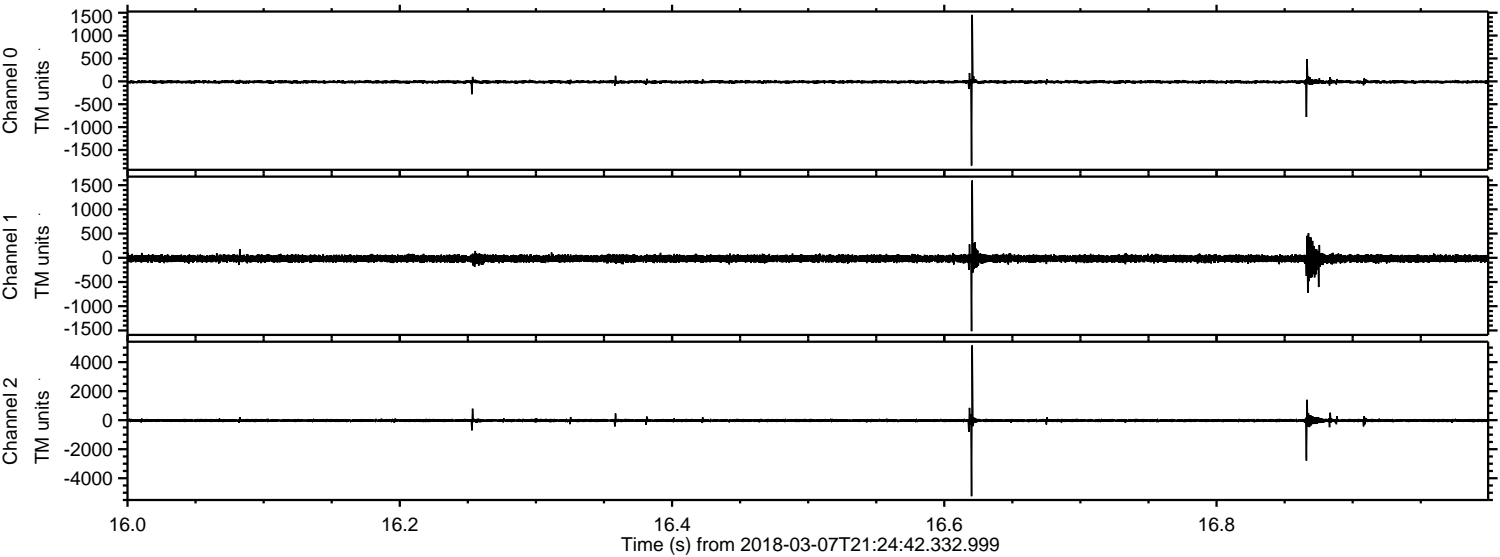

Processed Wed Mar 7 22:32:33 2018 by ELM ver.2012-10-06 from 001__elm20180307_212441__dat00.bin

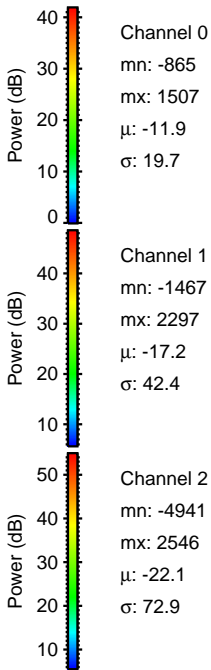
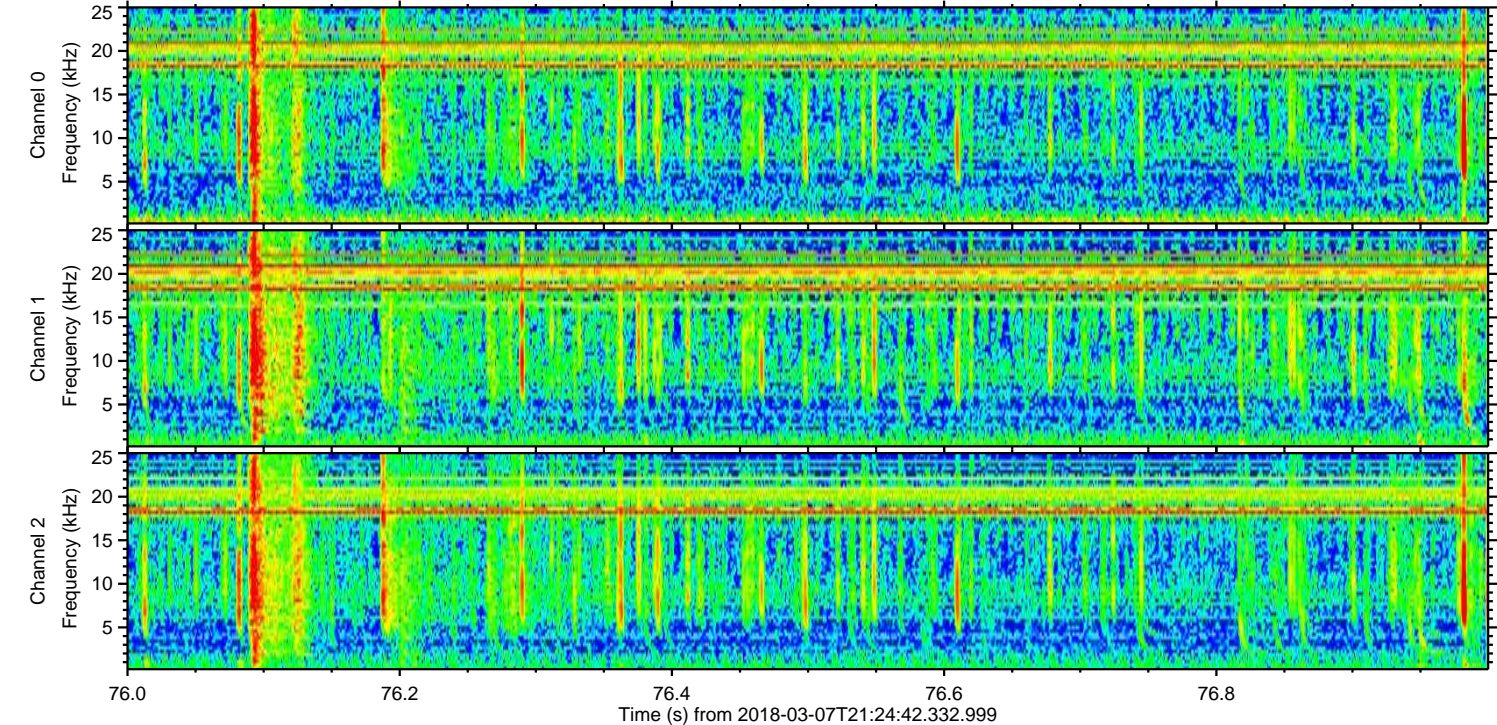
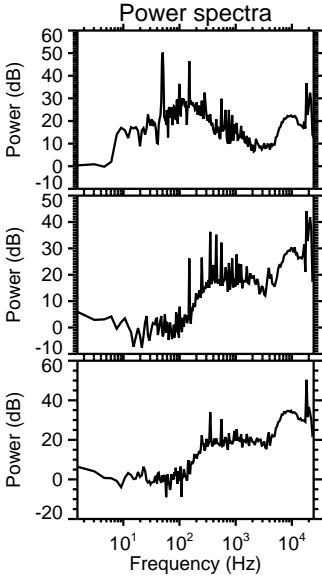
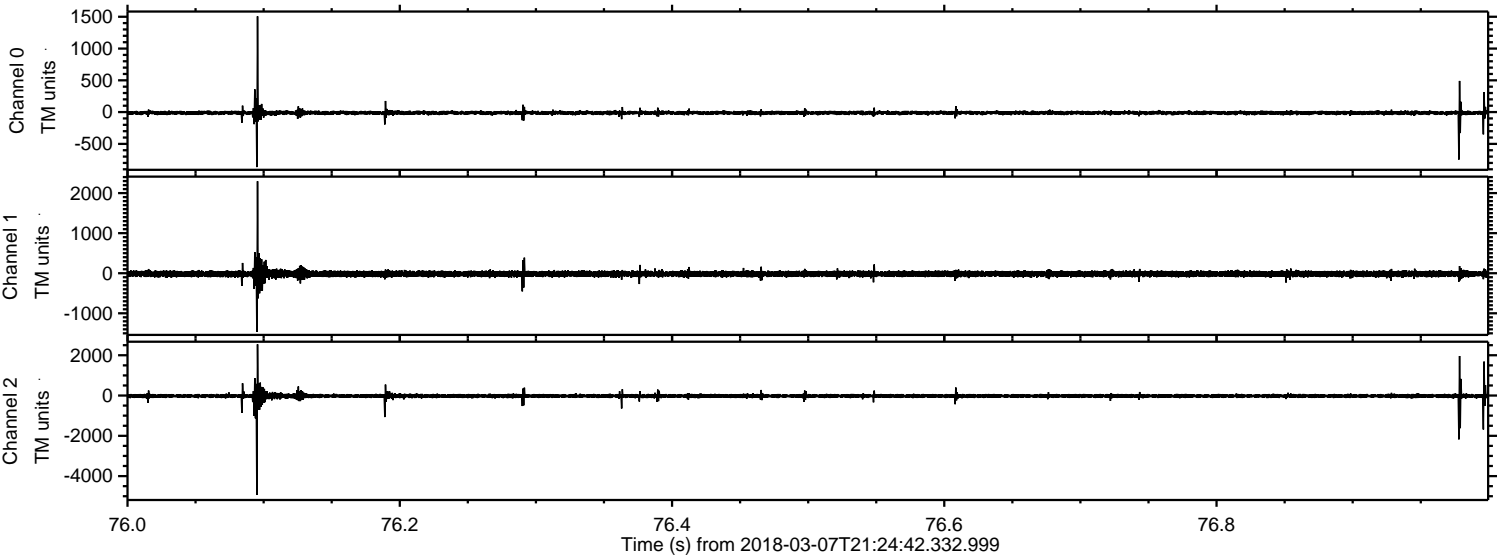

ELMAVAN 3D WAVEFORMS (Measured data sampled at 50 kHz) 51000 packets of 144 samples from 2018-03-07T21:24:42.332.999. Part 103/147

Processed Wed Mar 7 22:32:34 2018 by ELM ver.2012-10-06 from 001__elm20180307_212441__dat00.bin

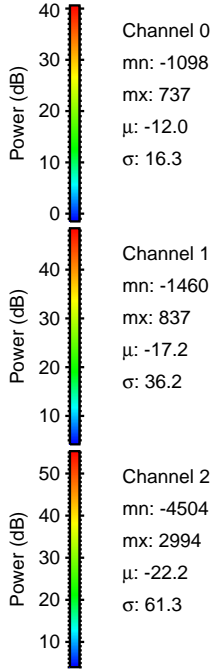
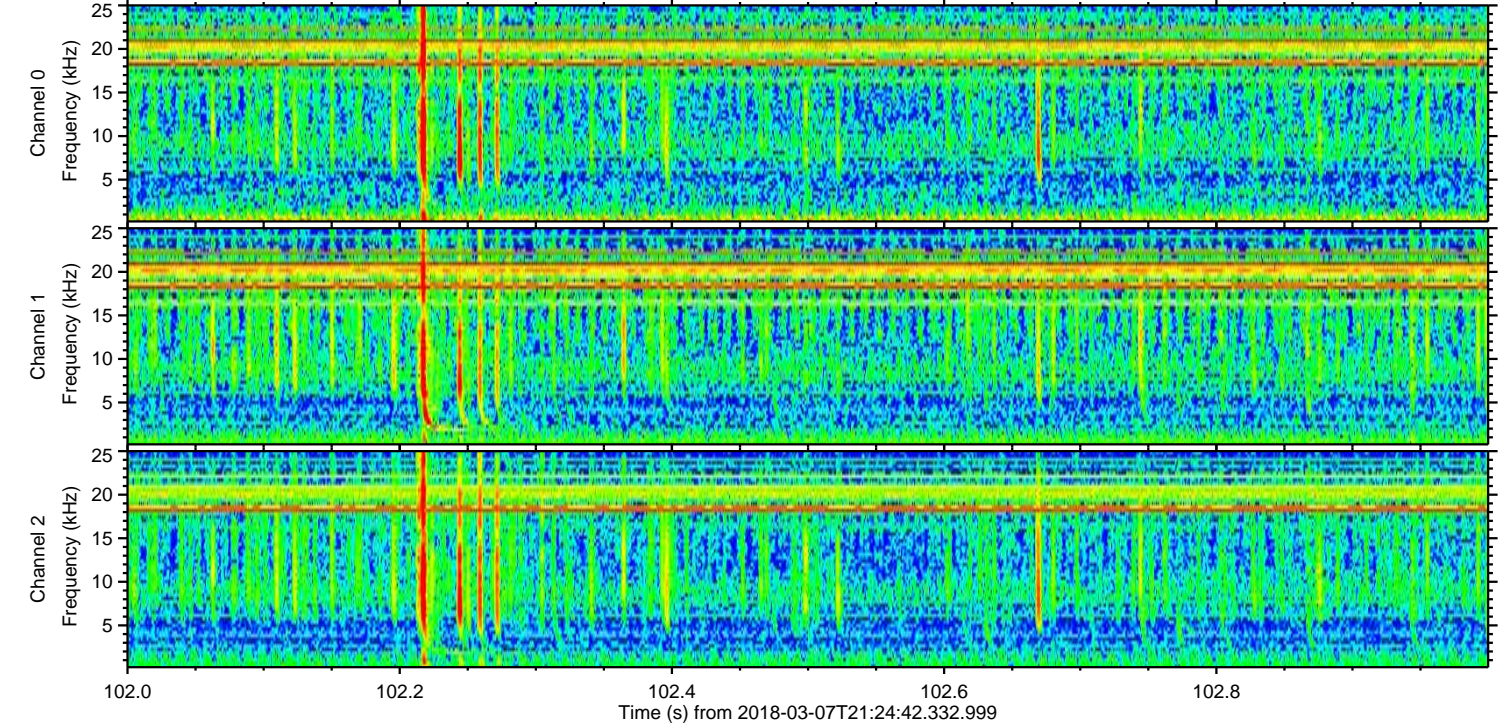
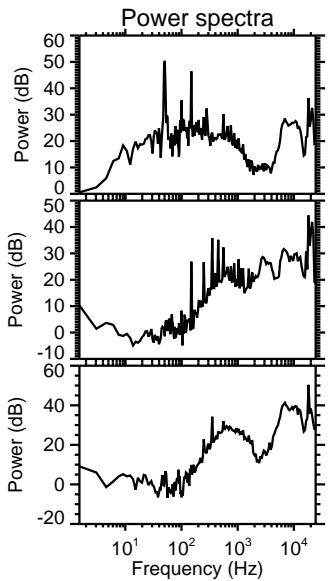
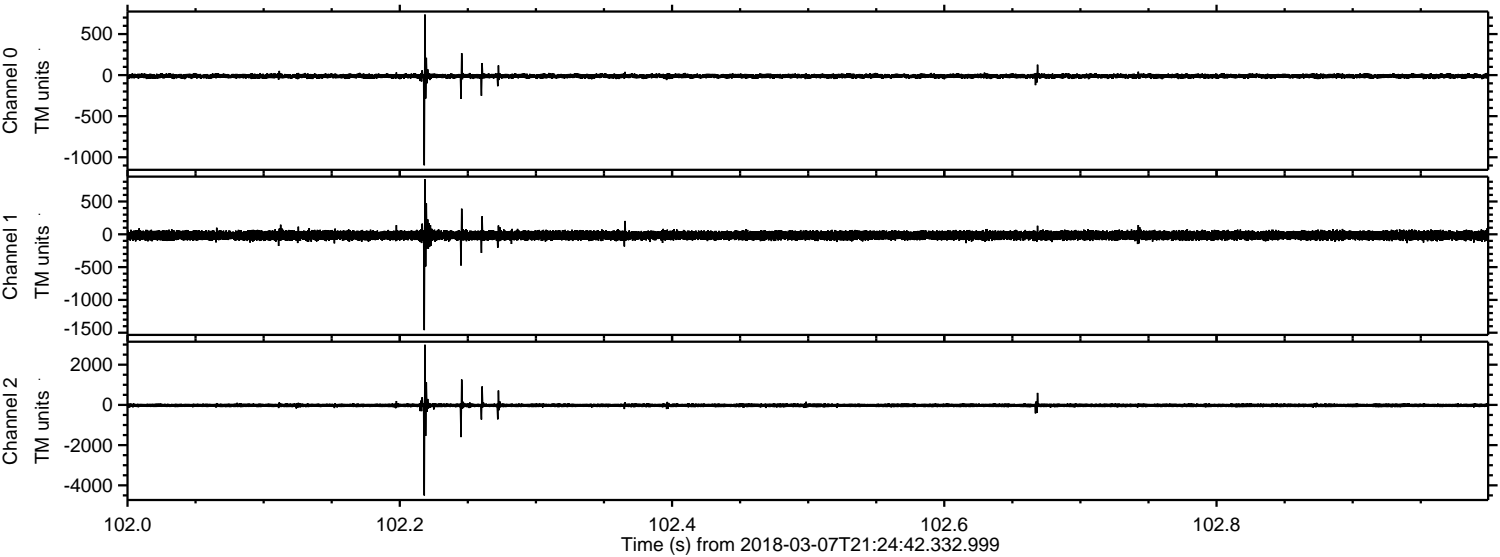

ELMAVAN 3D WAVEFORMS (Measured data sampled at 50 kHz) 51000 packets of 144 samples from 2018-03-07T21:24:42.332.999. Part 138/147

Processed Wed Mar 7 22:32:35 2018 by ELM ver.2012-10-06 from 001__elm20180307_212441__dat00.bin

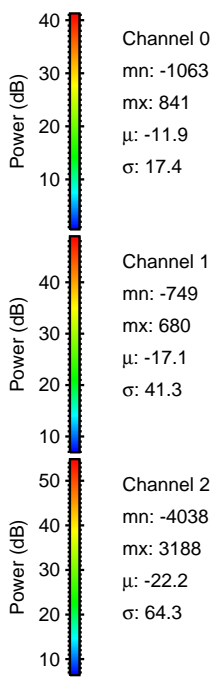
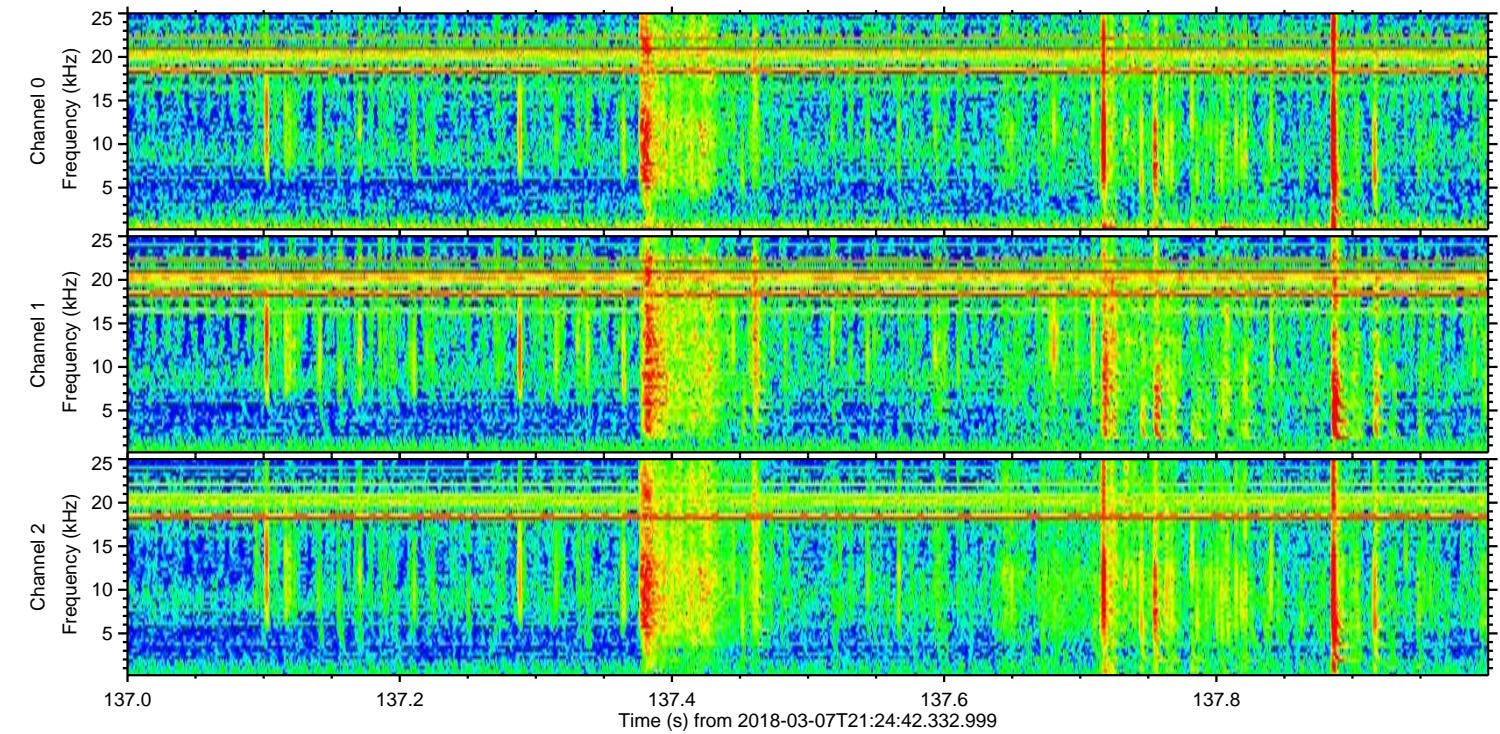
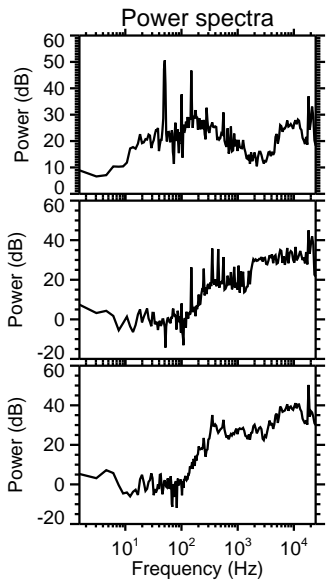
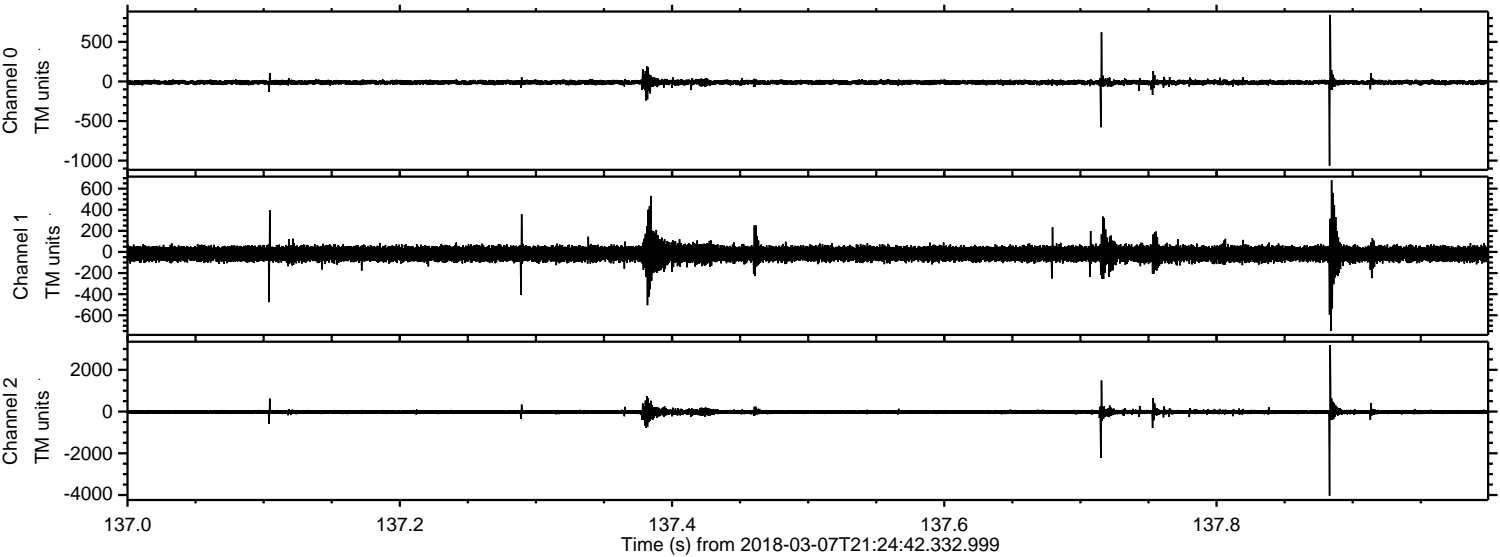

Processed Wed Mar 7 22:32:36 2018 by ELM ver.2012-10-06 from 001__elm20180307_212441__dat00.bin

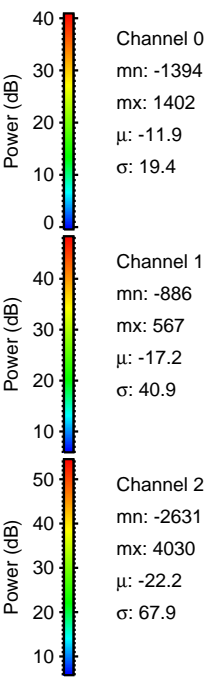
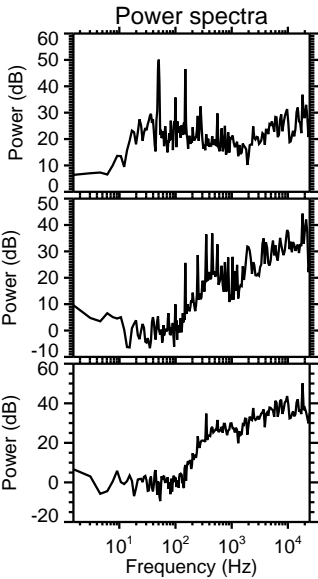
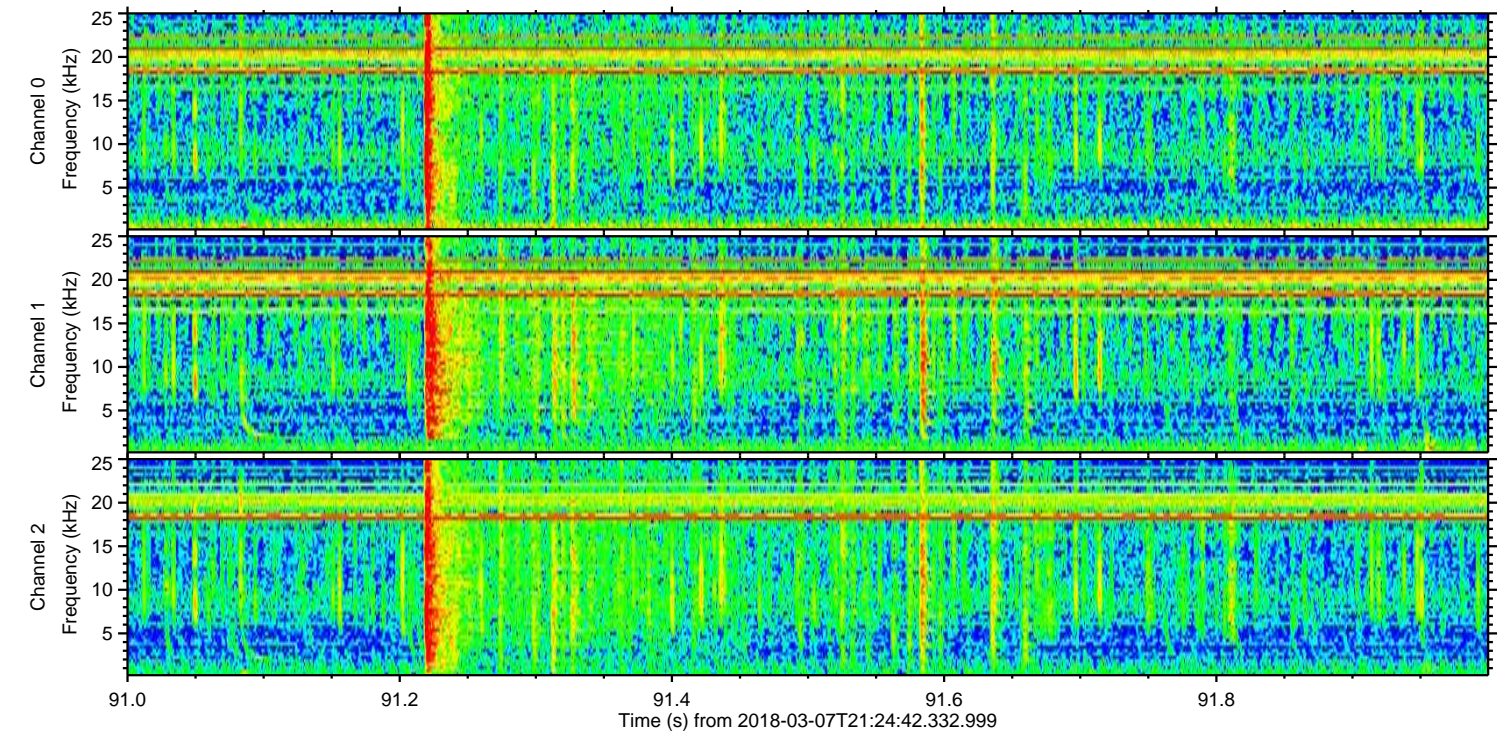
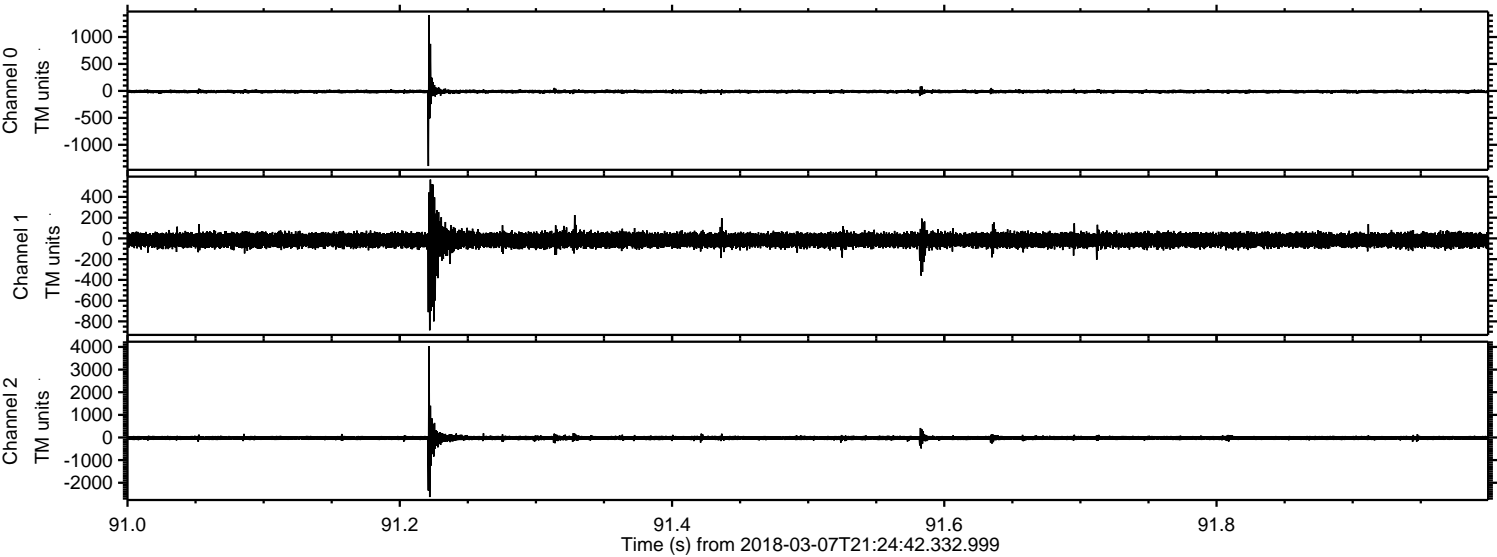

Processed Wed Mar 7 22:32:36 2018 by ELM ver.2012-10-06 from 001__elm20180307_212441__dat00.bin

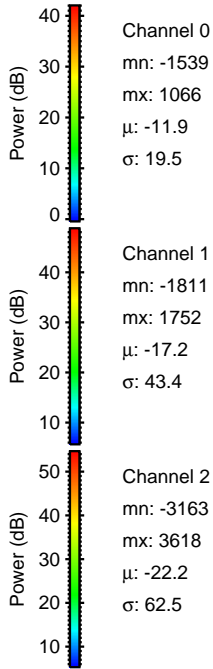
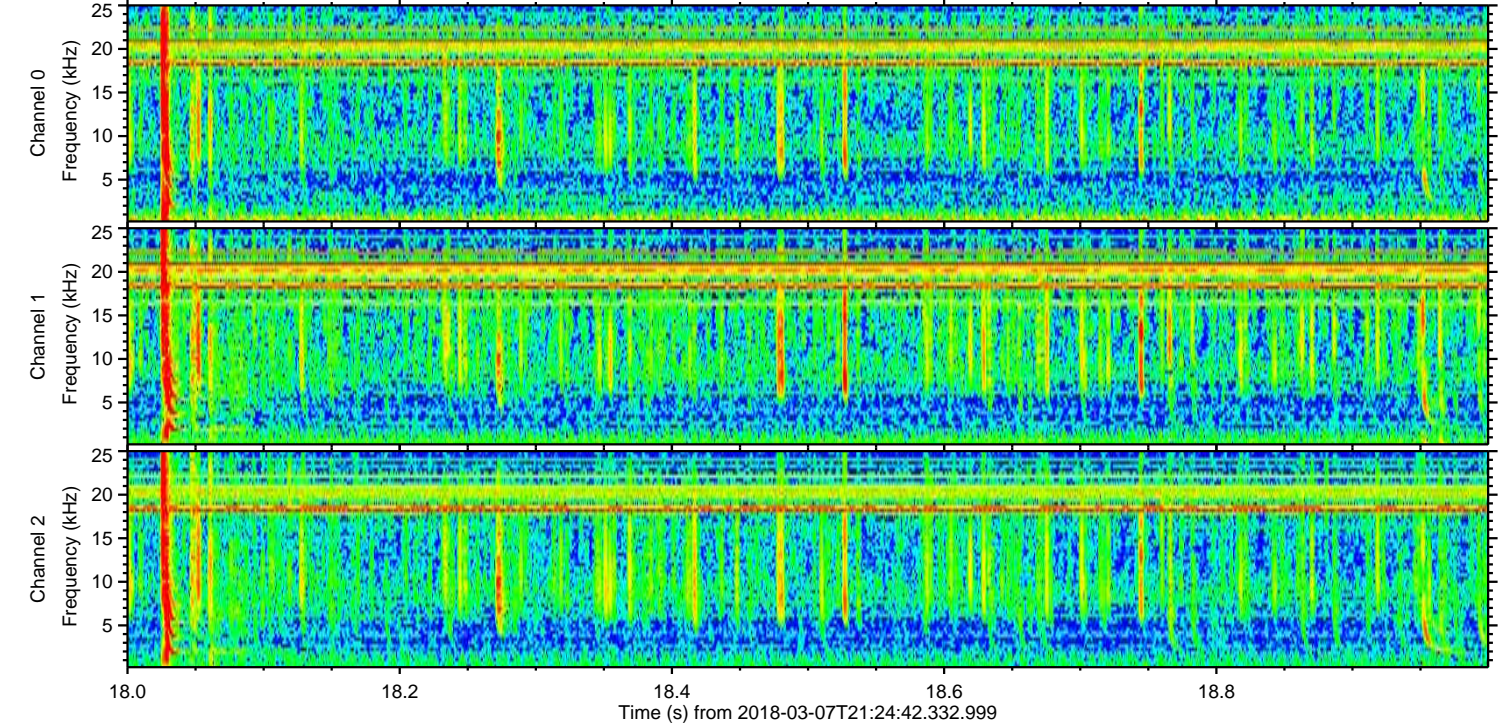
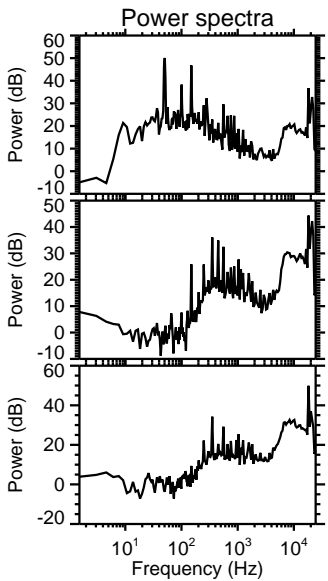
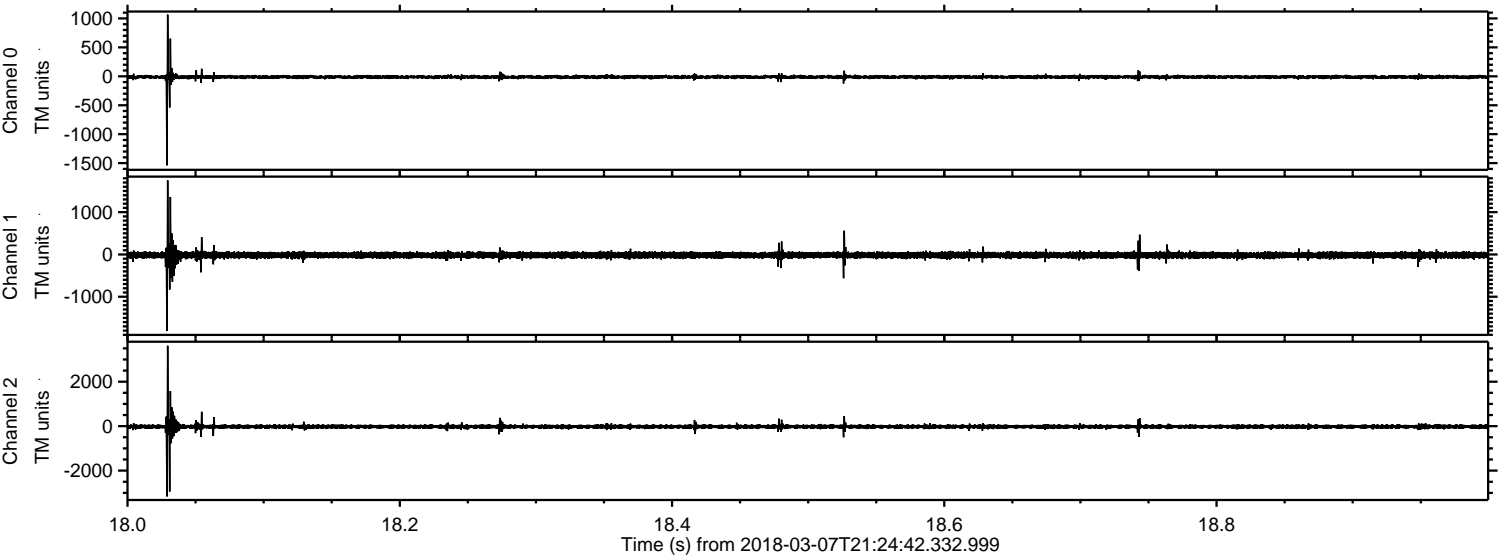

Channel 0
mn: -1539
mx: 1066
 μ : -11.9
 σ : 19.5

Channel 1
mn: -1811
mx: 1752
 μ : -17.2
 σ : 43.4

Channel 2
mn: -3163
mx: 3618
 μ : -22.2
 σ : 62.5

Processed Wed Mar 7 22:32:37 2018 by ELM ver.2012-10-06 from 001__elm20180307_212441__dat00.bin

