

ELMAVAN 3D WAVEFORMS (Measured data sampled at 50 kHz) 51000 packets of 144 samples from 2018-03-07T15:54:27.838.999.

Processed Wed Mar 7 17:02:18 2018 by ELM ver.2012-10-06 from 001__elm20180307_155426__dat00.bin

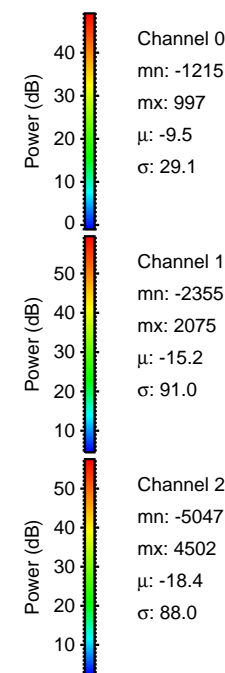
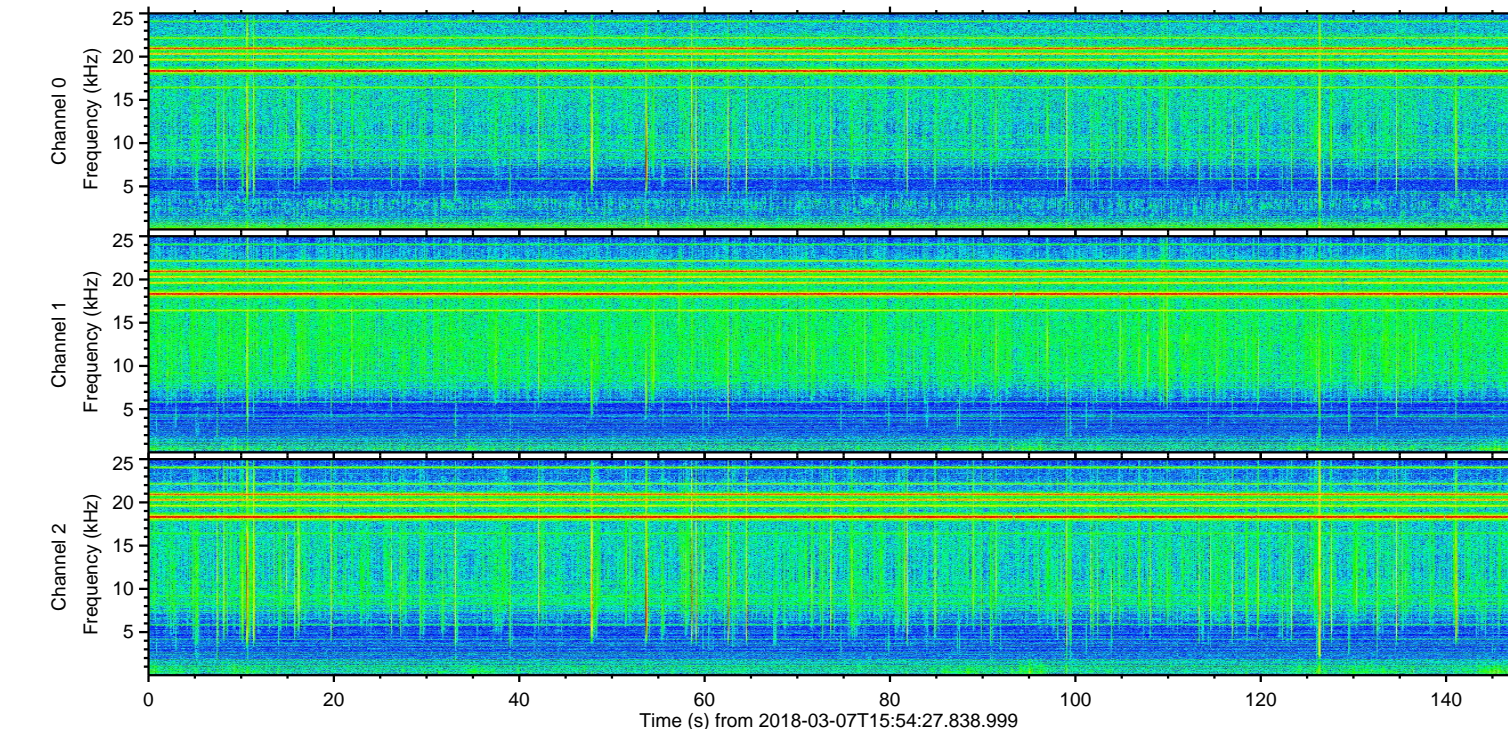
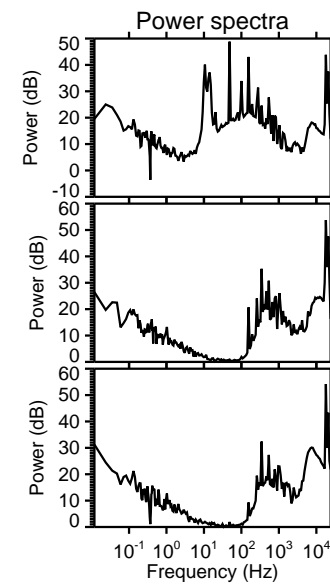
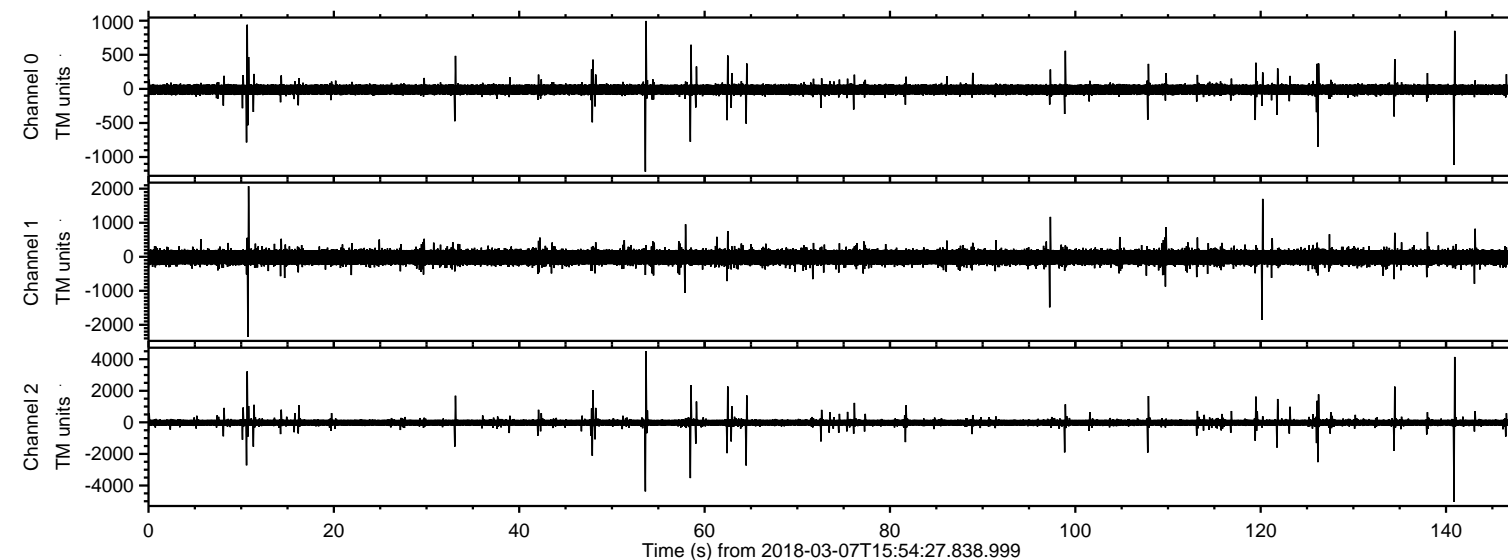

ELMAVAN 3D WAVEFORMS (Measured data sampled at 50 kHz) 51000 packets of 144 samples from 2018-03-07T15:54:27.838.999. Part 141/147

Processed Wed Mar 7 17:02:27 2018 by ELM ver.2012-10-06 from 001__elm20180307_155426__dat00.bin

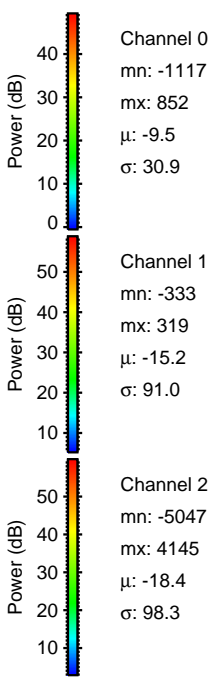
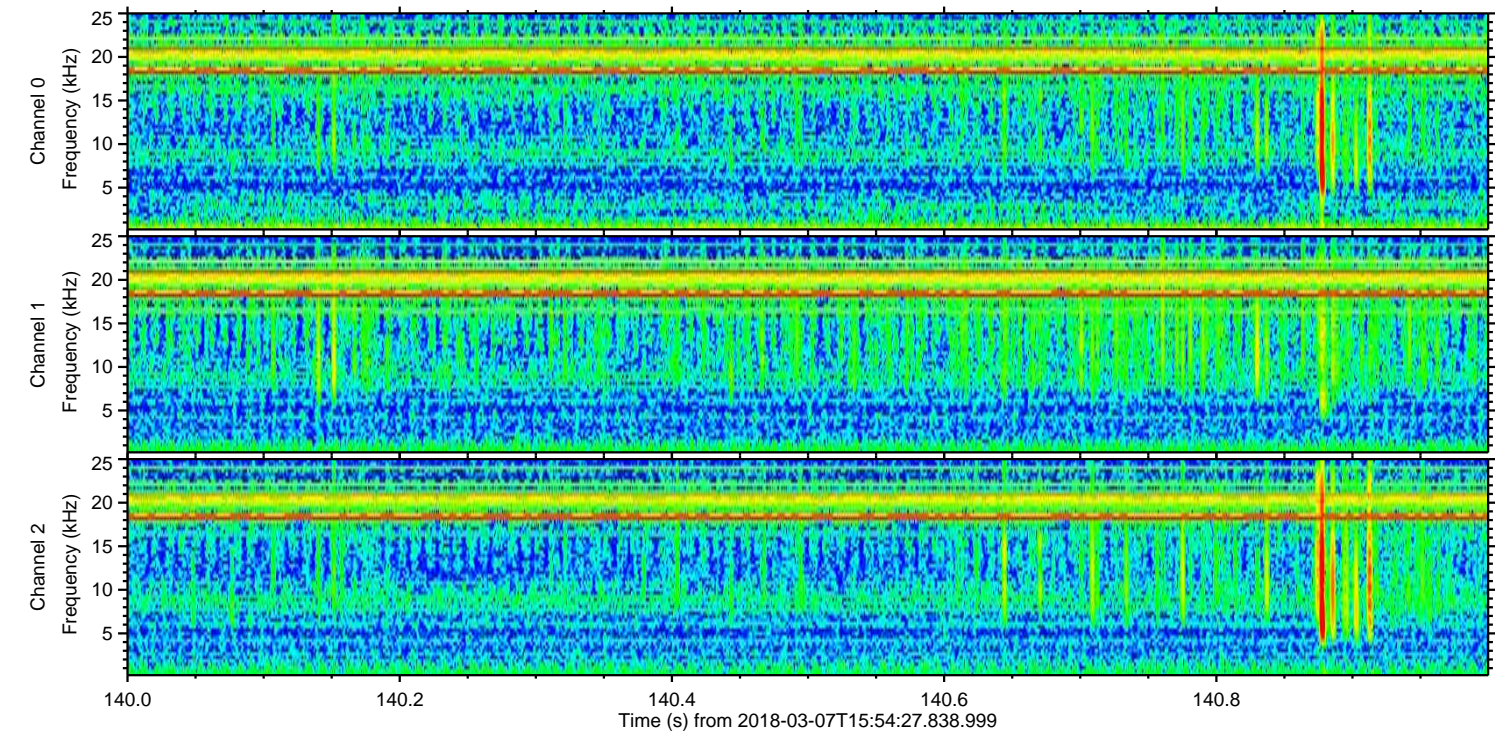
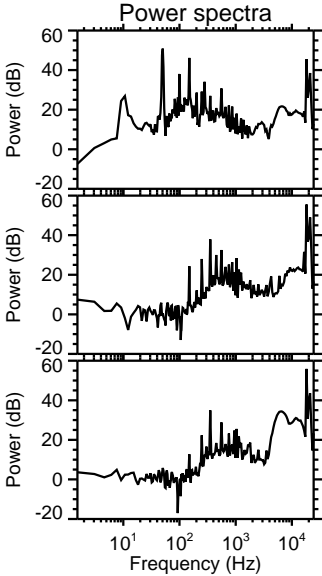
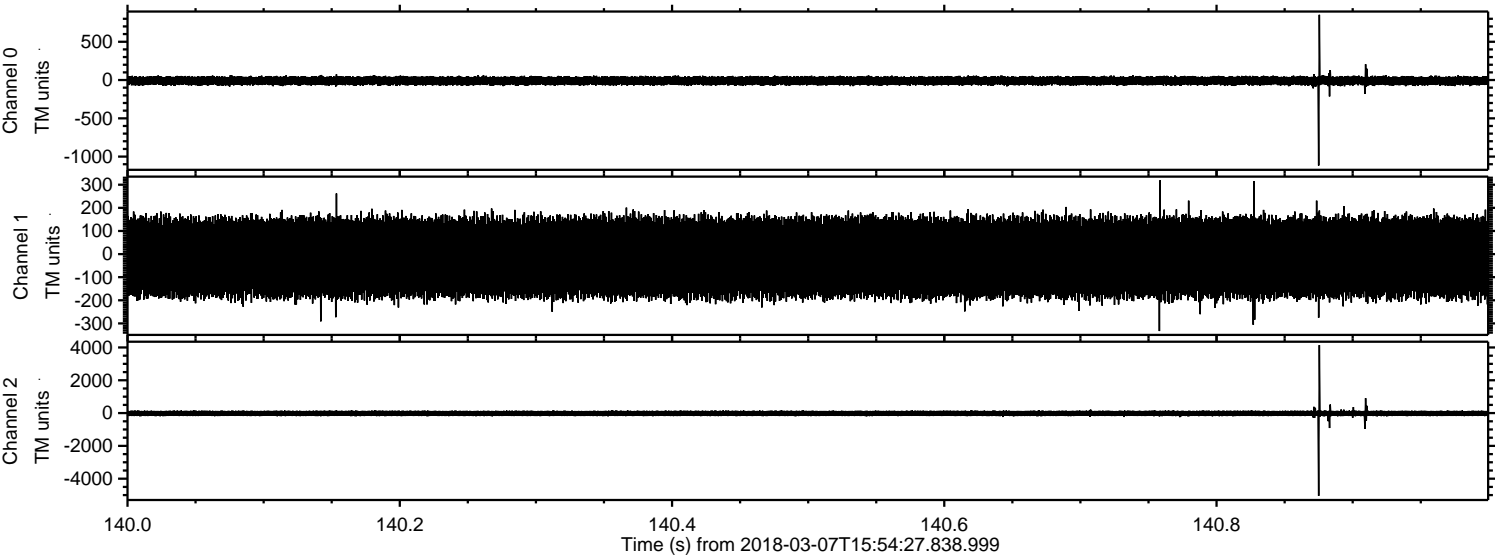

Processed Wed Mar 7 17:02:28 2018 by ELM ver.2012-10-06 from 001__elm20180307_155426__dat00.bin

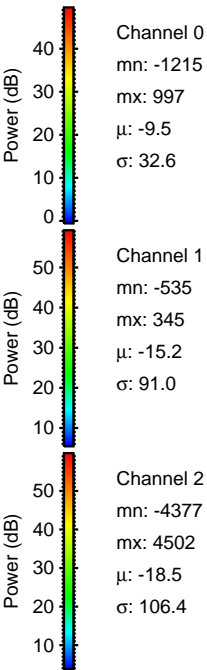
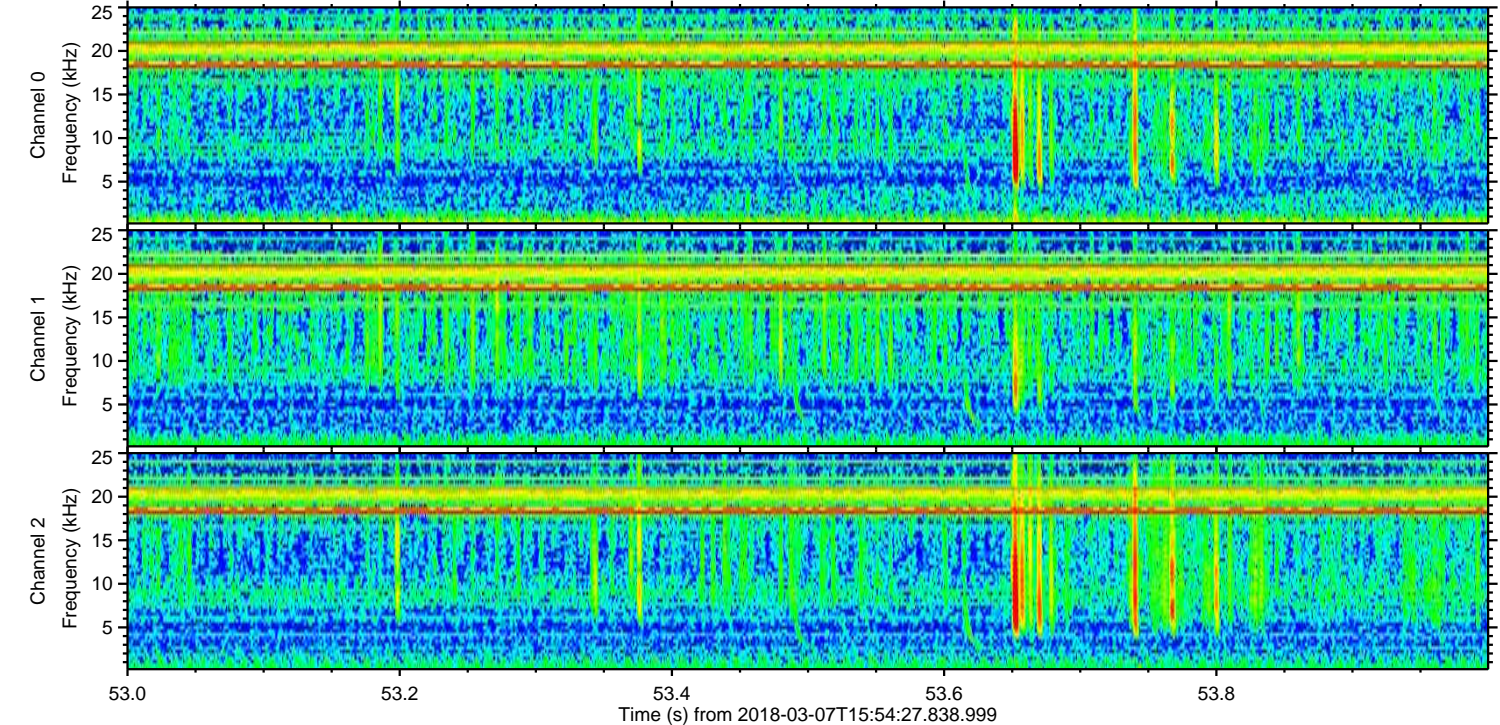
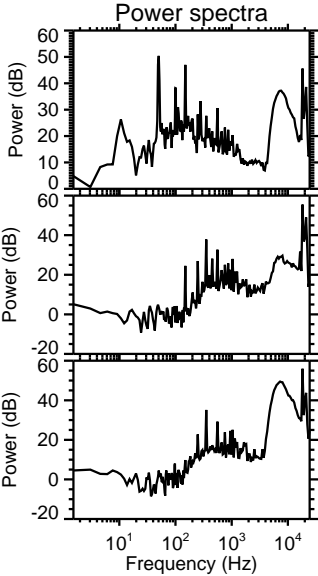
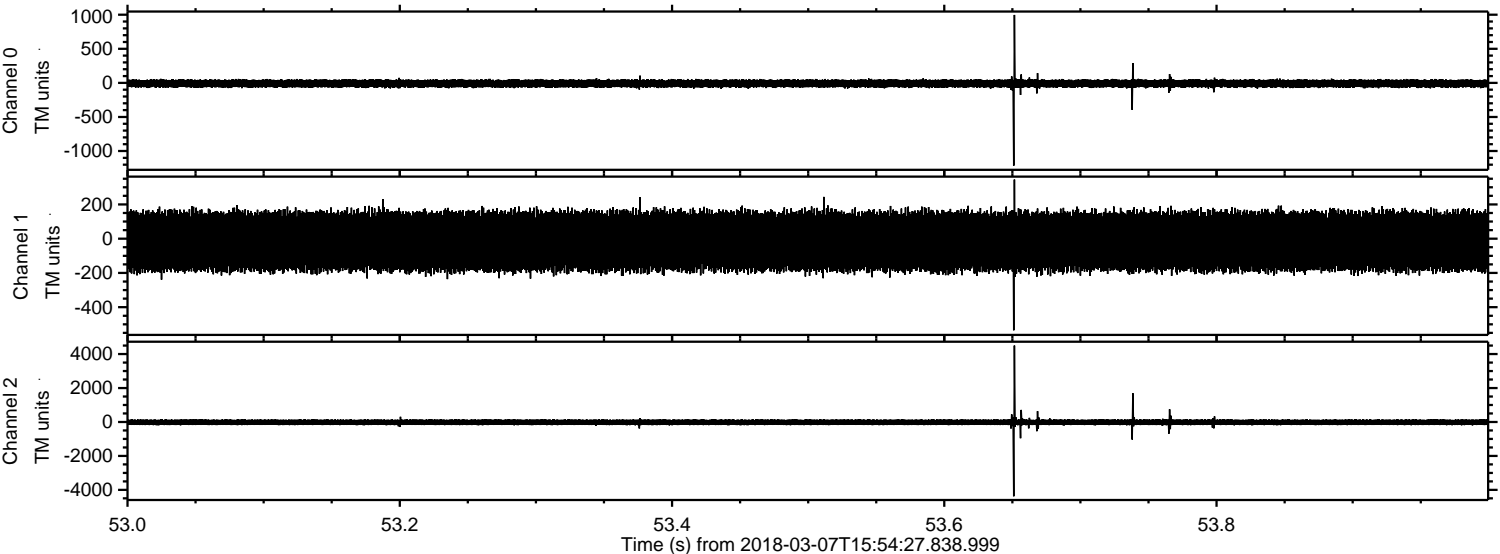

Processed Wed Mar 7 17:02:28 2018 by ELM ver.2012-10-06 from 001__elm20180307_155426__dat00.bin

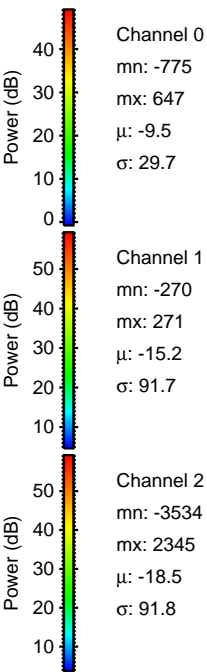
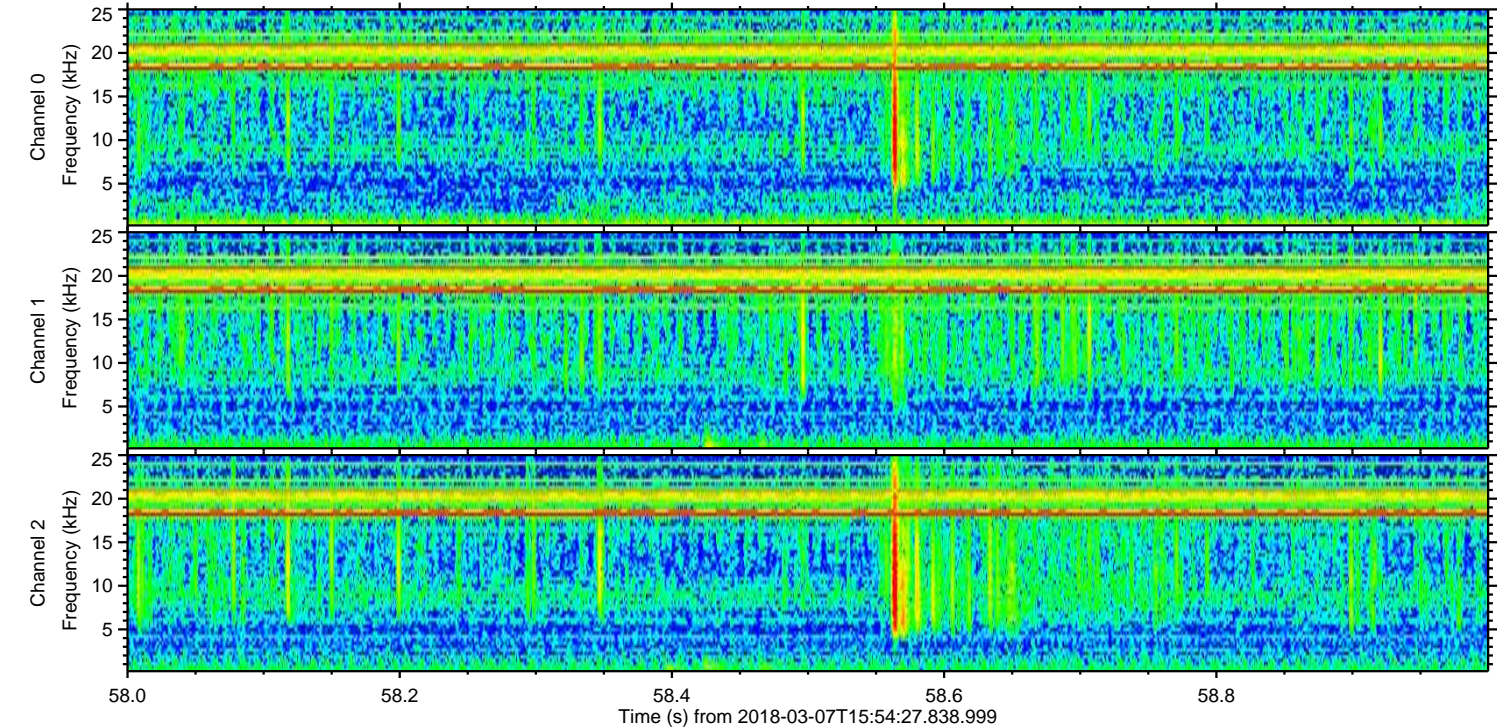
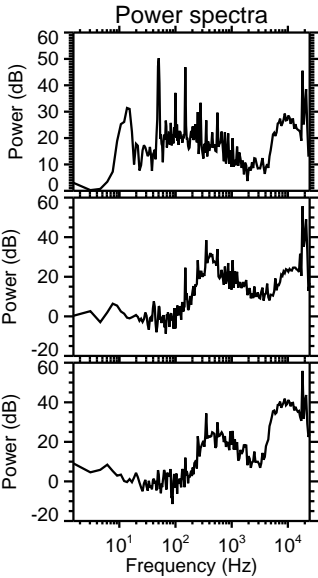
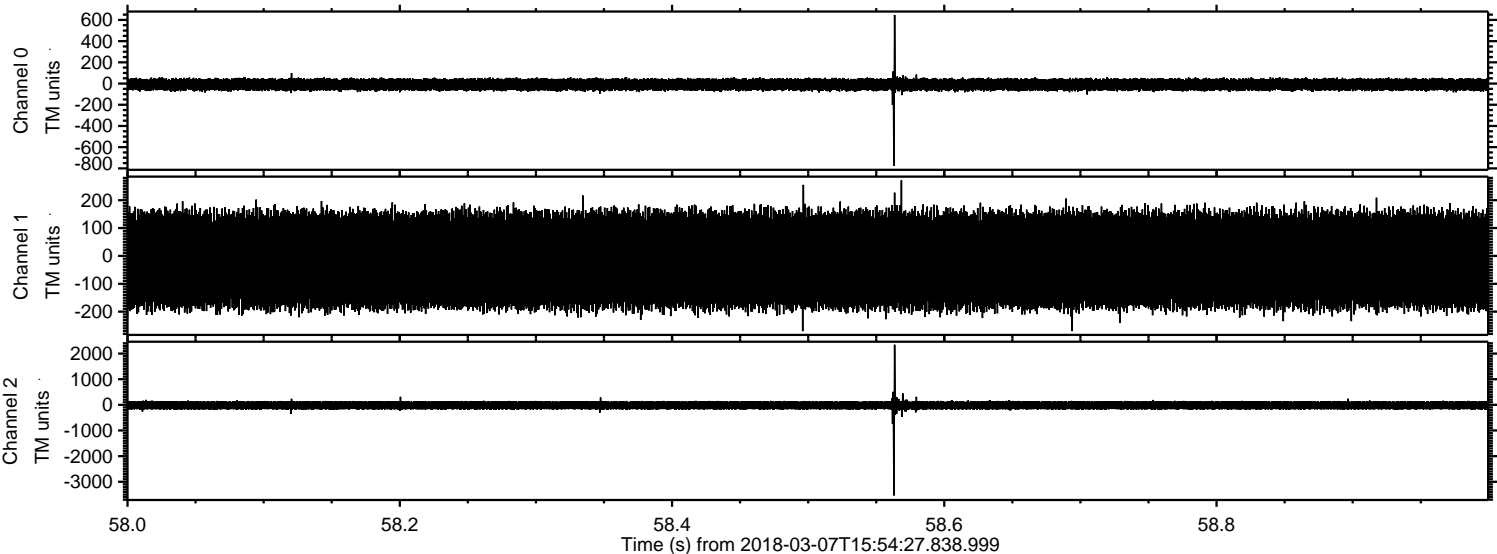

Processed Wed Mar 7 17:02:29 2018 by ELM ver.2012-10-06 from 001__elm20180307_155426__dat00.bin

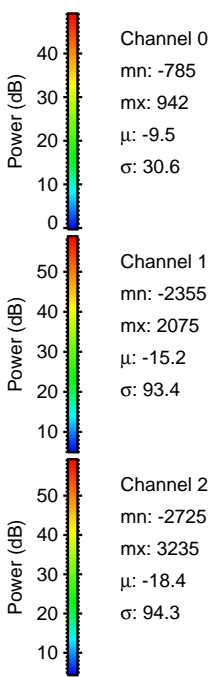
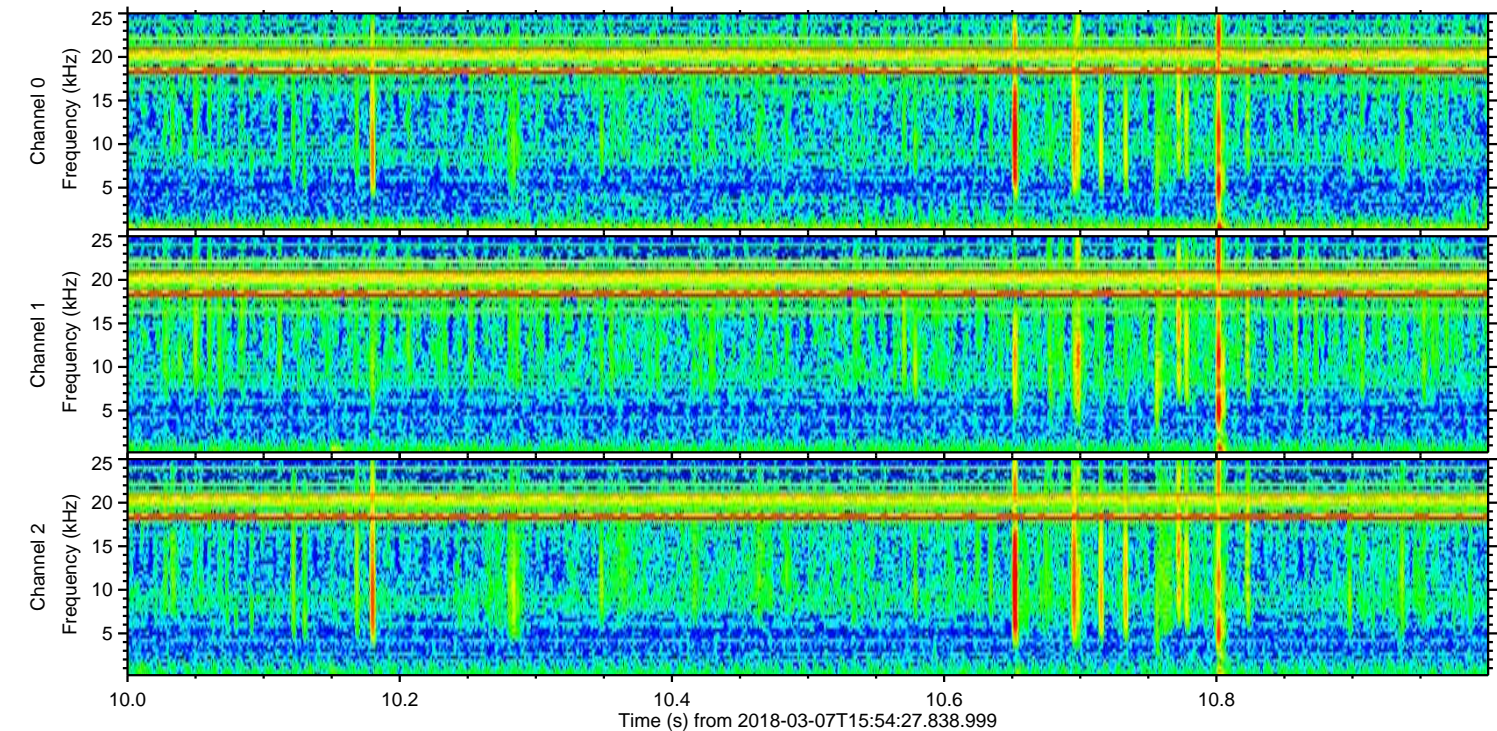
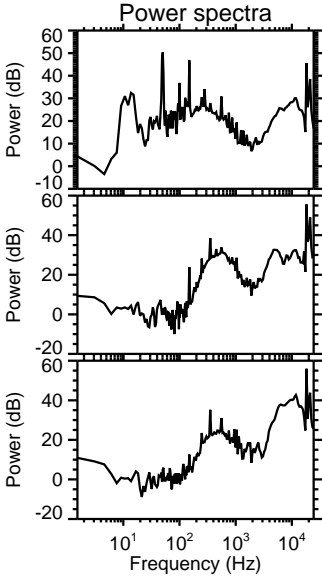
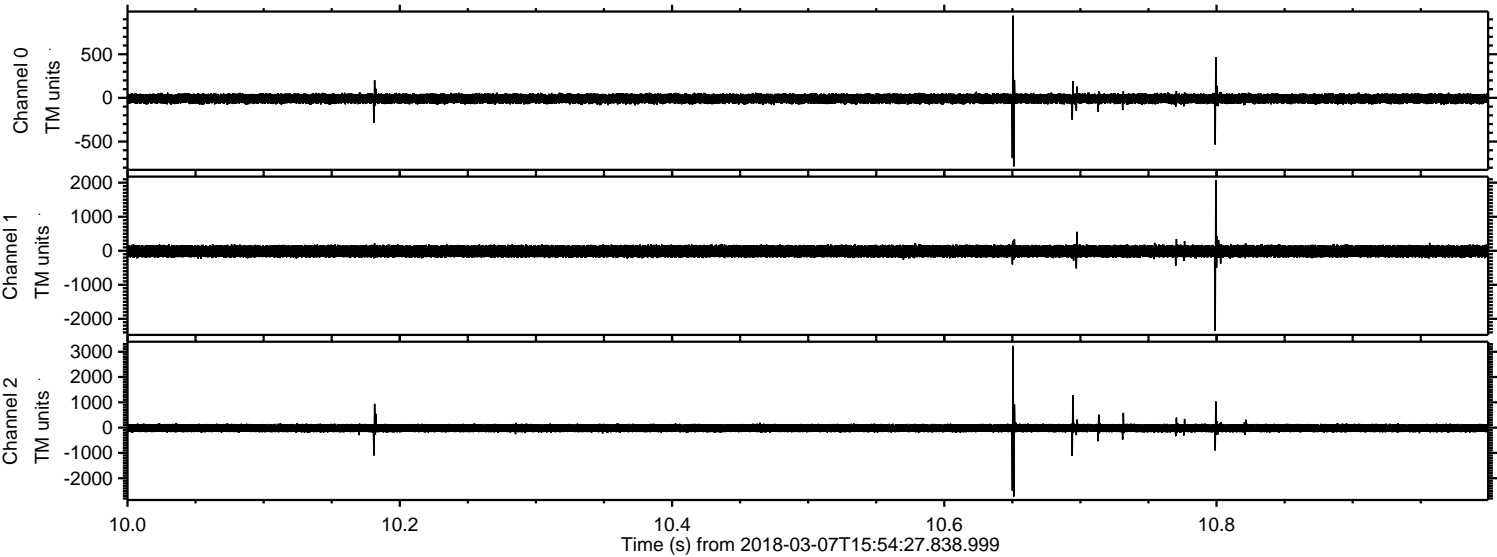

Processed Wed Mar 7 17:02:30 2018 by ELM ver.2012-10-06 from 001__elm20180307_155426__dat00.bin

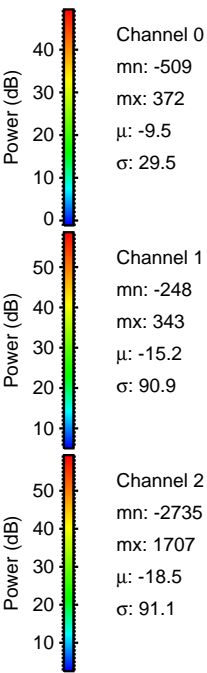
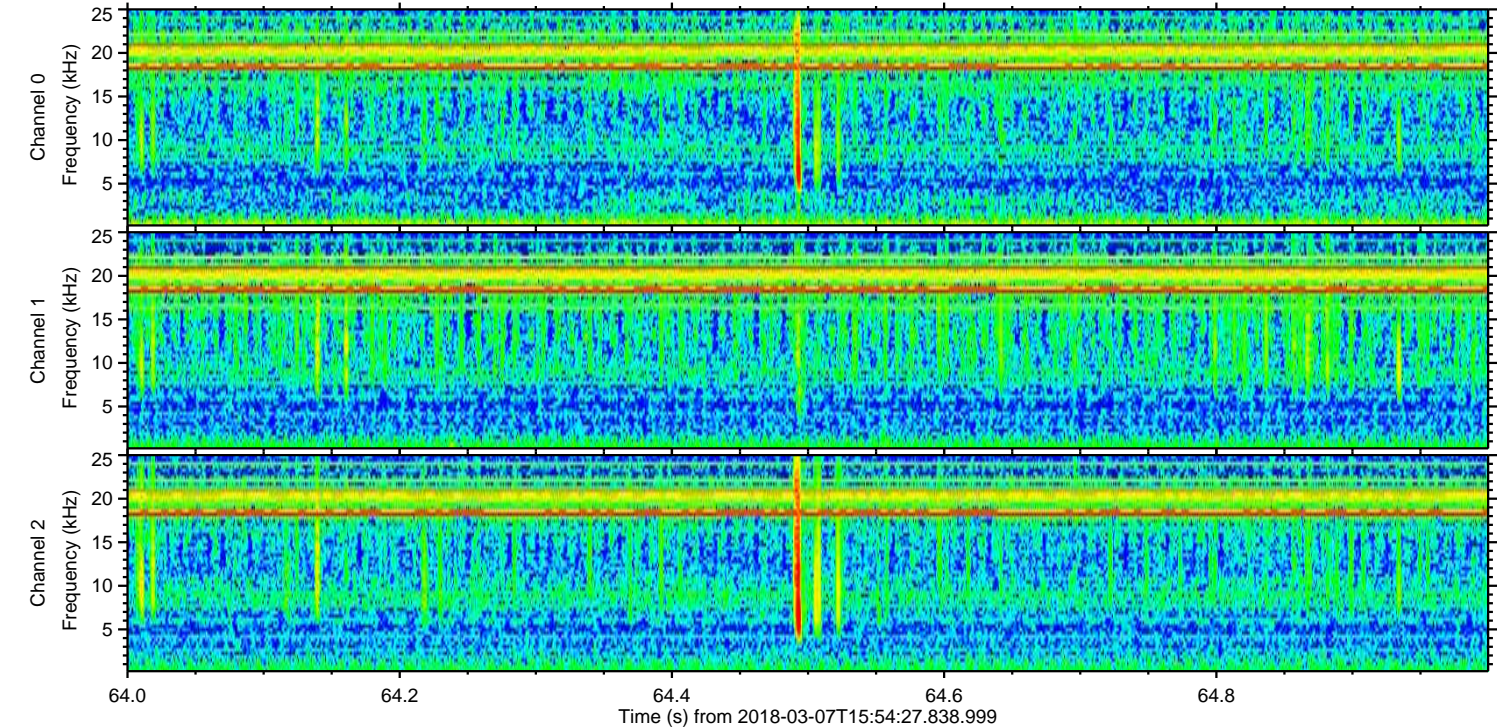
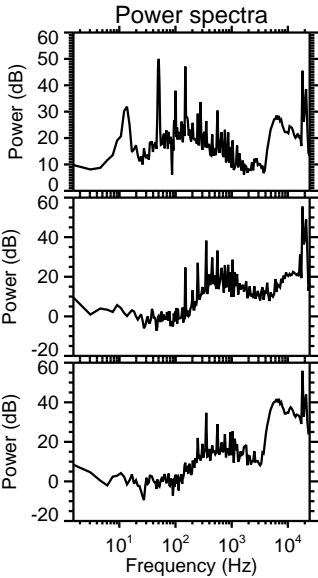
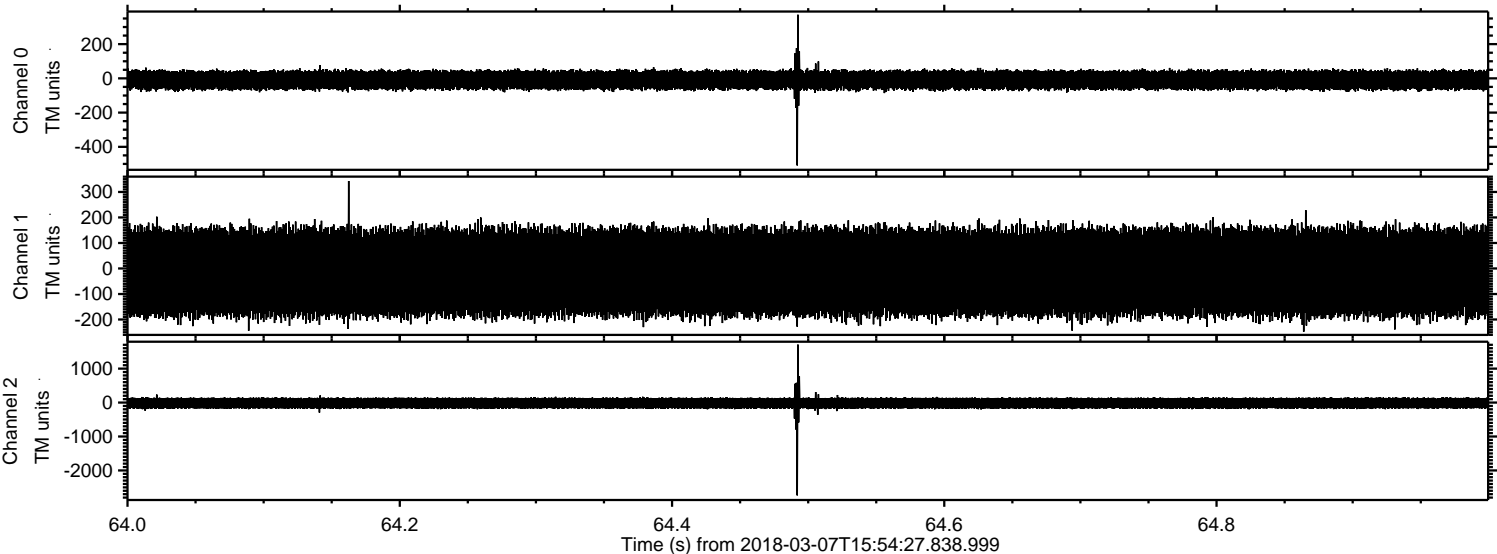

ELMAVAN 3D WAVEFORMS (Measured data sampled at 50 kHz) 51000 packets of 144 samples from 2018-03-07T15:54:27.838.999. Part 127/147

Processed Wed Mar 7 17:02:31 2018 by ELM ver.2012-10-06 from 001__elm20180307_155426__dat00.bin

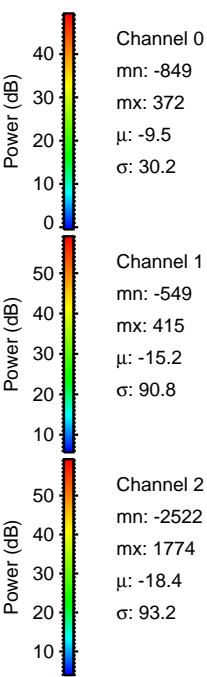
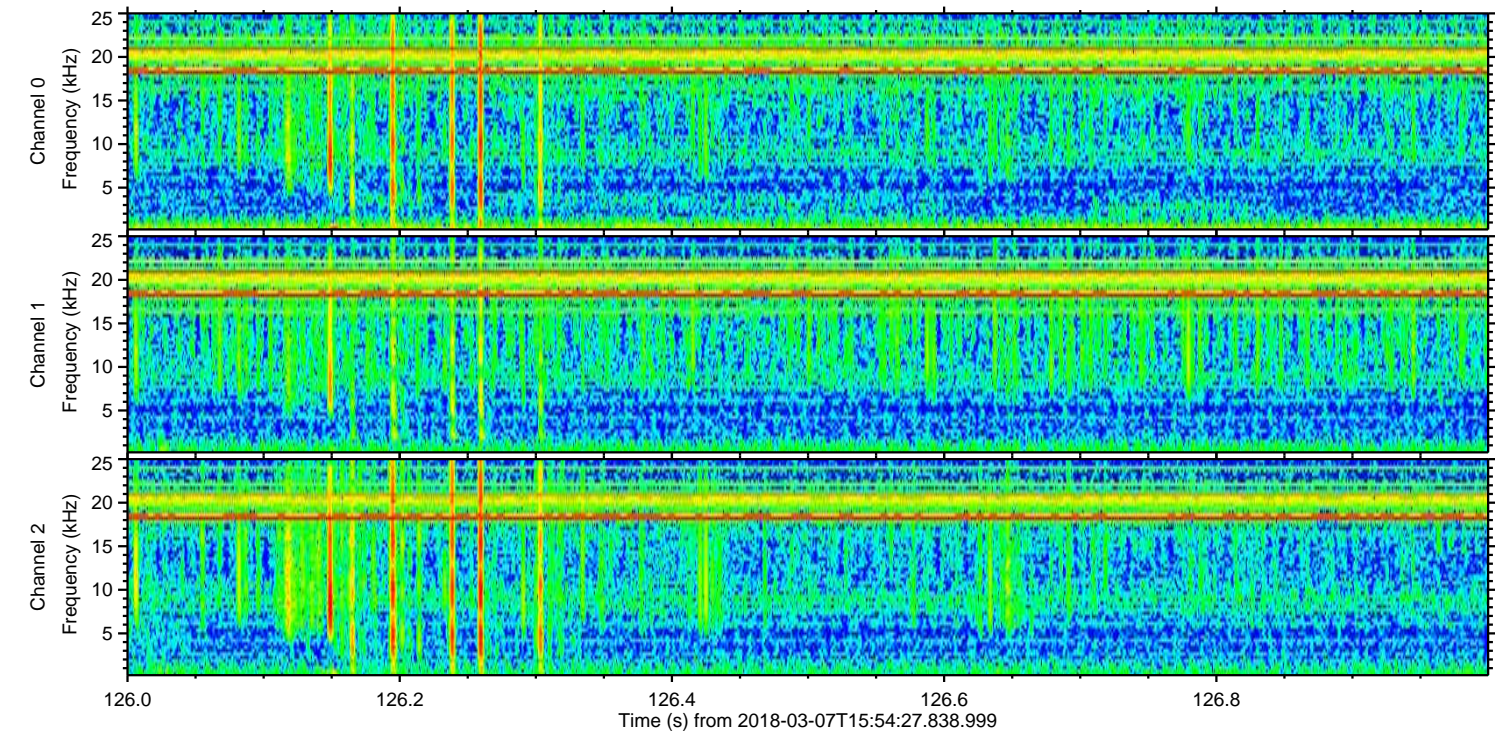
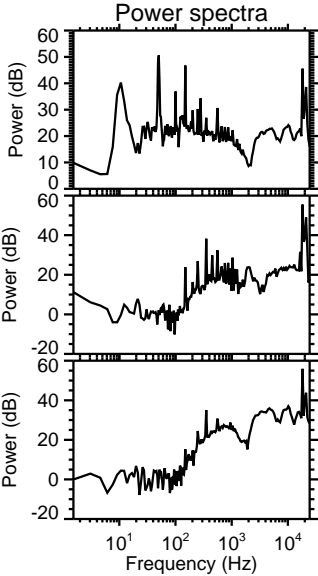
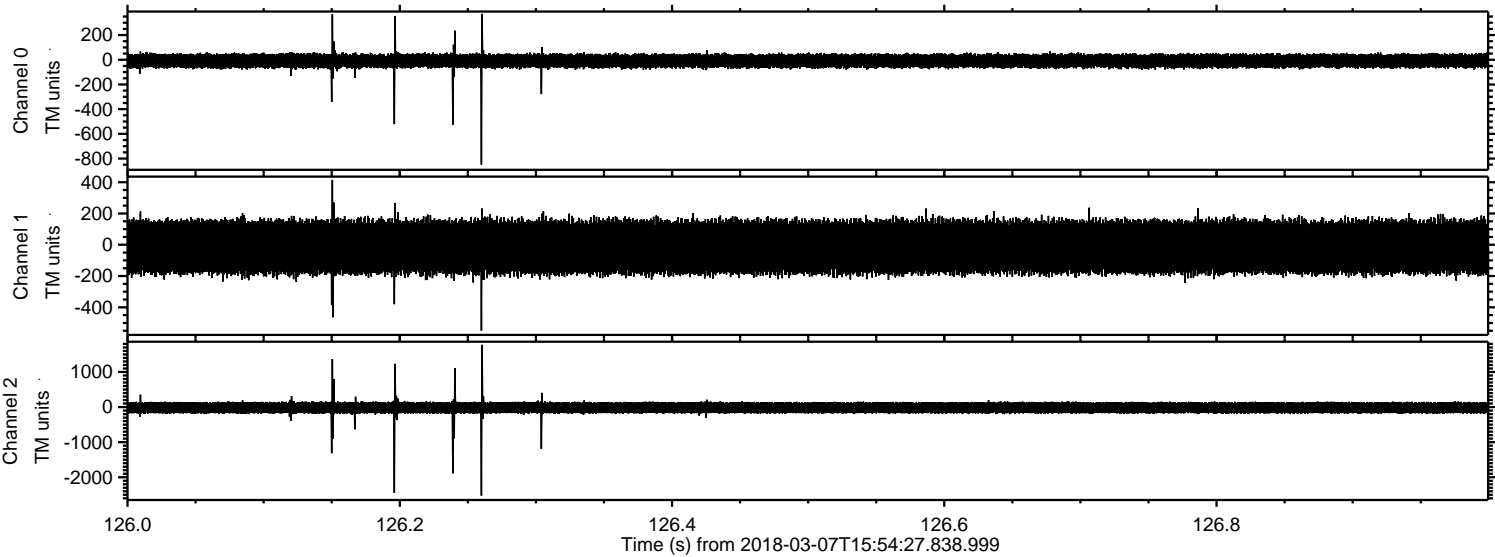

Processed Wed Mar 7 17:02:32 2018 by ELM ver.2012-10-06 from 001__elm20180307_155426__dat00.bin

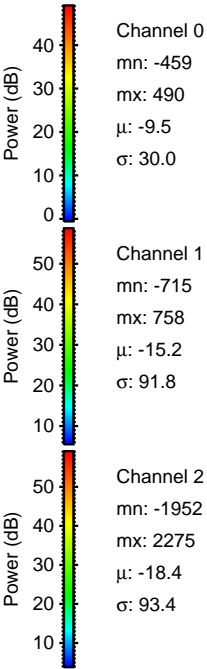
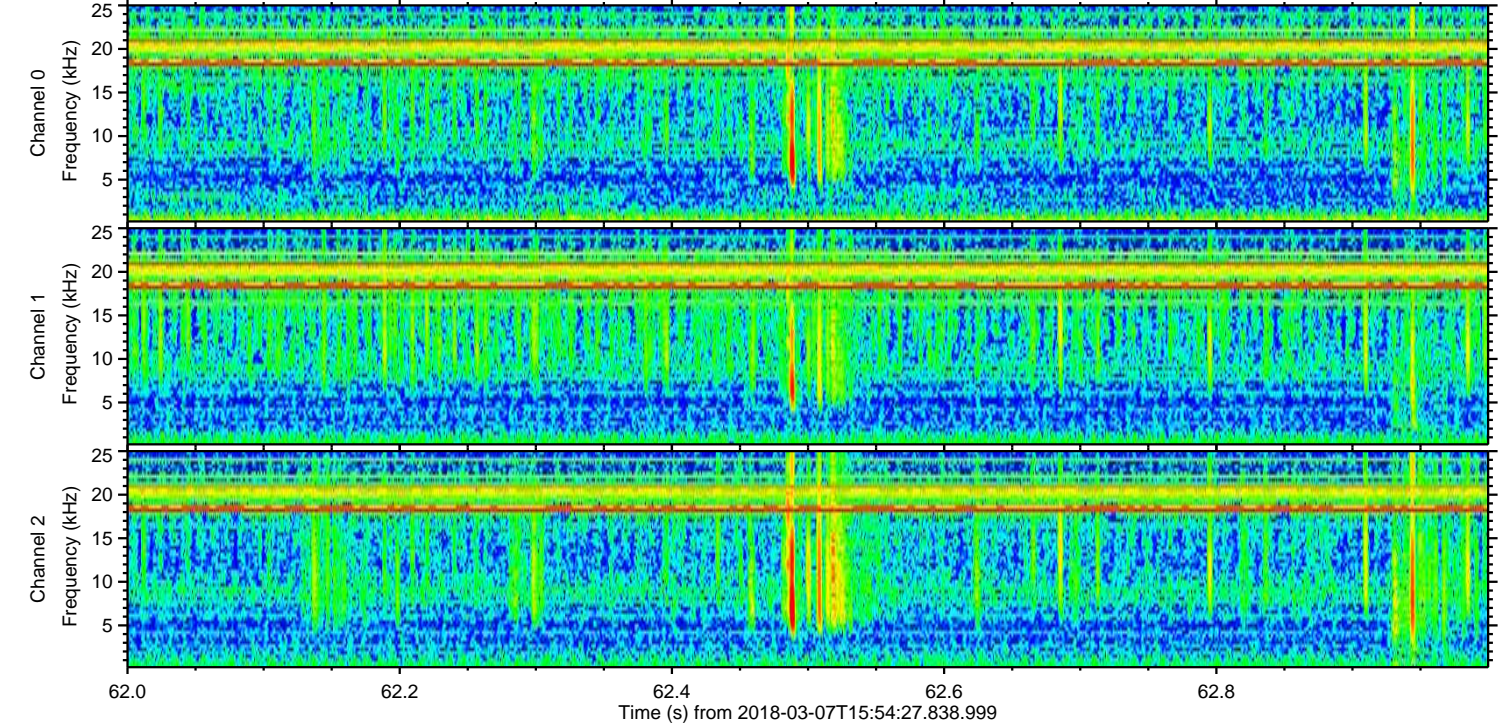
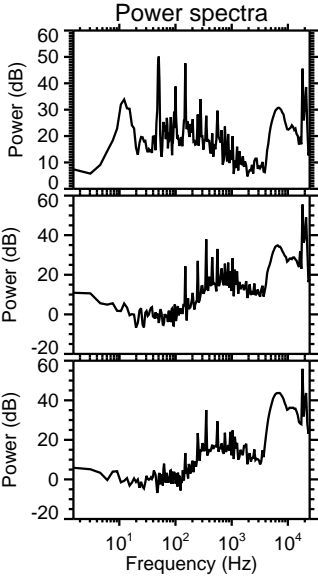
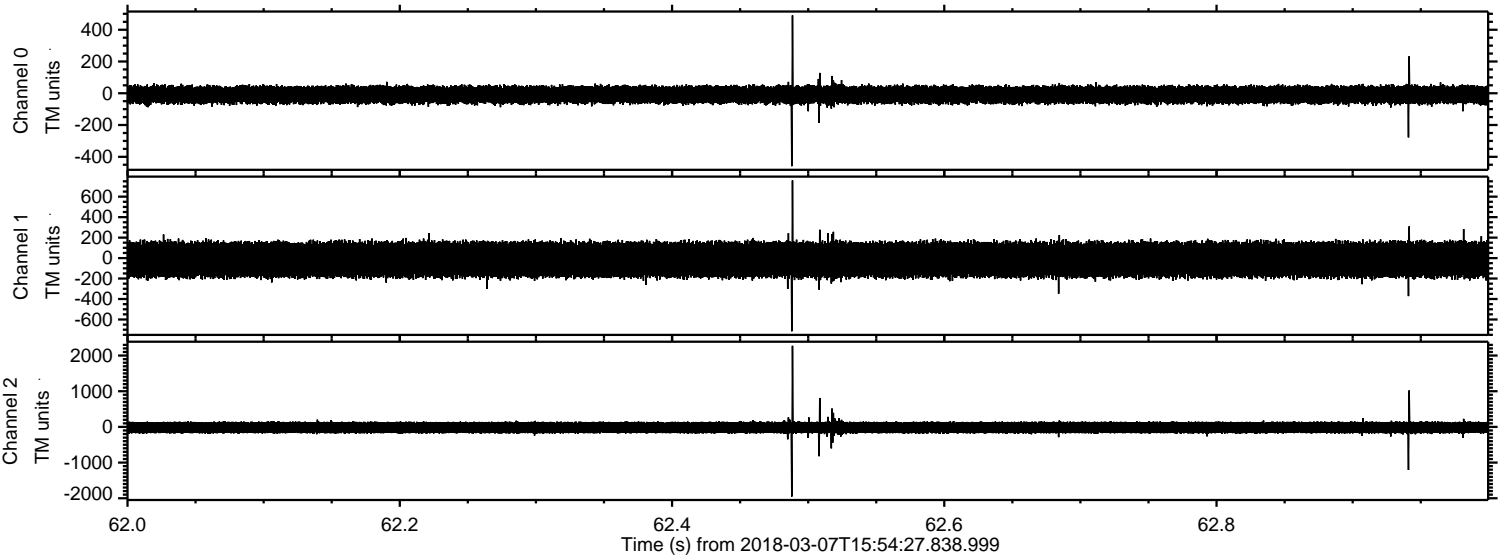

ELMAVAN 3D WAVEFORMS (Measured data sampled at 50 kHz) 51000 packets of 144 samples from 2018-03-07T15:54:27.838.999. Part 135/147

Processed Wed Mar 7 17:02:32 2018 by ELM ver.2012-10-06 from 001__elm20180307_155426__dat00.bin

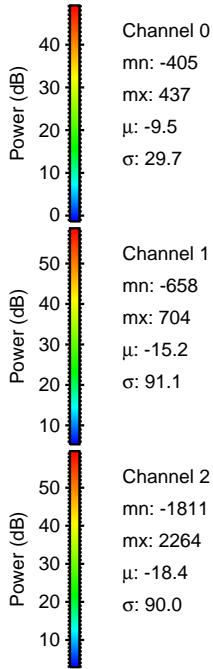
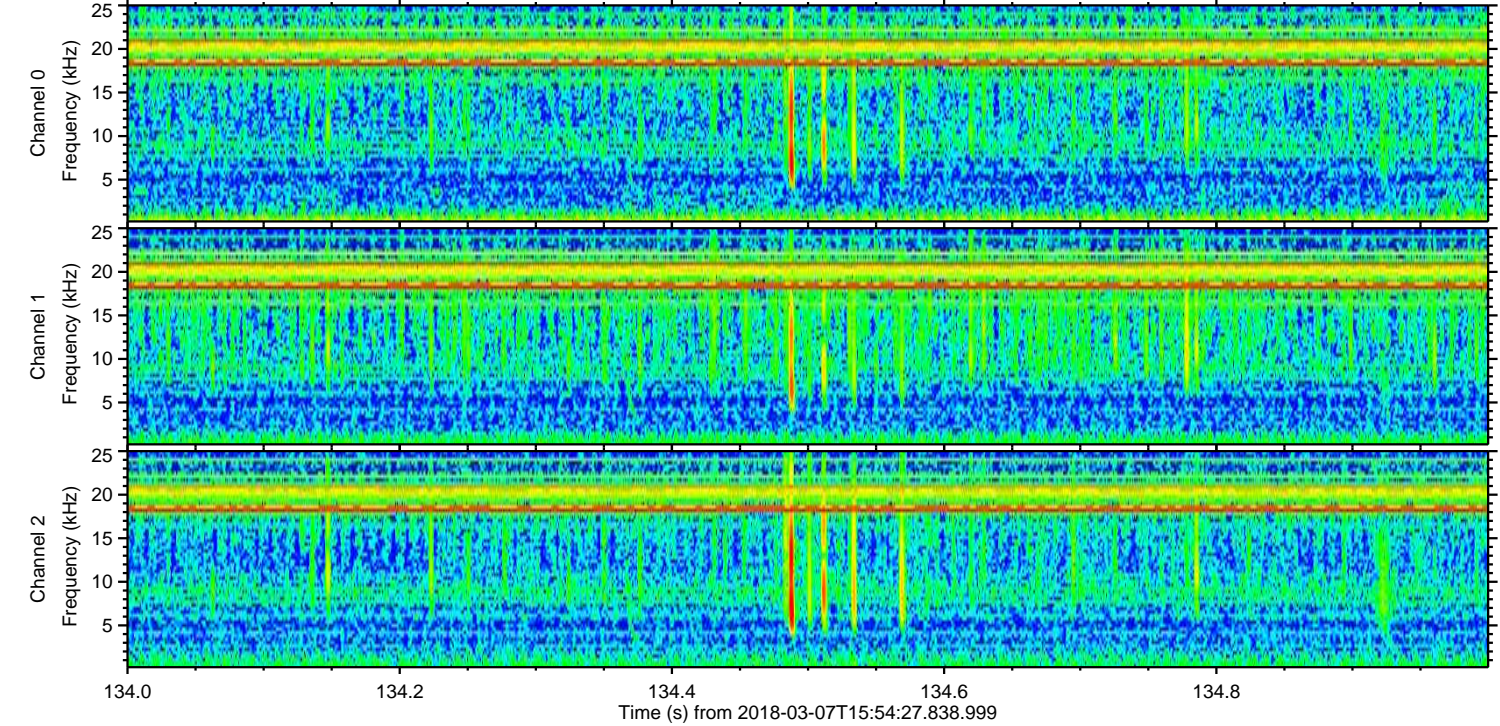
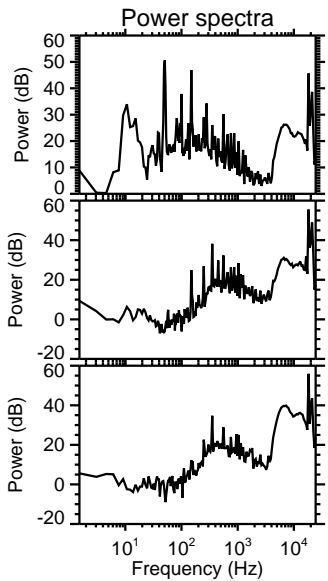
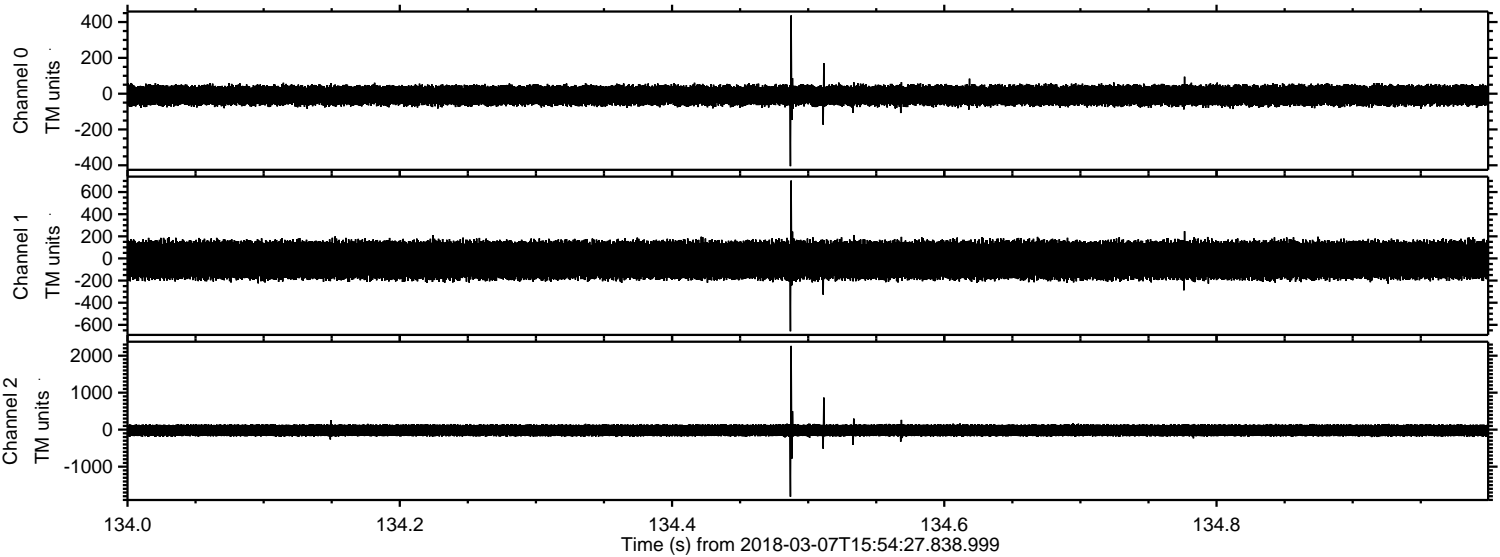

Channel 0
mn: -405
mx: 437
 μ : -9.5
 σ : 29.7

Channel 1
mn: -658
mx: 704
 μ : -15.2
 σ : 91.1

Channel 2
mn: -1811
mx: 2264
 μ : -18.4
 σ : 90.0

Processed Wed Mar 7 17:02:33 2018 by ELM ver.2012-10-06 from 001__elm20180307_155426__dat00.bin

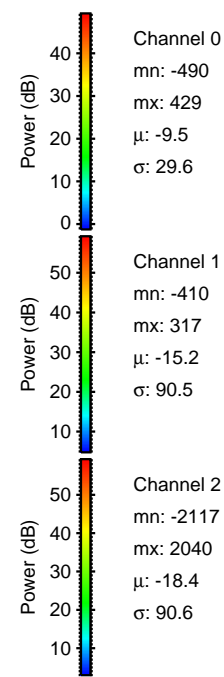
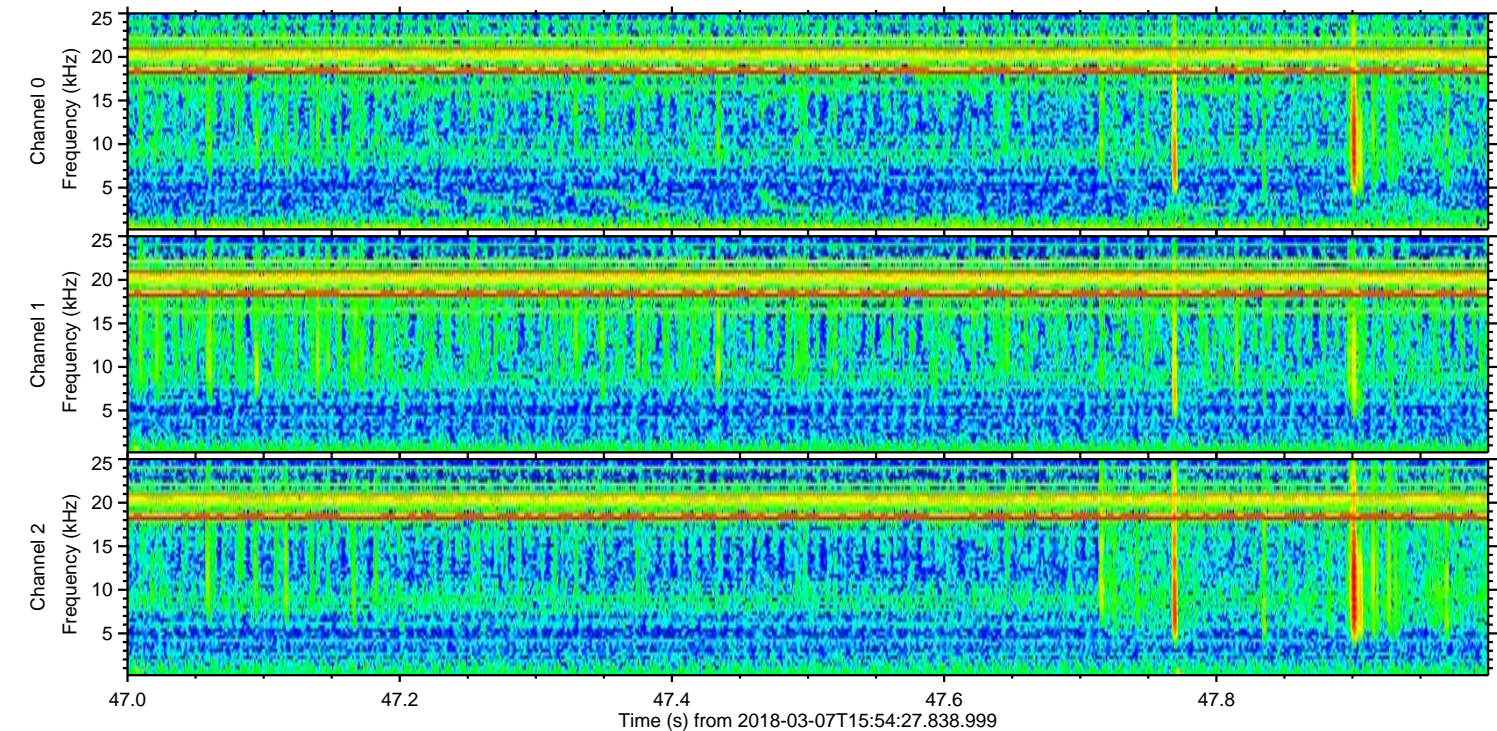
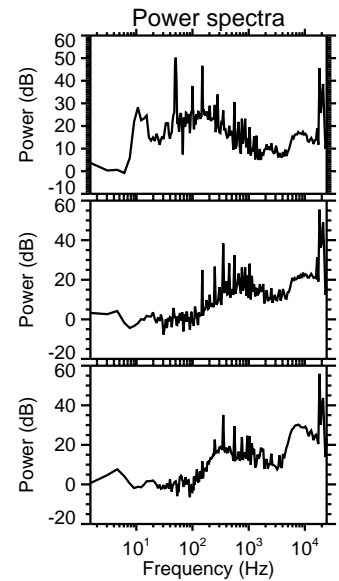
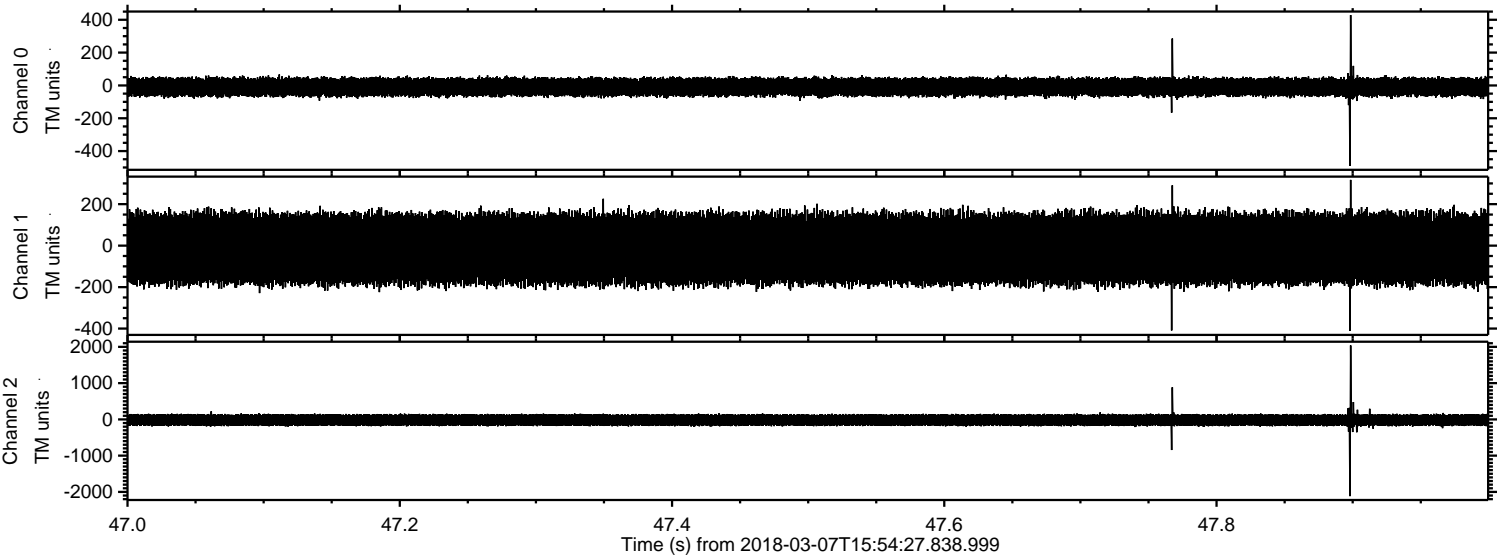

Processed Wed Mar 7 17:02:34 2018 by ELM ver.2012-10-06 from 001__elm20180307_155426__dat00.bin

