

ELMAVAN 3D WAVEFORMS (Measured data sampled at 50 kHz) 51000 packets of 144 samples from 2018-03-07T05:03:59.039.000.

Processed Wed Mar 7 06:12:05 2018 by ELM ver.2012-10-06 from 001__elm20180307_050358__dat00.bin

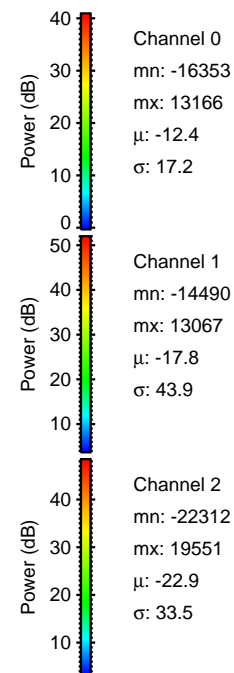
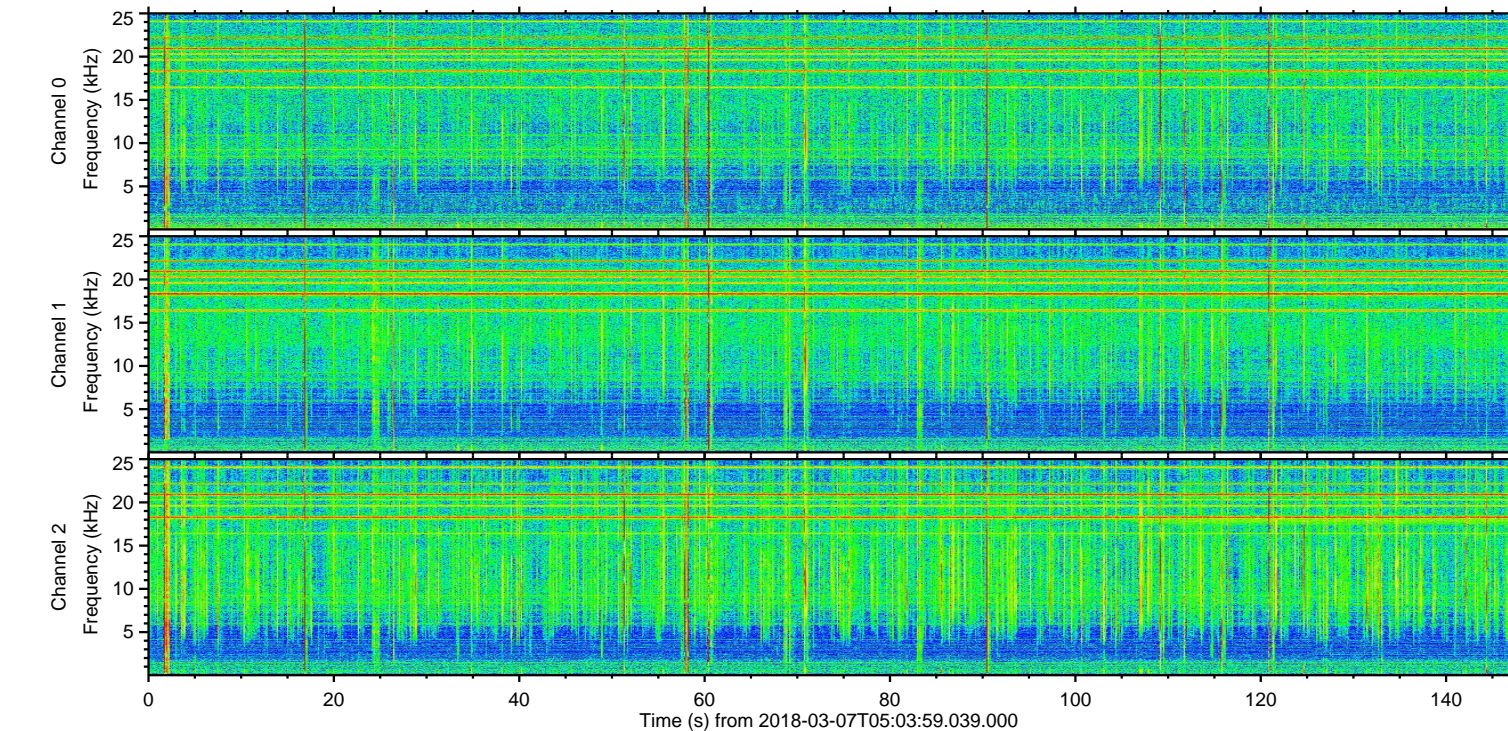
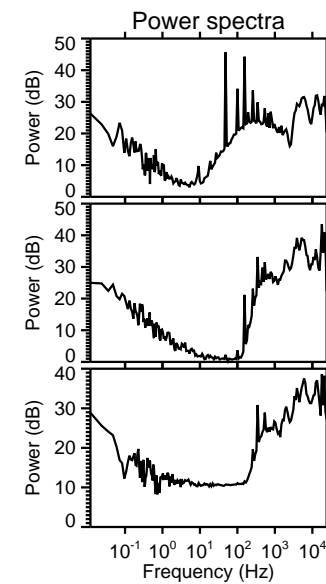
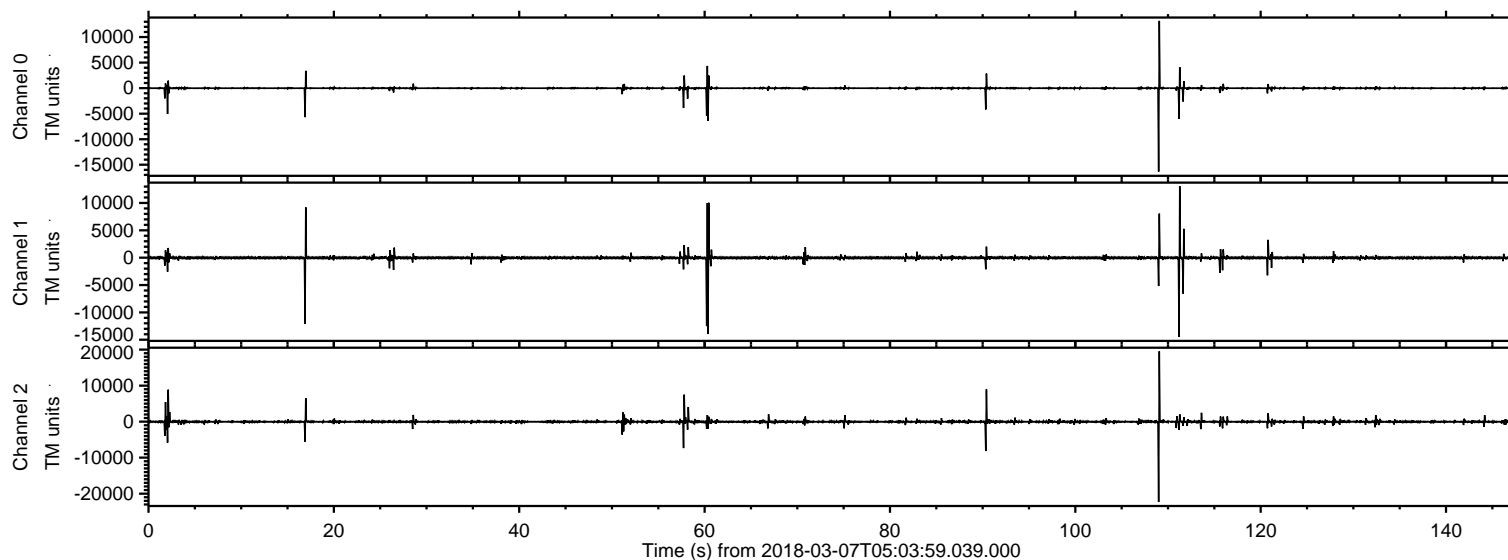

ELMAVAN 3D WAVEFORMS (Measured data sampled at 50 kHz) 51000 packets of 144 samples from 2018-03-07T05:03:59.039.000. Part 110/147

Processed Wed Mar 7 06:12:13 2018 by ELM ver.2012-10-06 from 001__elm20180307_050358__dat00.bin

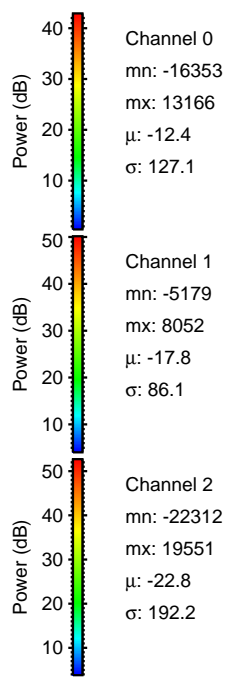
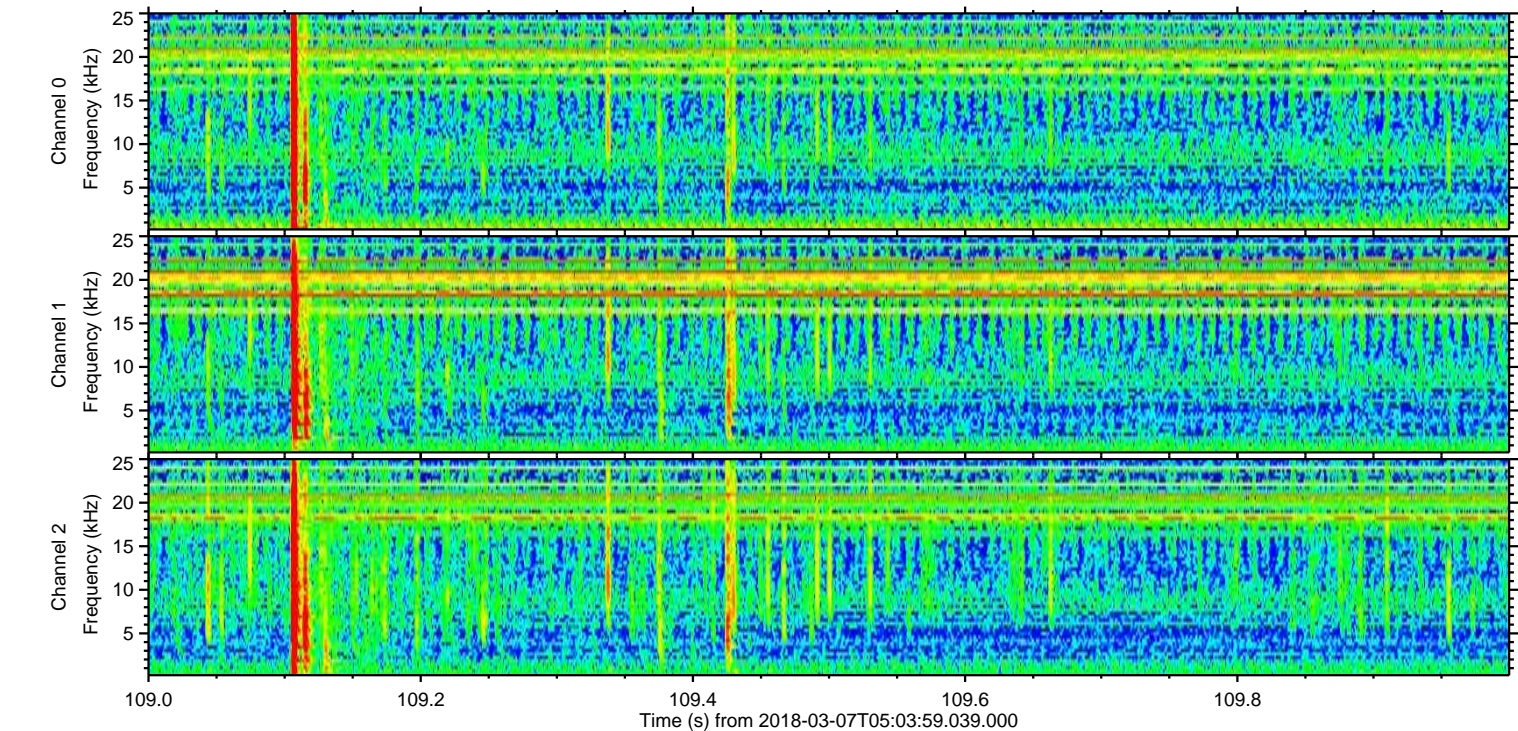
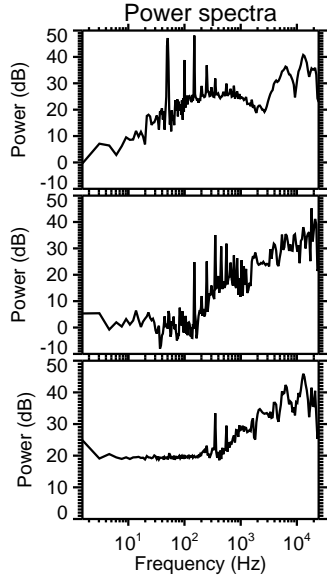
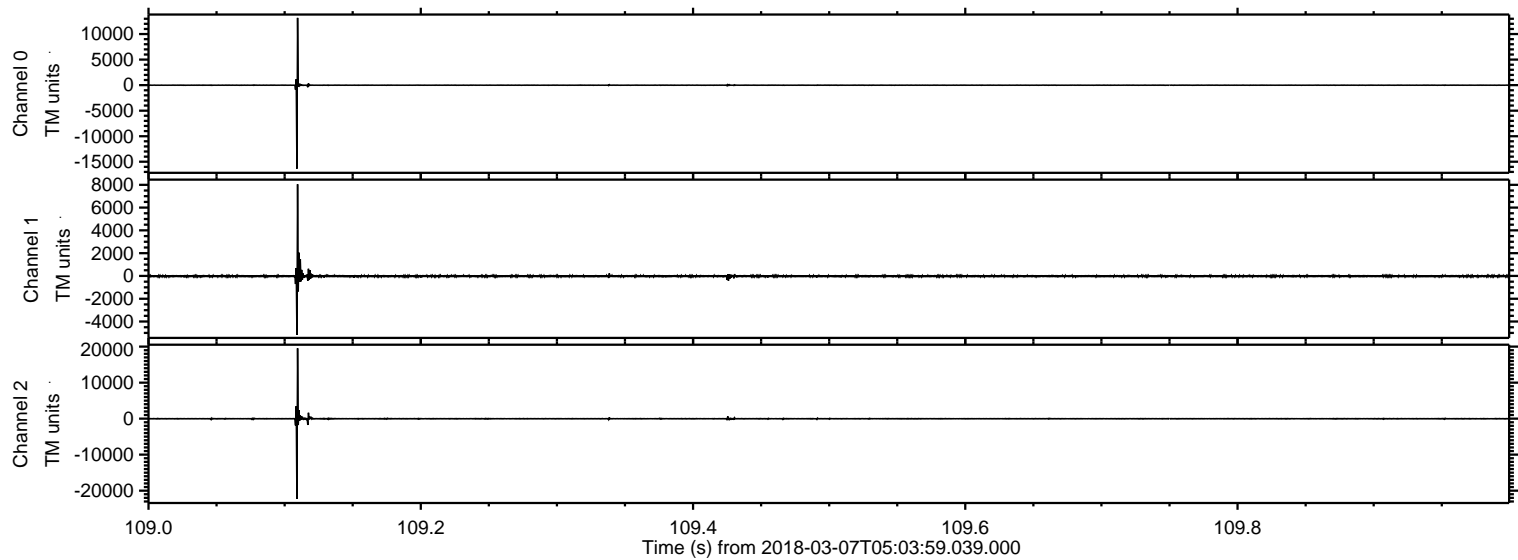

ELMAVAN 3D WAVEFORMS (Measured data sampled at 50 kHz) 51000 packets of 144 samples from 2018-03-07T05:03:59.039.000. Part 112/147

Processed Wed Mar 7 06:12:14 2018 by ELM ver.2012-10-06 from 001__elm20180307_050358__dat00.bin

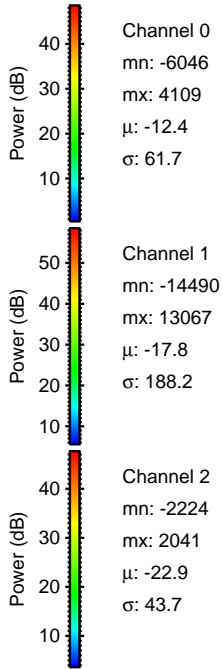
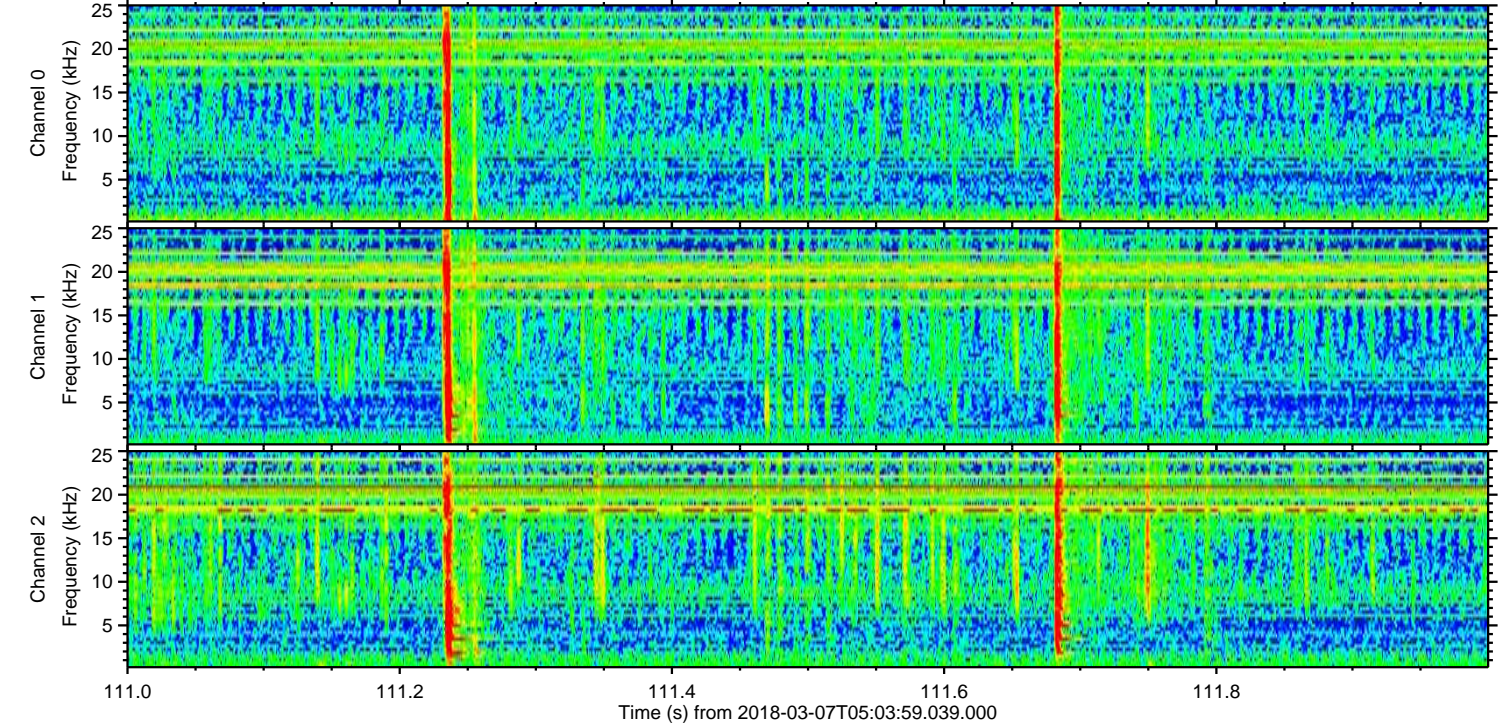
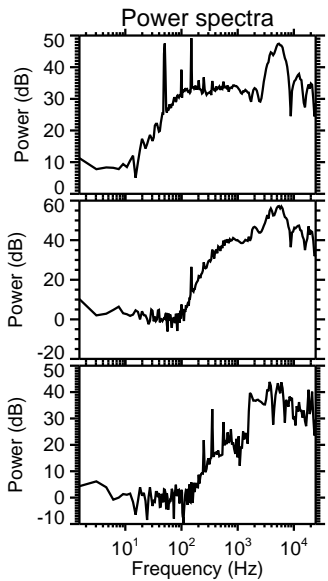
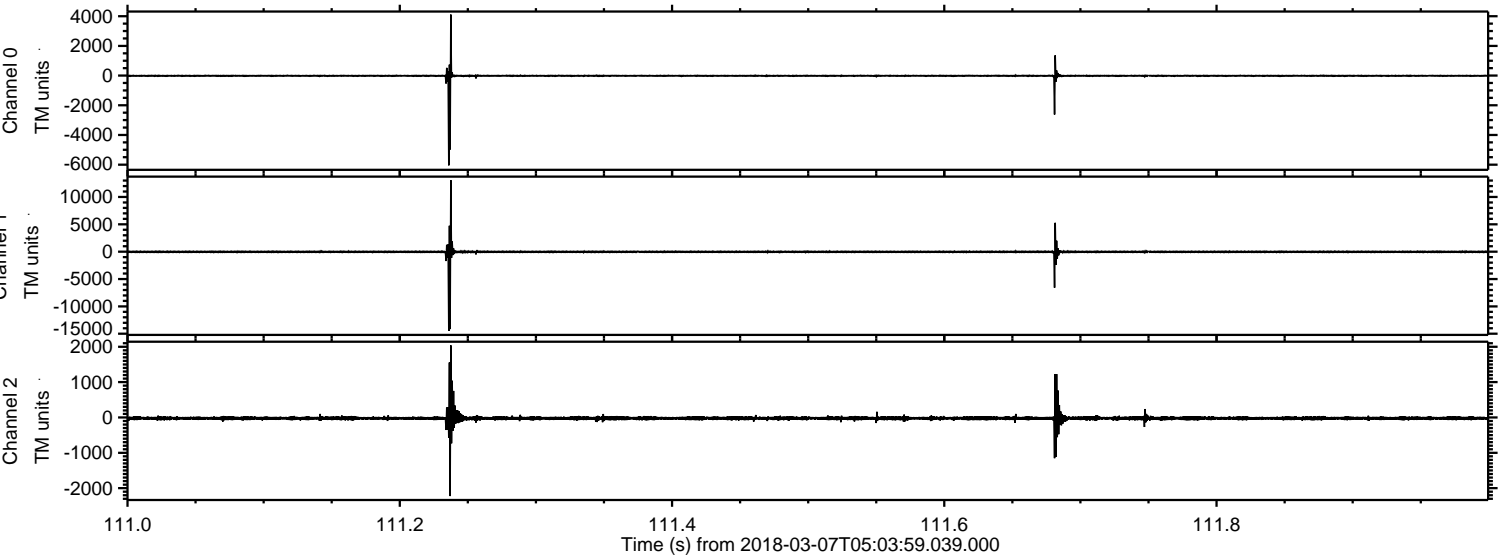

Processed Wed Mar 7 06:12:14 2018 by ELM ver.2012-10-06 from 001__elm20180307_050358__dat00.bin

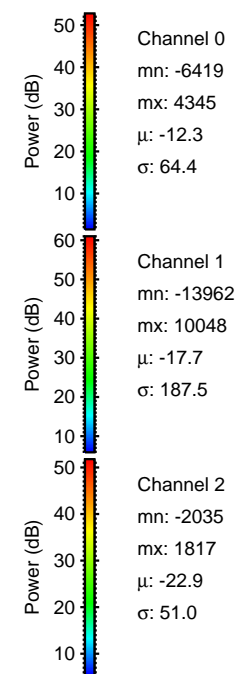
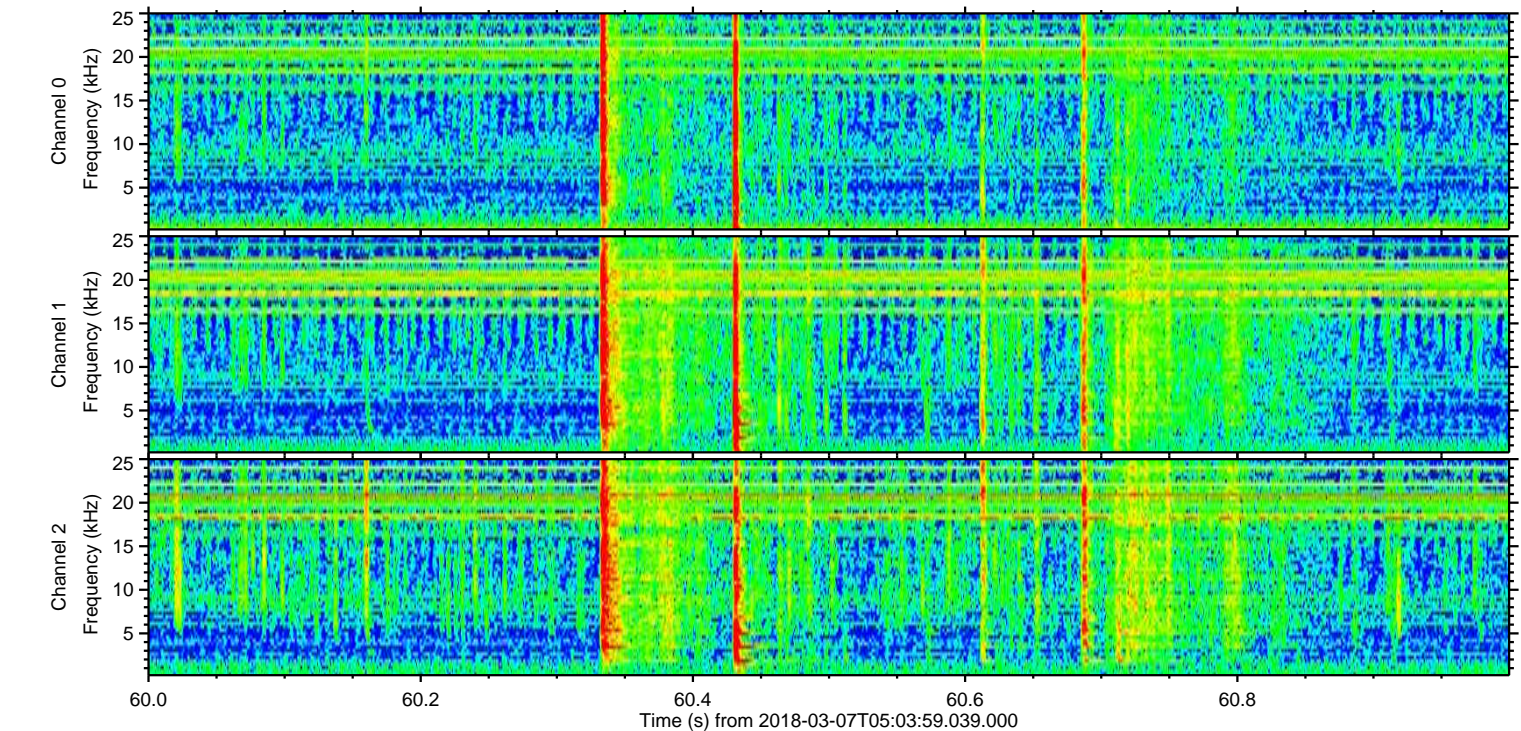
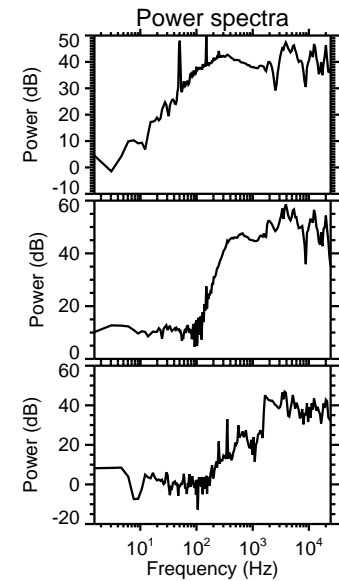
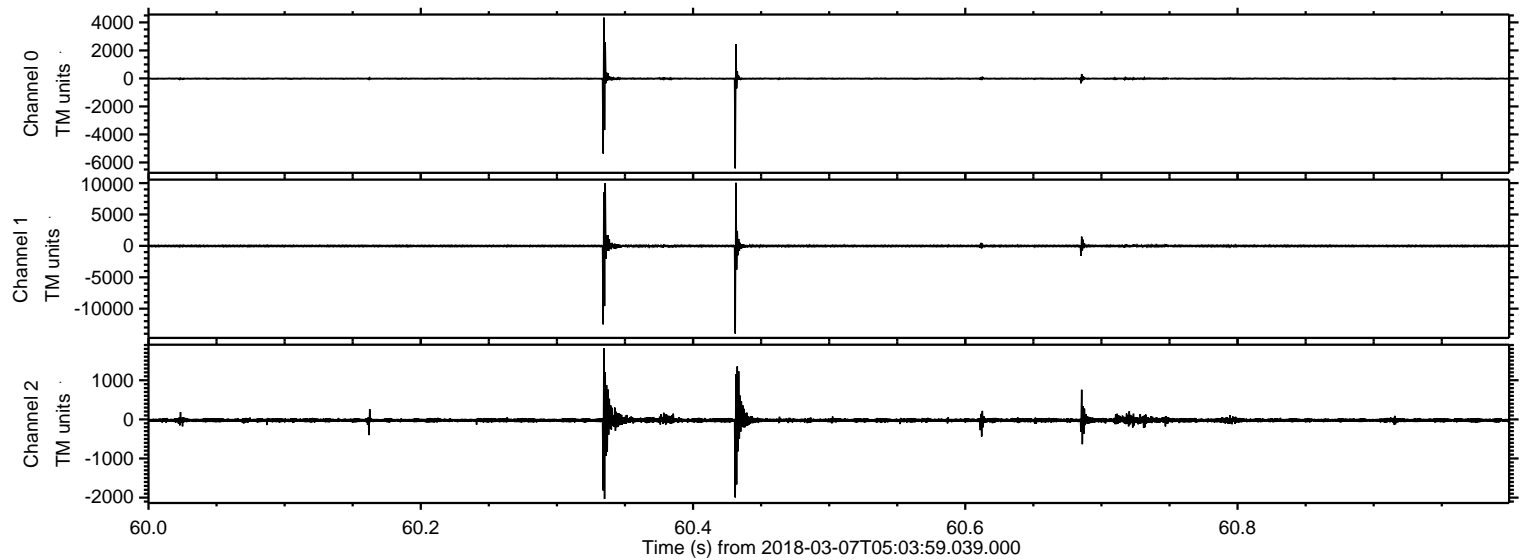

Processed Wed Mar 7 06:12:15 2018 by ELM ver.2012-10-06 from 001__elm20180307_050358__dat00.bin

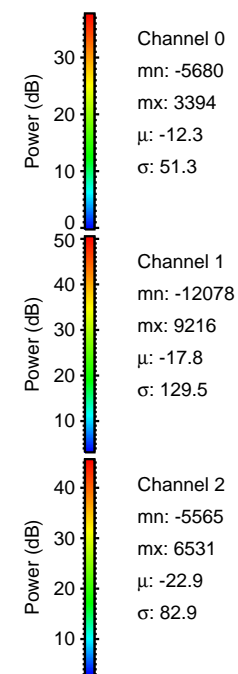
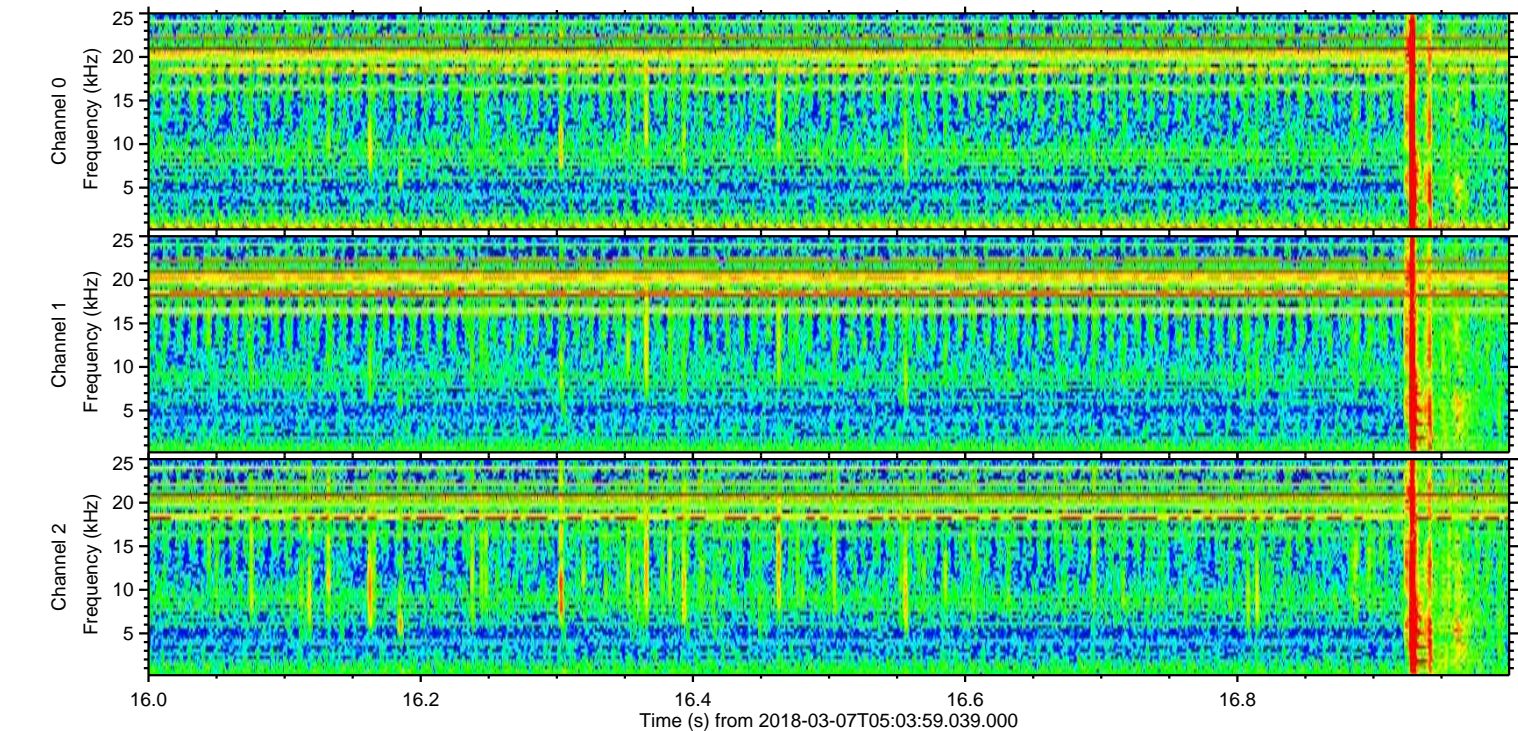
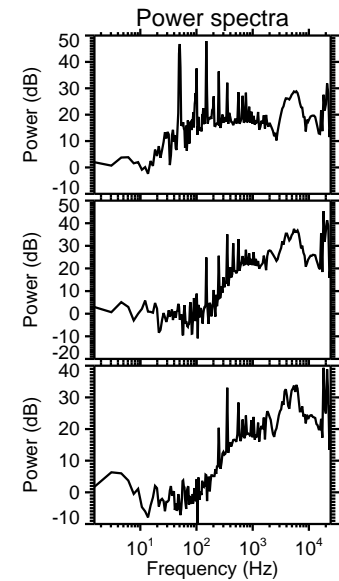
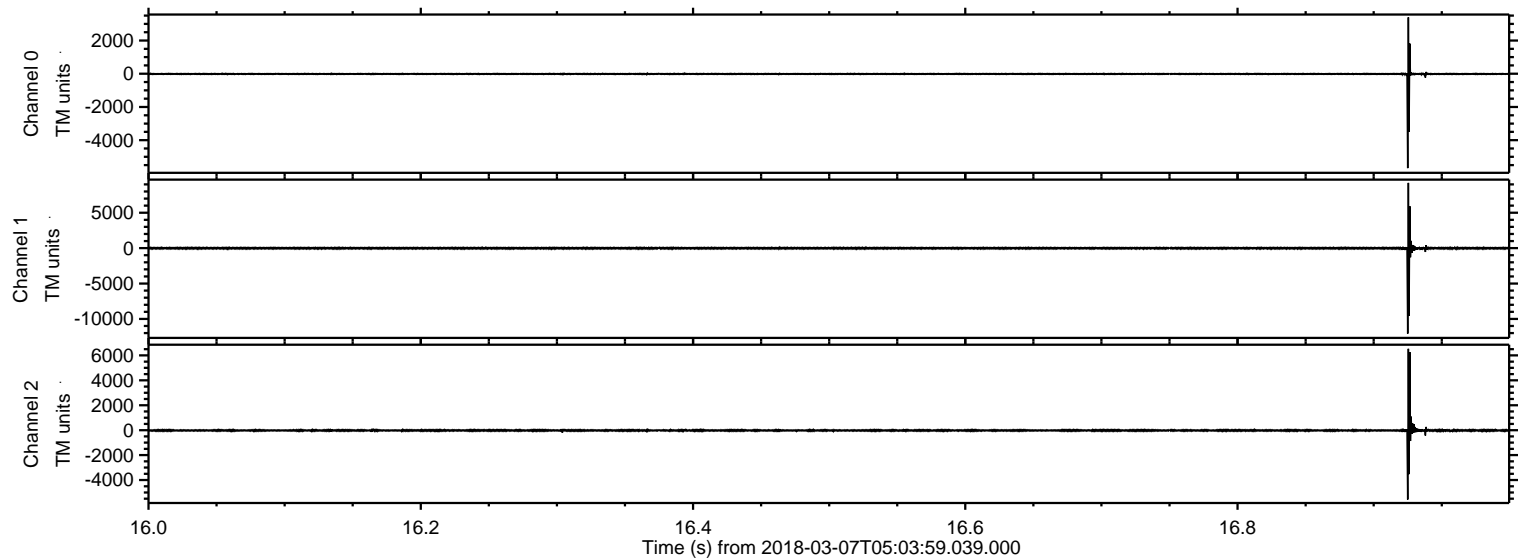

Processed Wed Mar 7 06:12:16 2018 by ELM ver.2012-10-06 from 001__elm20180307_050358__dat00.bin

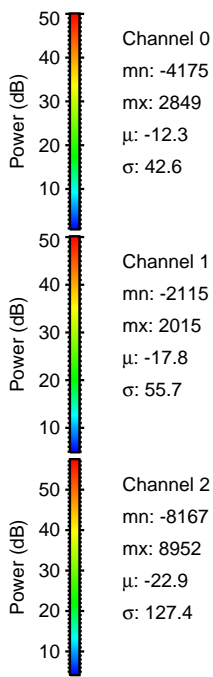
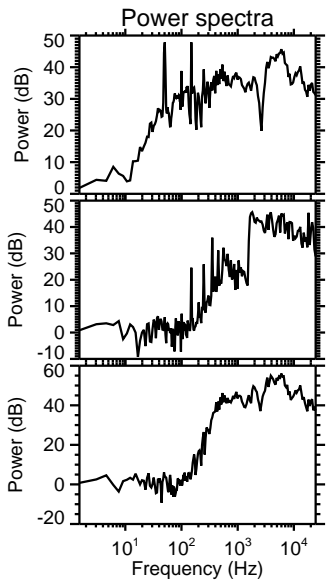
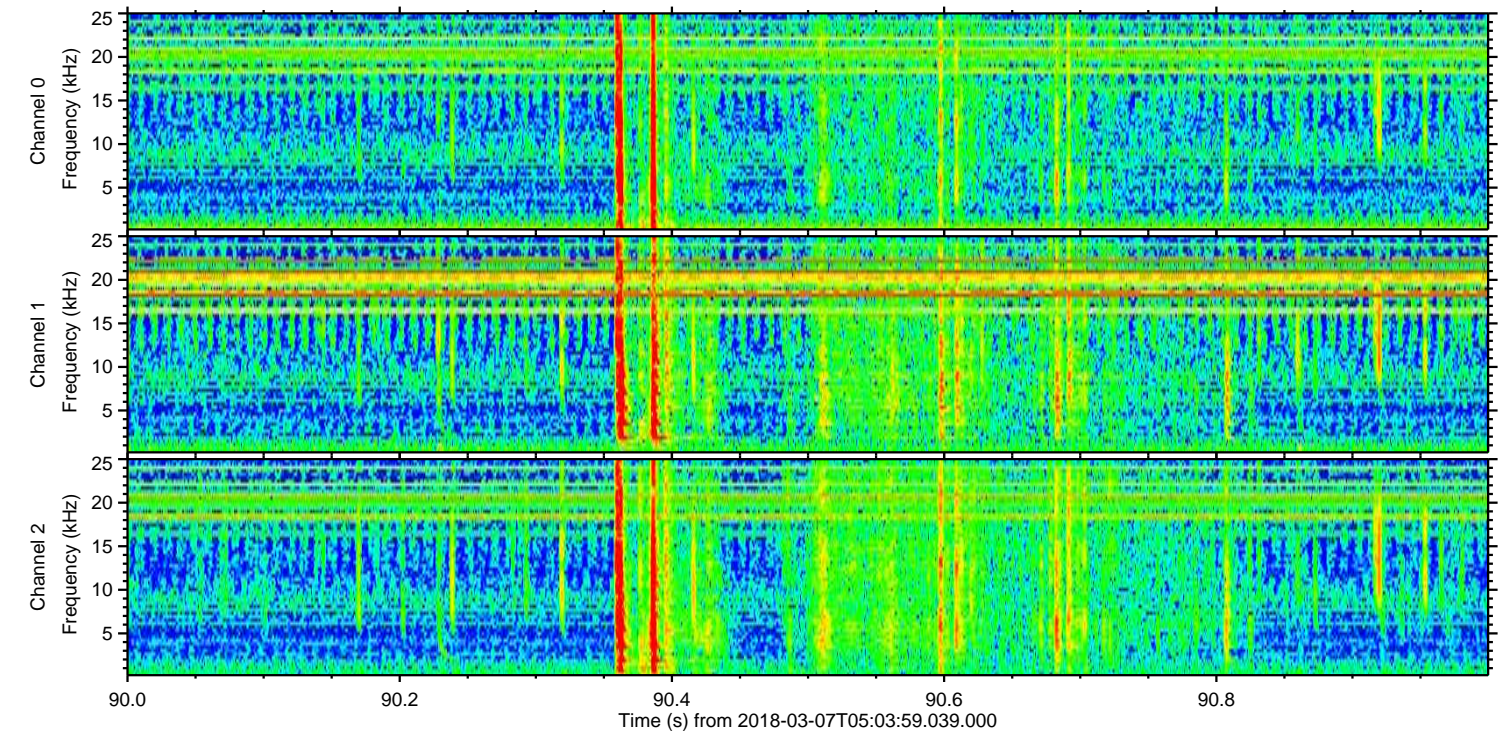
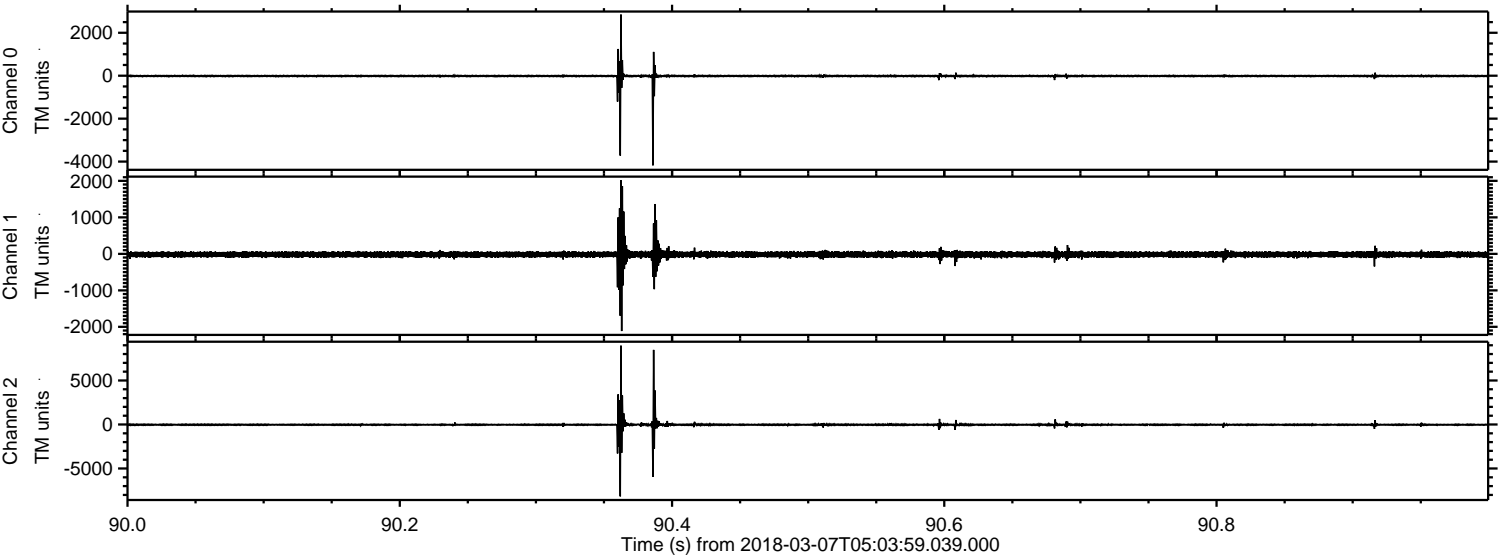

Processed Wed Mar 7 06:12:17 2018 by ELM ver.2012-10-06 from 001__elm20180307_050358__dat00.bin

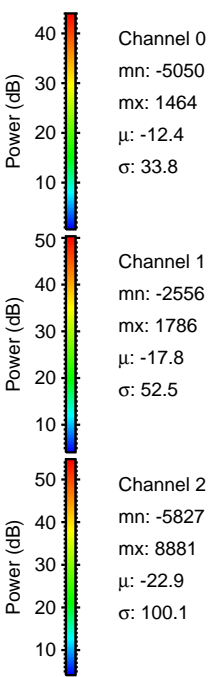
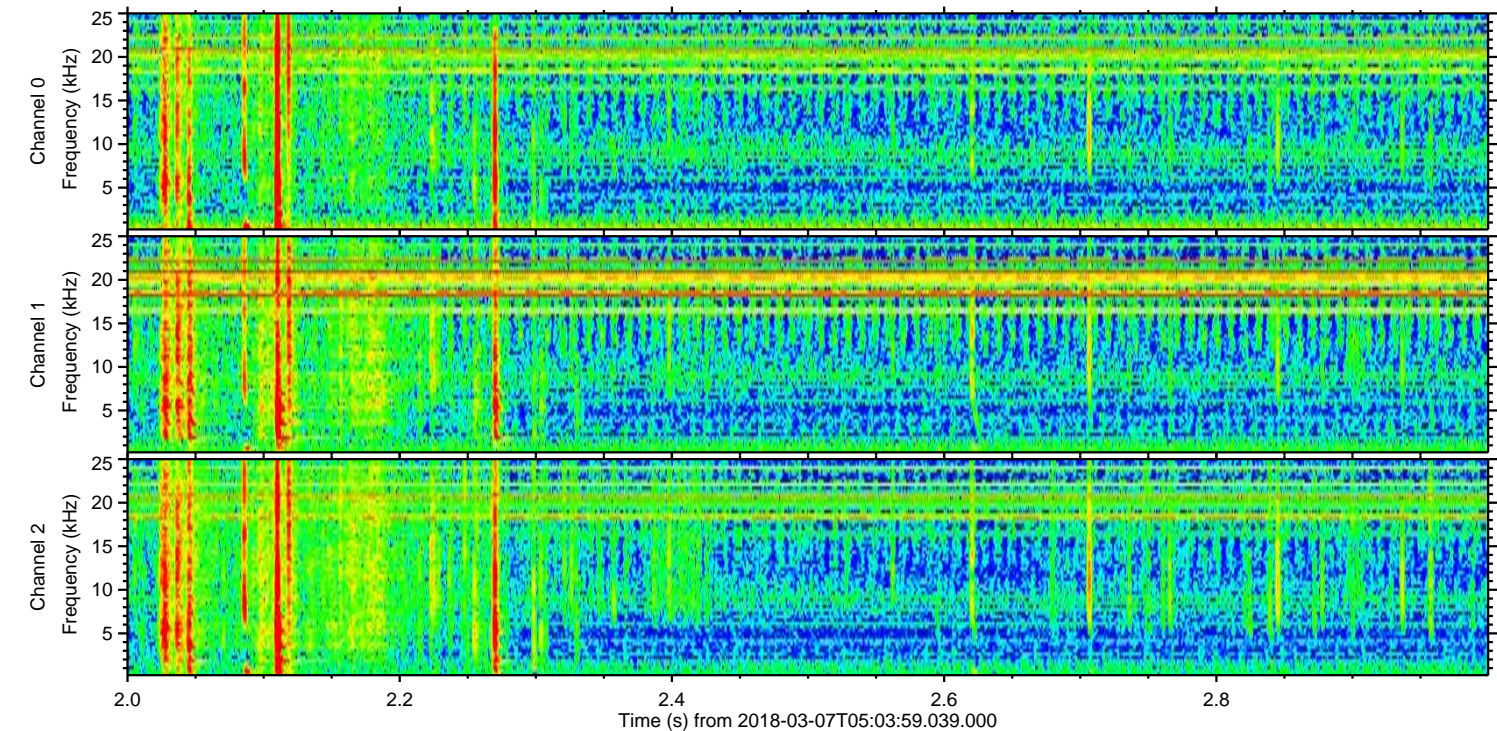
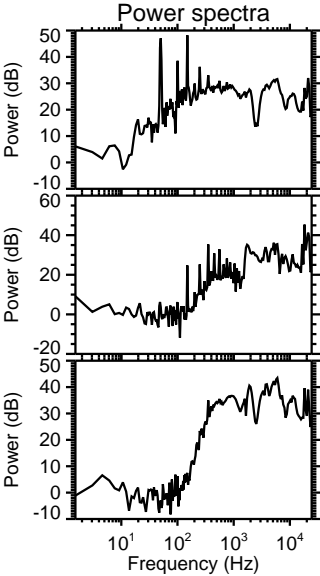
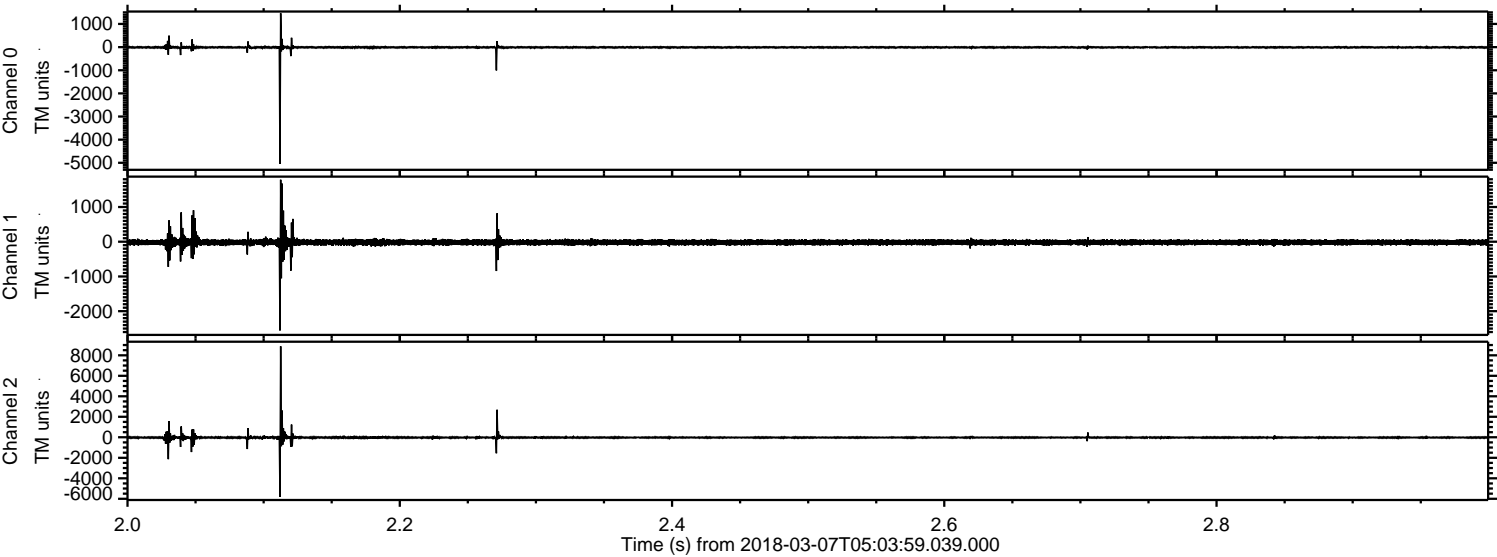

Channel 0
mn: -5050
mx: 1464
 μ : -12.4
 σ : 33.8

Channel 1
mn: -2556
mx: 1786
 μ : -17.8
 σ : 52.5

Channel 2
mn: -5827
mx: 8881
 μ : -22.9
 σ : 100.1

Processed Wed Mar 7 06:12:17 2018 by ELM ver.2012-10-06 from 001__elm20180307_050358__dat00.bin

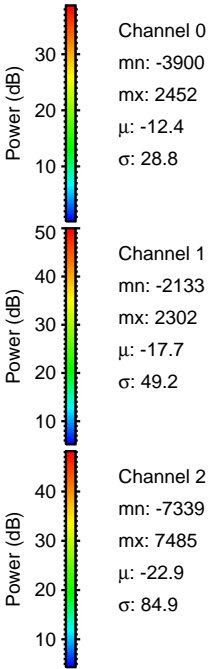
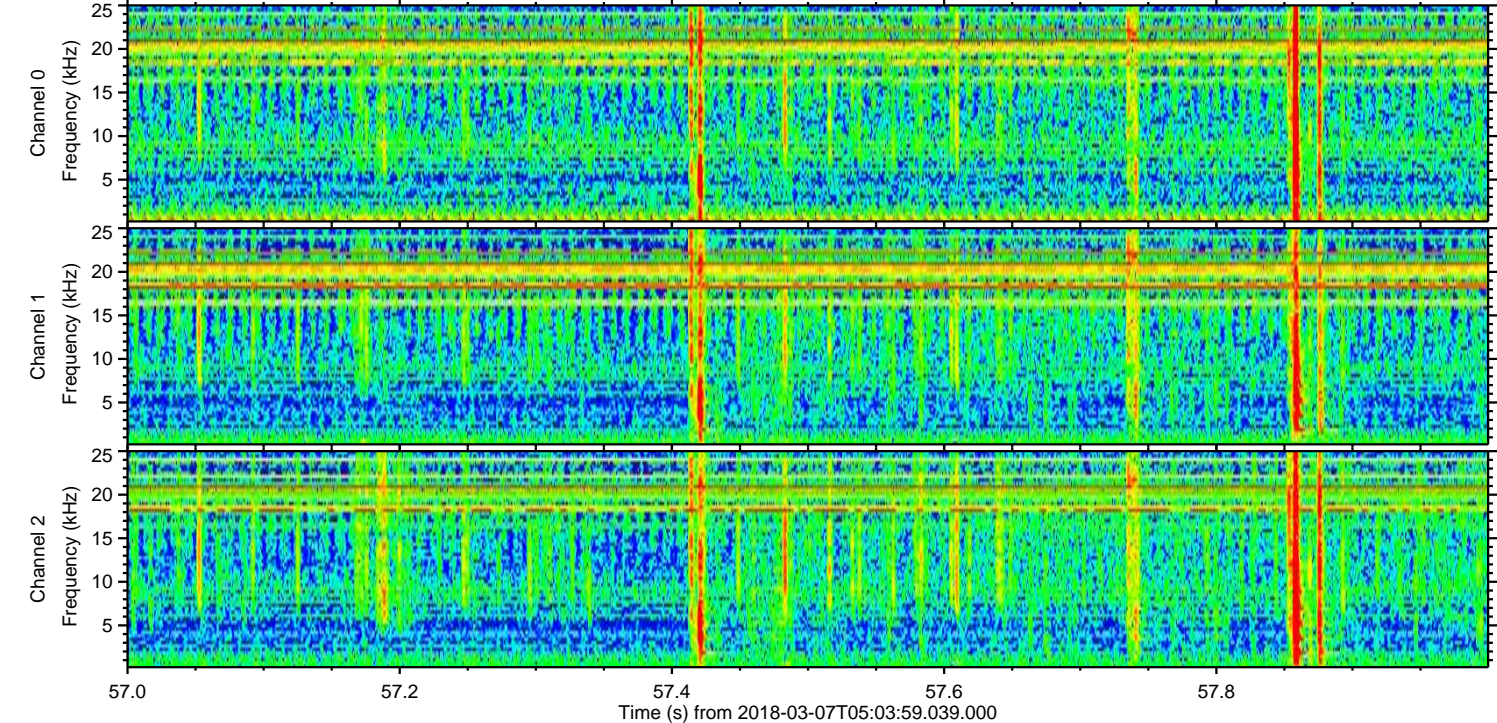
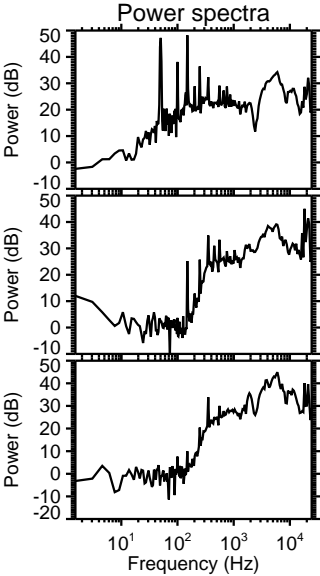
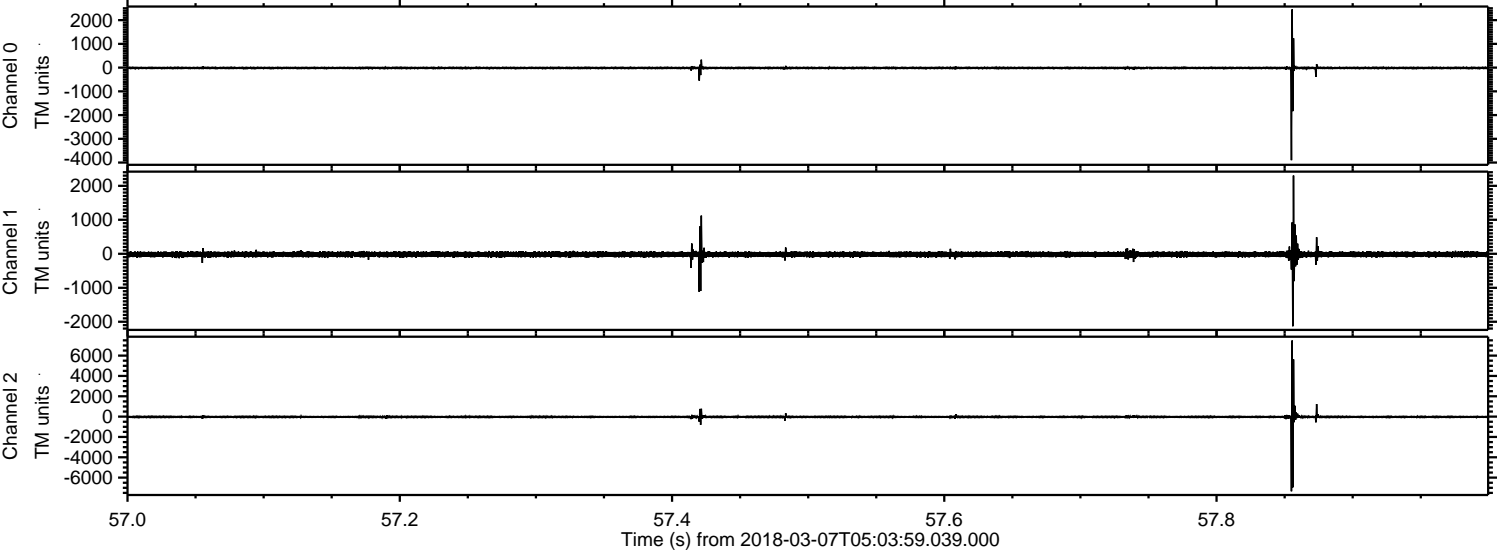

Processed Wed Mar 7 06:12:18 2018 by ELM ver.2012-10-06 from 001__elm20180307_050358__dat00.bin

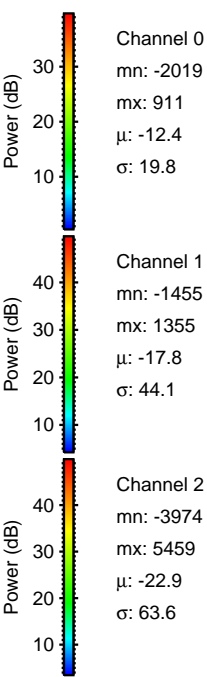
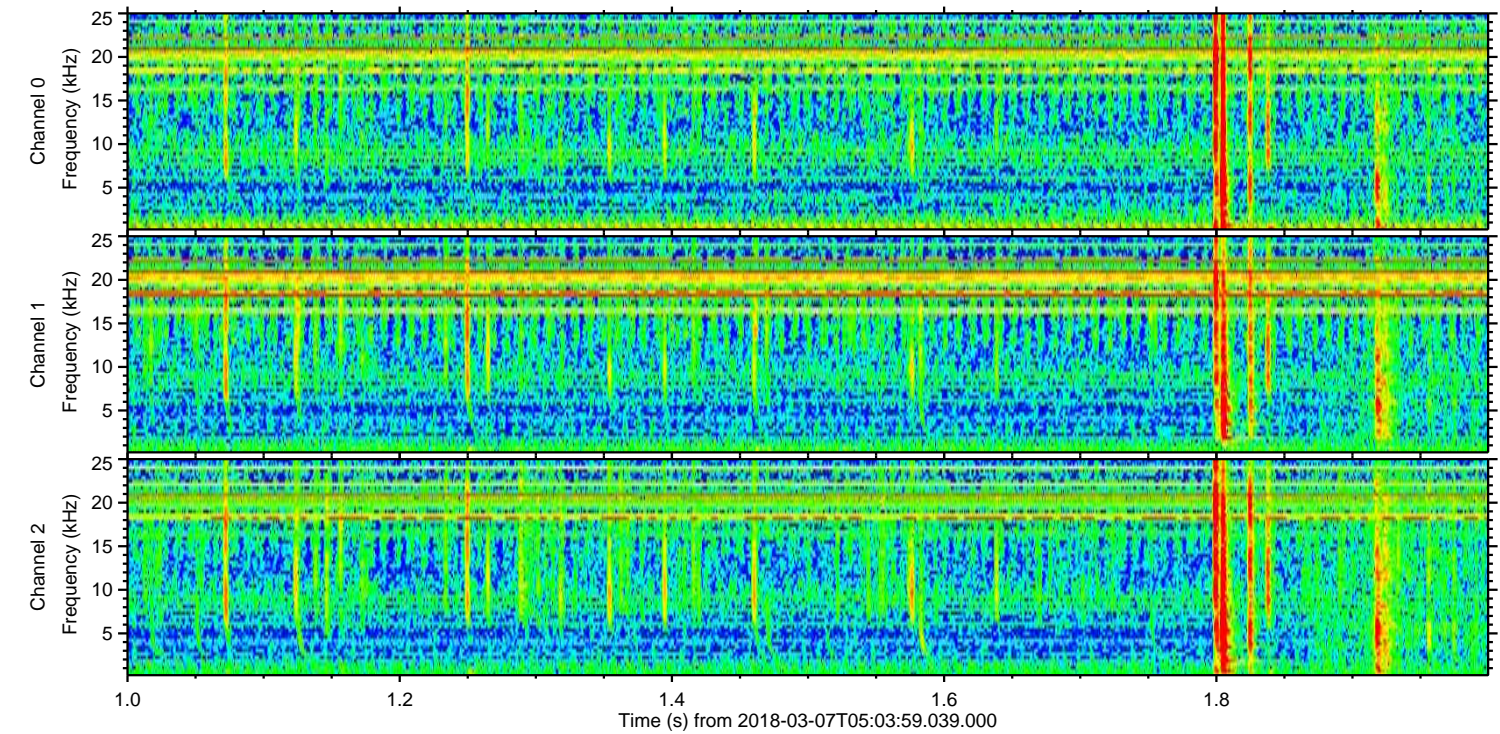
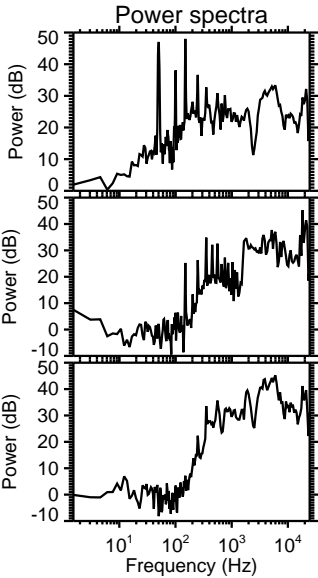
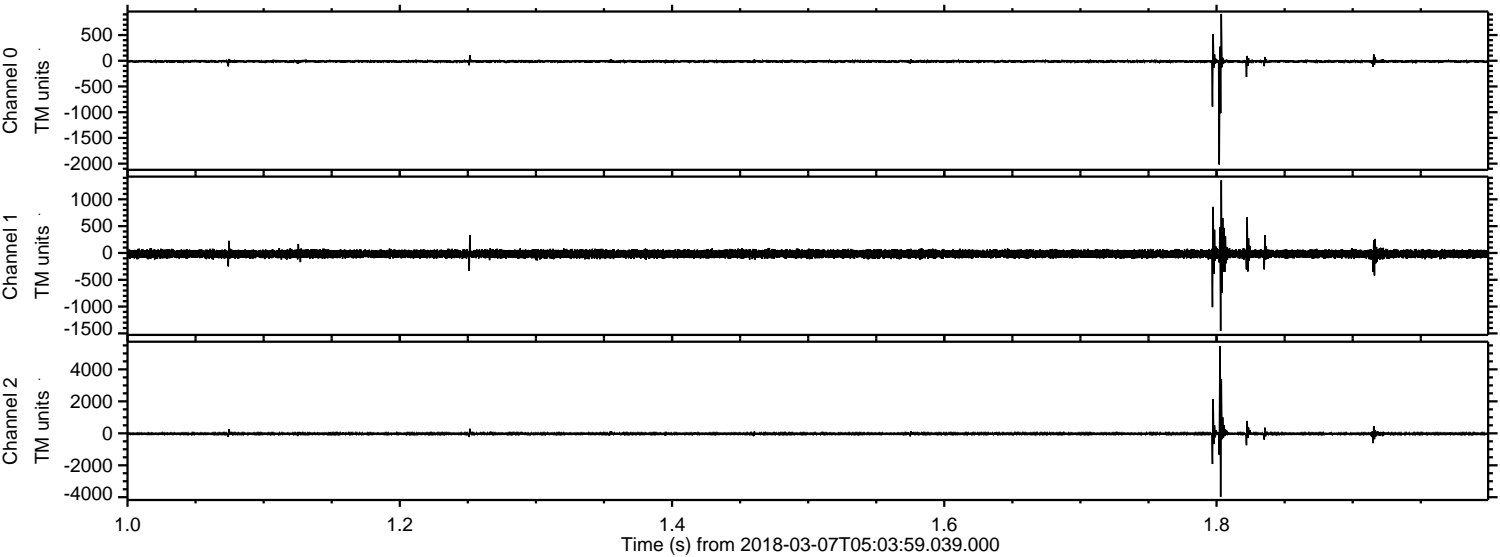

Processed Wed Mar 7 06:12:19 2018 by ELM ver.2012-10-06 from 001__elm20180307_050358__dat00.bin

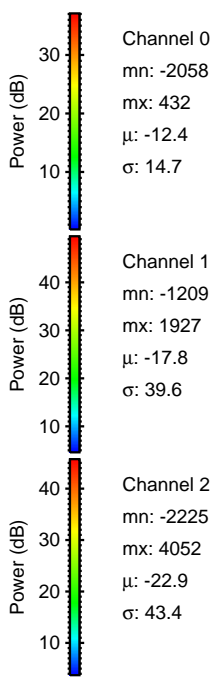
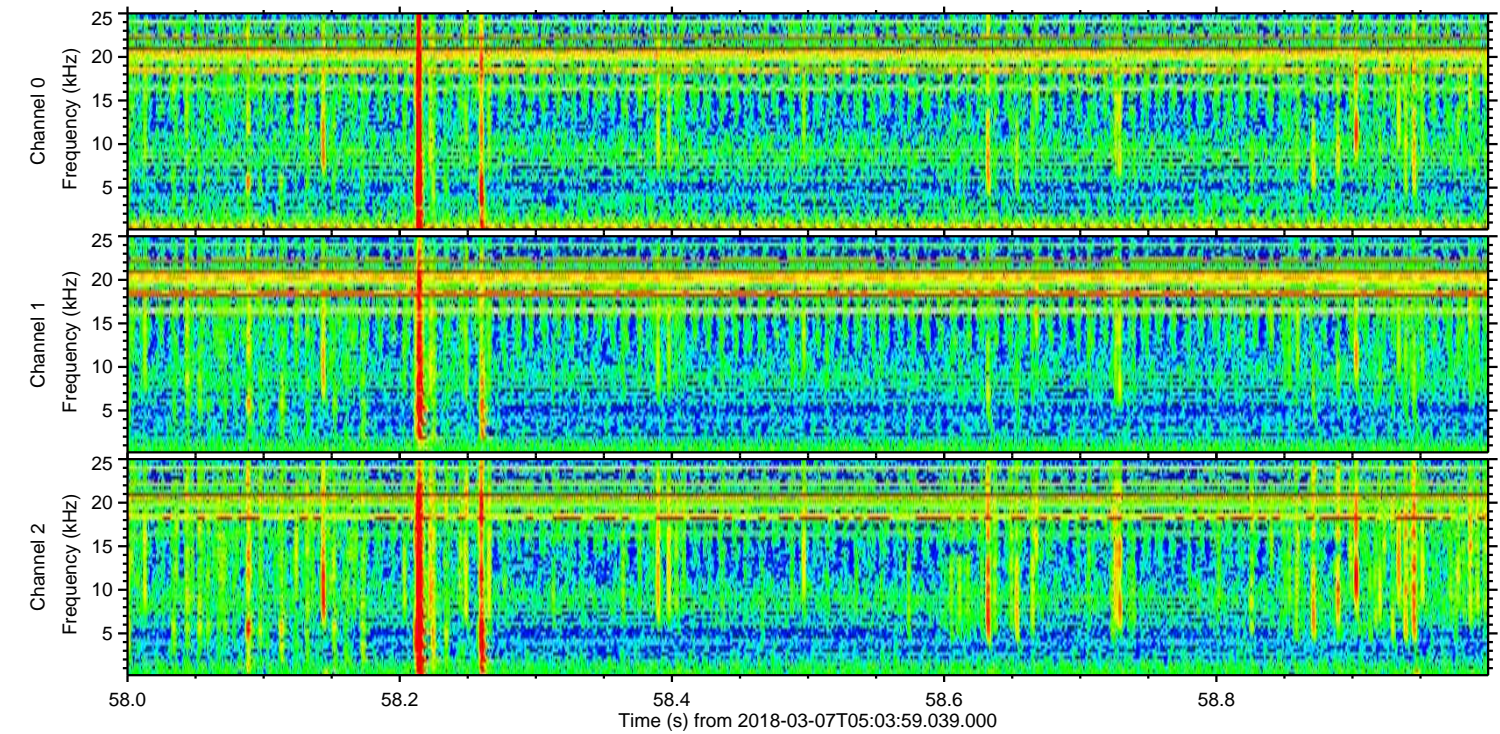
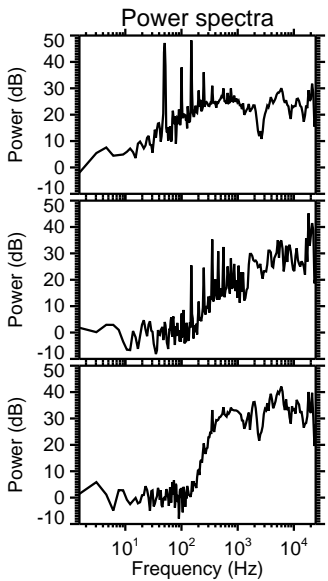
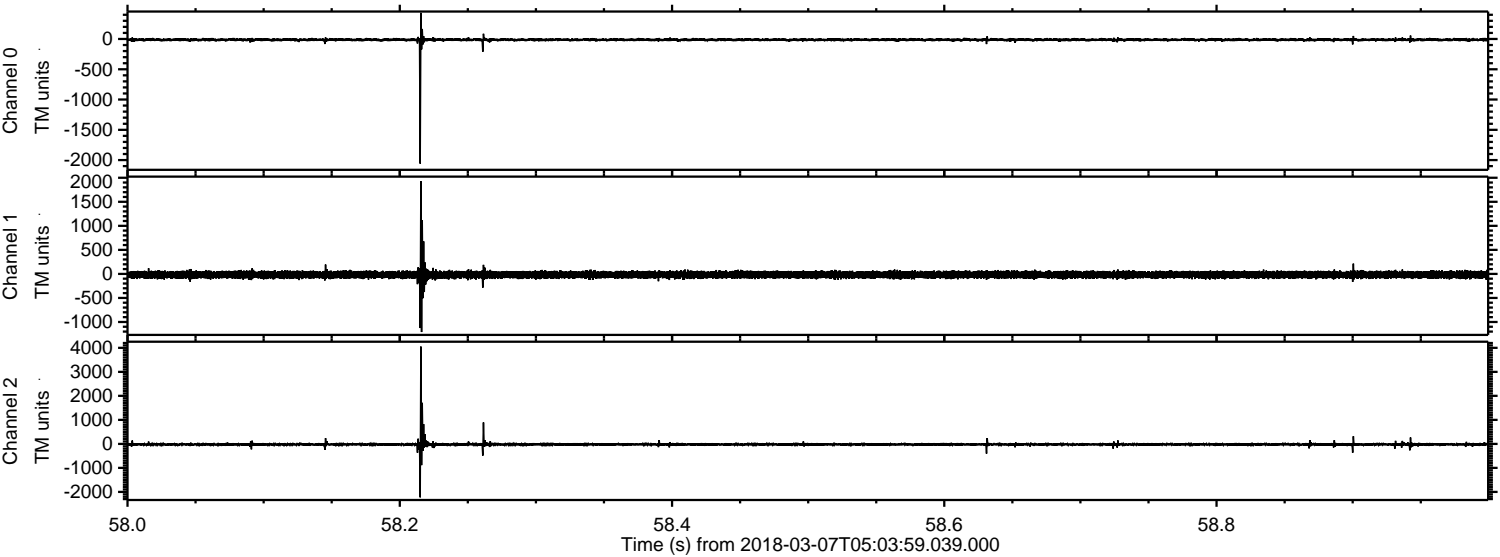

Channel 0
mn: -2058
mx: 432
 μ : -12.4
 σ : 14.7

Channel 1
mn: -1209
mx: 1927
 μ : -17.8
 σ : 39.6

Channel 2
mn: -2225
mx: 4052
 μ : -22.9
 σ : 43.4

Processed Wed Mar 7 06:12:20 2018 by ELM ver.2012-10-06 from 001__elm20180307_050358__dat00.bin

