

# ELMAVAN 3D WAVEFORMS (Measured data sampled at 50 kHz) 50999 packets of 144 samples from 2018-03-06T18:33:31.638.999.

Processed Tue Mar 6 19:41:54 2018 by ELM ver.2012-10-06 from 001\_\_elm20180306\_183330\_\_dat00.bin

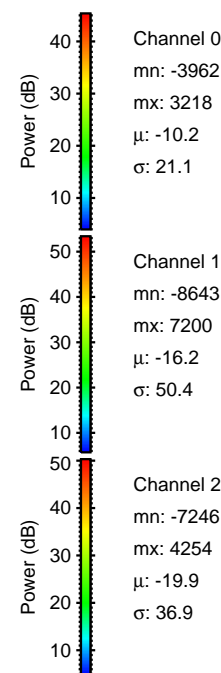

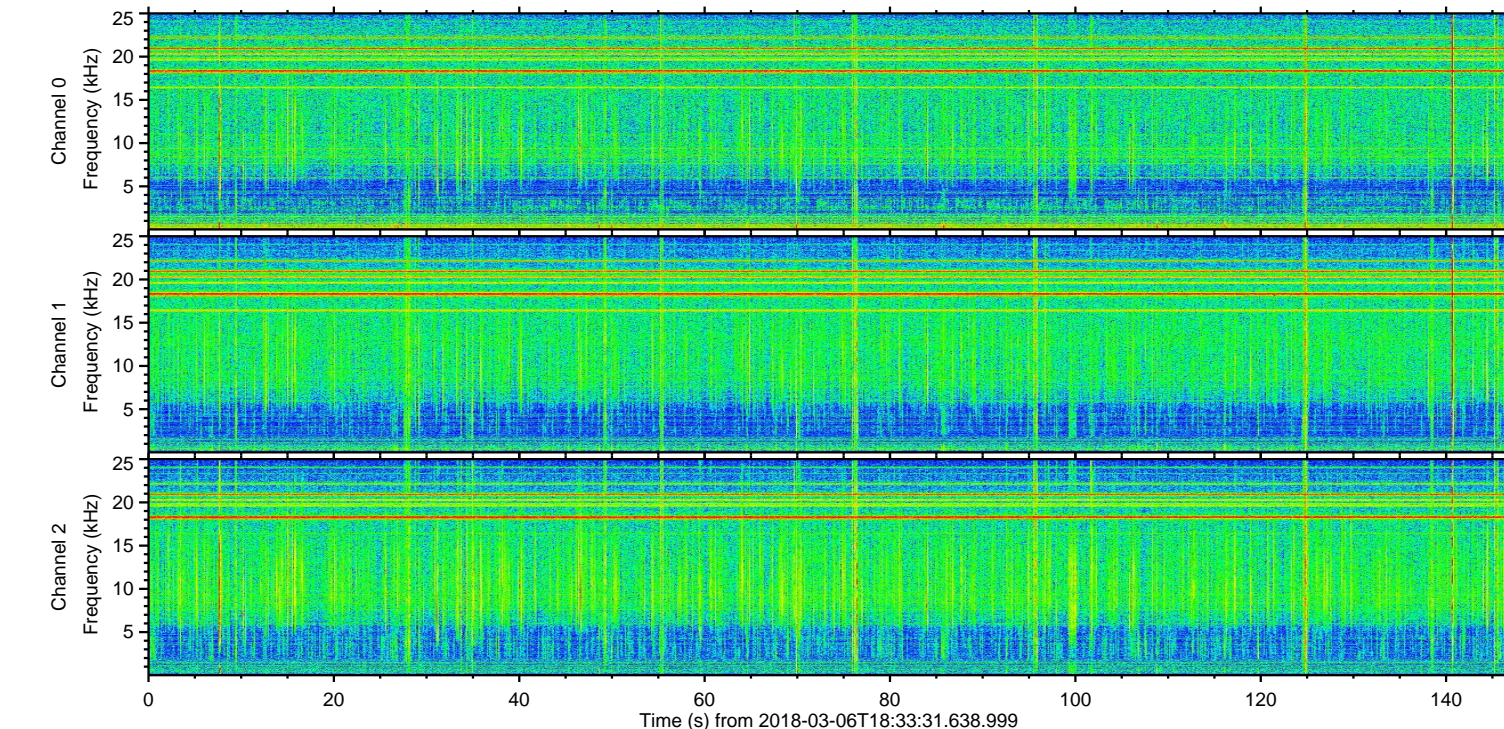
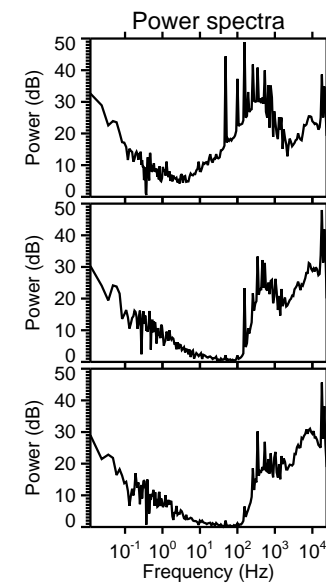
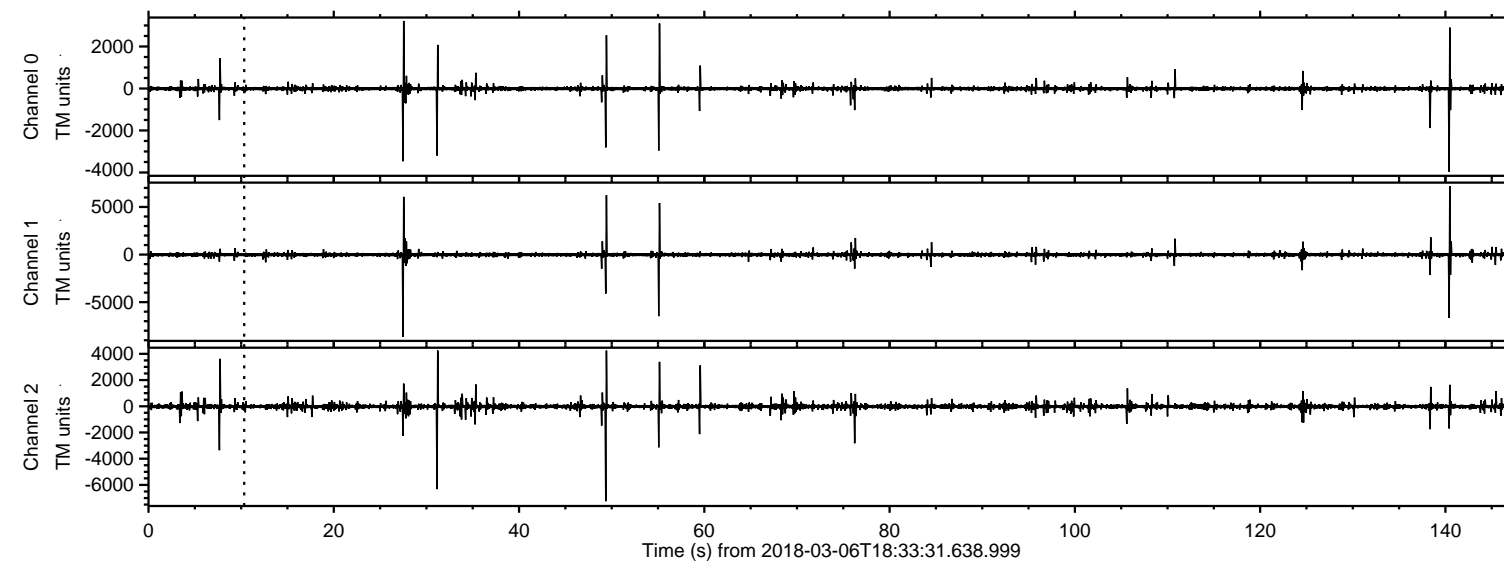

Processed Tue Mar 6 19:42:05 2018 by ELM ver.2012-10-06 from 001\_\_elm20180306\_183330\_\_dat00.bin

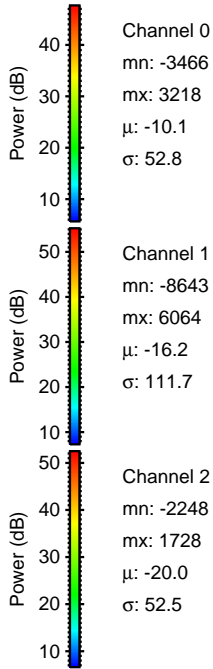
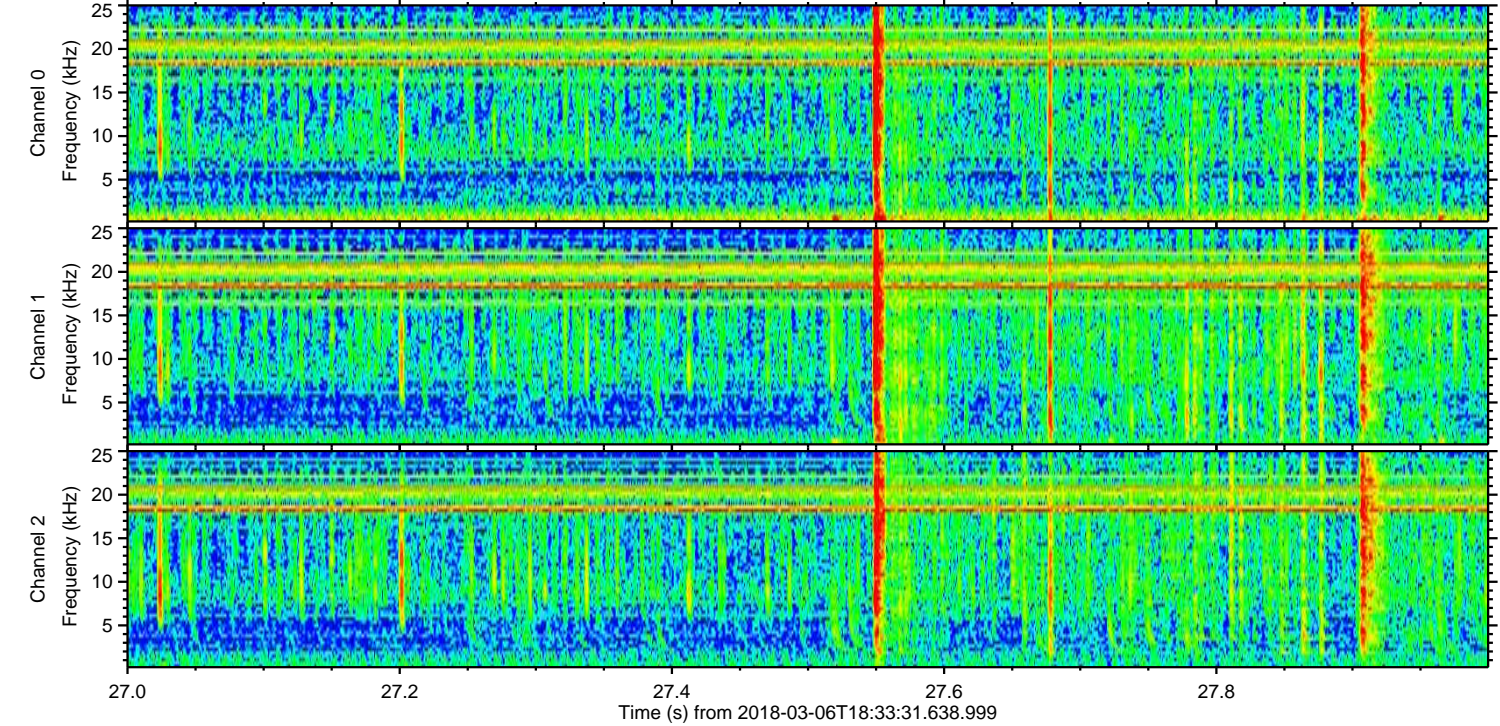
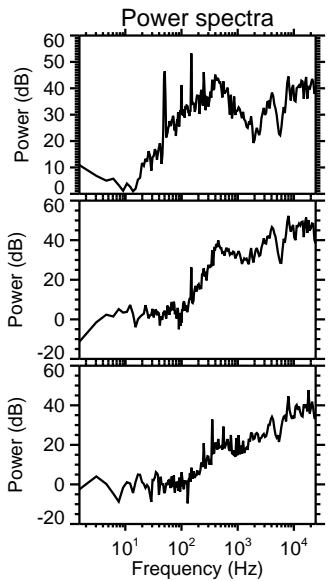
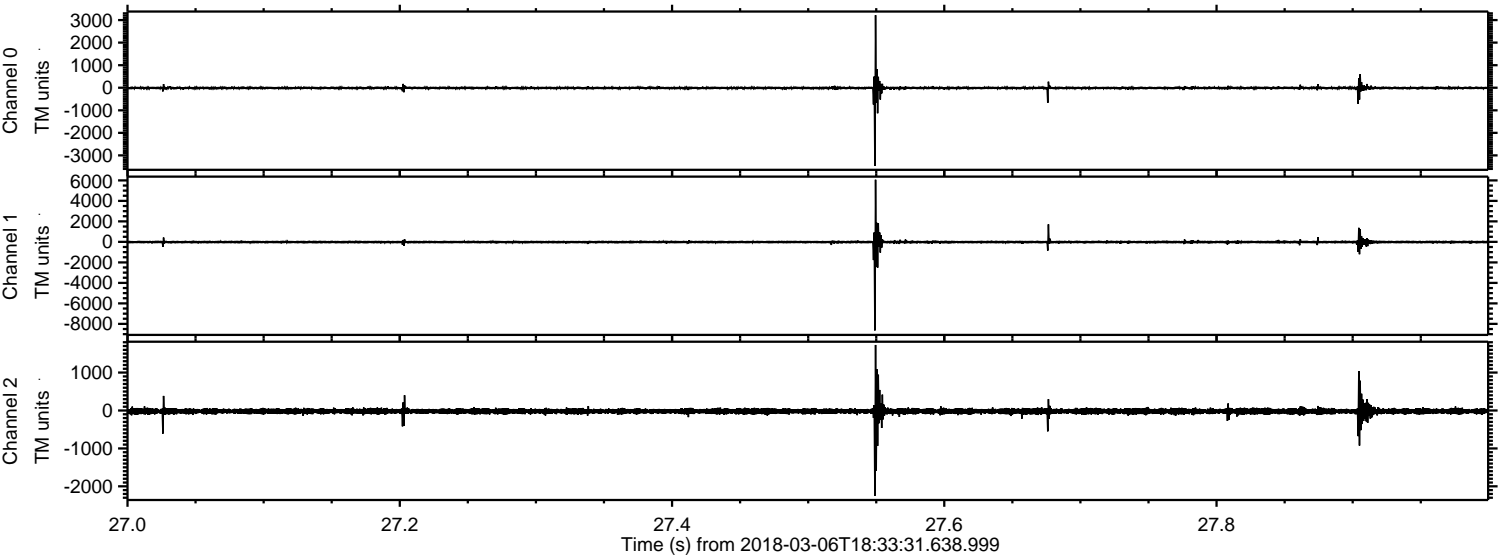



Processed Tue Mar 6 19:42:06 2018 by ELM ver.2012-10-06 from 001\_\_elm20180306\_183330\_\_dat00.bin

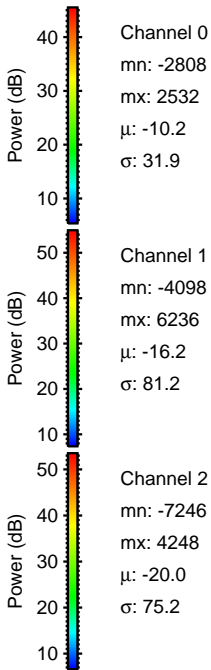
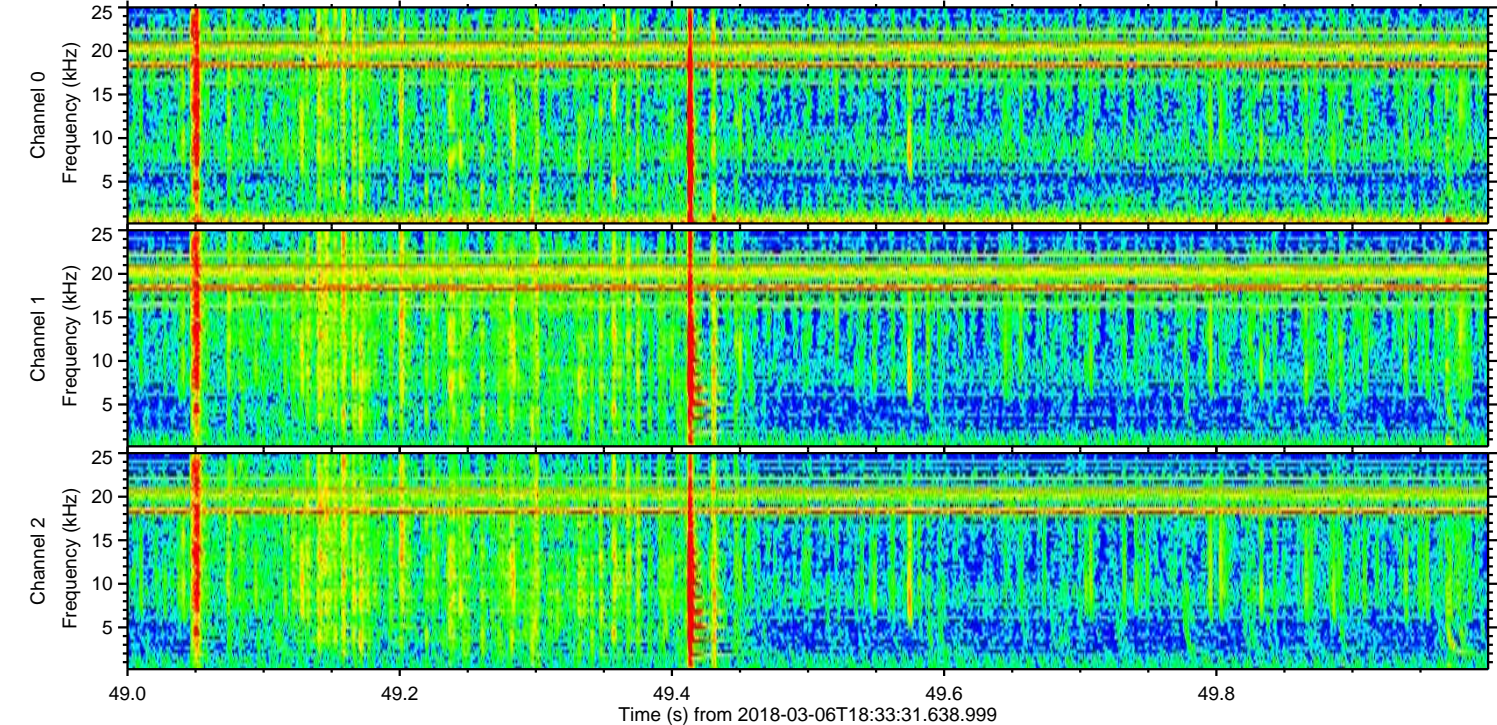
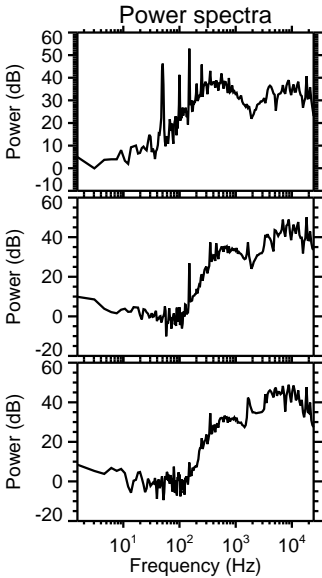
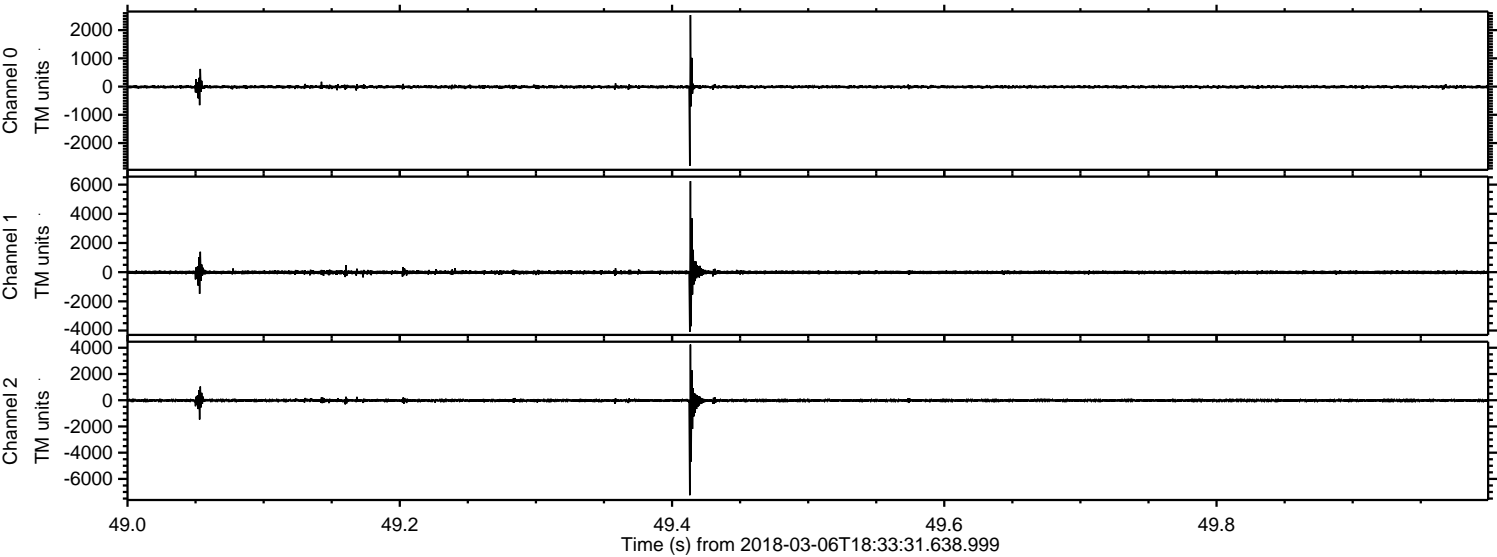



ELMAVAN 3D WAVEFORMS (Measured data sampled at 50 kHz) 50999 packets of 144 samples from 2018-03-06T18:33:31.638.999. Part 141/147

Processed Tue Mar 6 19:42:06 2018 by ELM ver.2012-10-06 from 001\_\_elm20180306\_183330\_\_dat00.bin

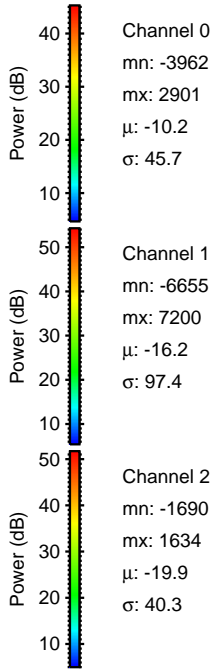
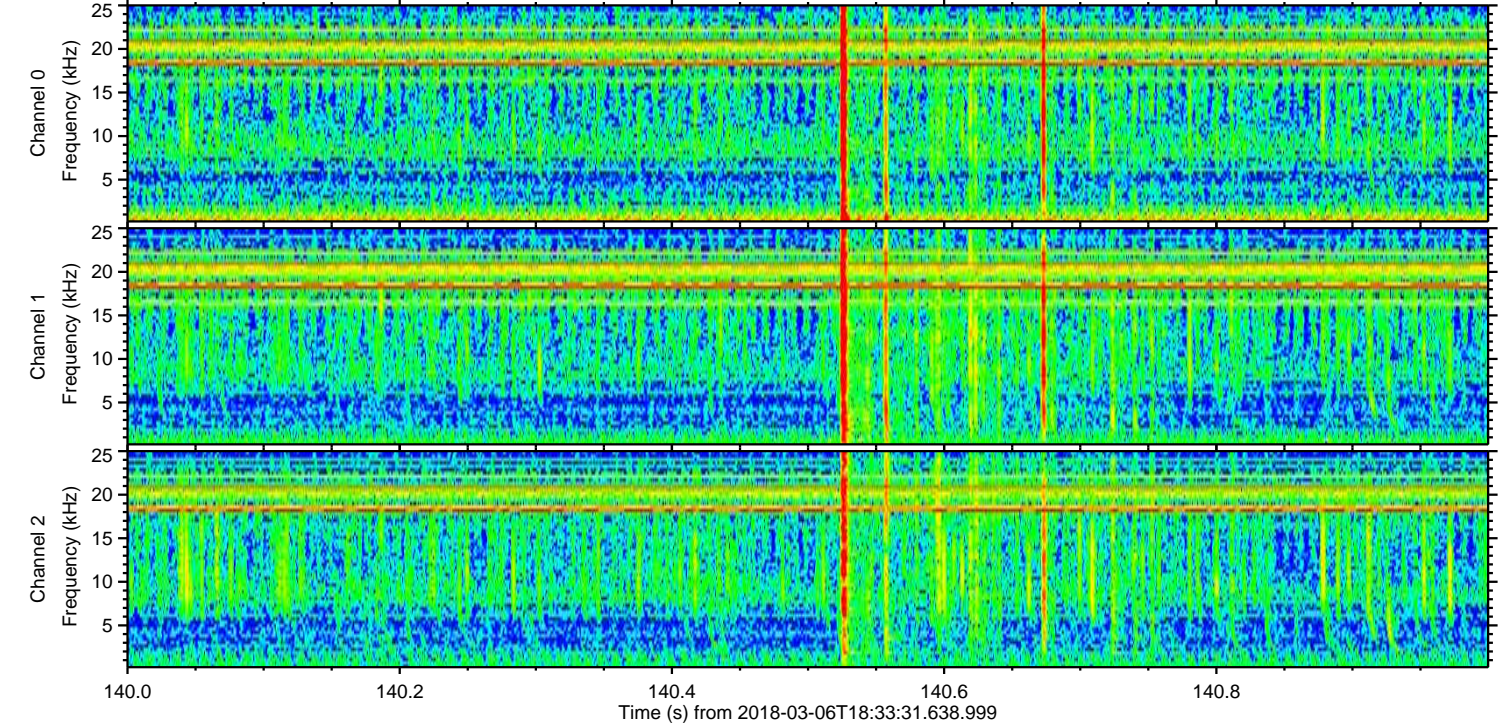
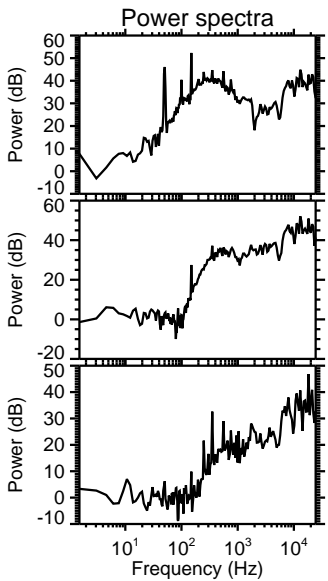
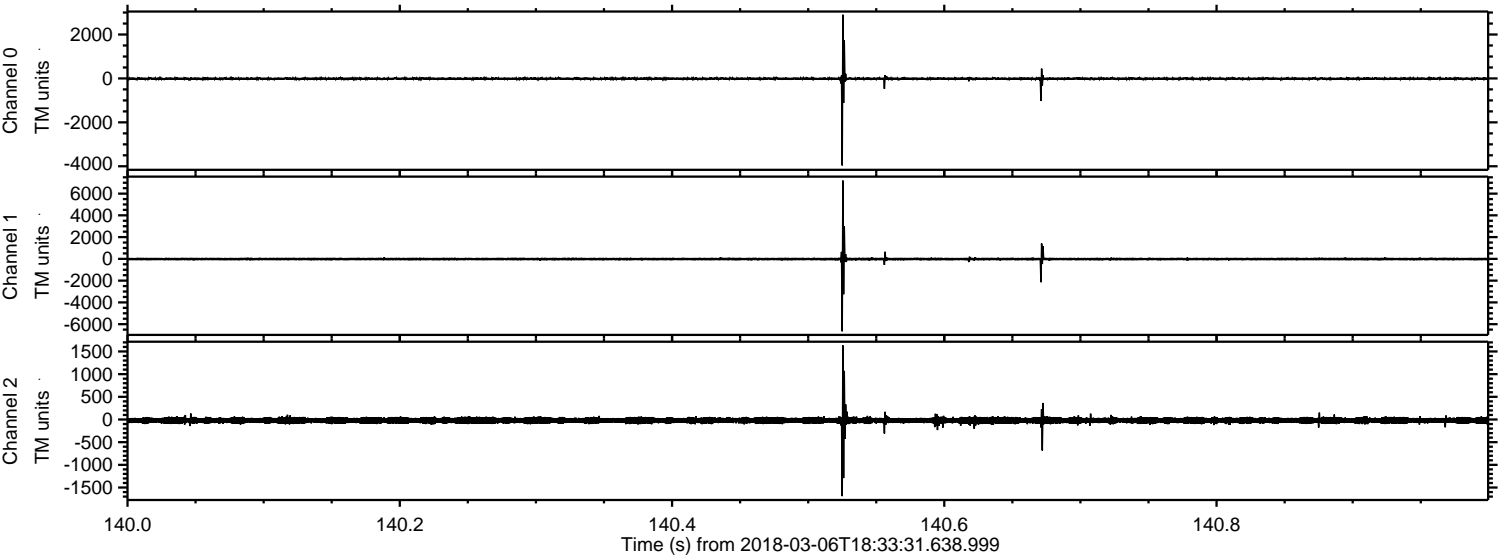



Processed Tue Mar 6 19:42:07 2018 by ELM ver.2012-10-06 from 001\_\_elm20180306\_183330\_\_dat00.bin

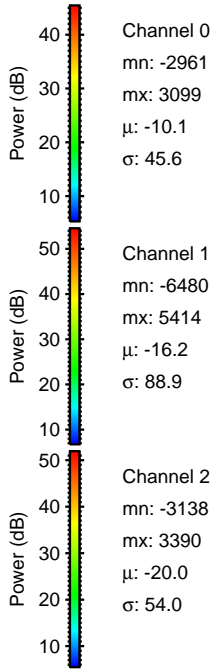
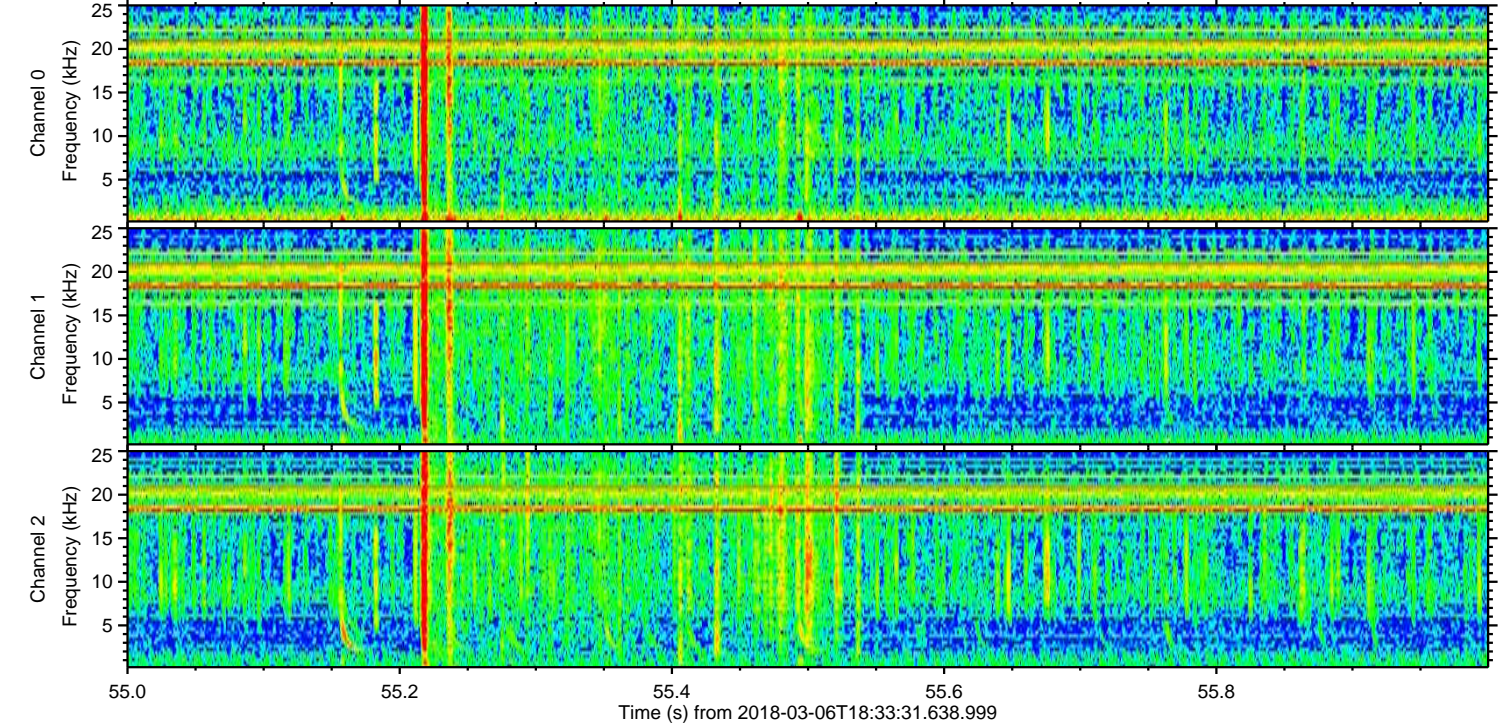
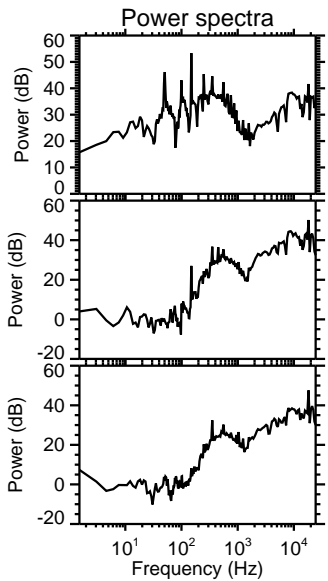
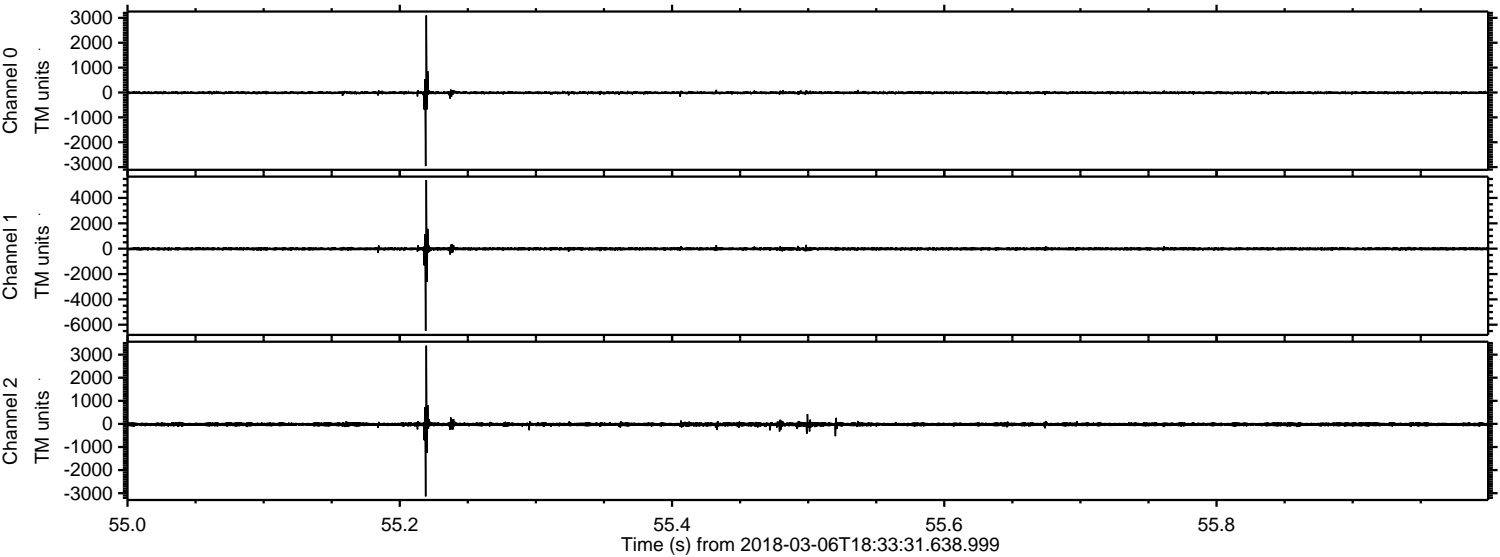



Processed Tue Mar 6 19:42:08 2018 by ELM ver.2012-10-06 from 001\_\_elm20180306\_183330\_\_dat00.bin

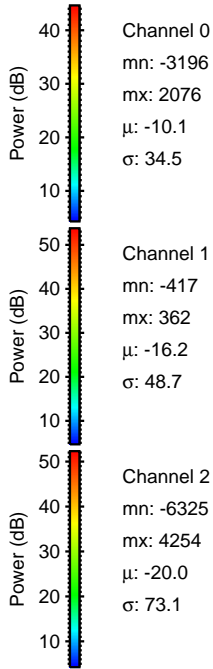
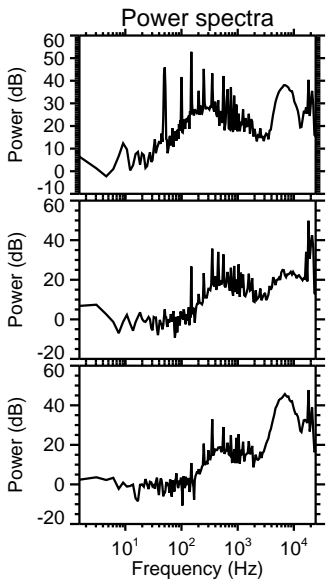
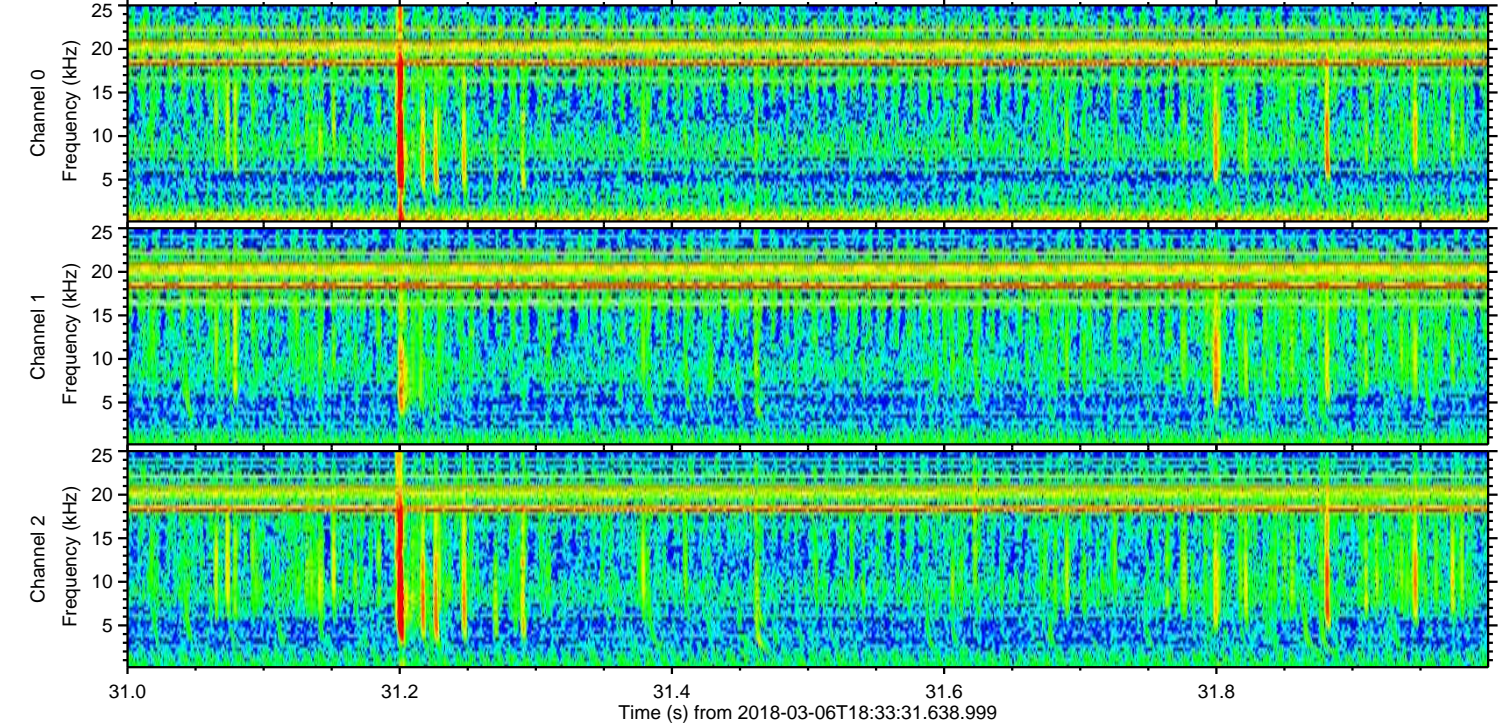
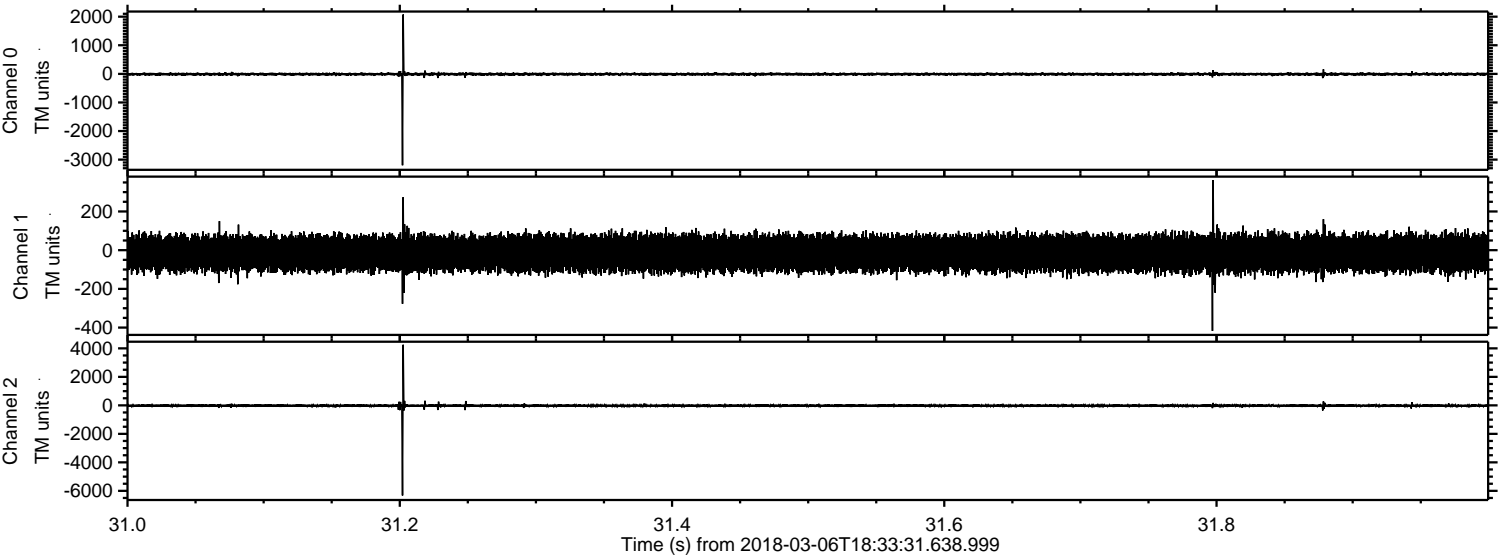



Processed Tue Mar 6 19:42:09 2018 by ELM ver.2012-10-06 from 001\_\_elm20180306\_183330\_\_dat00.bin

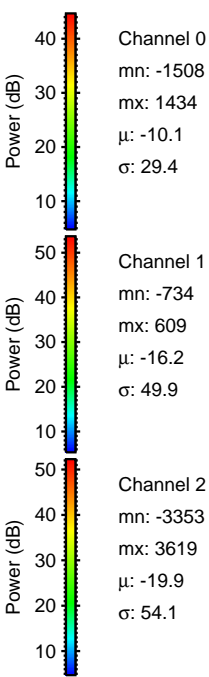
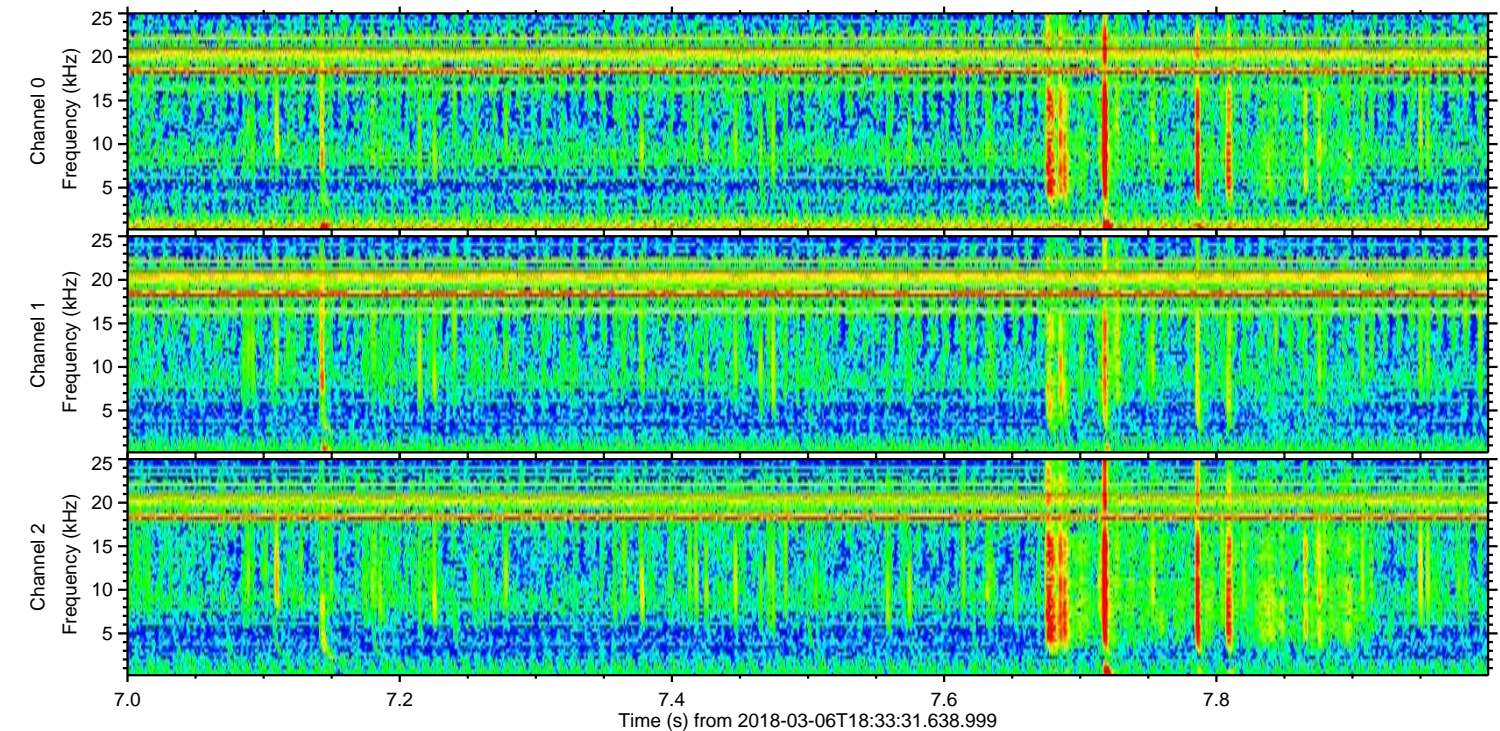
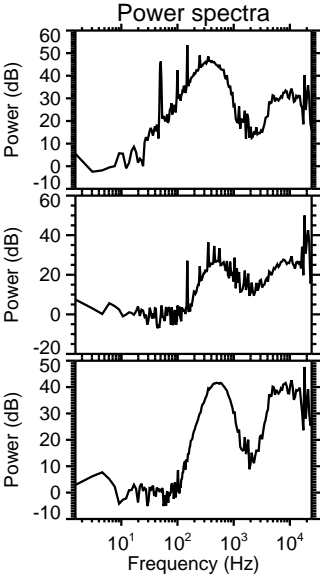
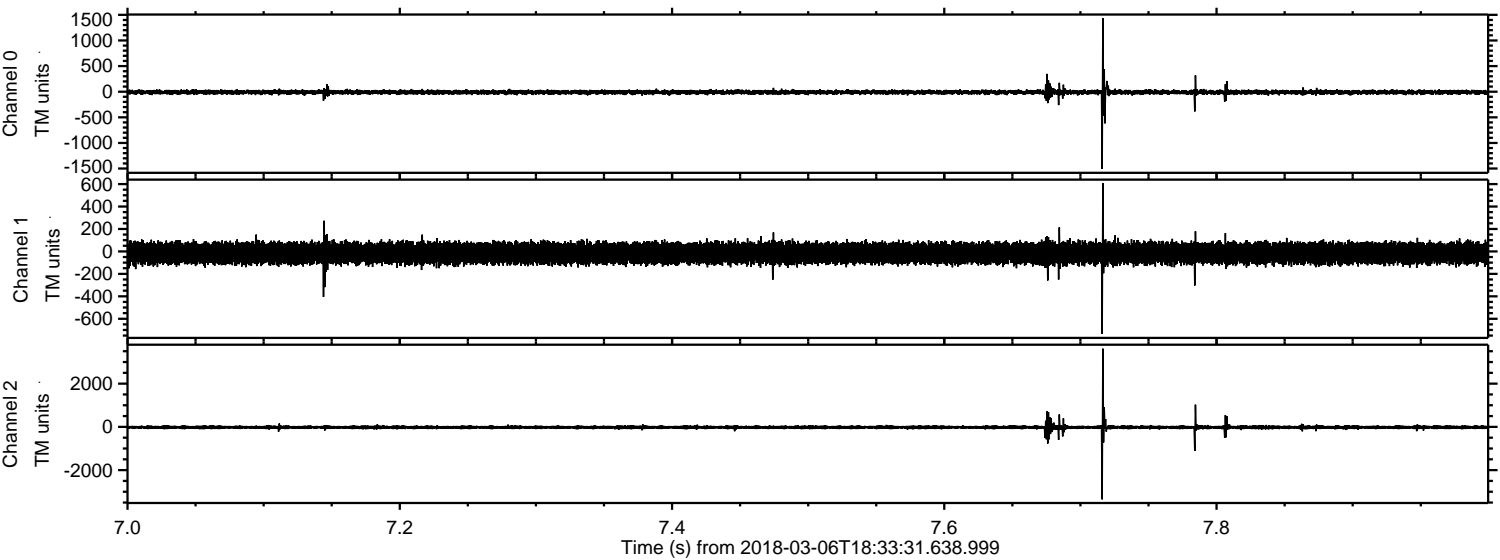



Processed Tue Mar 6 19:42:10 2018 by ELM ver.2012-10-06 from 001\_\_elm20180306\_183330\_\_dat00.bin

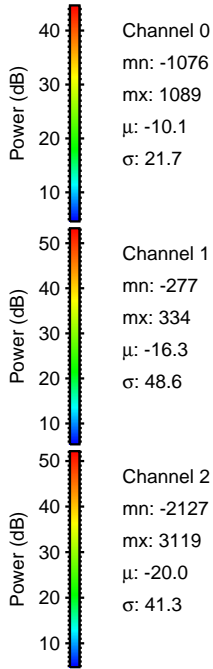
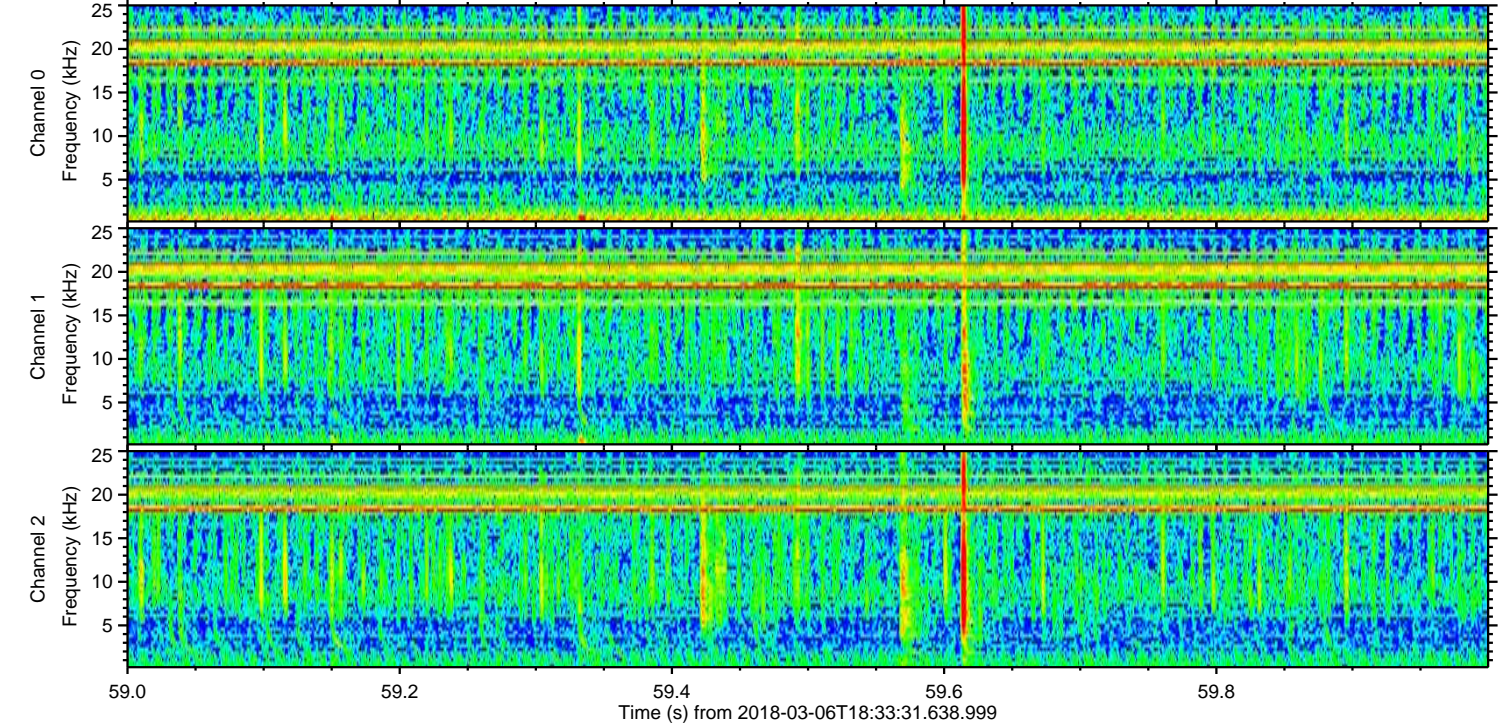
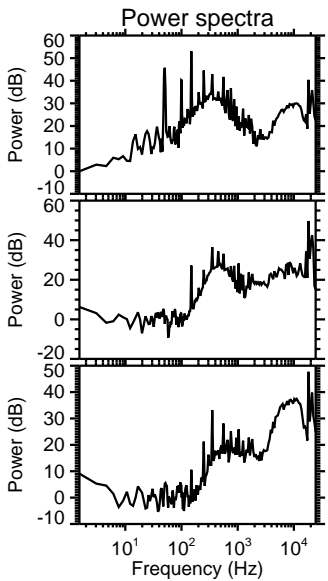
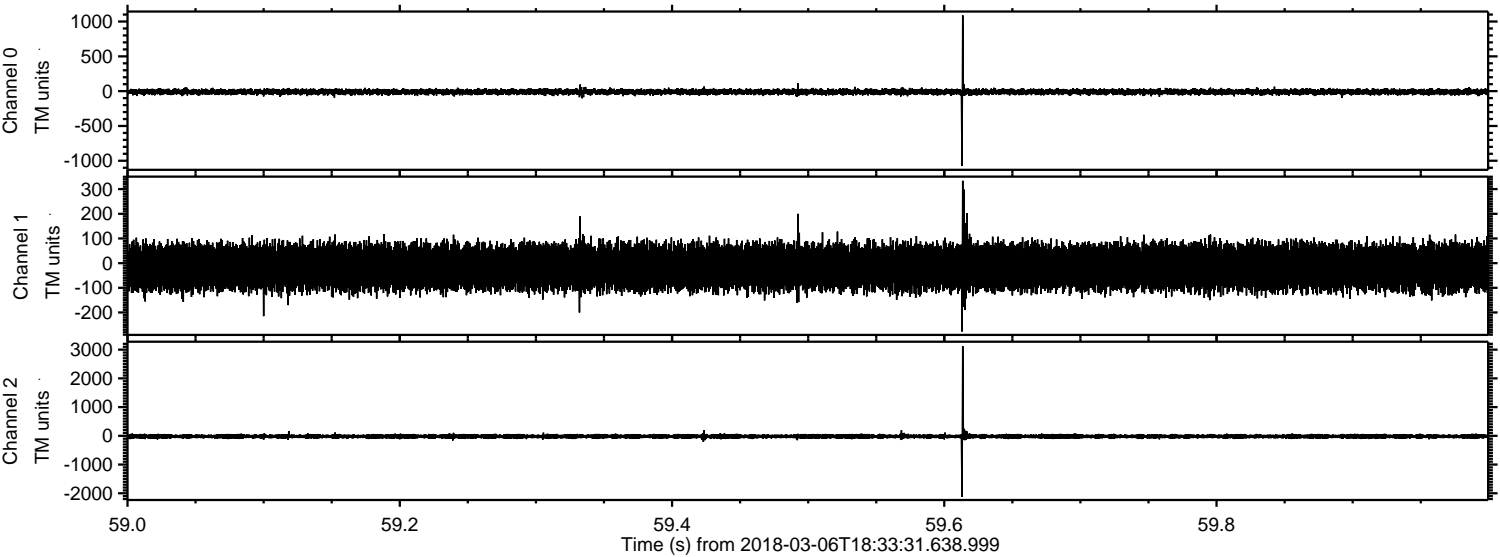



Processed Tue Mar 6 19:42:11 2018 by ELM ver.2012-10-06 from 001\_\_elm20180306\_183330\_\_dat00.bin

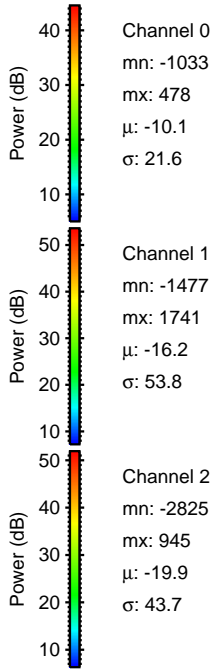
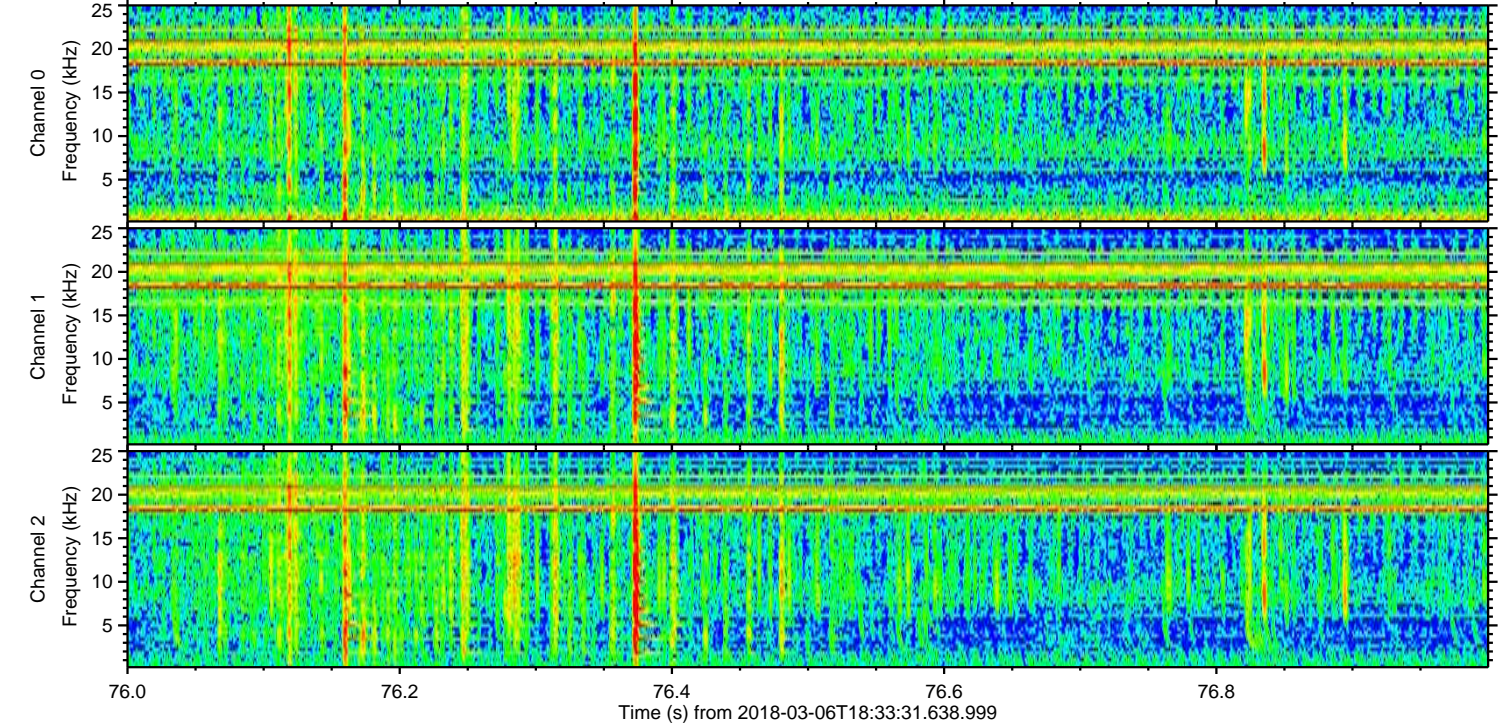
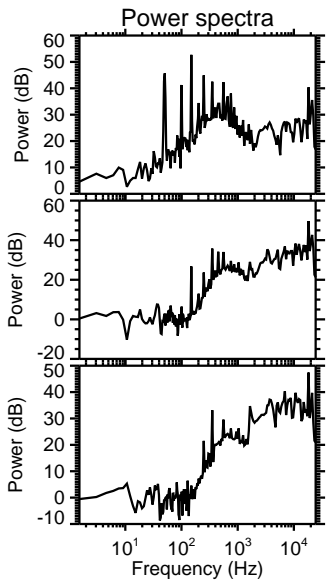
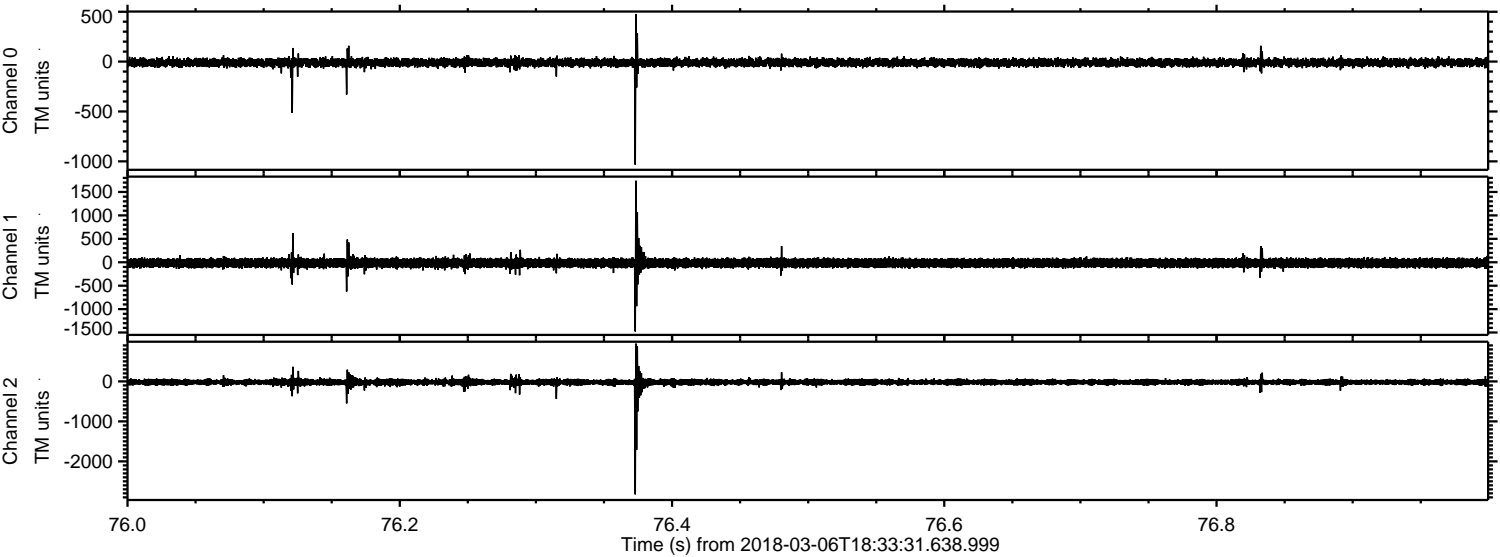



ELMAVAN 3D WAVEFORMS (Measured data sampled at 50 kHz) 50999 packets of 144 samples from 2018-03-06T18:33:31.638.999. Part 139/147

Processed Tue Mar 6 19:42:11 2018 by ELM ver.2012-10-06 from 001\_\_elm20180306\_183330\_\_dat00.bin

