

ELMAVAN 3D WAVEFORMS (Measured data sampled at 50 kHz) 51000 packets of 144 samples from 2018-03-06T15:18:23.207.999.

Processed Tue Mar 6 16:26:11 2018 by ELM ver.2012-10-06 from 001__elm20180306_151822__dat00.bin

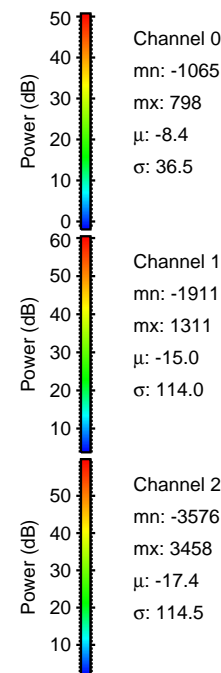

Processed Tue Mar 6 16:26:19 2018 by ELM ver.2012-10-06 from 001__elm20180306_151822__dat00.bin

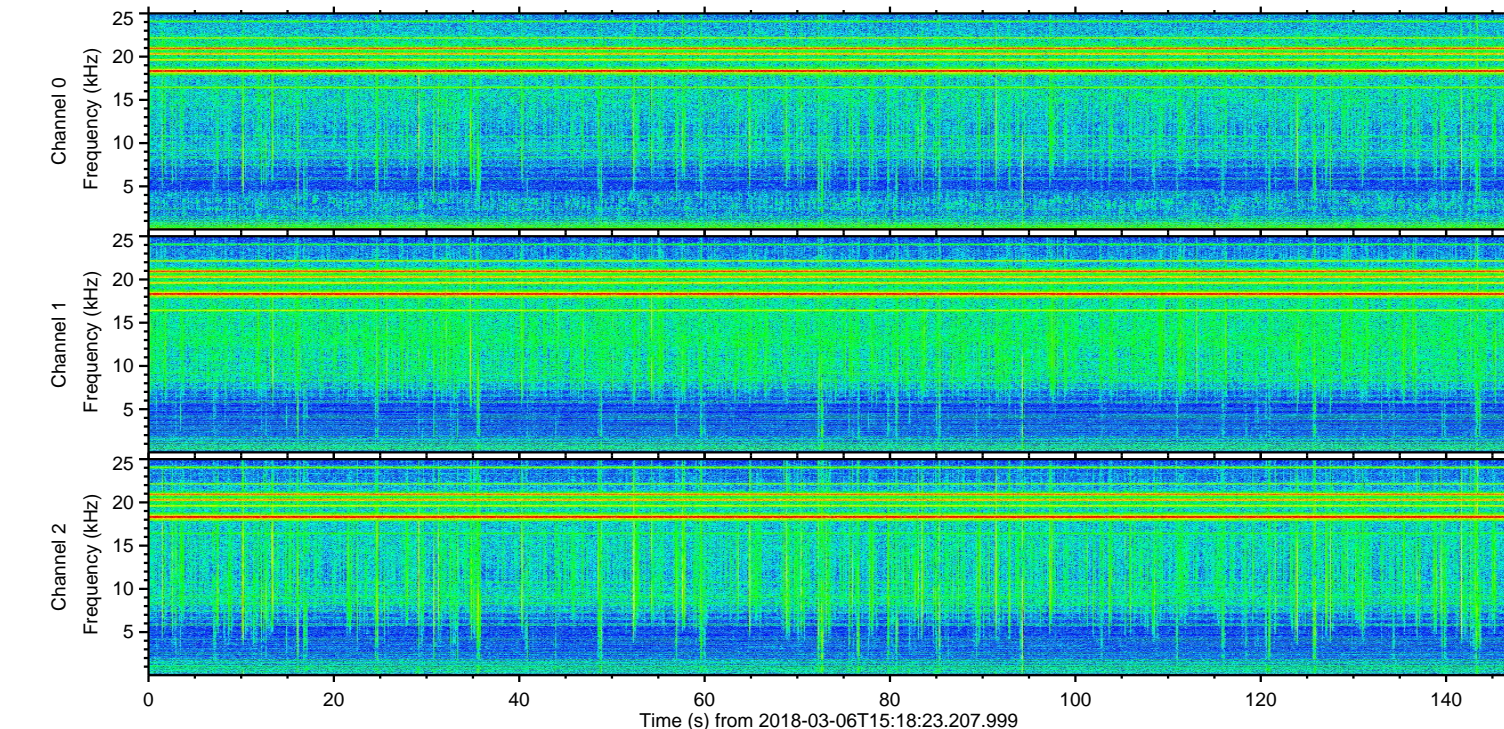
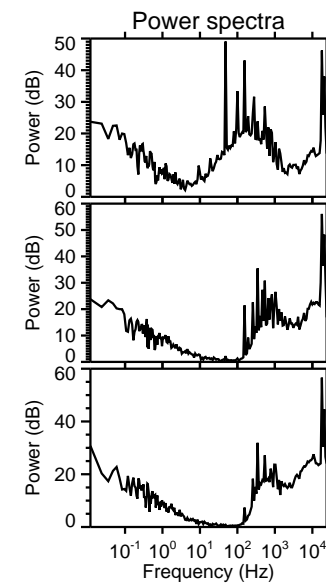
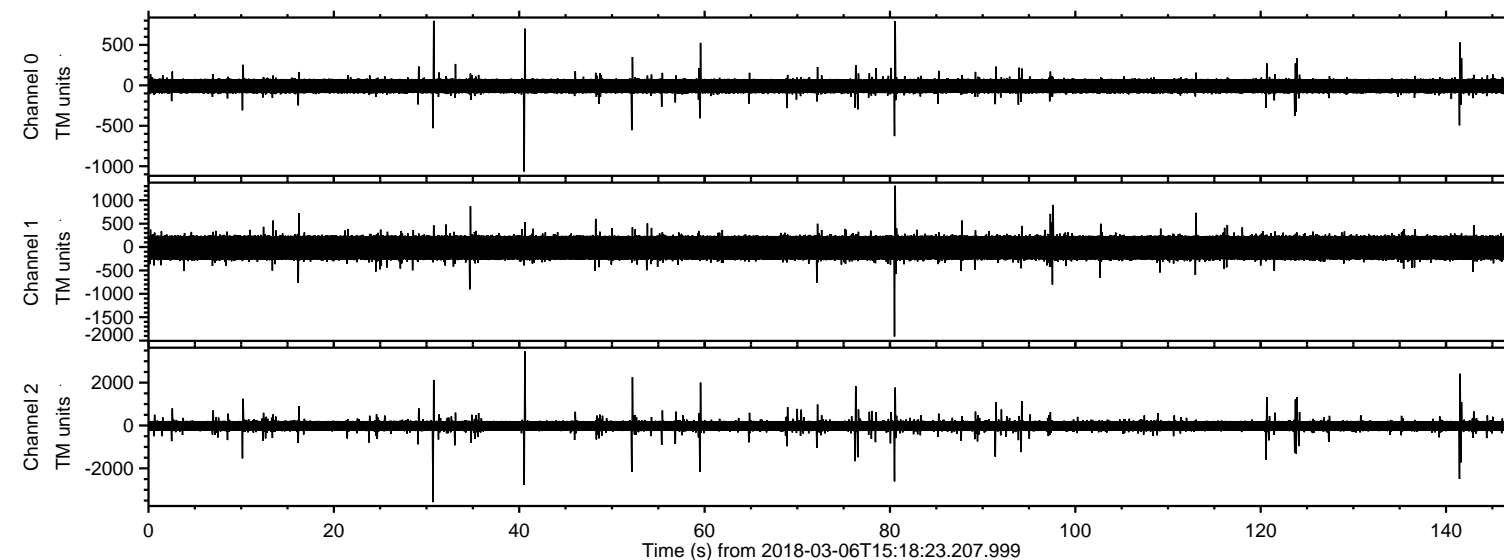
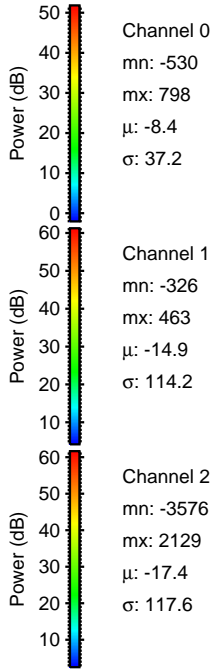
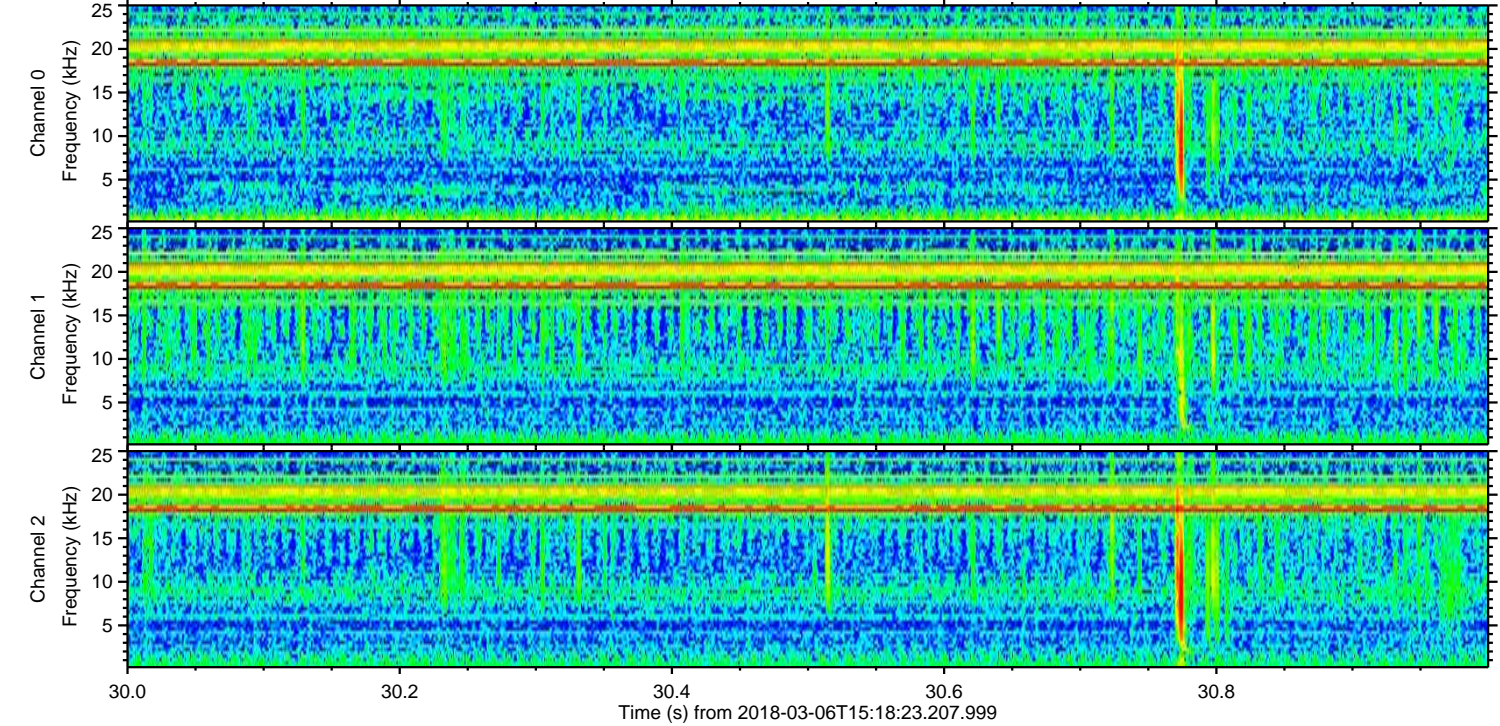
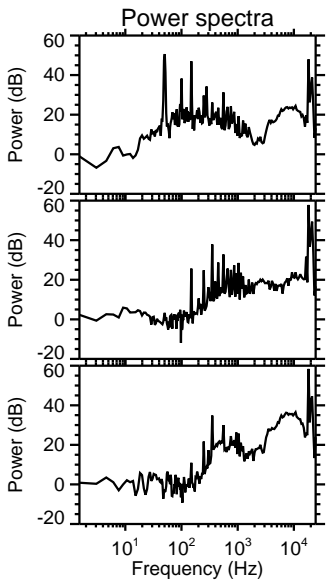
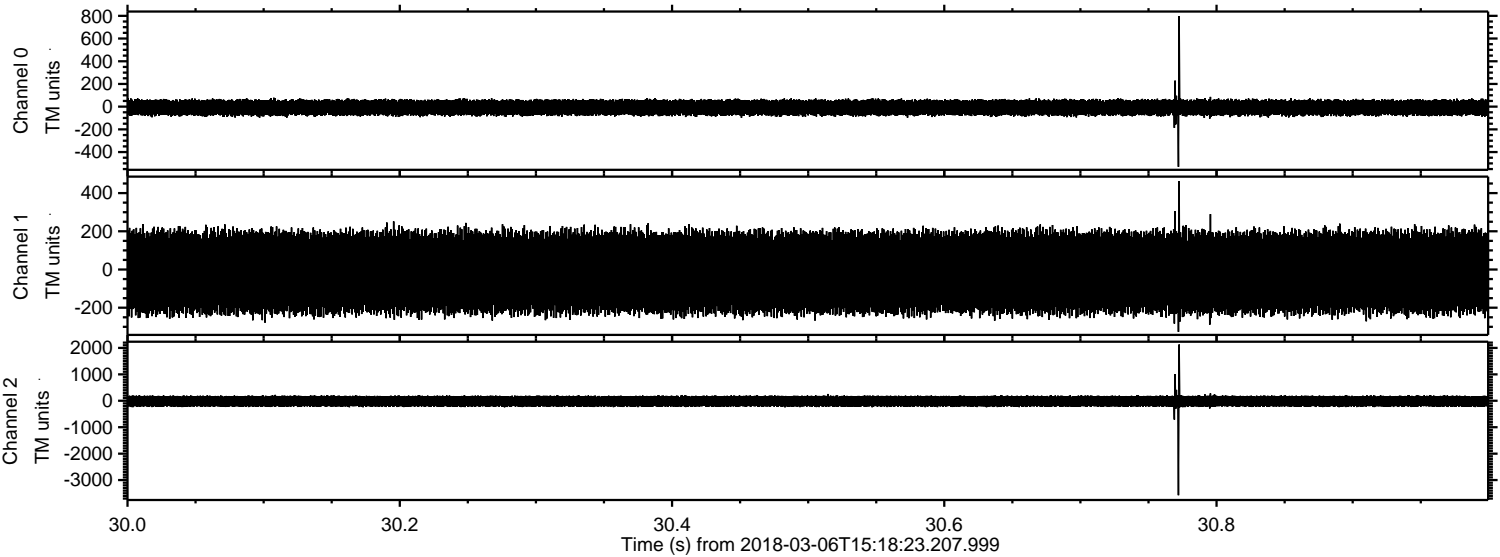

Processed Tue Mar 6 16:26:20 2018 by ELM ver.2012-10-06 from 001__elm20180306_151822__dat00.bin

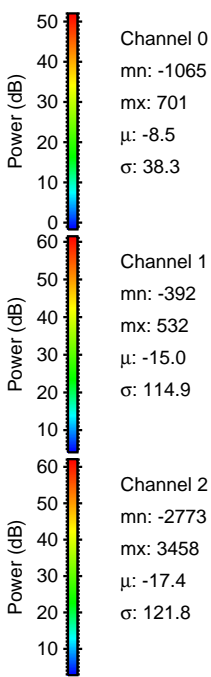
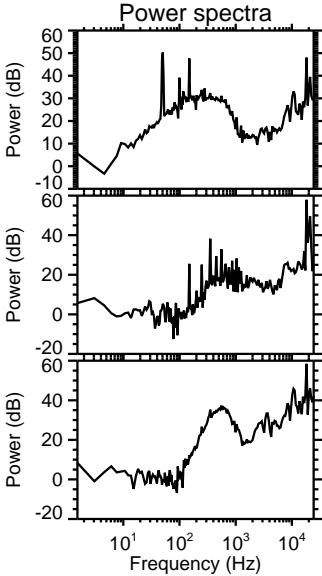
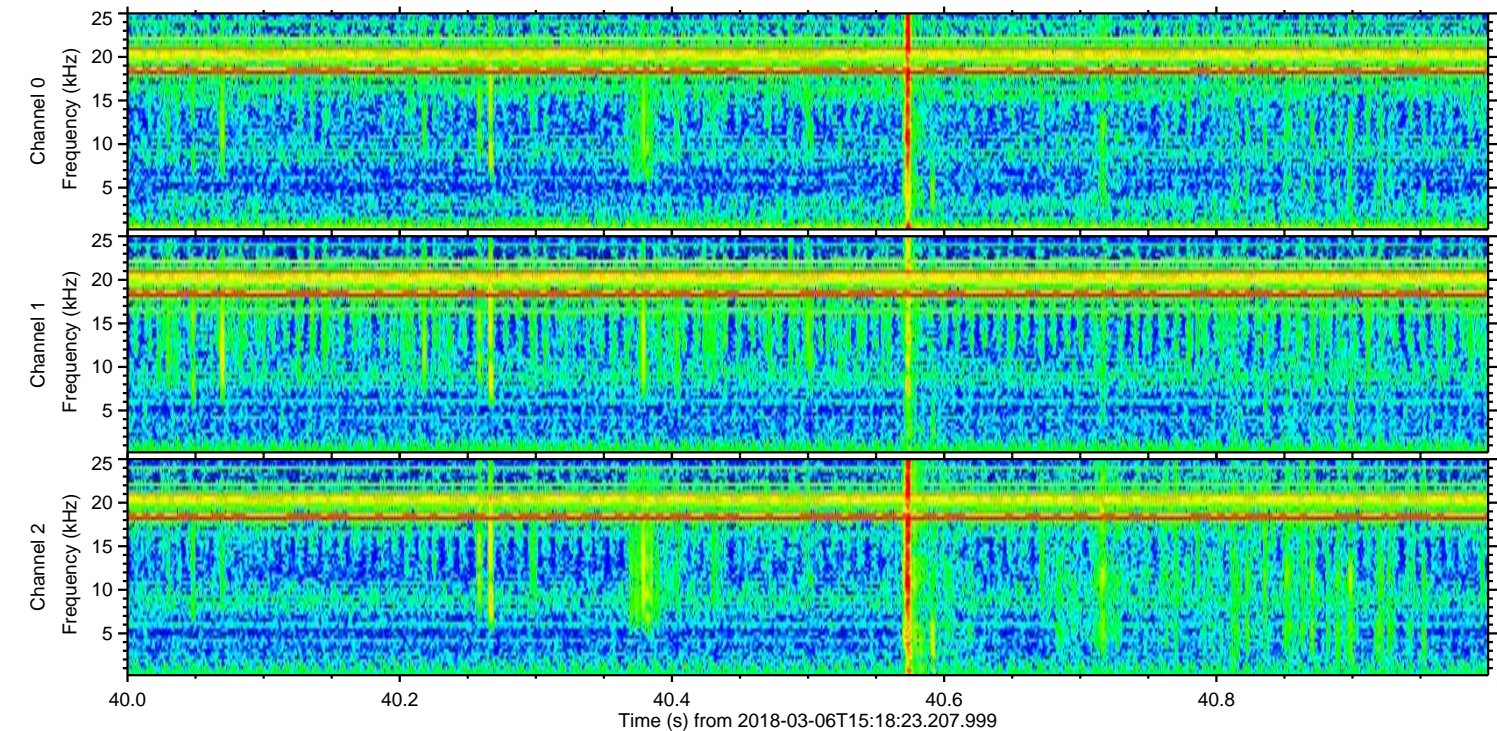
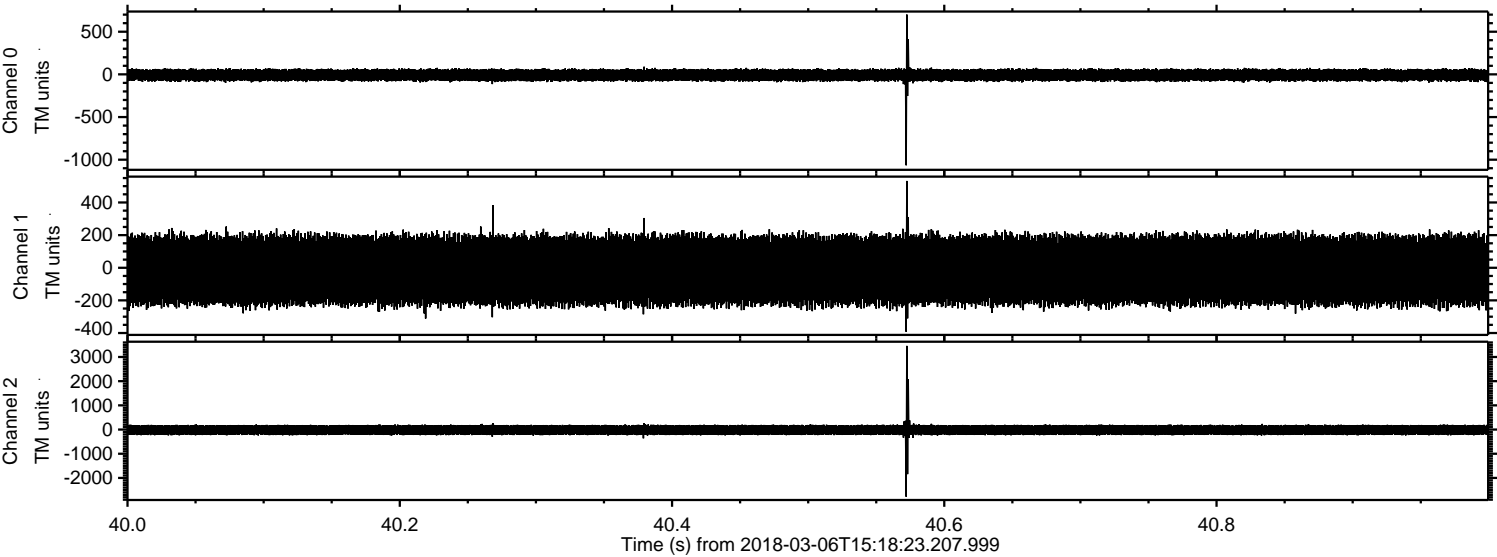

Processed Tue Mar 6 16:26:21 2018 by ELM ver.2012-10-06 from 001__elm20180306_151822__dat00.bin

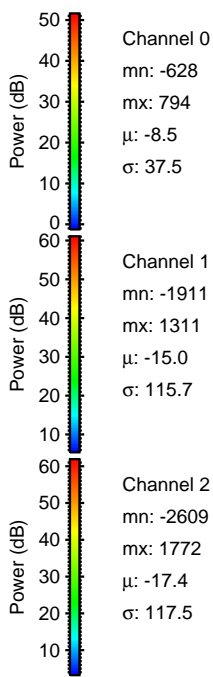
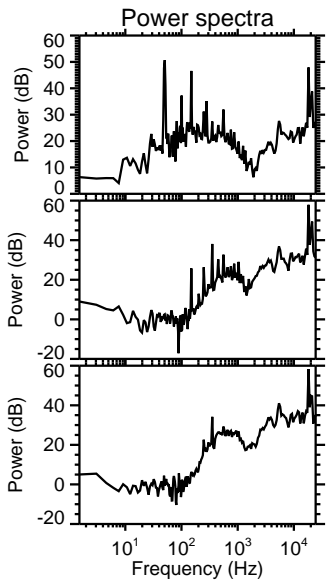
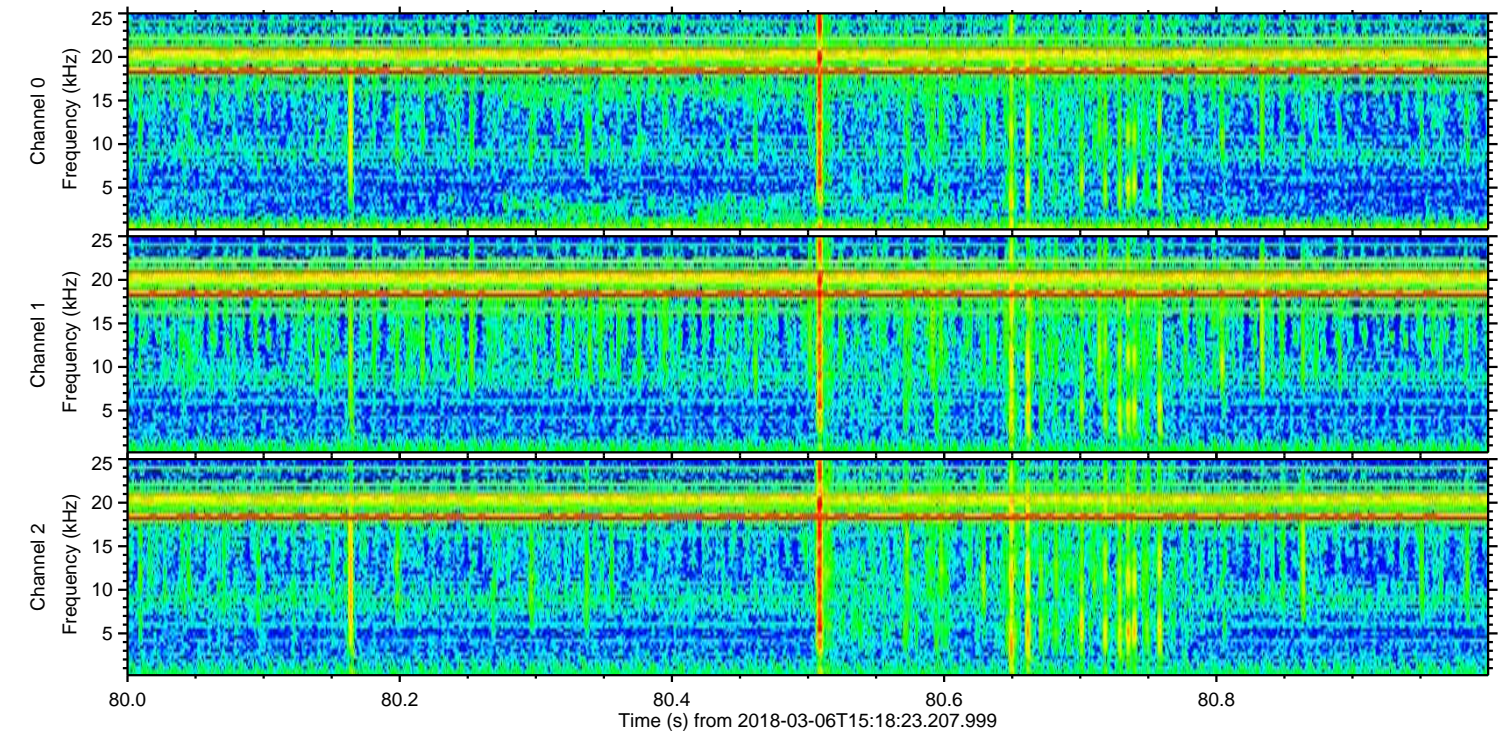
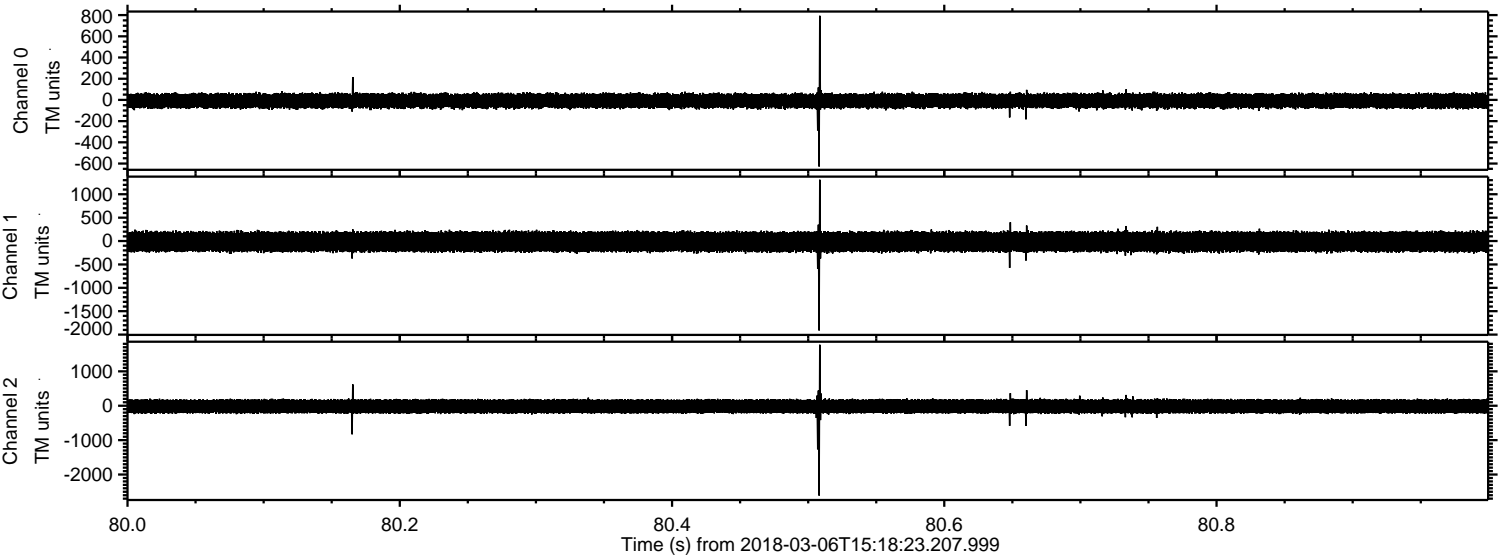

ELMAVAN 3D WAVEFORMS (Measured data sampled at 50 kHz) 51000 packets of 144 samples from 2018-03-06T15:18:23.207.999. Part 142/147

Processed Tue Mar 6 16:26:22 2018 by ELM ver.2012-10-06 from 001__elm20180306_151822__dat00.bin

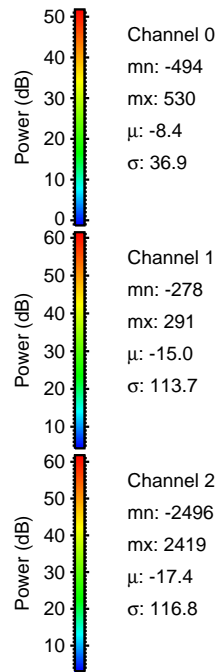
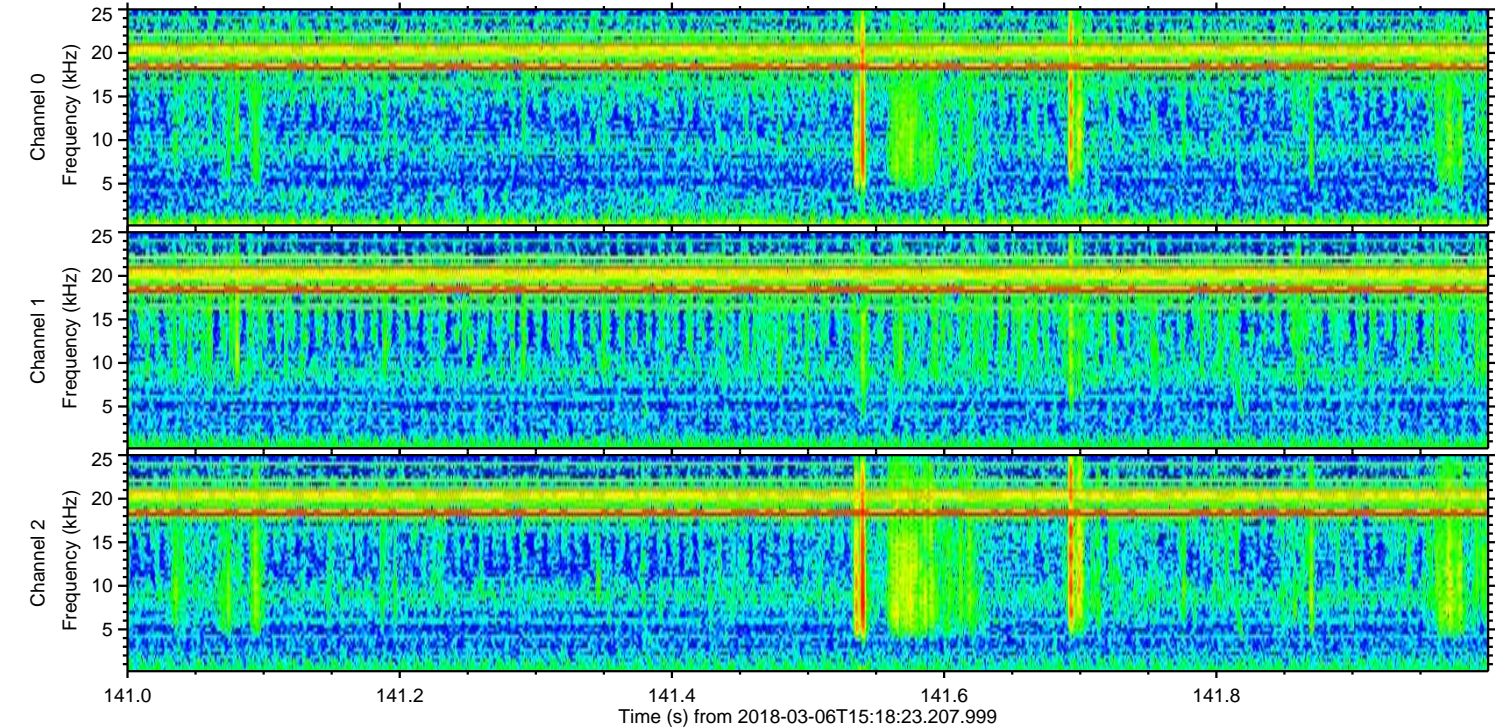
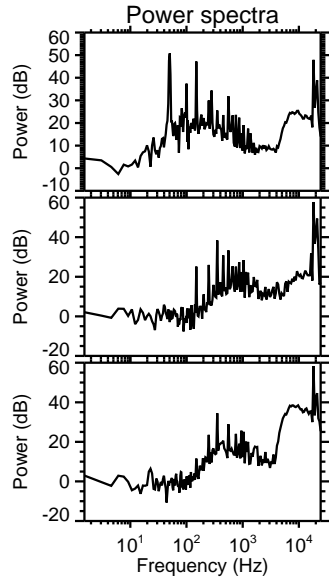
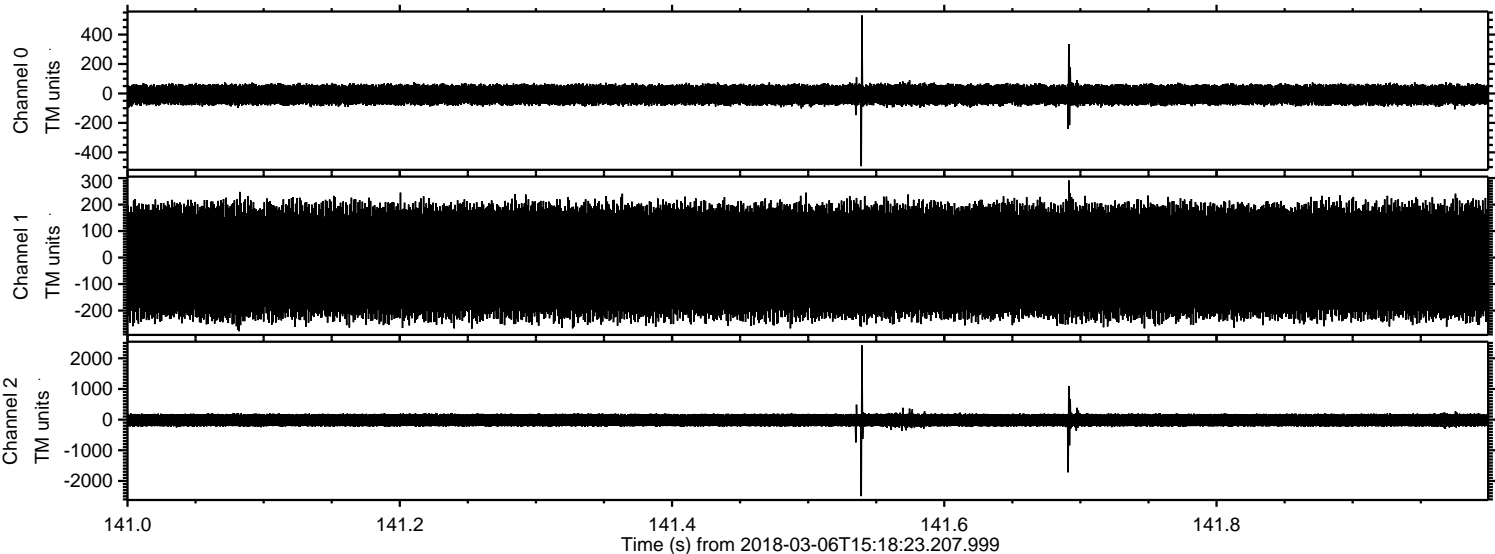

Processed Tue Mar 6 16:26:22 2018 by ELM ver.2012-10-06 from 001__elm20180306_151822__dat00.bin

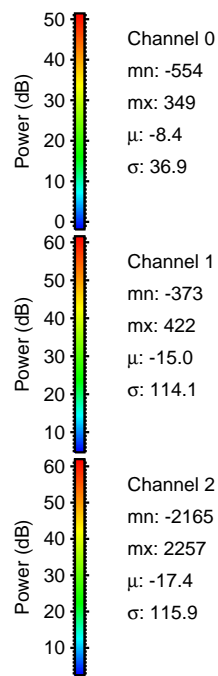
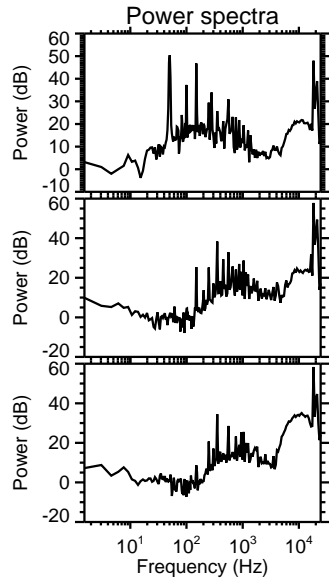
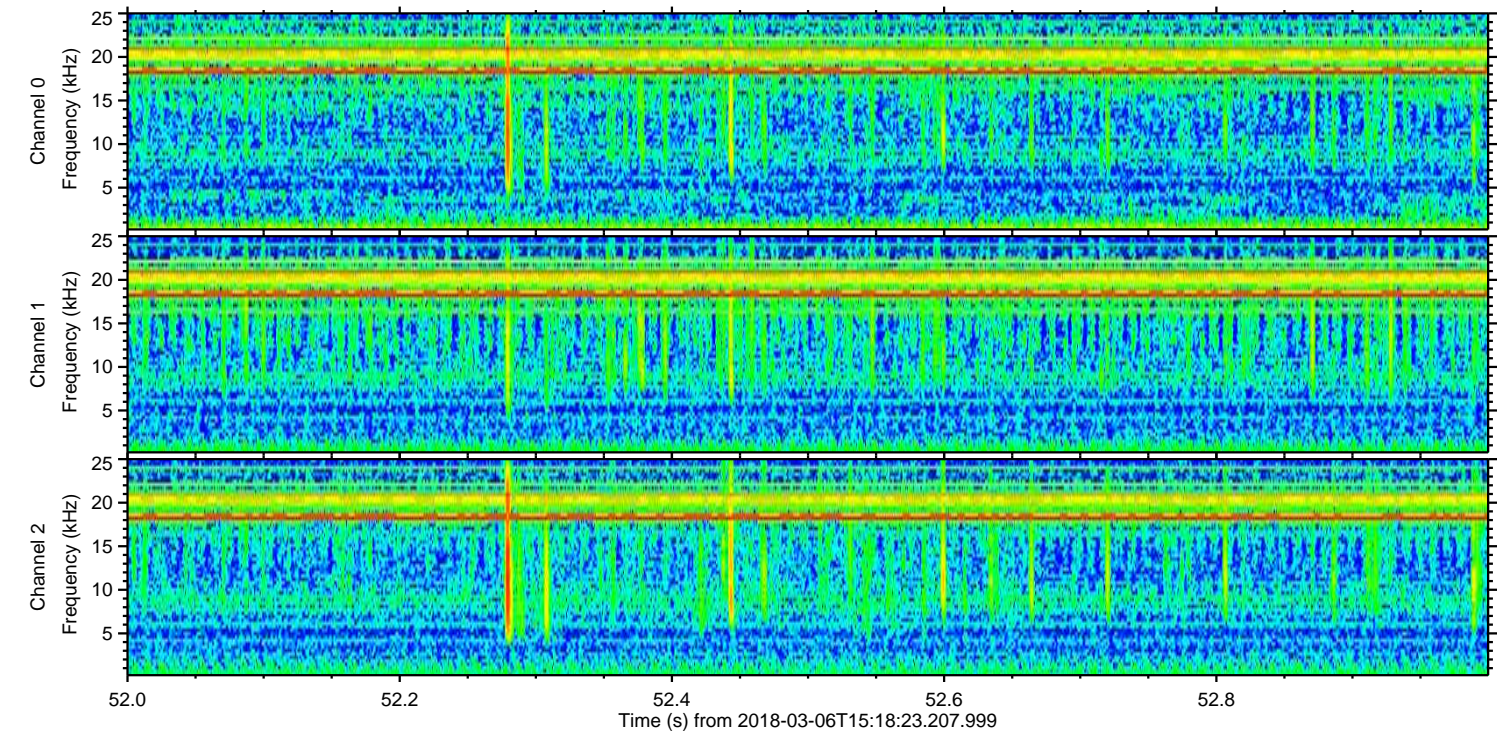
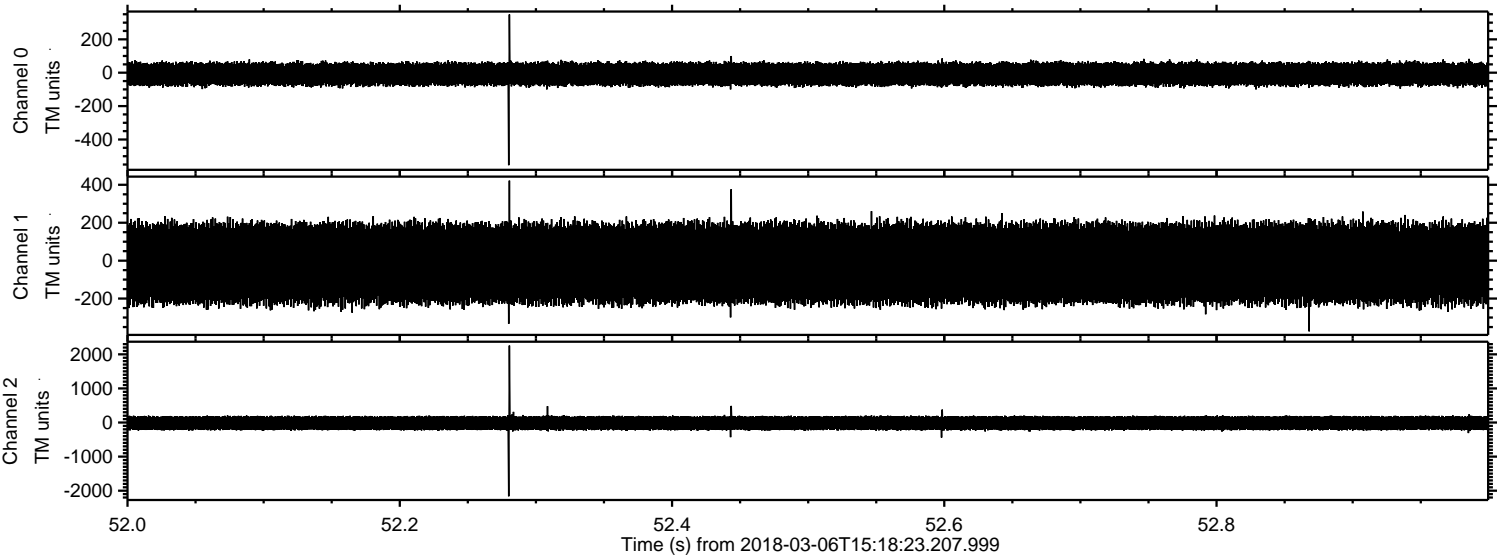

Channel 0
mn: -554
mx: 349
 μ : -8.4
 σ : 36.9

Channel 1
mn: -373
mx: 422
 μ : -15.0
 σ : 114.1

Channel 2
mn: -2165
mx: 2257
 μ : -17.4
 σ : 115.9

Processed Tue Mar 6 16:26:23 2018 by ELM ver.2012-10-06 from 001__elm20180306_151822__dat00.bin

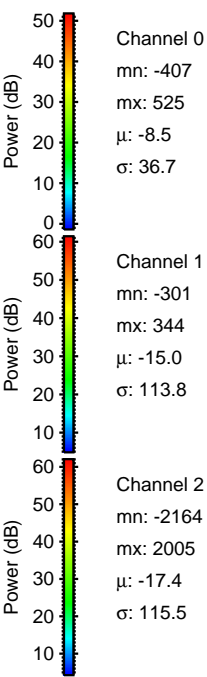
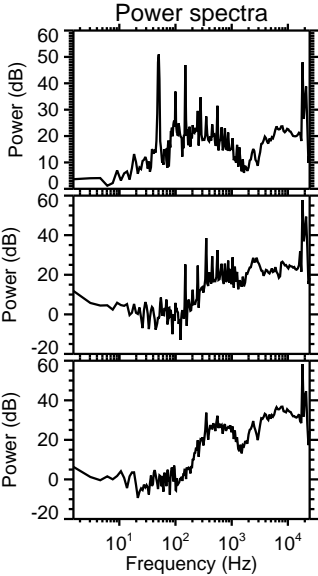
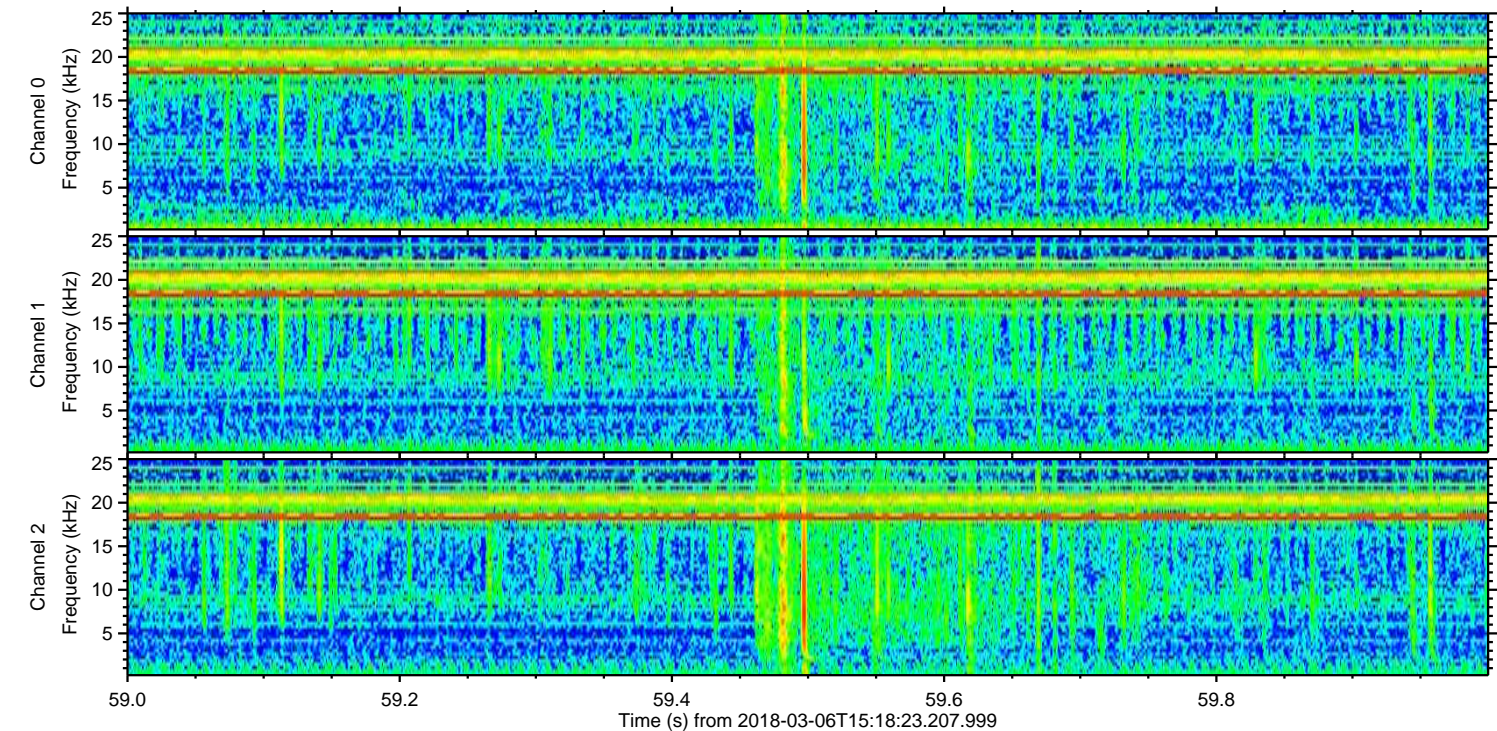
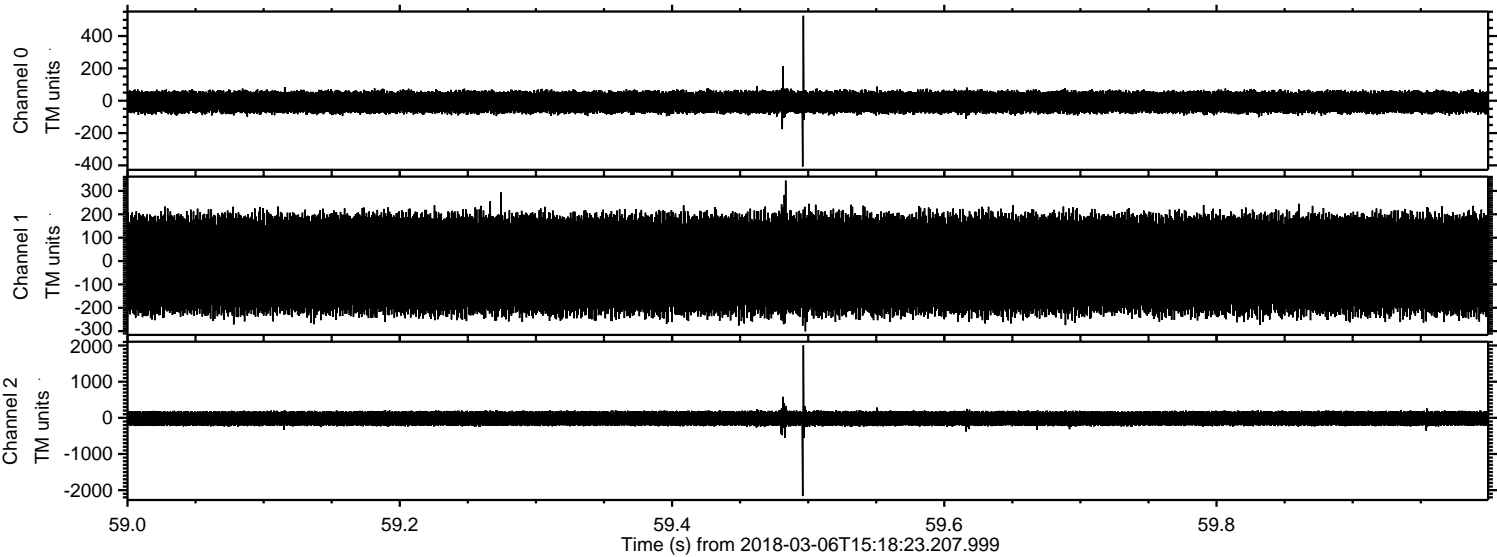

Processed Tue Mar 6 16:26:24 2018 by ELM ver.2012-10-06 from 001__elm20180306_151822__dat00.bin

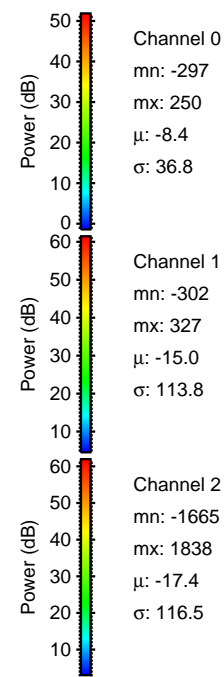
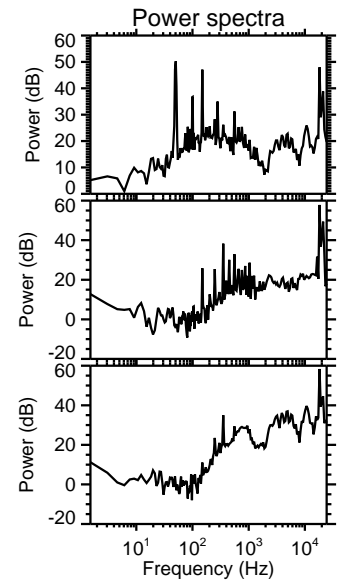
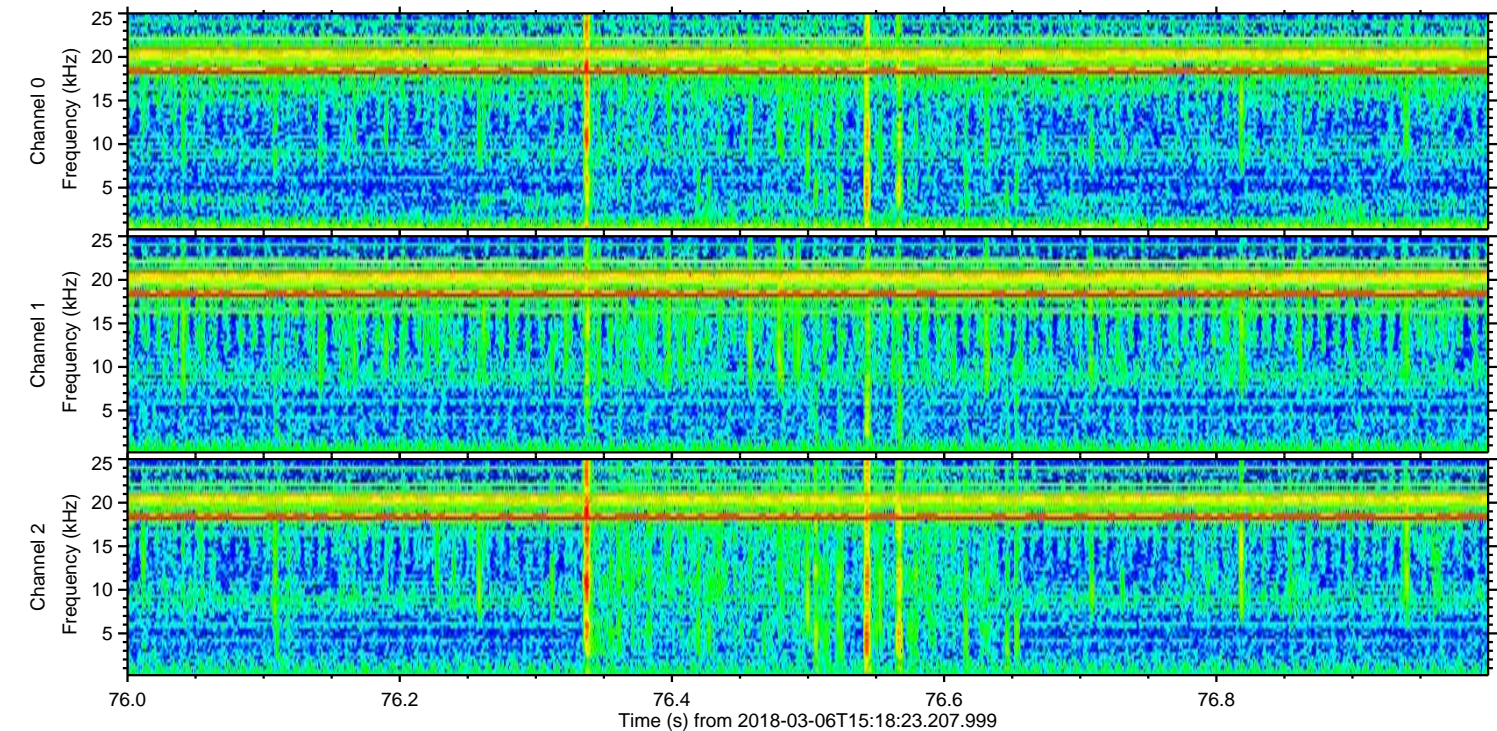
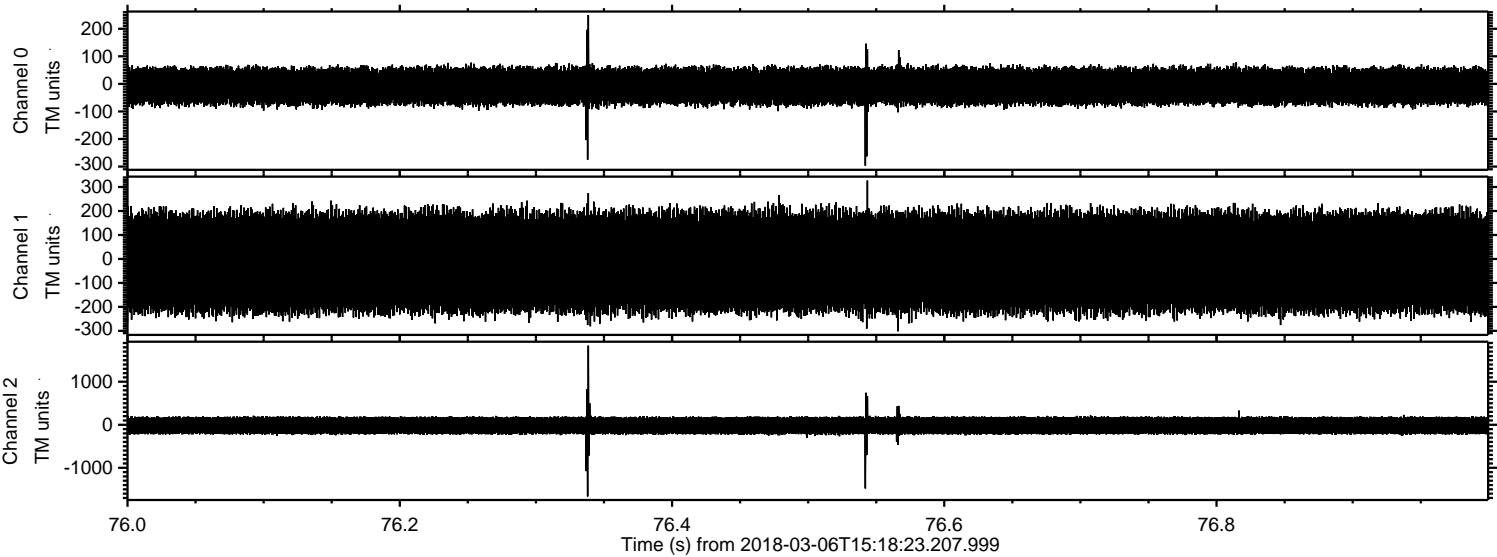

ELMAVAN 3D WAVEFORMS (Measured data sampled at 50 kHz) 51000 packets of 144 samples from 2018-03-06T15:18:23.207.999. Part 121/147

Processed Tue Mar 6 16:26:25 2018 by ELM ver.2012-10-06 from 001__elm20180306_151822__dat00.bin

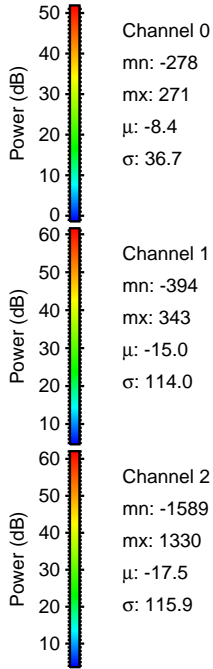
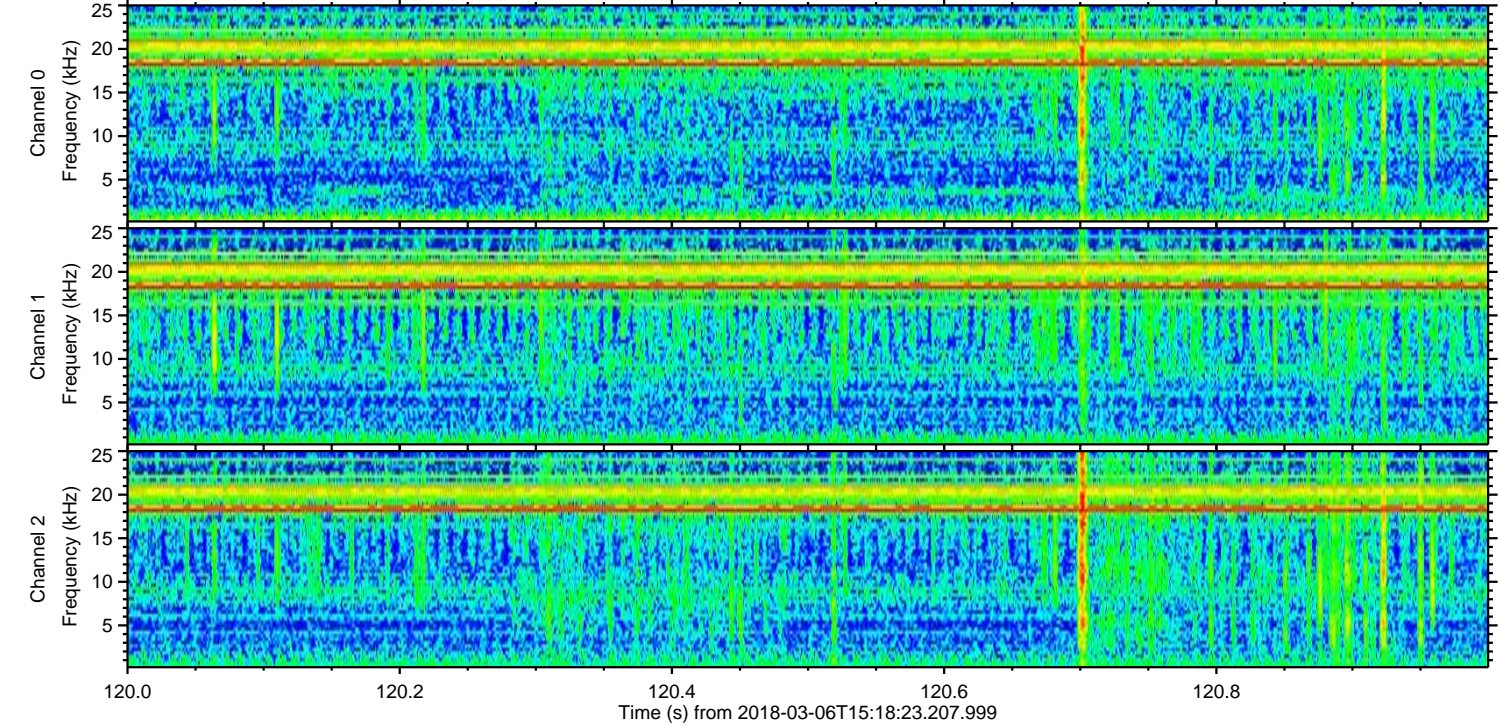
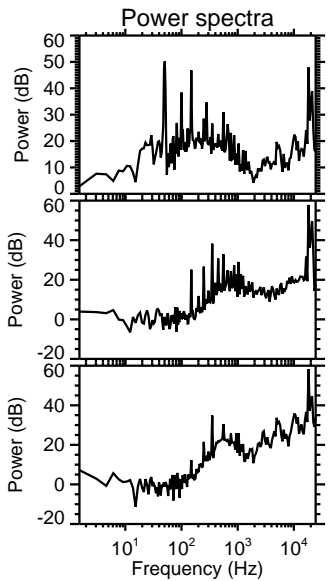
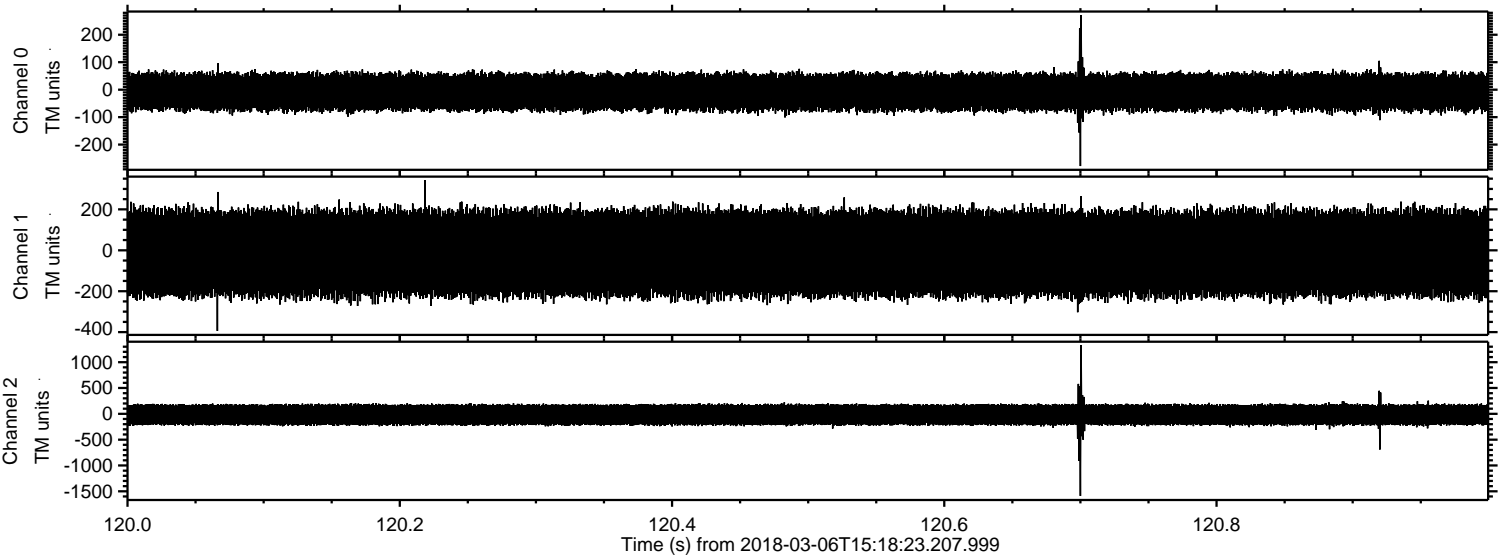

Processed Tue Mar 6 16:26:26 2018 by ELM ver.2012-10-06 from 001__elm20180306_151822__dat00.bin

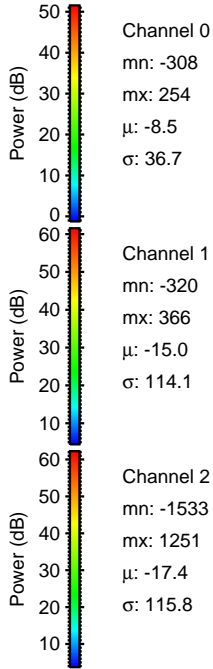
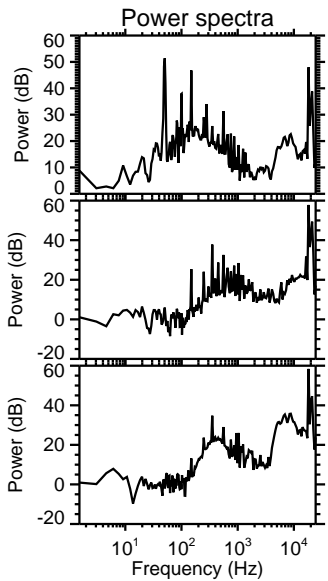
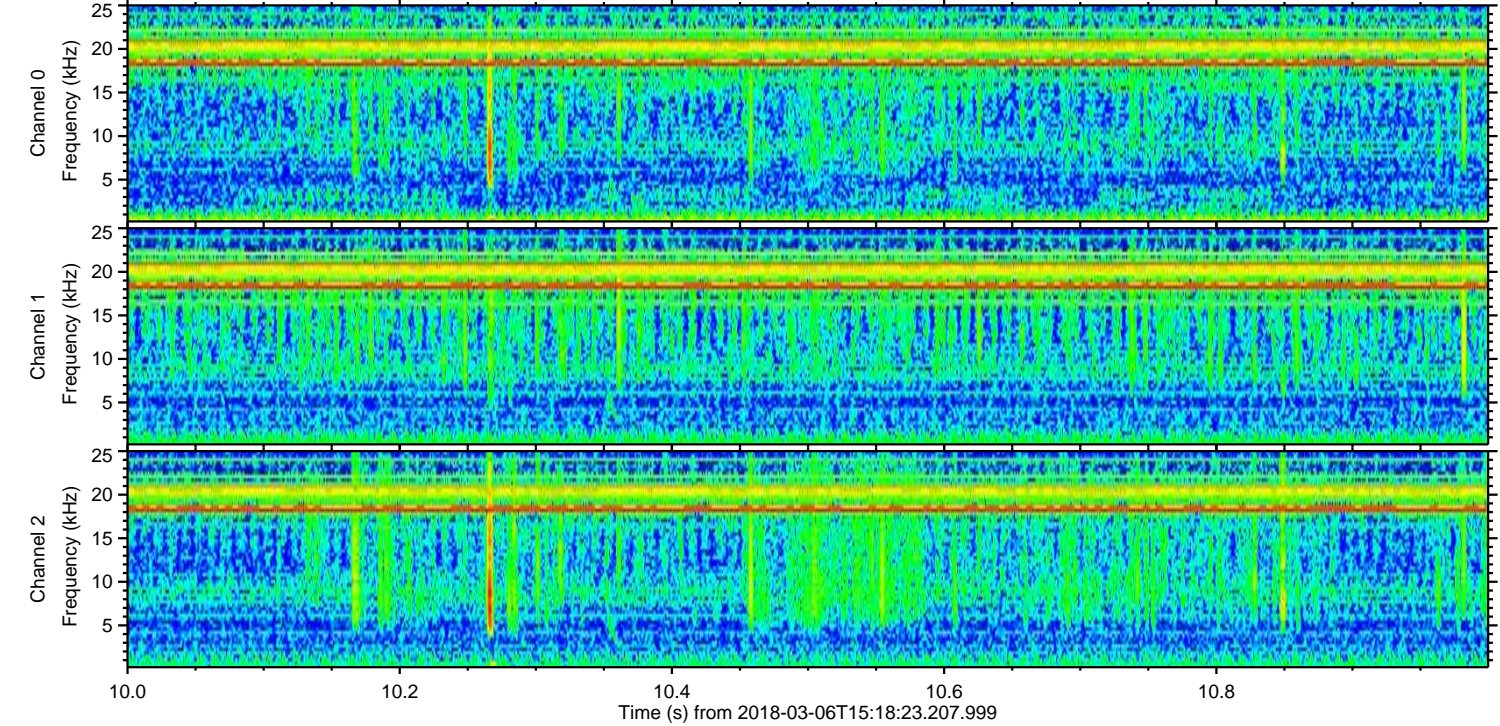
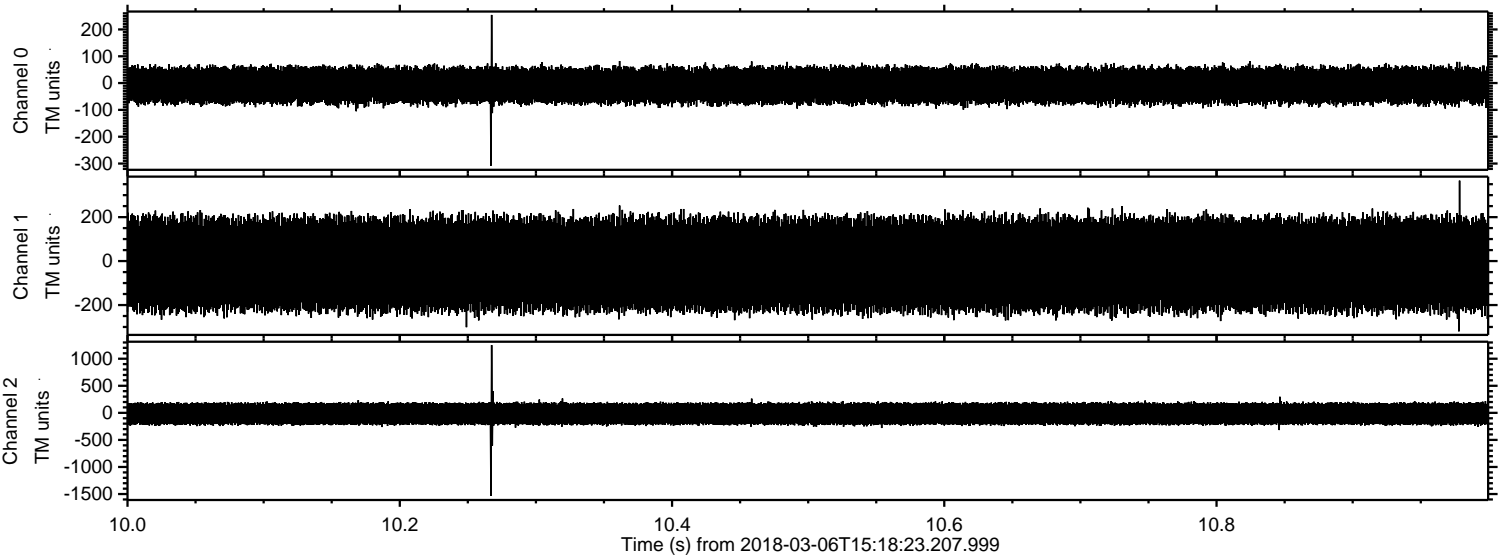

Channel 0
mn: -308
mx: 254
 μ : -8.5
 σ : 36.7

Channel 1
mn: -320
mx: 366
 μ : -15.0
 σ : 114.1

Channel 2
mn: -1533
mx: 1251
 μ : -17.4
 σ : 115.8

Processed Tue Mar 6 16:26:27 2018 by ELM ver.2012-10-06 from 001__elm20180306_151822__dat00.bin

