

ELMAVAN 3D WAVEFORMS (Measured data sampled at 50 kHz) 51000 packets of 144 samples from 2018-03-06T07:18:02.191.000.

Processed Tue Mar 6 08:26:22 2018 by ELM ver.2012-10-06 from 001__elm20180306_071801__dat00.bin

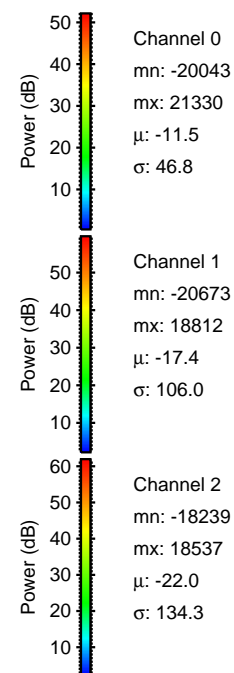

Processed Tue Mar 6 08:26:29 2018 by ELM ver.2012-10-06 from 001__elm20180306_071801__dat00.bin

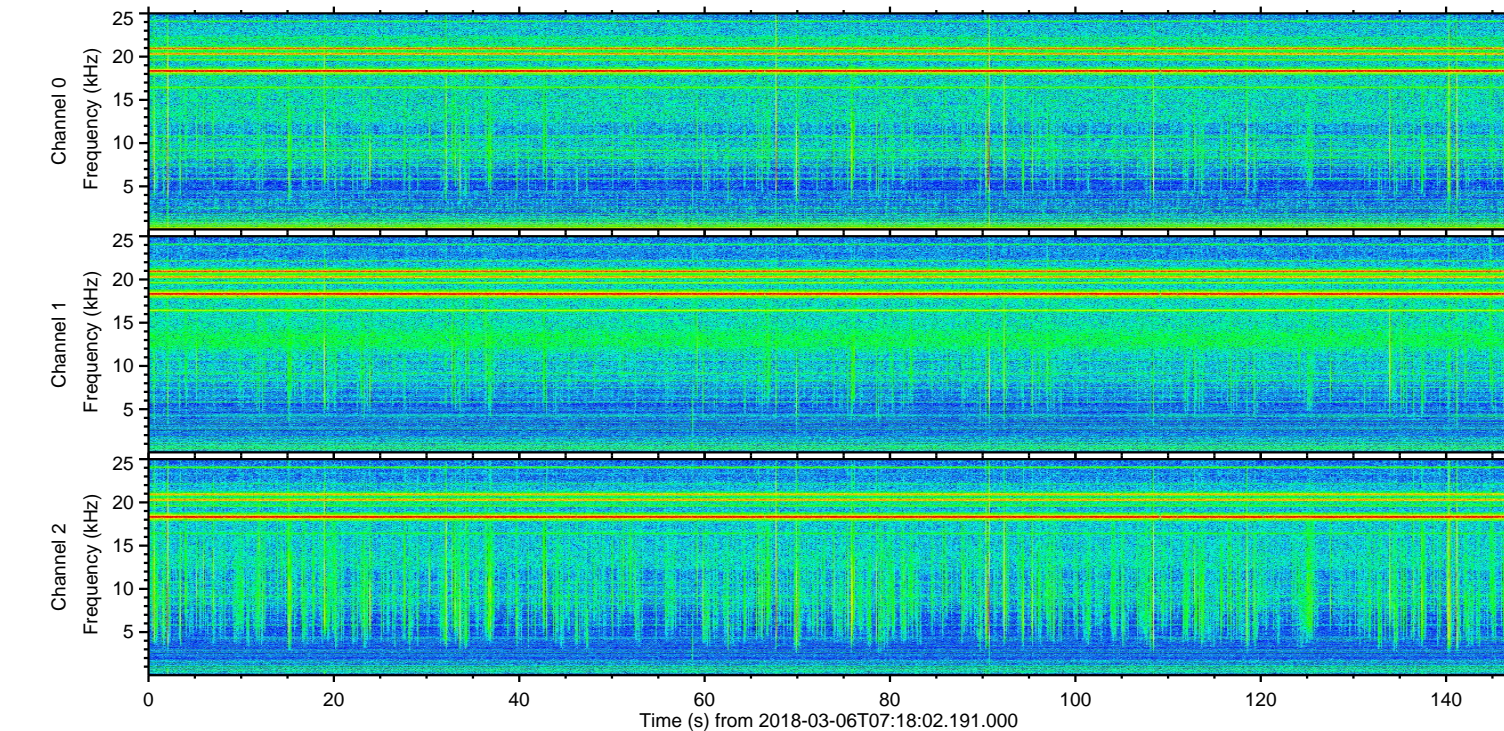
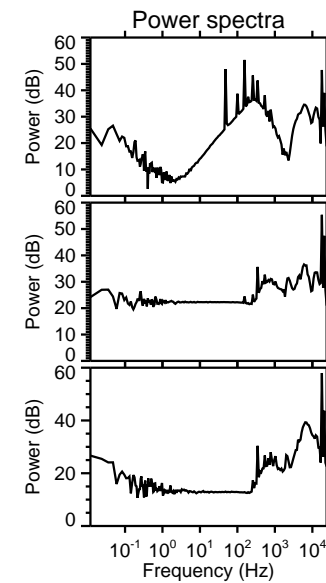
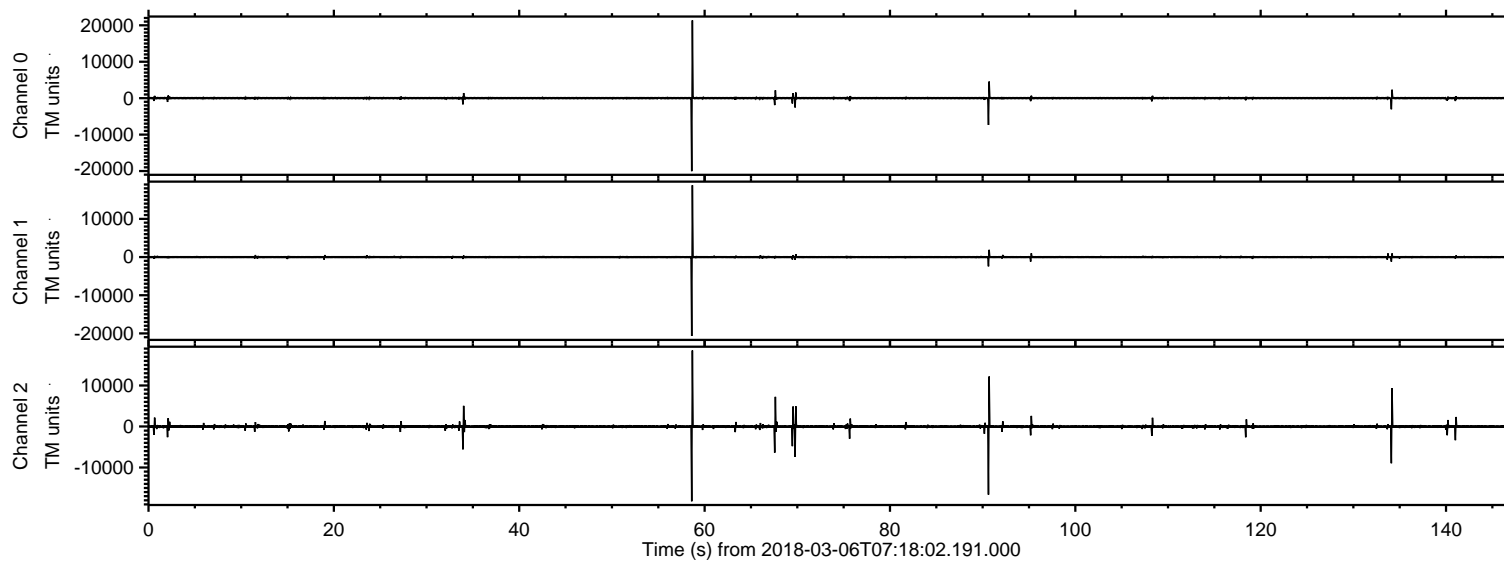
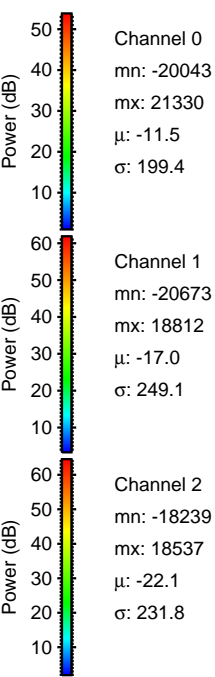
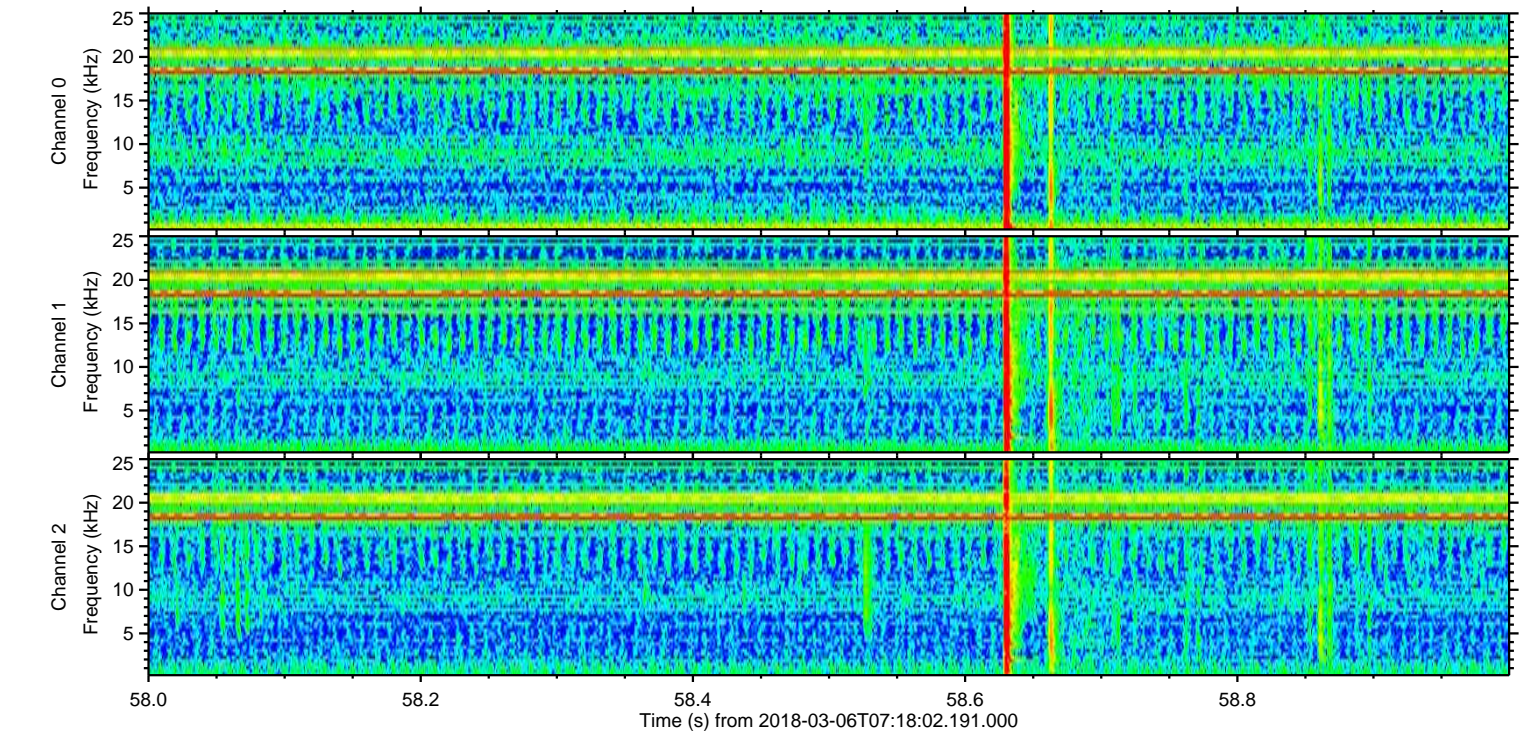
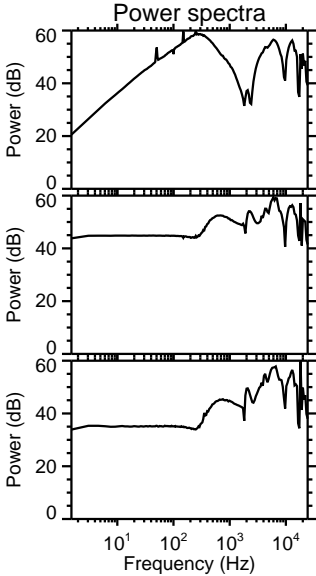
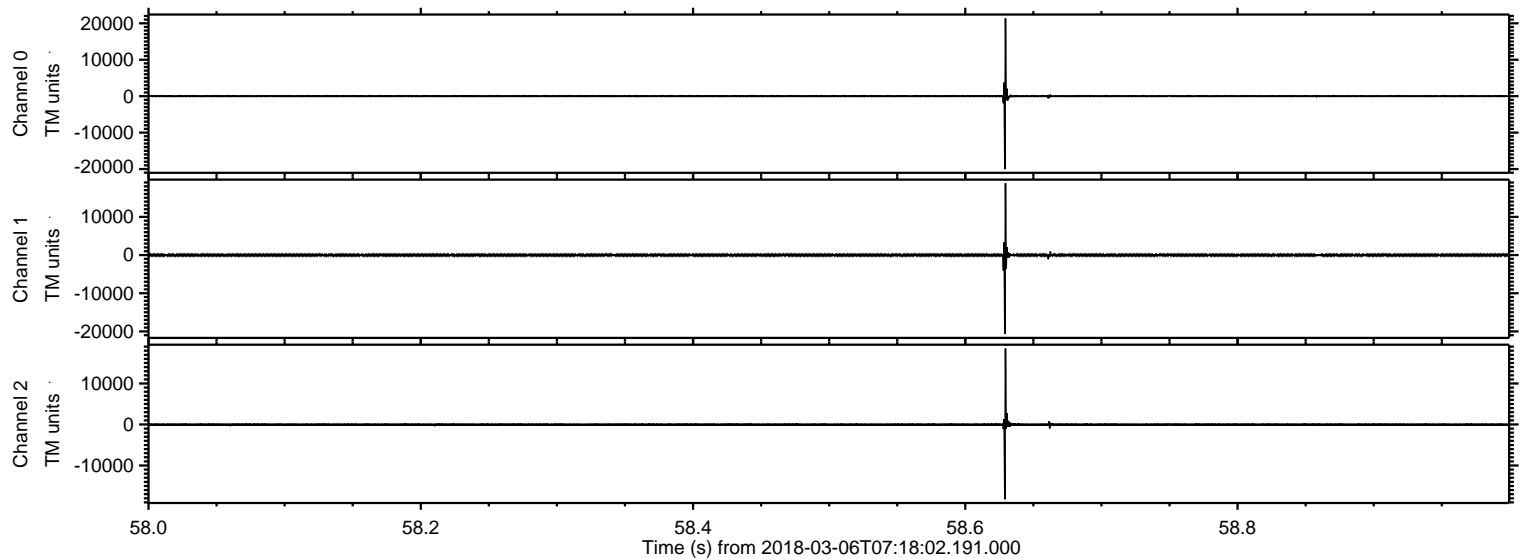

Processed Tue Mar 6 08:26:30 2018 by ELM ver.2012-10-06 from 001__elm20180306_071801__dat00.bin

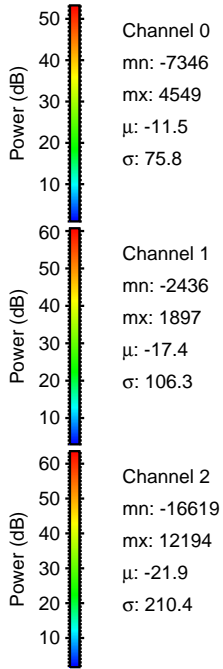
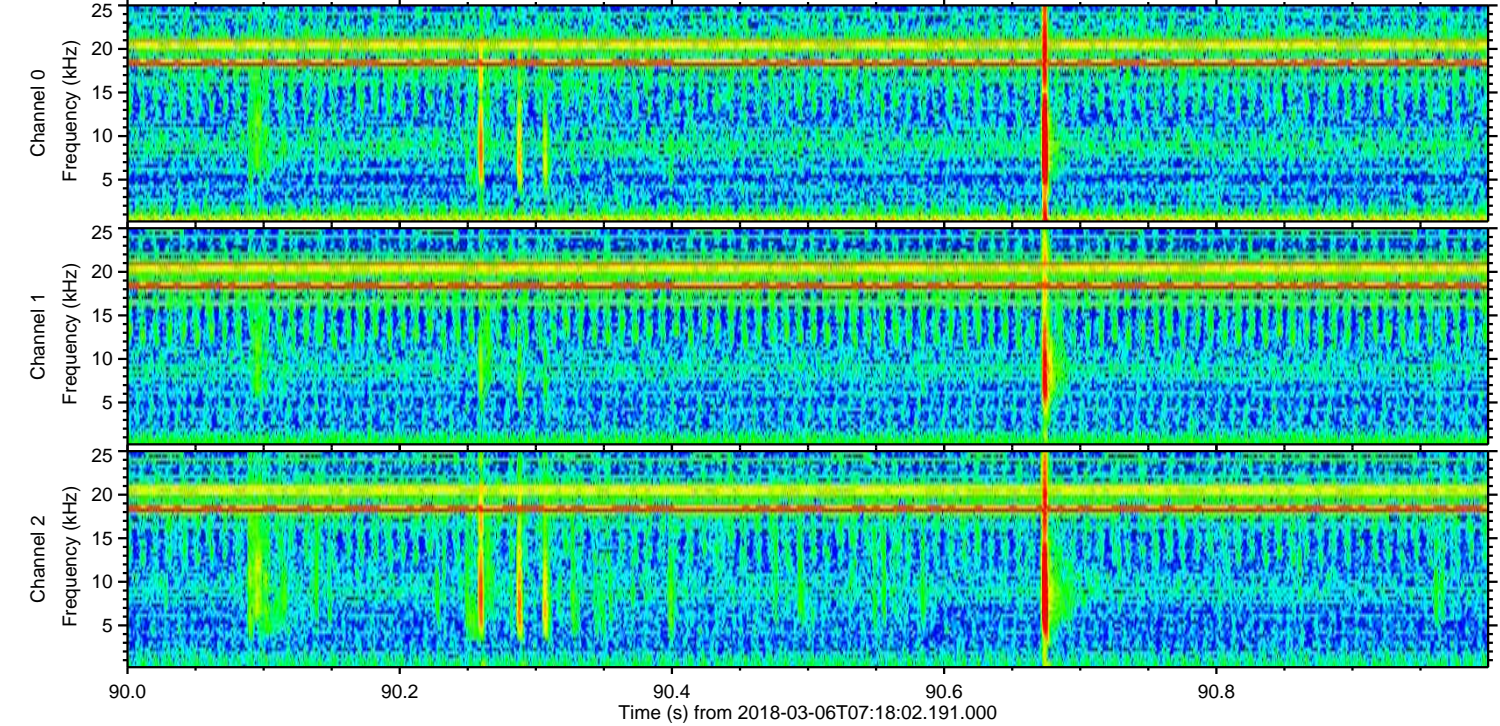
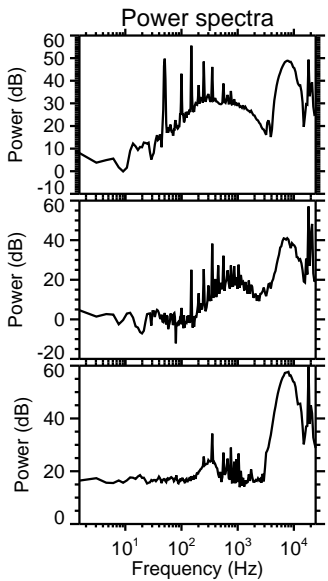
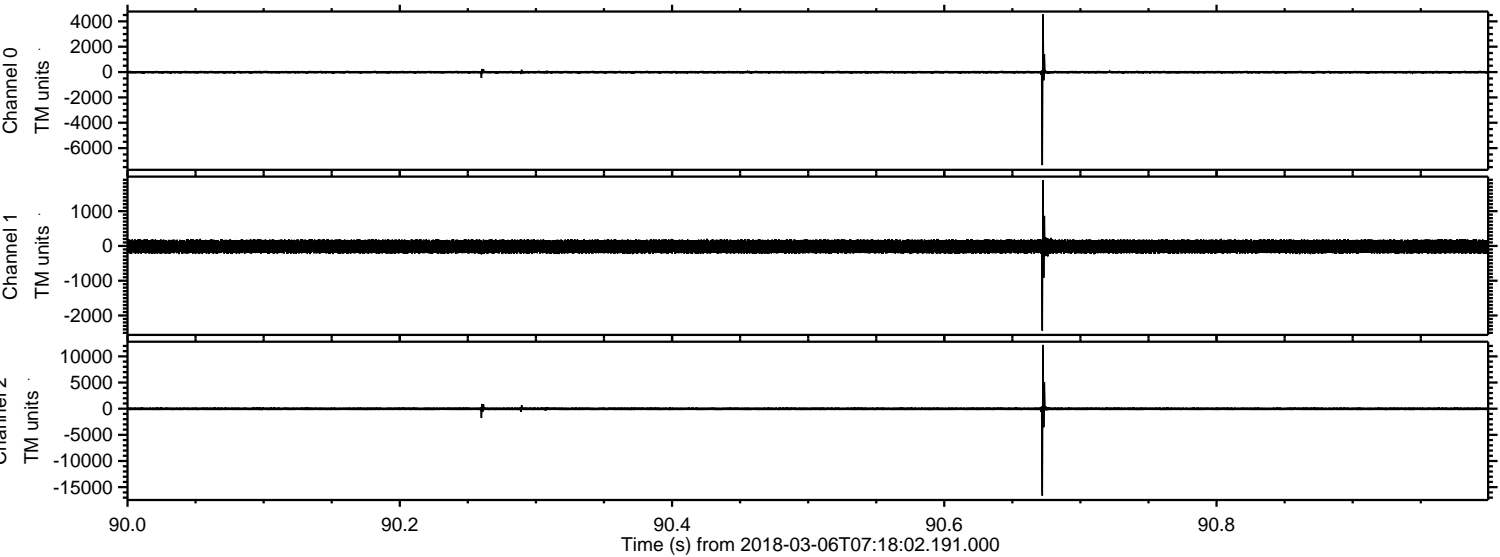

ELMAVAN 3D WAVEFORMS (Measured data sampled at 50 kHz) 51000 packets of 144 samples from 2018-03-06T07:18:02.191.000. Part 135/147

Processed Tue Mar 6 08:26:31 2018 by ELM ver.2012-10-06 from 001__elm20180306_071801__dat00.bin

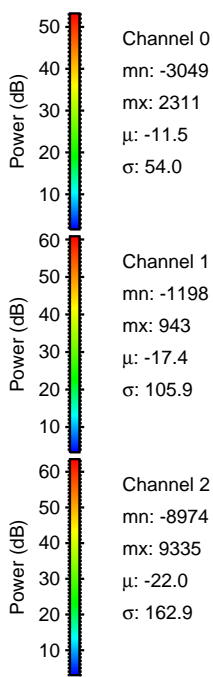
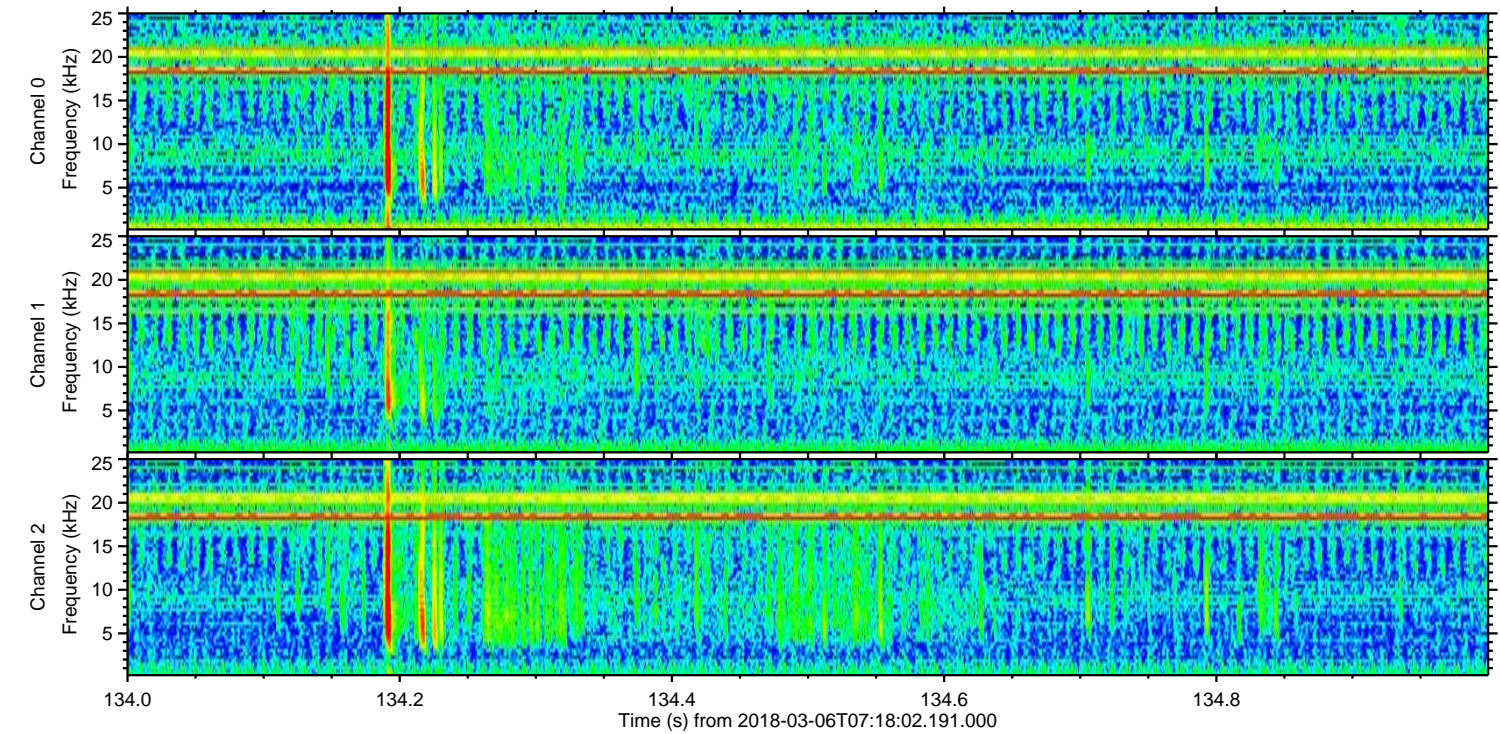
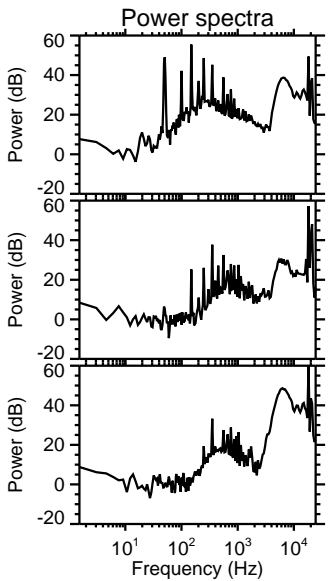
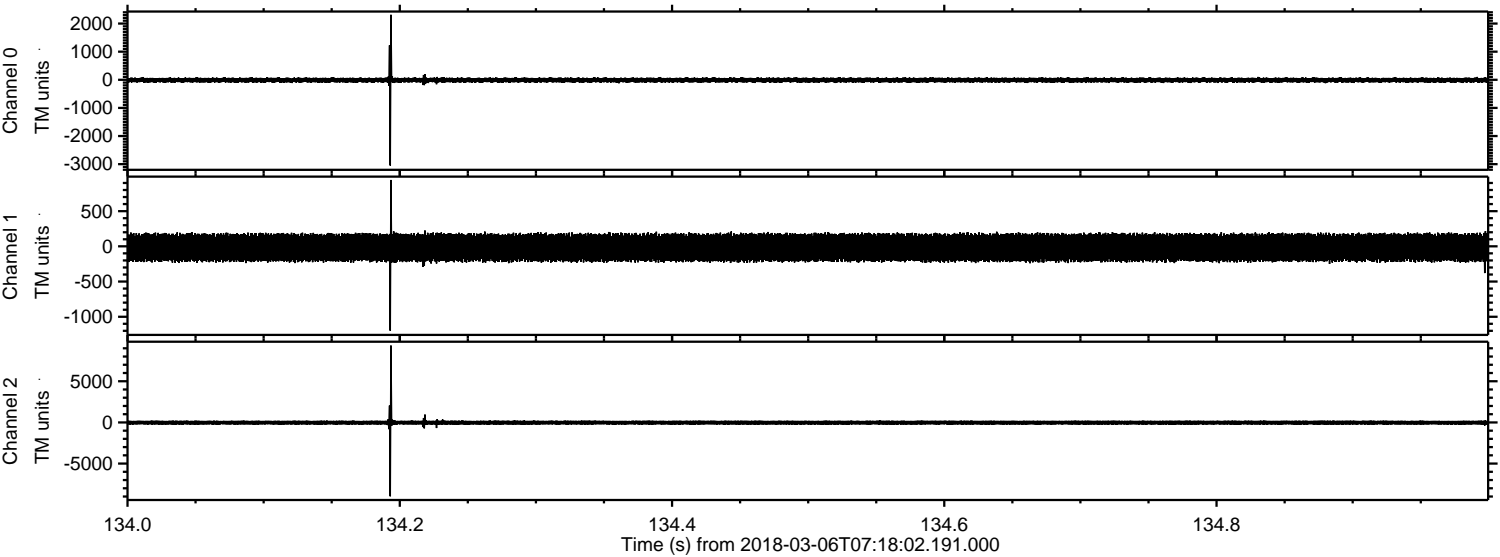

Processed Tue Mar 6 08:26:32 2018 by ELM ver.2012-10-06 from 001__elm20180306_071801__dat00.bin

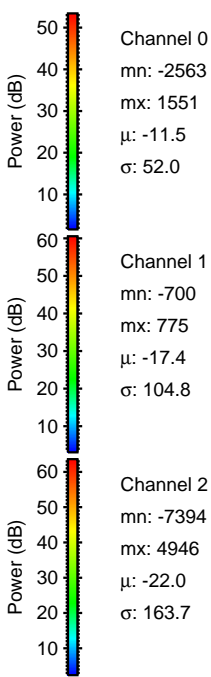
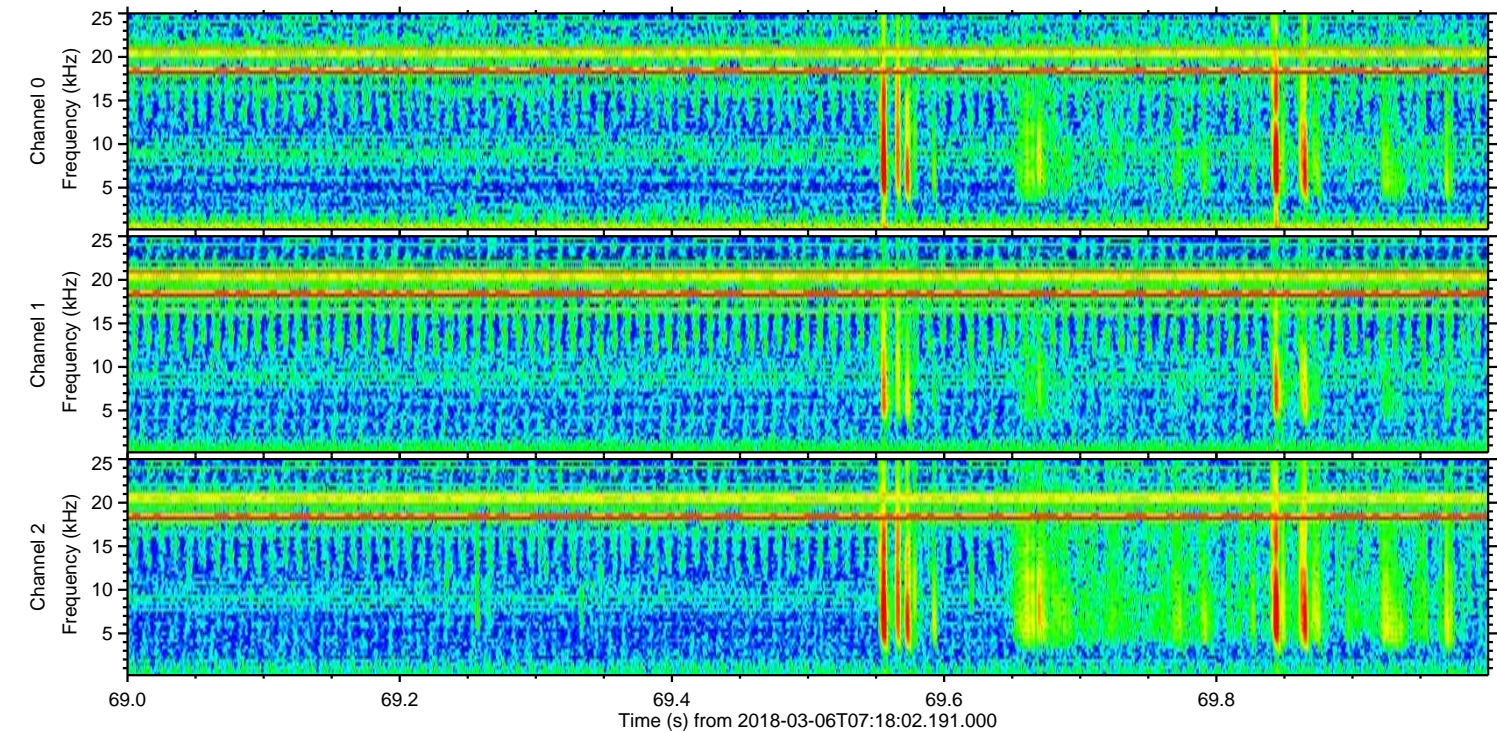
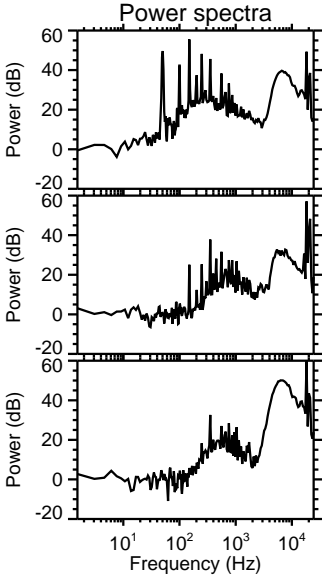
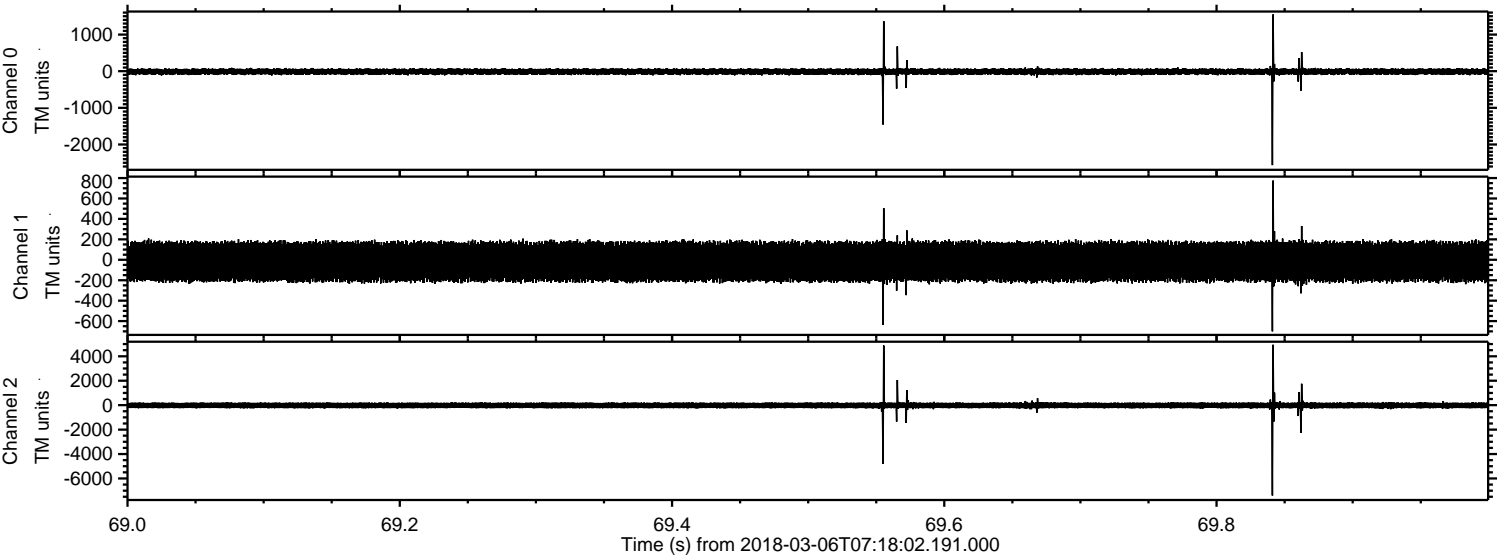

Processed Tue Mar 6 08:26:32 2018 by ELM ver.2012-10-06 from 001__elm20180306_071801__dat00.bin

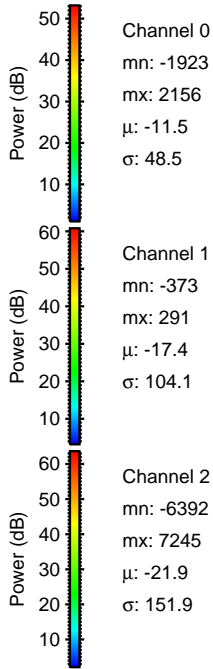
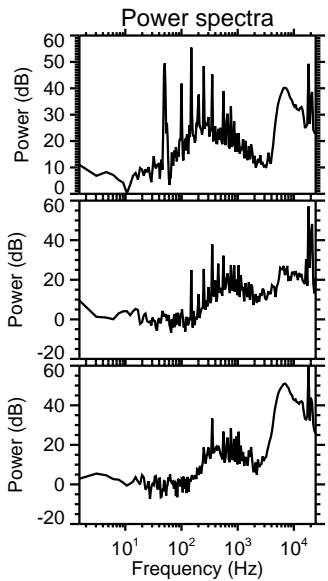
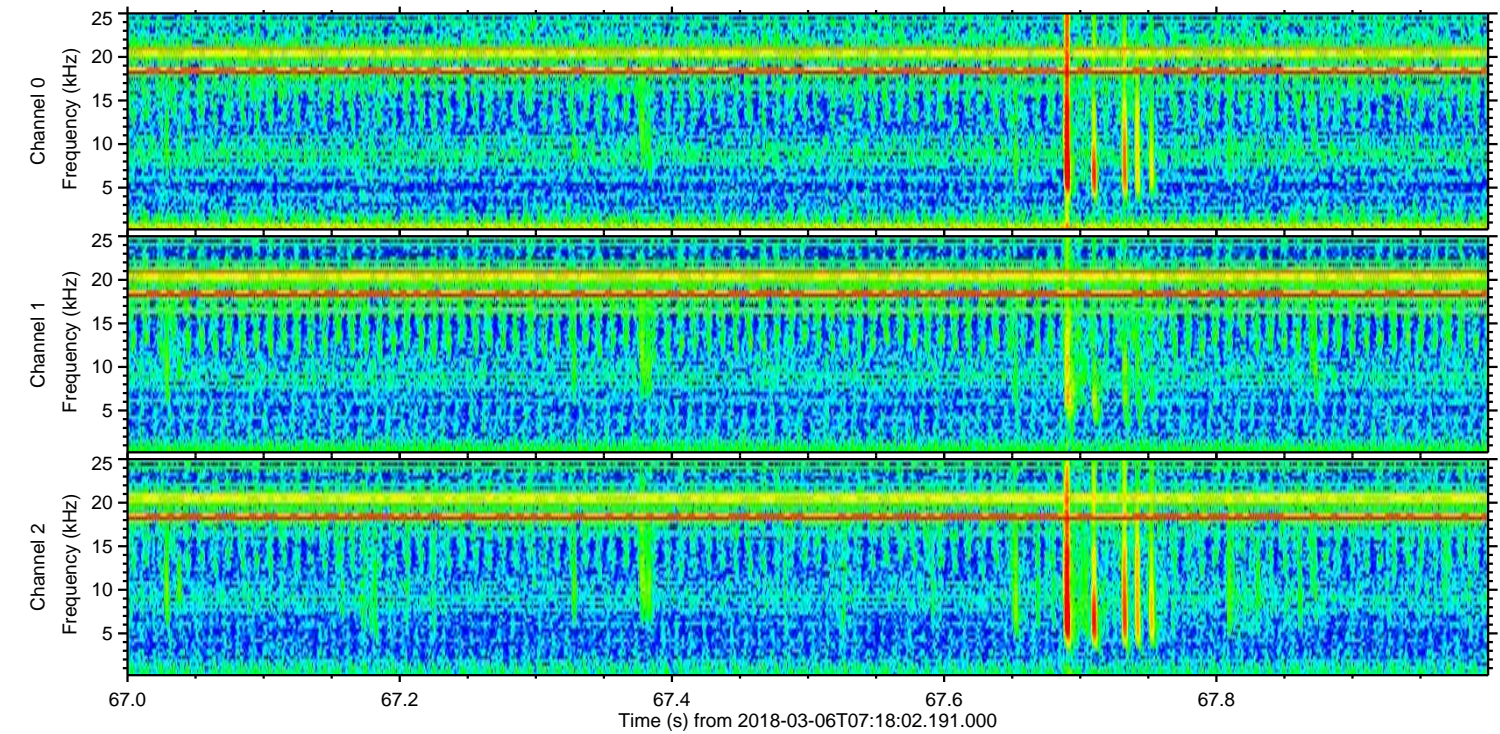
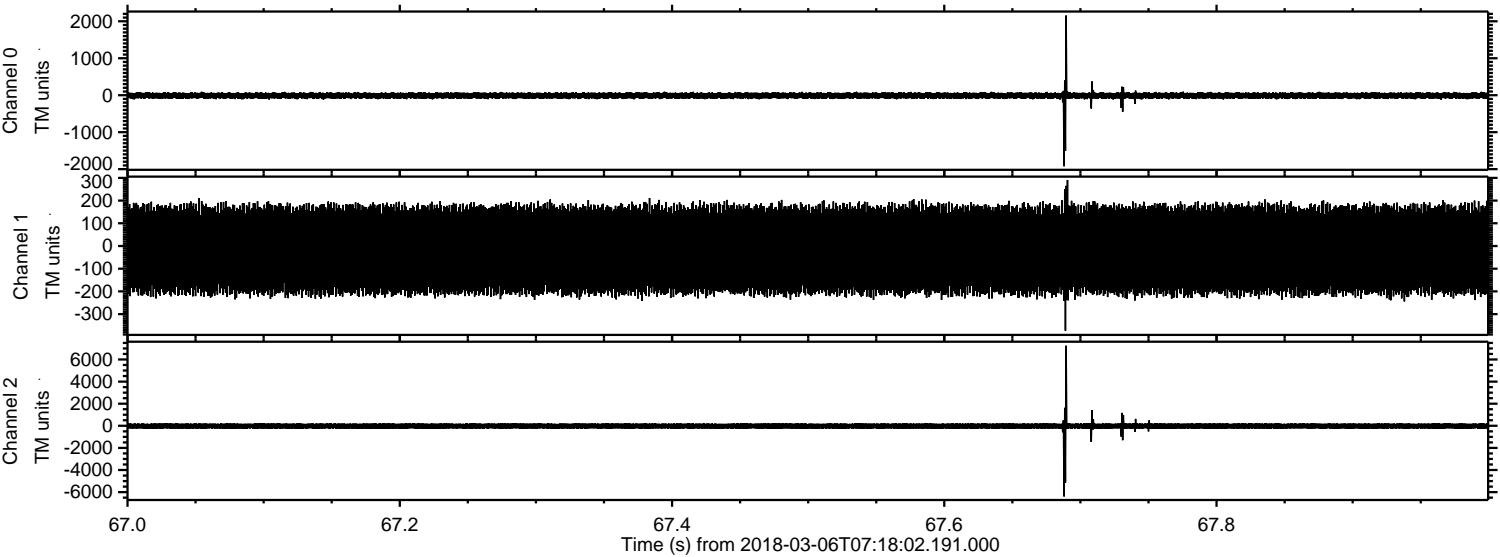

Processed Tue Mar 6 08:26:33 2018 by ELM ver.2012-10-06 from 001__elm20180306_071801__dat00.bin

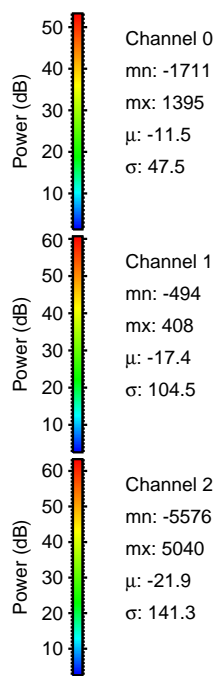
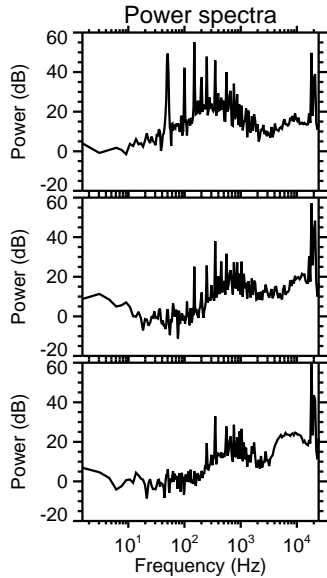
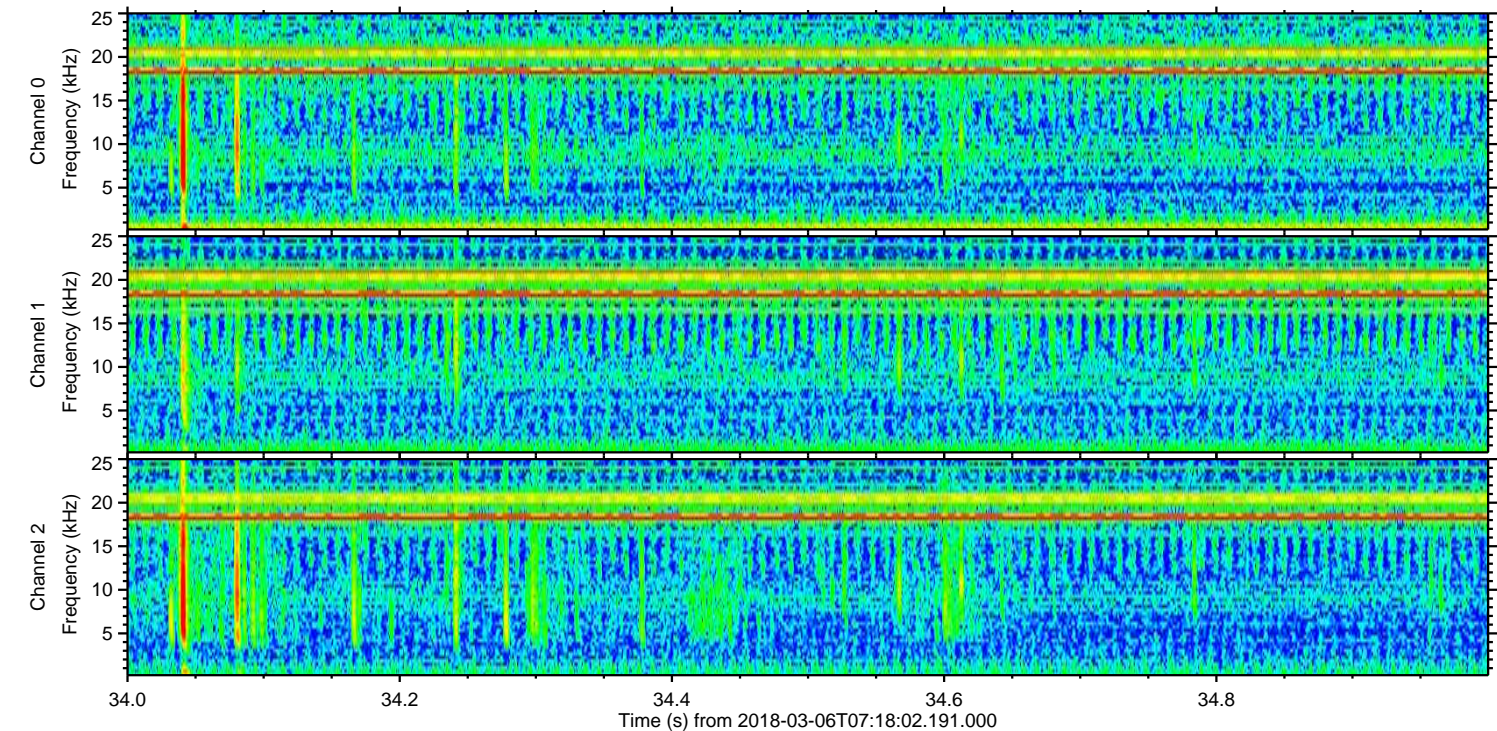
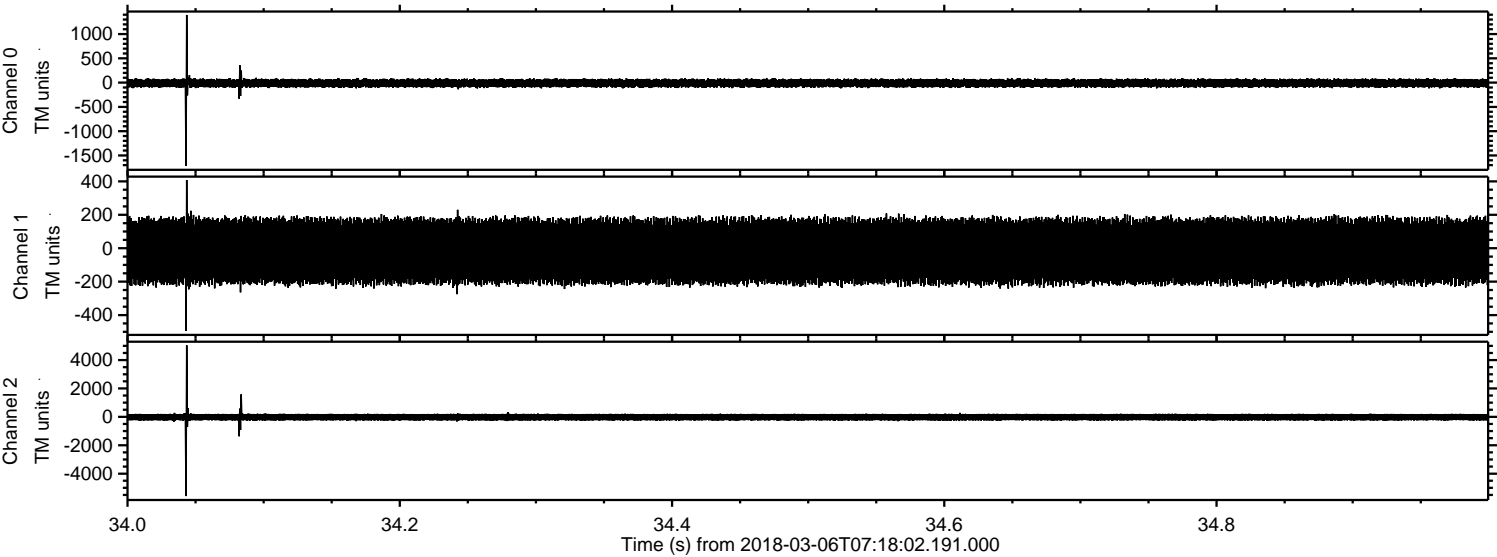

Processed Tue Mar 6 08:26:34 2018 by ELM ver.2012-10-06 from 001__elm20180306_071801__dat00.bin

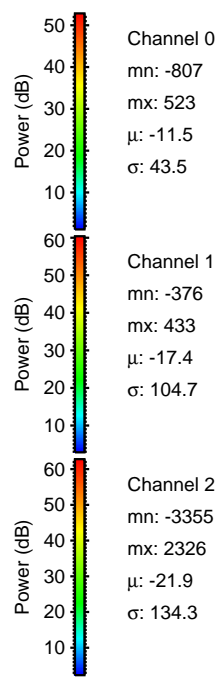
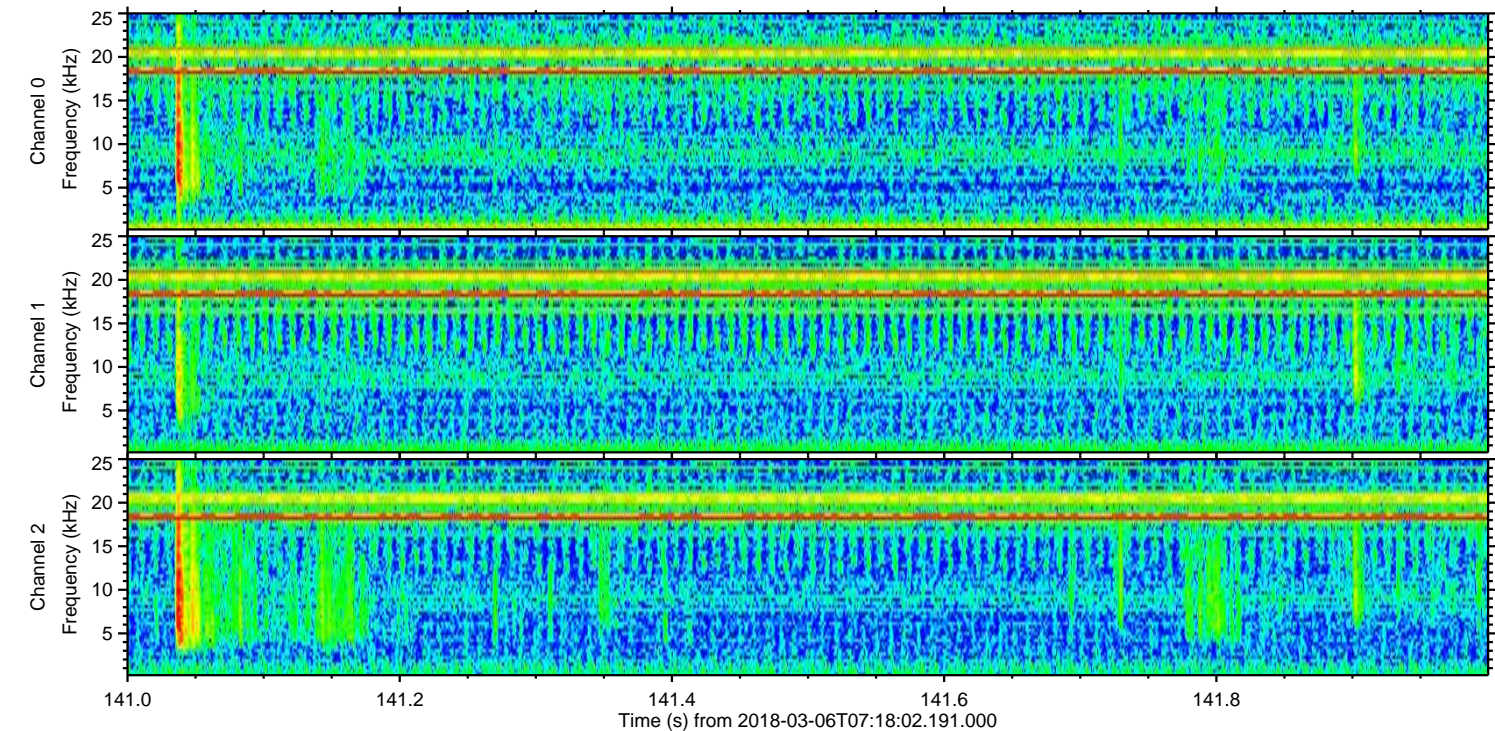
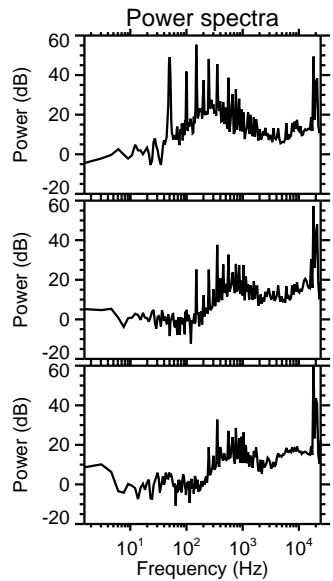
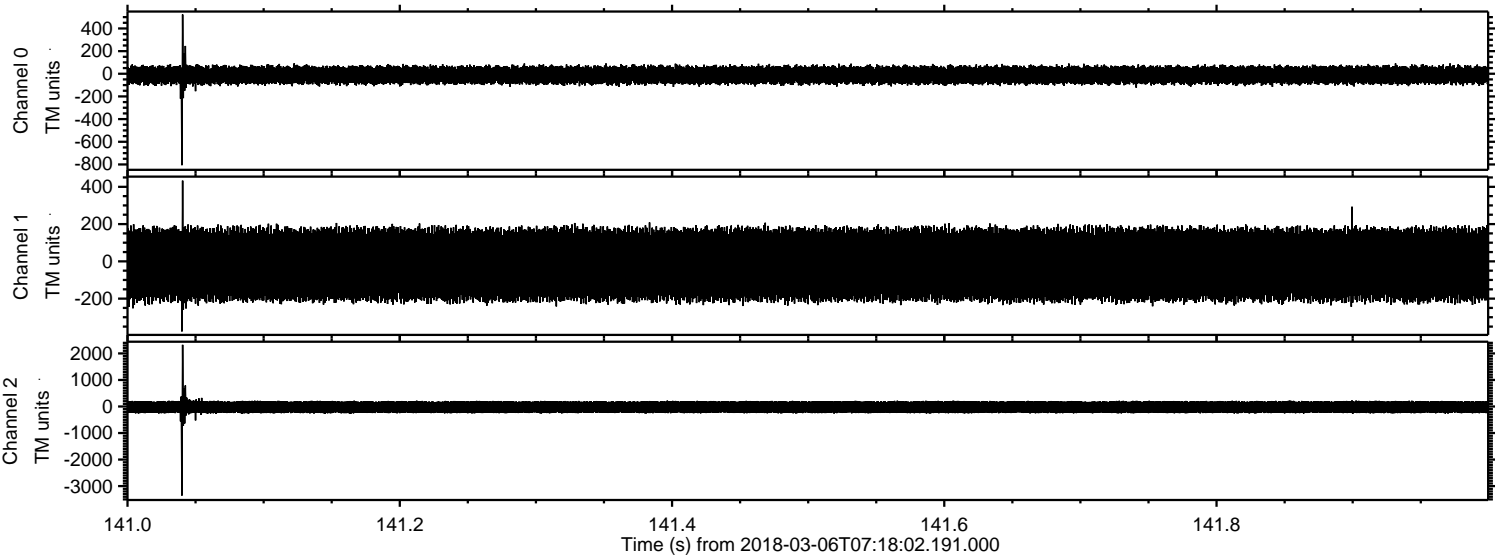

Processed Tue Mar 6 08:26:35 2018 by ELM ver.2012-10-06 from 001__elm20180306_071801__dat00.bin

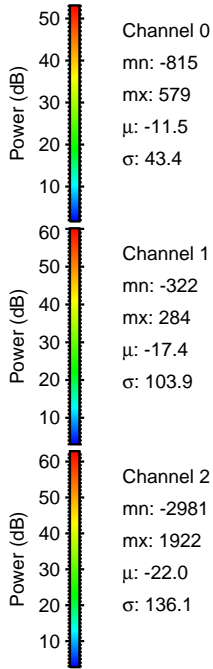
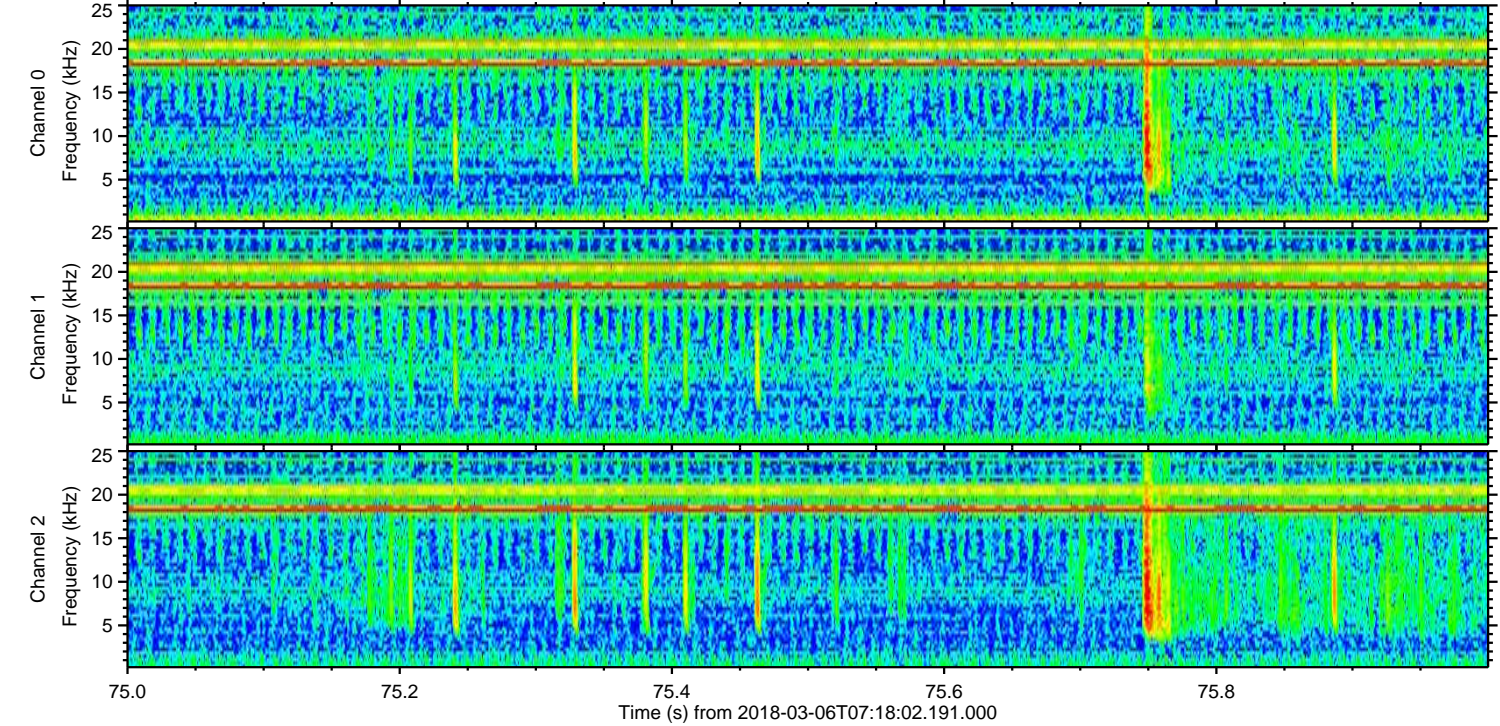
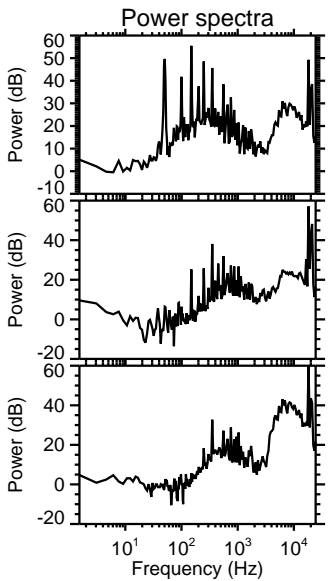
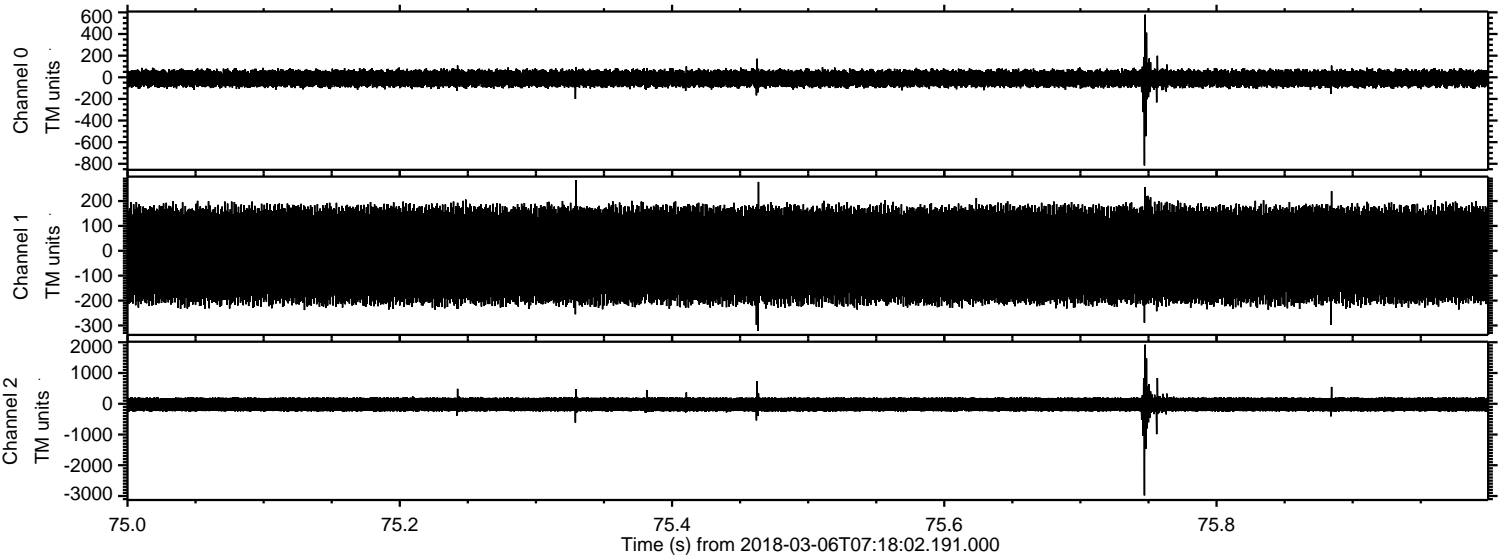

ELMAVAN 3D WAVEFORMS (Measured data sampled at 50 kHz) 51000 packets of 144 samples from 2018-03-06T07:18:02.191.000. Part 119/147

Processed Tue Mar 6 08:26:36 2018 by ELM ver.2012-10-06 from 001__elm20180306_071801__dat00.bin

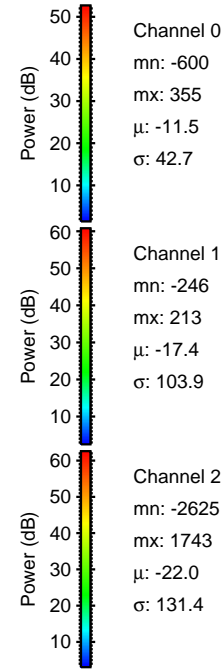
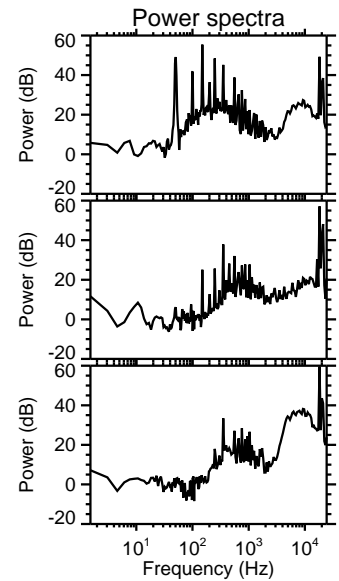
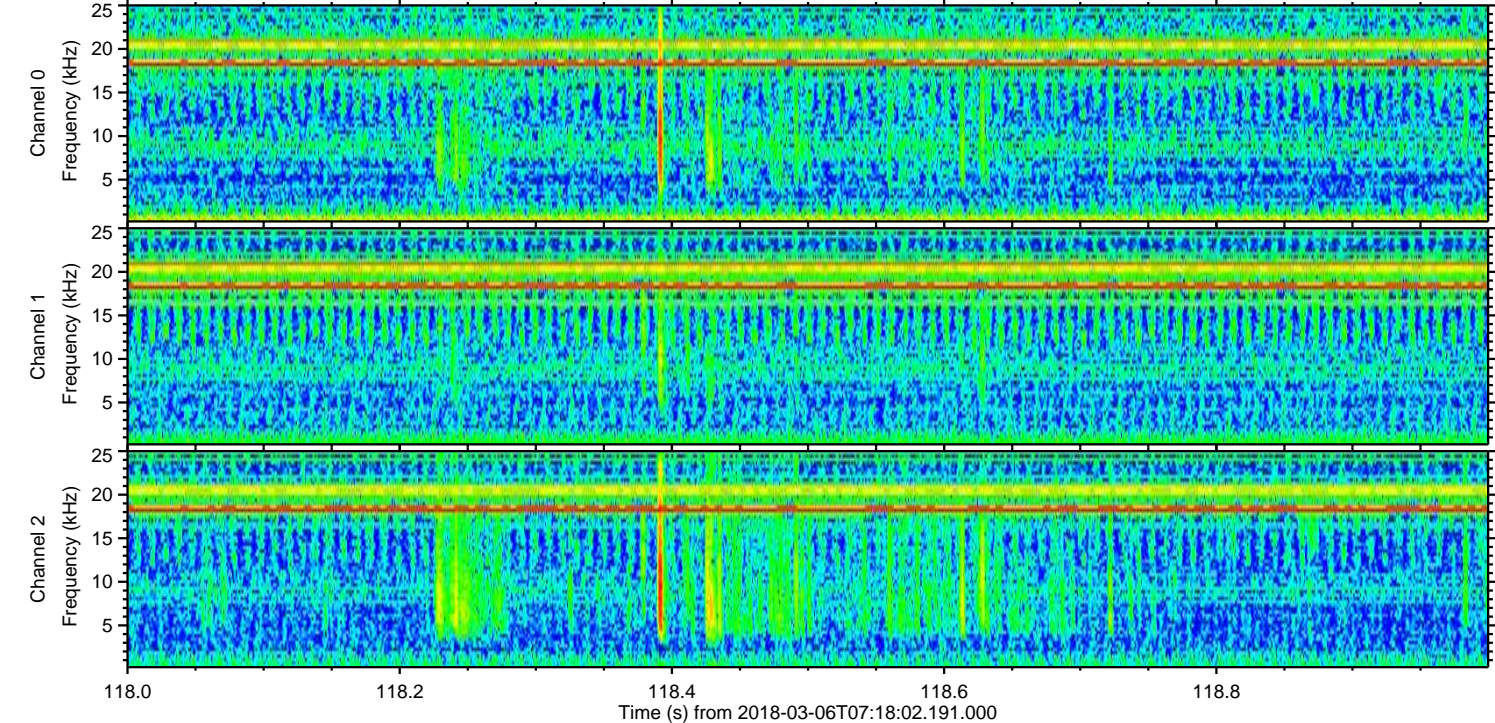
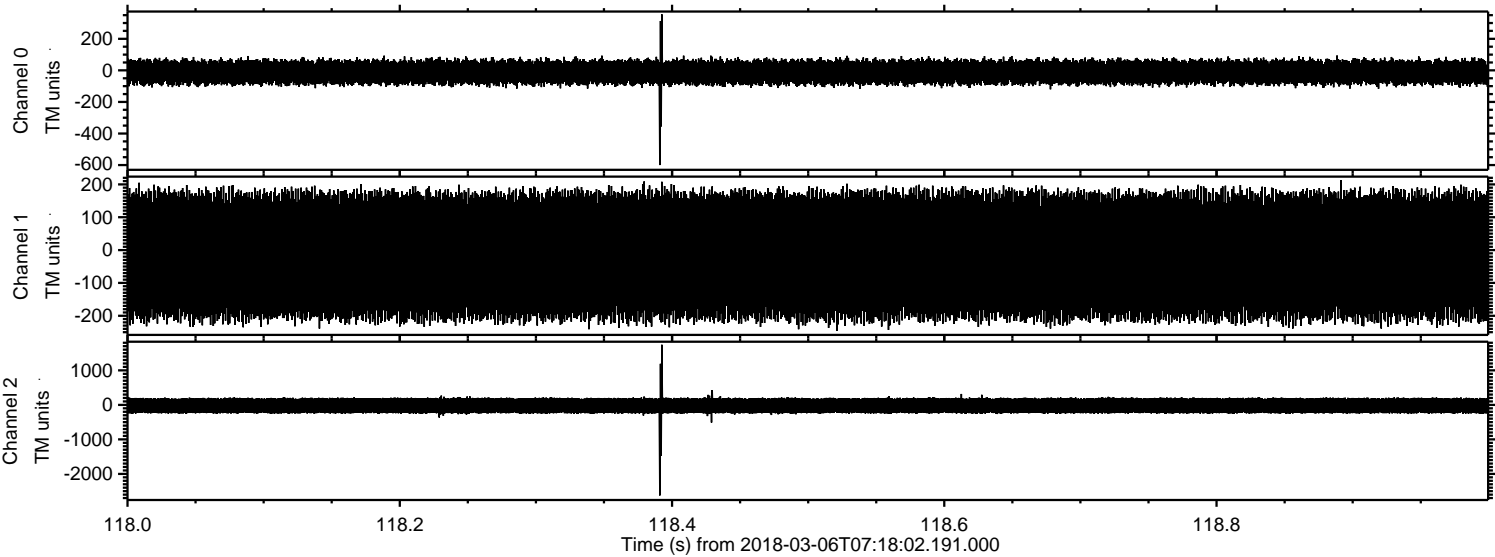

Channel 0
mn: -600
mx: 355
 μ : -11.5
 σ : 42.7

Channel 1
mn: -246
mx: 213
 μ : -17.4
 σ : 103.9

Channel 2
mn: -2625
mx: 1743
 μ : -22.0
 σ : 131.4

Processed Tue Mar 6 08:26:36 2018 by ELM ver.2012-10-06 from 001__elm20180306_071801__dat00.bin

