

ELMAVAN 3D WAVEFORMS (Measured data sampled at 50 kHz) 51000 packets of 144 samples from 2018-03-06T07:13:01.974.000.

Processed Tue Mar 6 08:20:36 2018 by ELM ver.2012-10-06 from 001__elm20180306_071300__dat00.bin

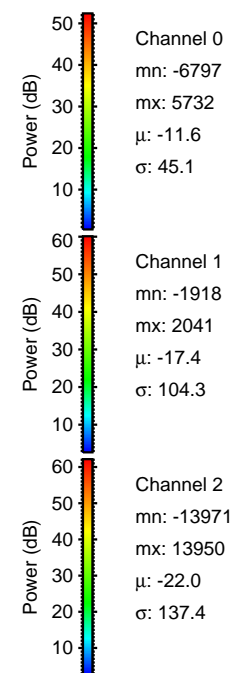
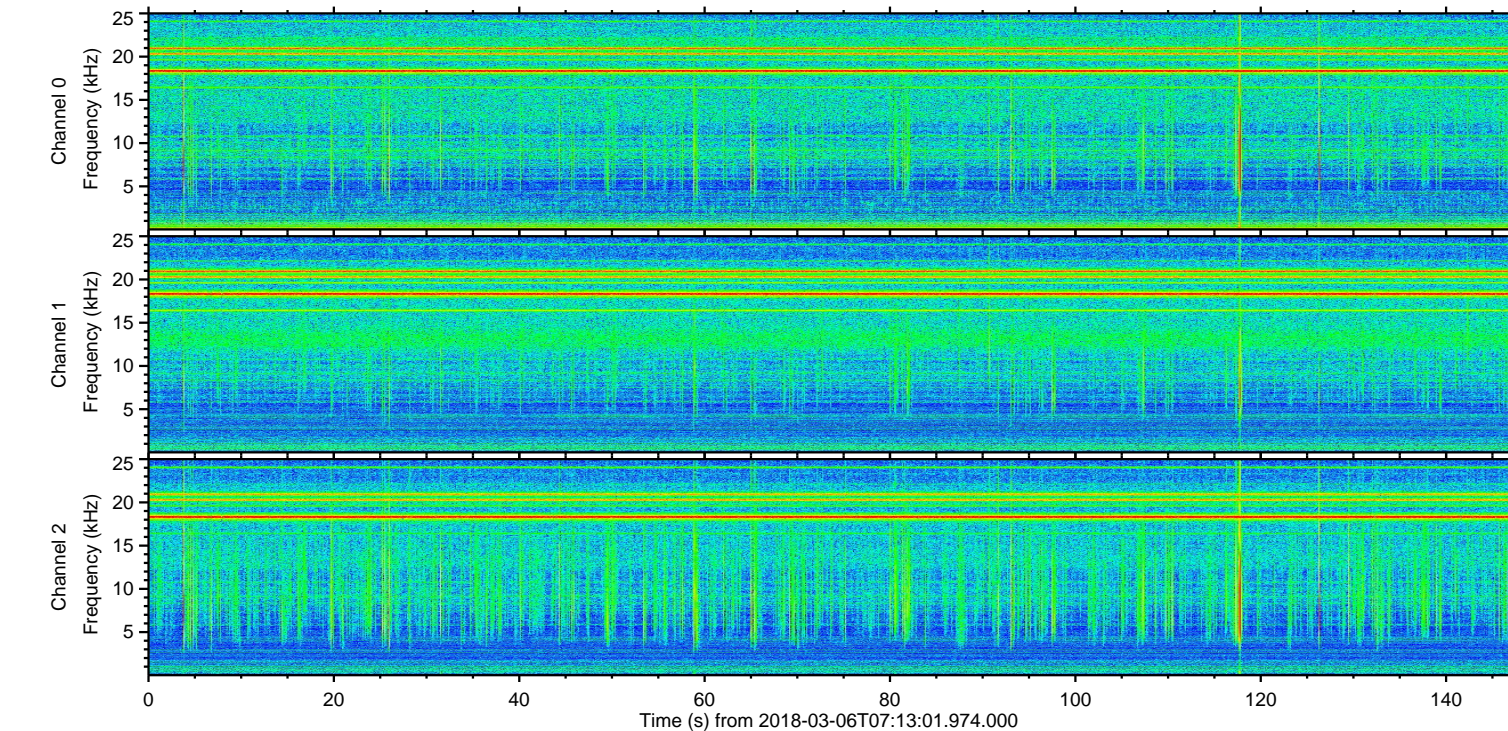
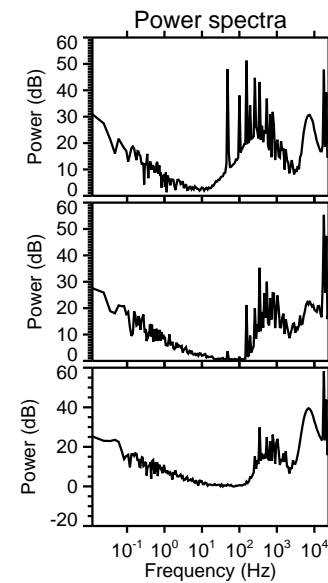
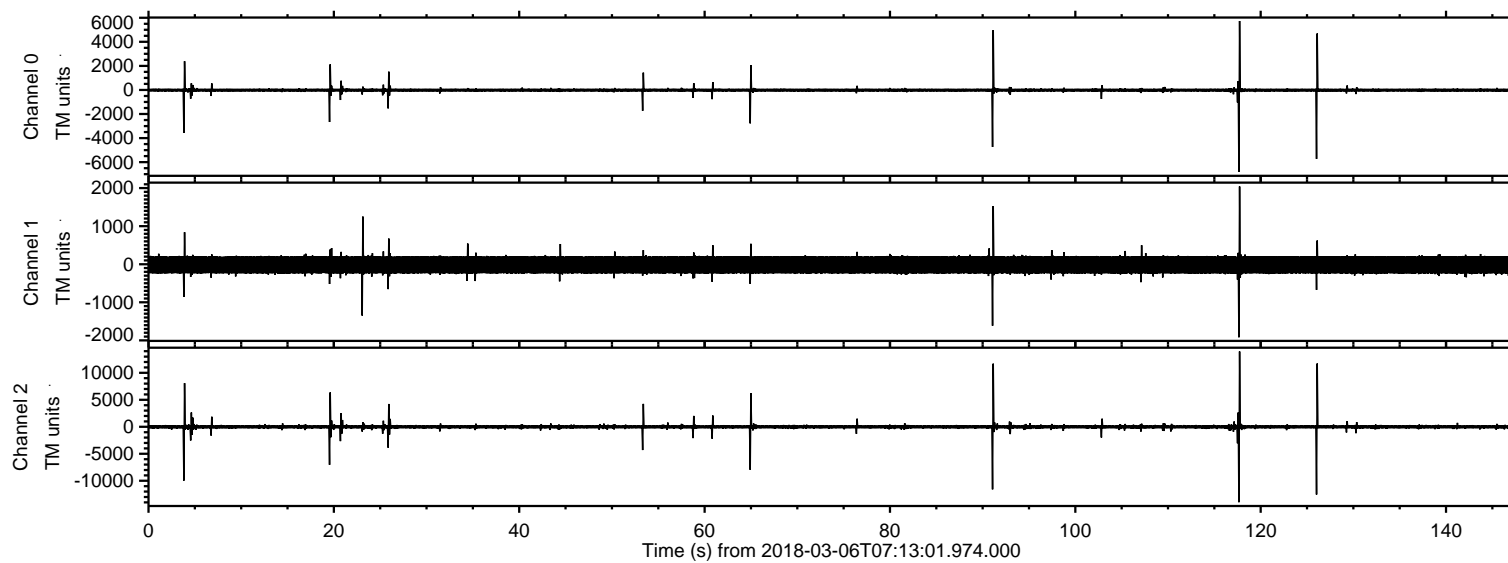

ELMAVAN 3D WAVEFORMS (Measured data sampled at 50 kHz) 51000 packets of 144 samples from 2018-03-06T07:13:01.974.000. Part 118/147

Processed Tue Mar 6 08:20:45 2018 by ELM ver.2012-10-06 from 001__elm20180306_071300__dat00.bin

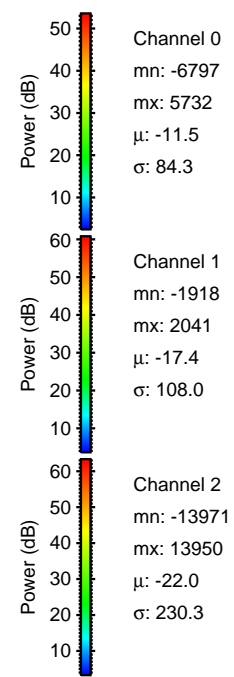
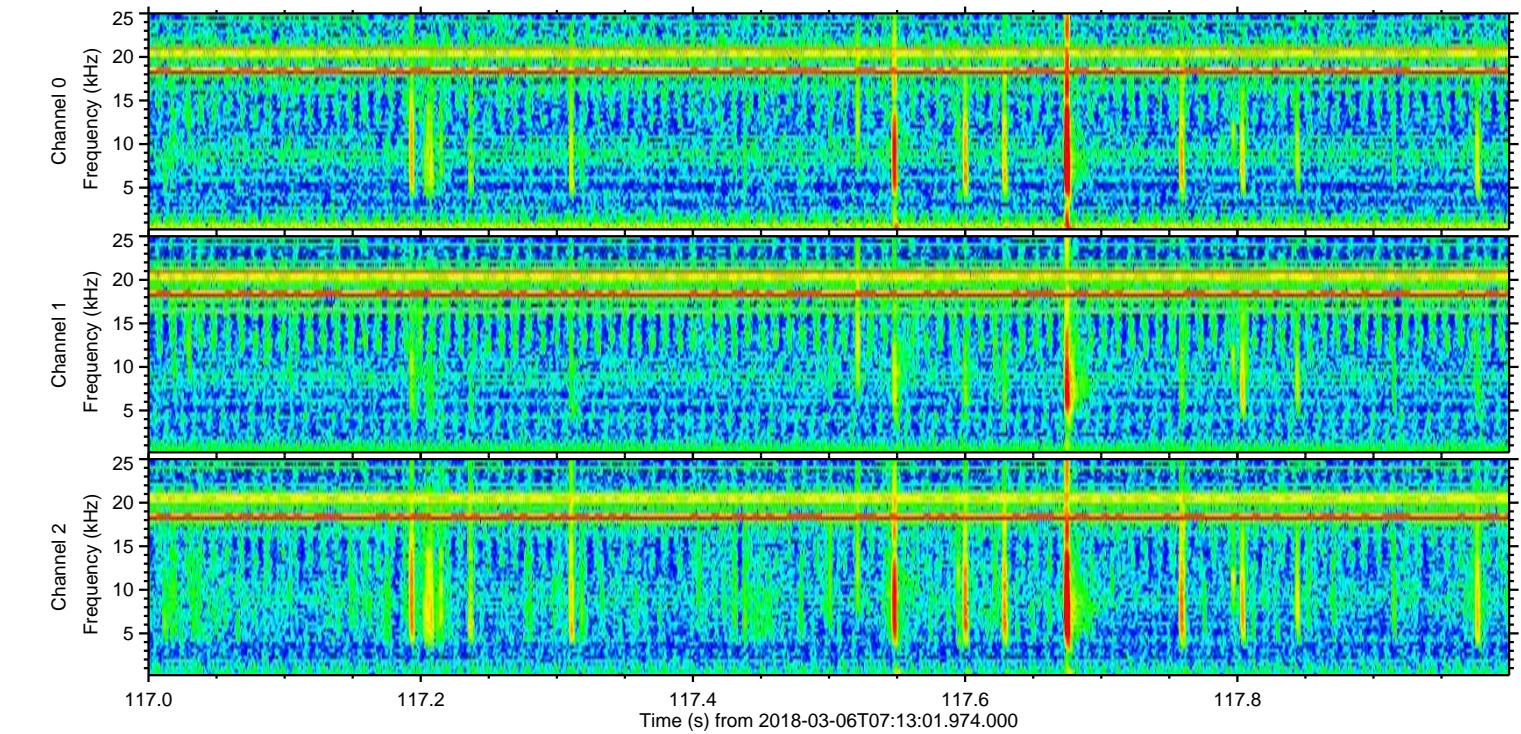
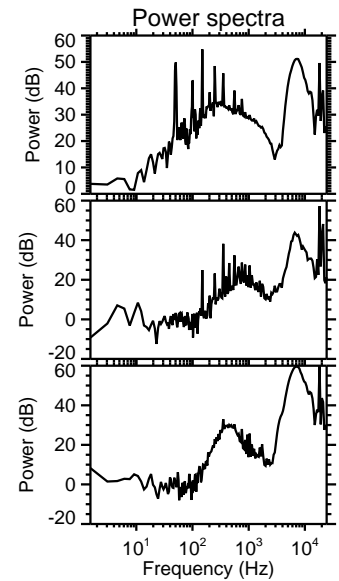
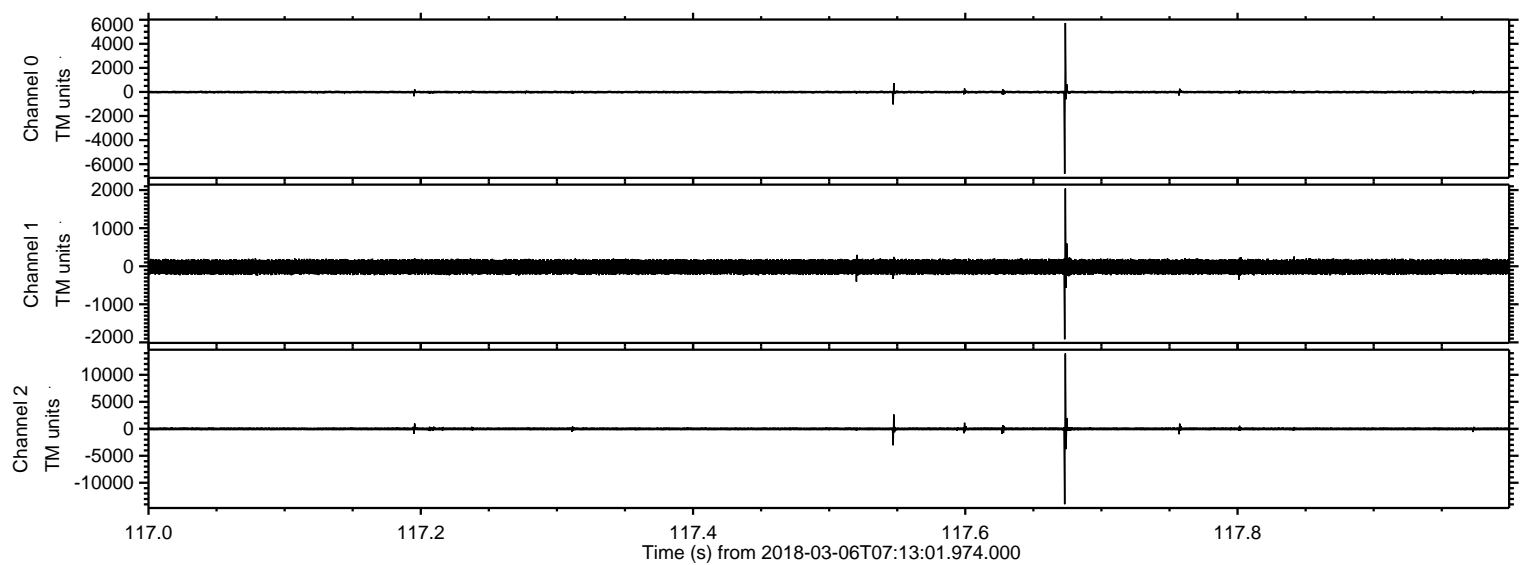

ELMAVAN 3D WAVEFORMS (Measured data sampled at 50 kHz) 51000 packets of 144 samples from 2018-03-06T07:13:01.974.000. Part 127/147

Processed Tue Mar 6 08:20:46 2018 by ELM ver.2012-10-06 from 001__elm20180306_071300__dat00.bin

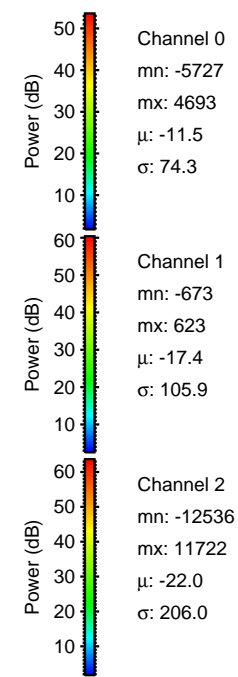
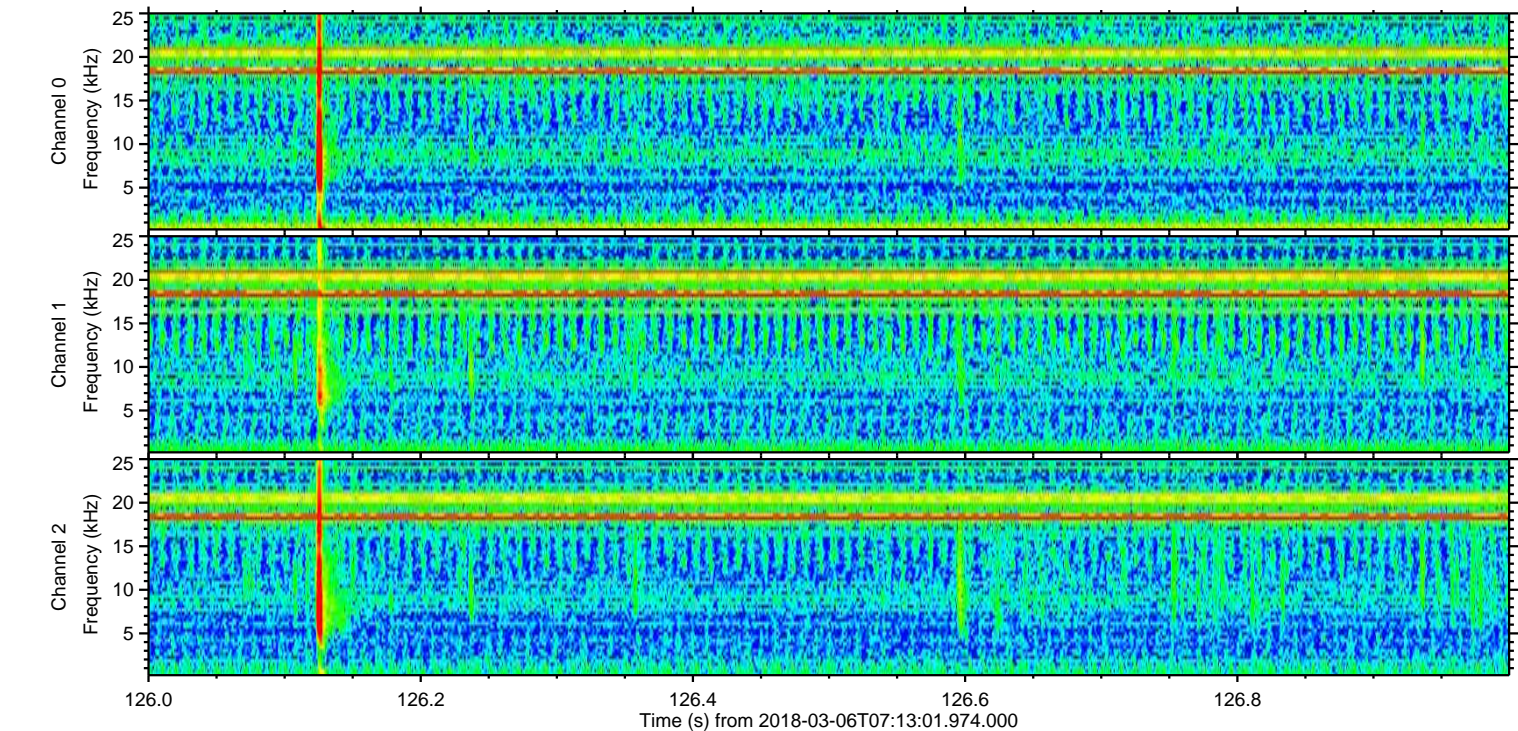
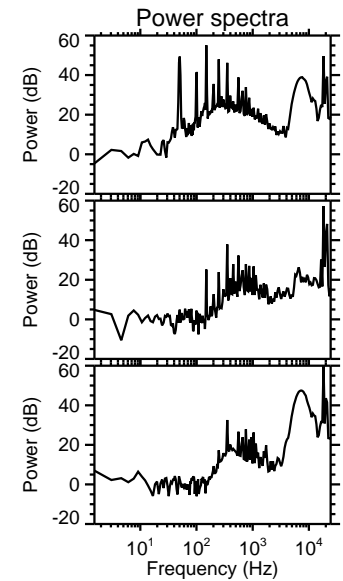
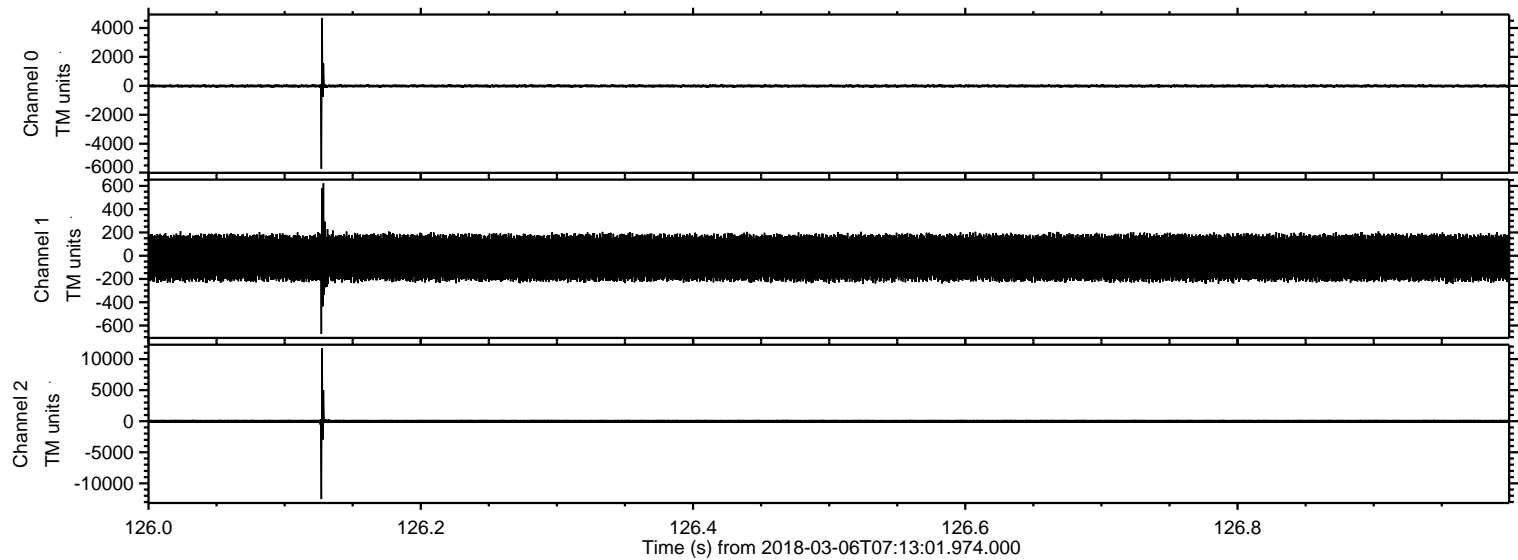

Processed Tue Mar 6 08:20:46 2018 by ELM ver.2012-10-06 from 001__elm20180306_071300__dat00.bin

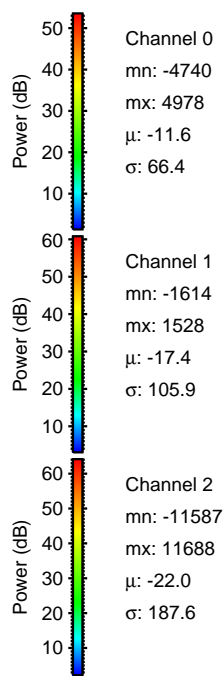
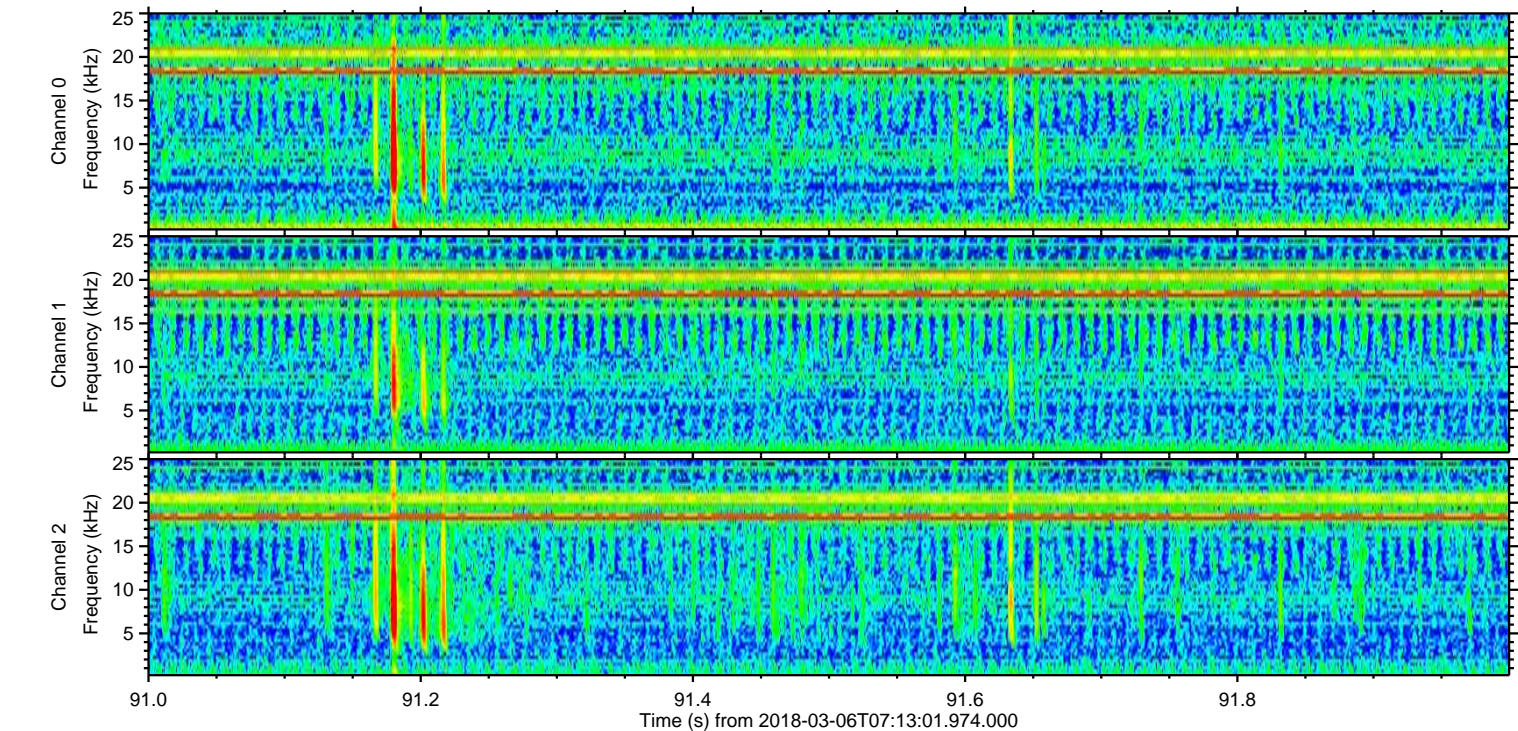
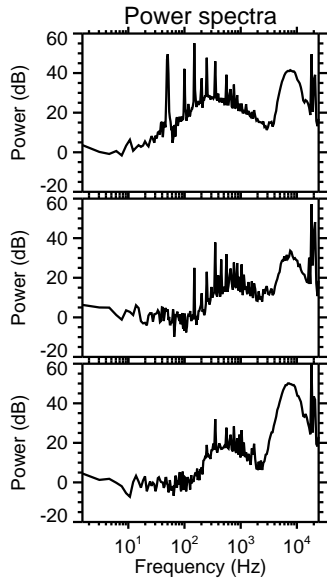
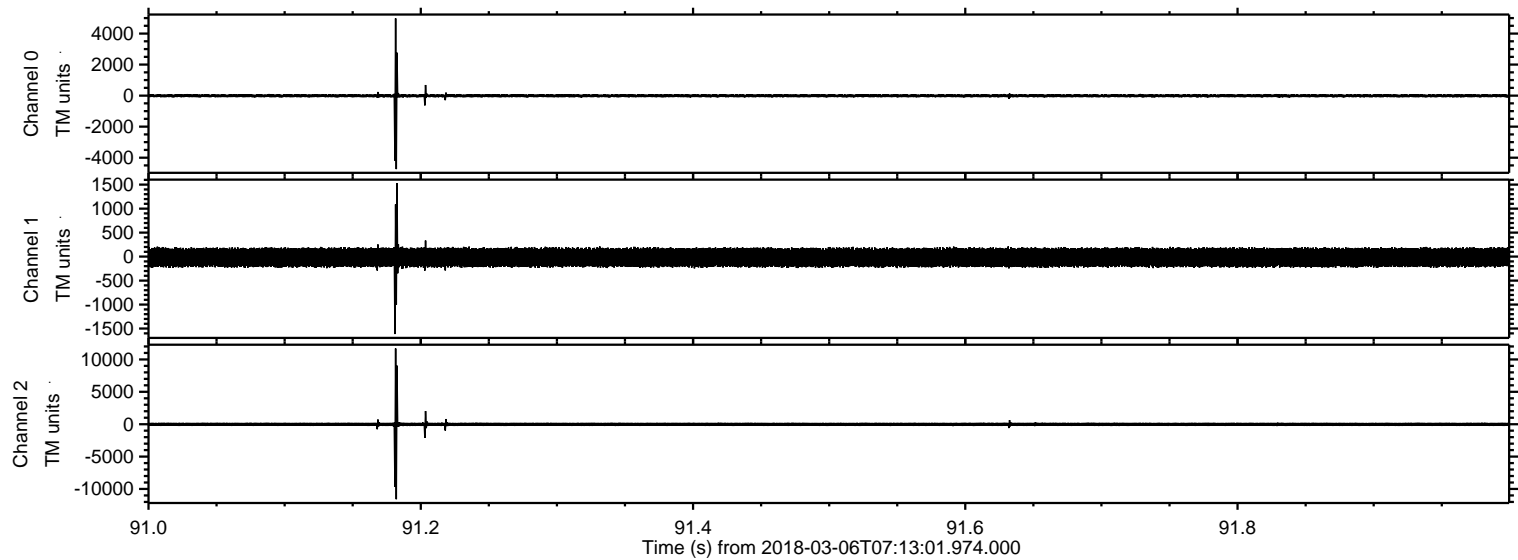

Processed Tue Mar 6 08:20:47 2018 by ELM ver.2012-10-06 from 001__elm20180306_071300__dat00.bin

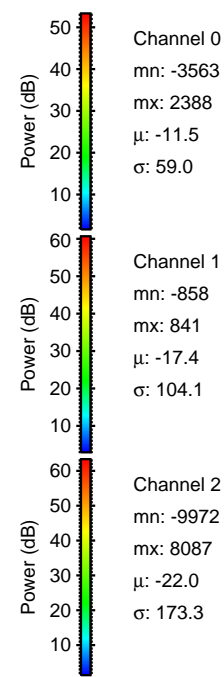
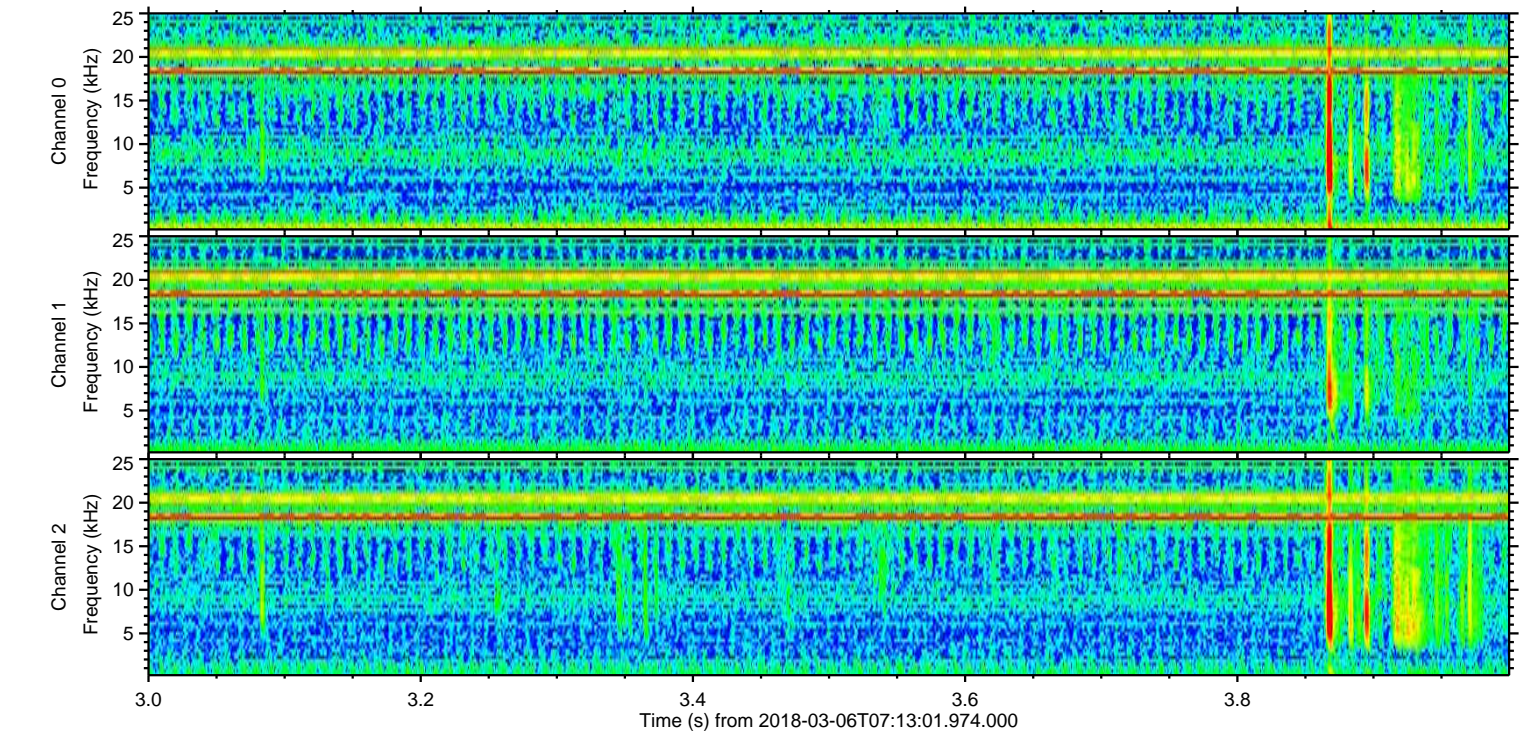
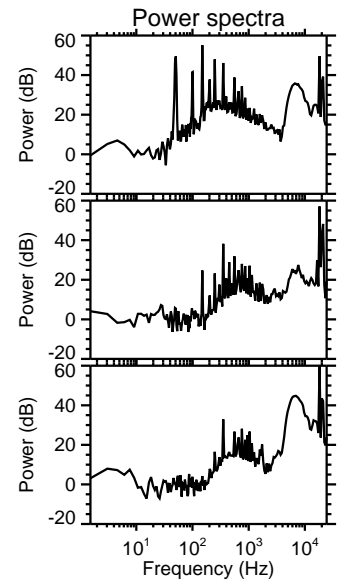
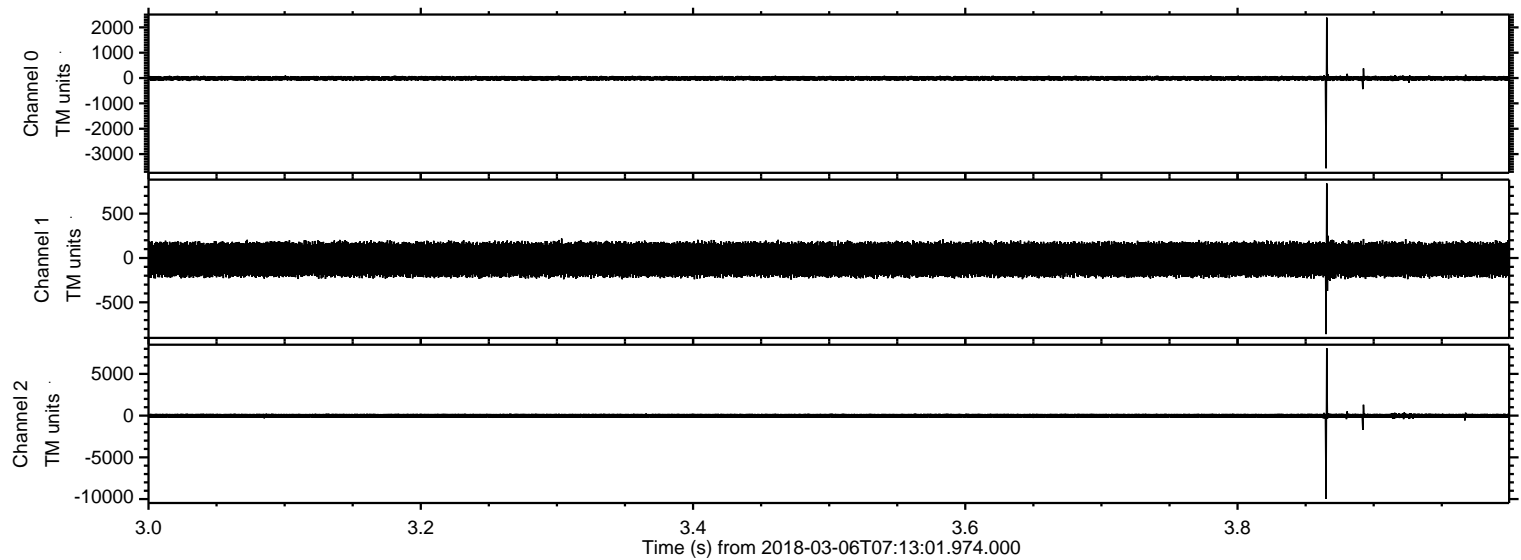

Processed Tue Mar 6 08:20:48 2018 by ELM ver.2012-10-06 from 001__elm20180306_071300__dat00.bin

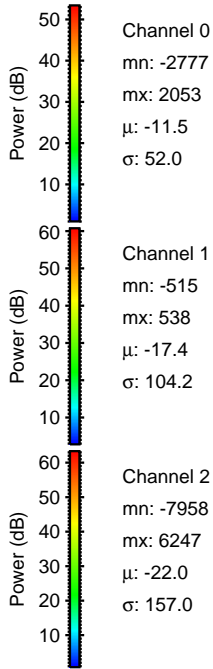
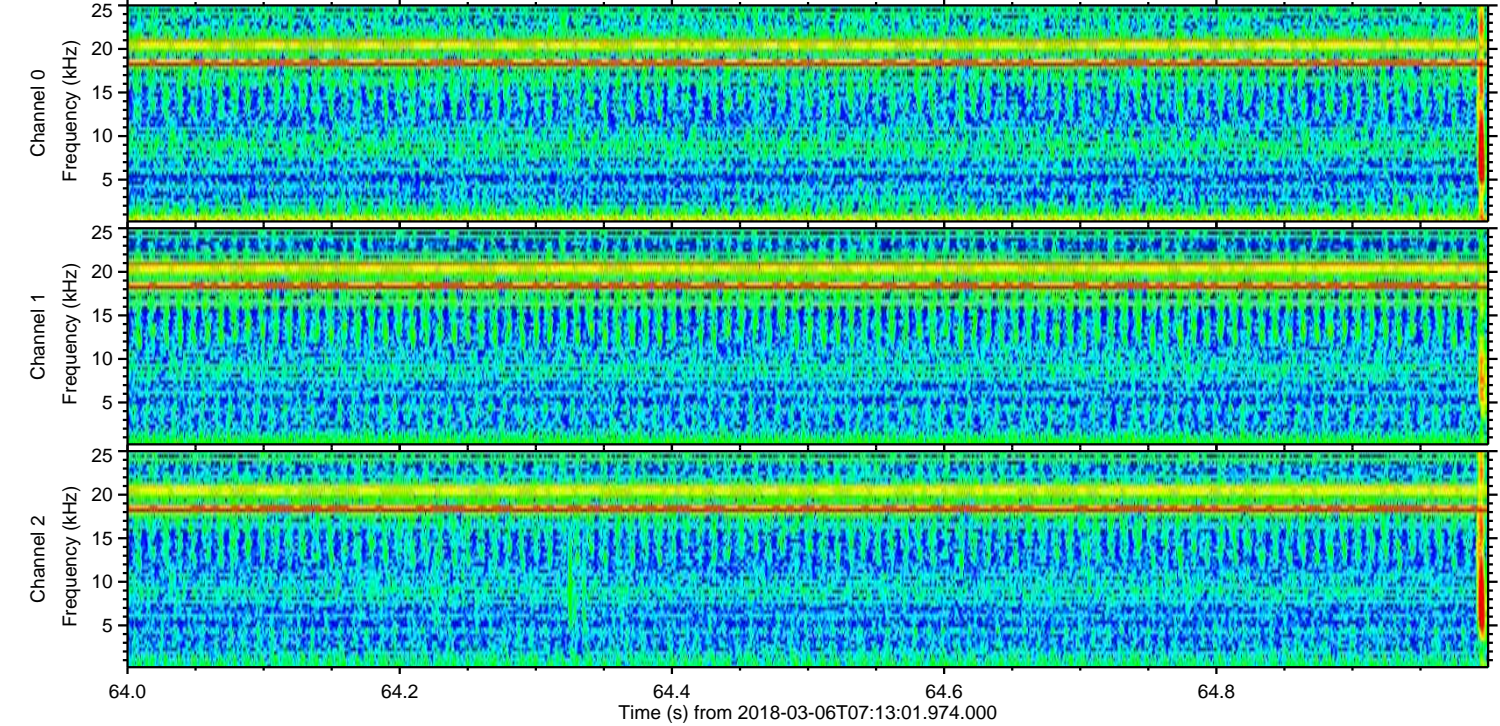
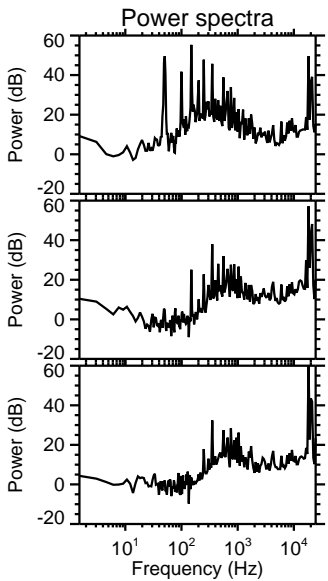
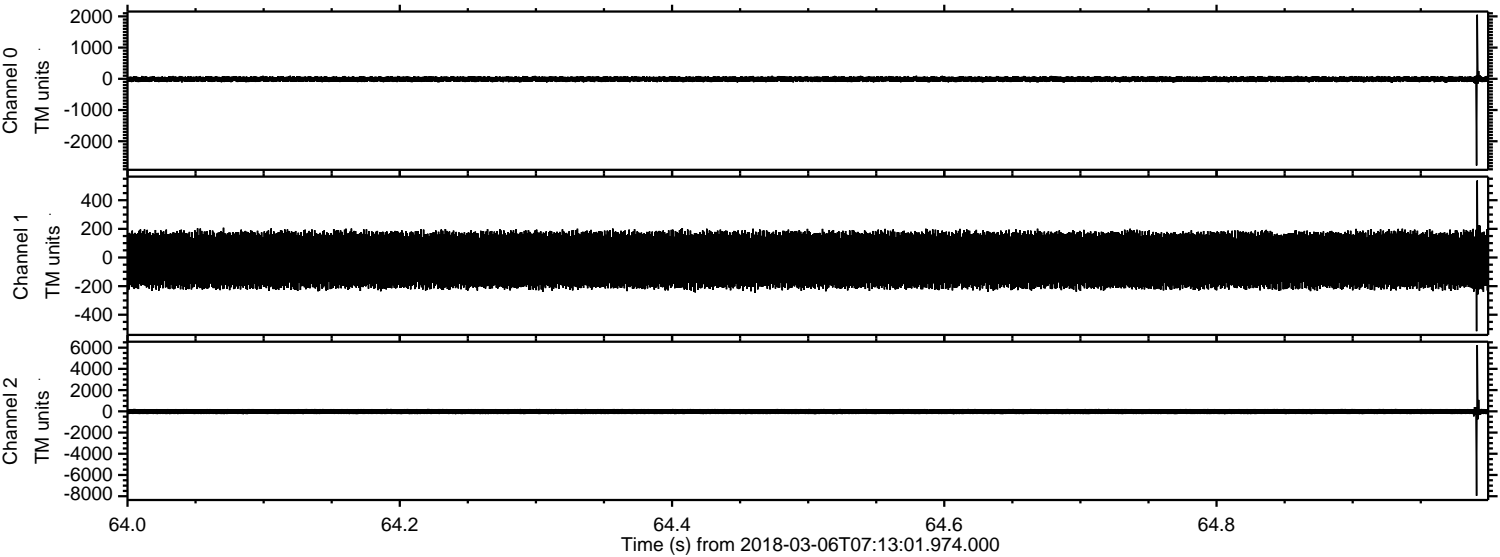

Processed Tue Mar 6 08:20:49 2018 by ELM ver.2012-10-06 from 001__elm20180306_071300__dat00.bin

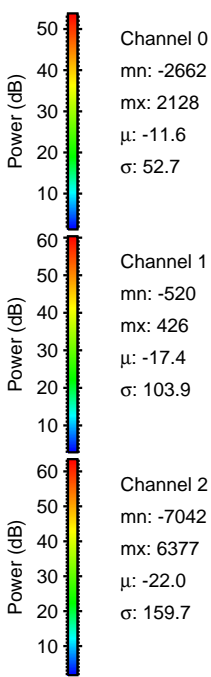
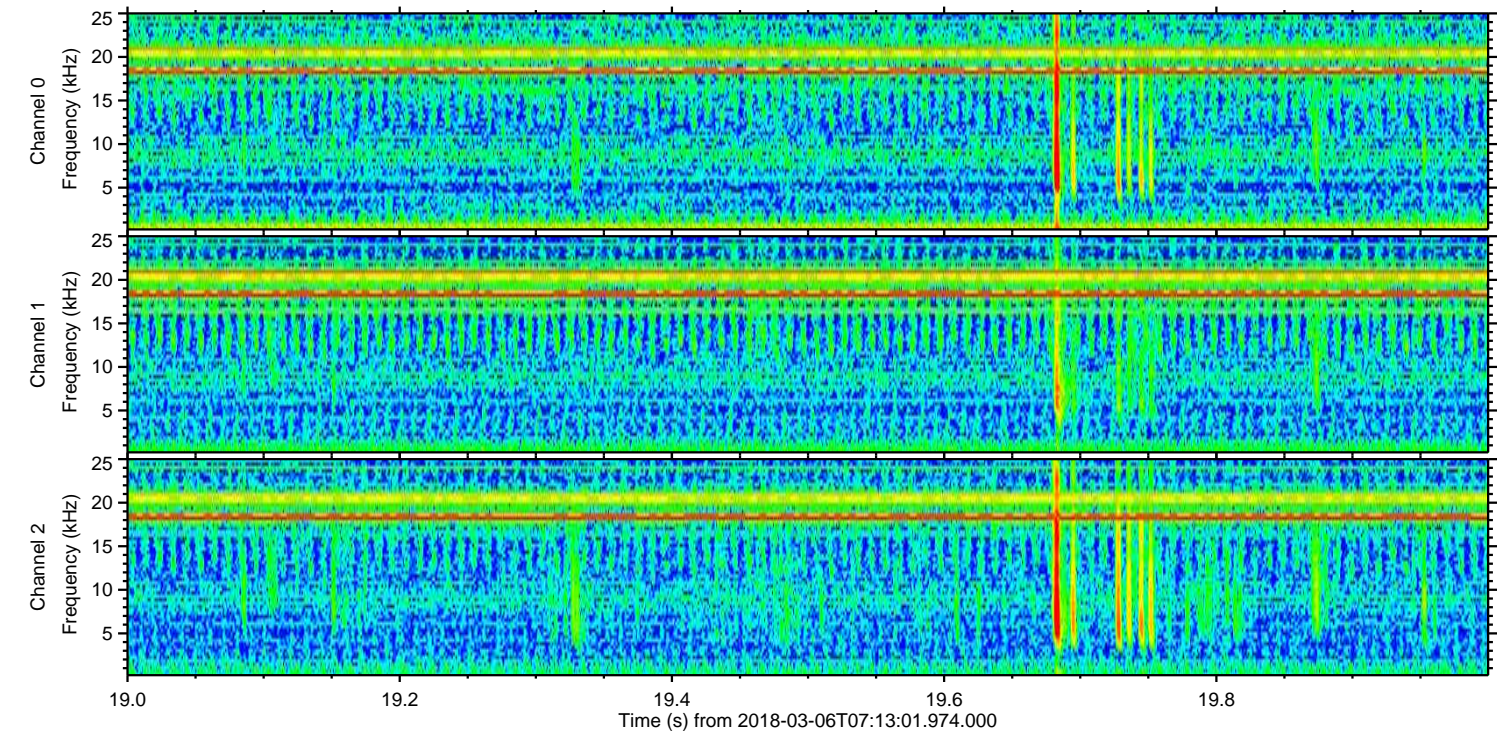
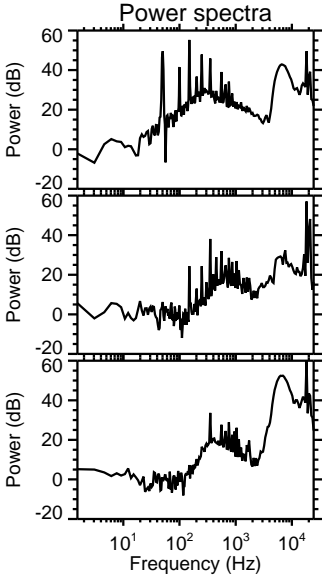
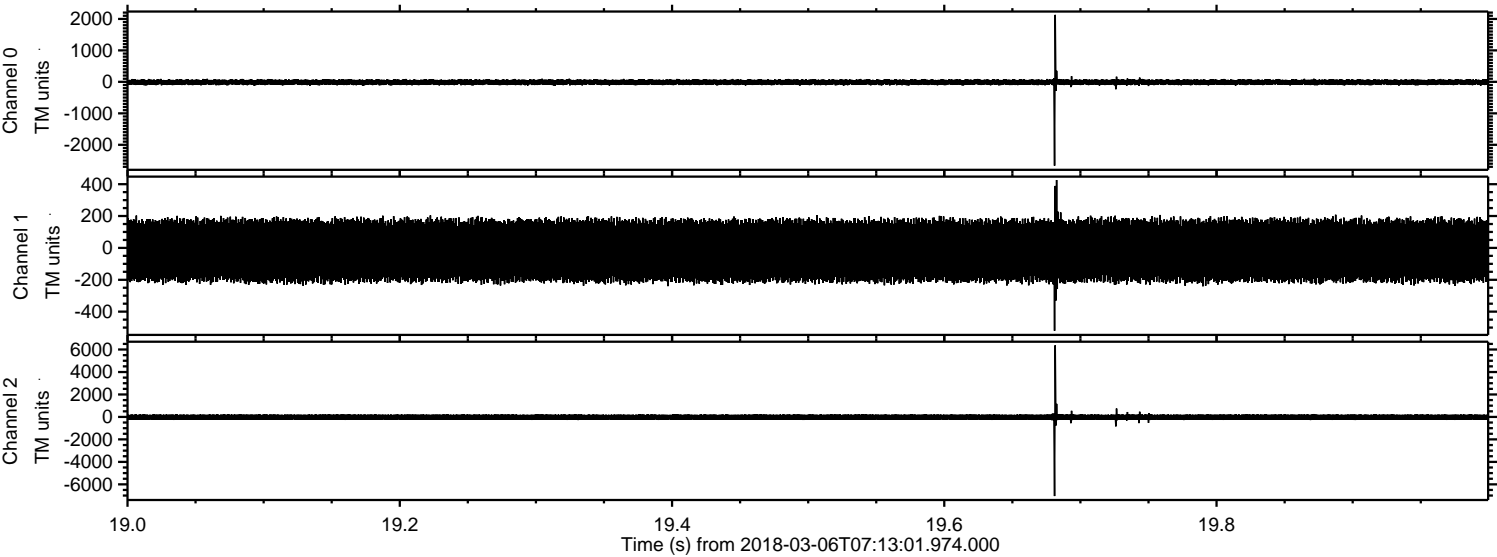

Channel 0
mn: -2662
mx: 2128
 μ : -11.6
 σ : 52.7

Channel 1
mn: -520
mx: 426
 μ : -17.4
 σ : 103.9

Channel 2
mn: -7042
mx: 6377
 μ : -22.0
 σ : 159.7

Processed Tue Mar 6 08:20:49 2018 by ELM ver.2012-10-06 from 001__elm20180306_071300__dat00.bin

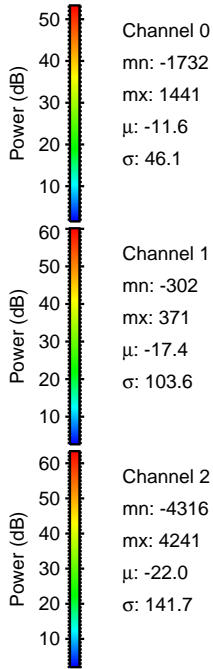
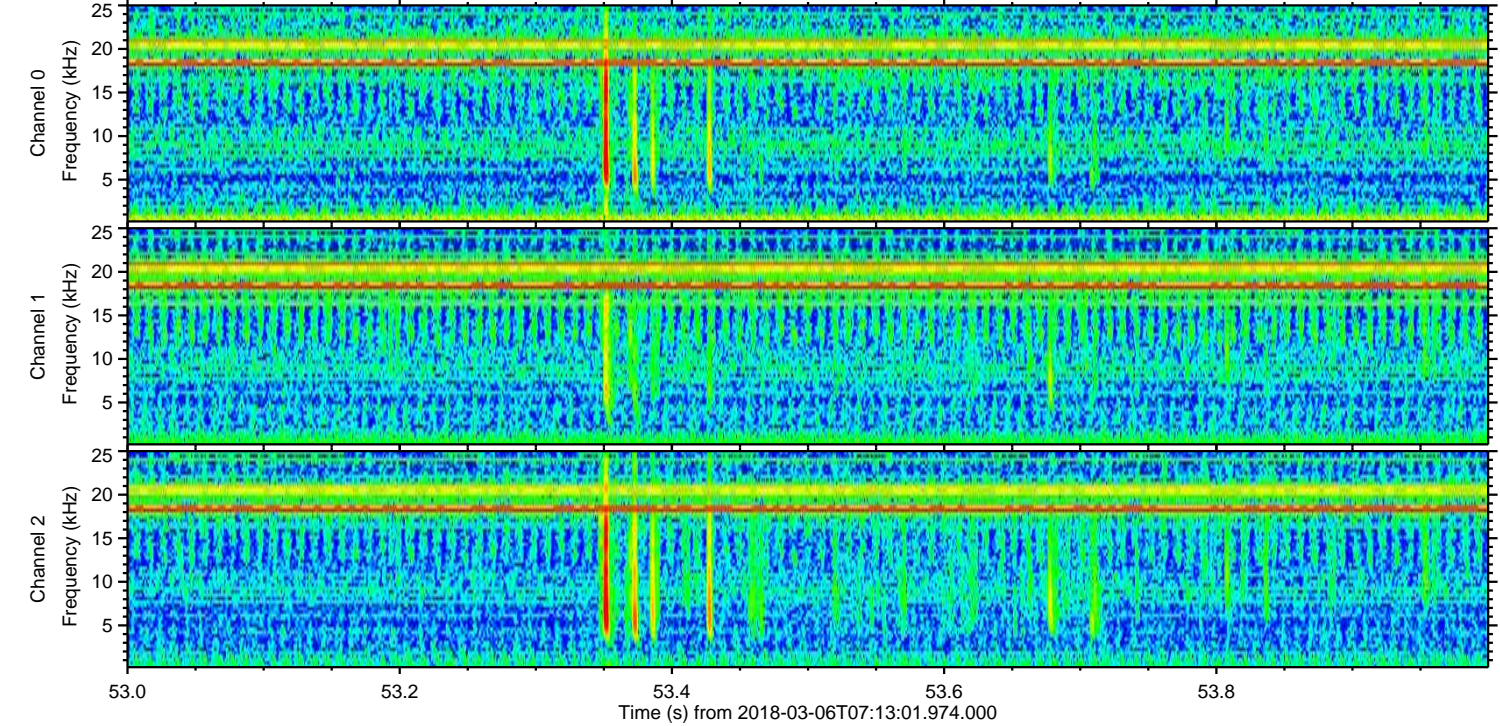
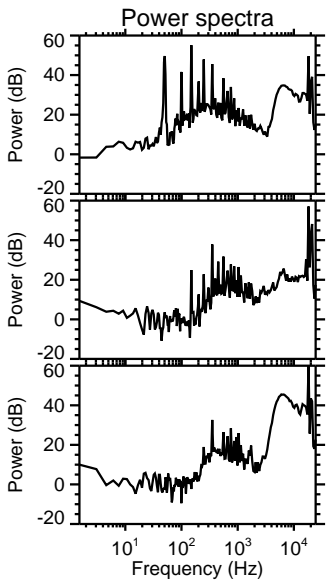
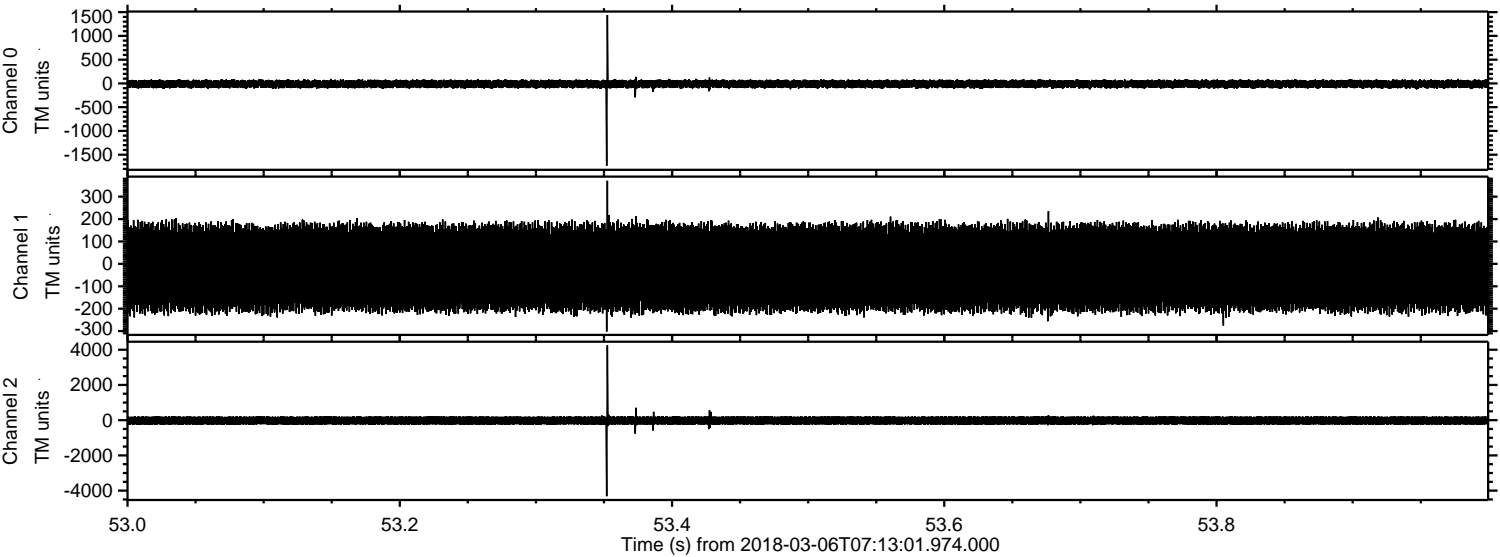

Channel 0
mn: -1732
mx: 1441
 μ : -11.6
 σ : 46.1

Channel 1
mn: -302
mx: 371
 μ : -17.4
 σ : 103.6

Channel 2
mn: -4316
mx: 4241
 μ : -22.0
 σ : 141.7

Processed Tue Mar 6 08:20:50 2018 by ELM ver.2012-10-06 from 001__elm20180306_071300__dat00.bin

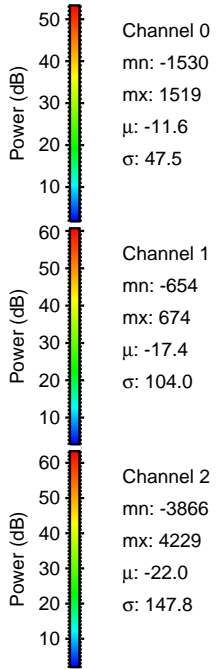
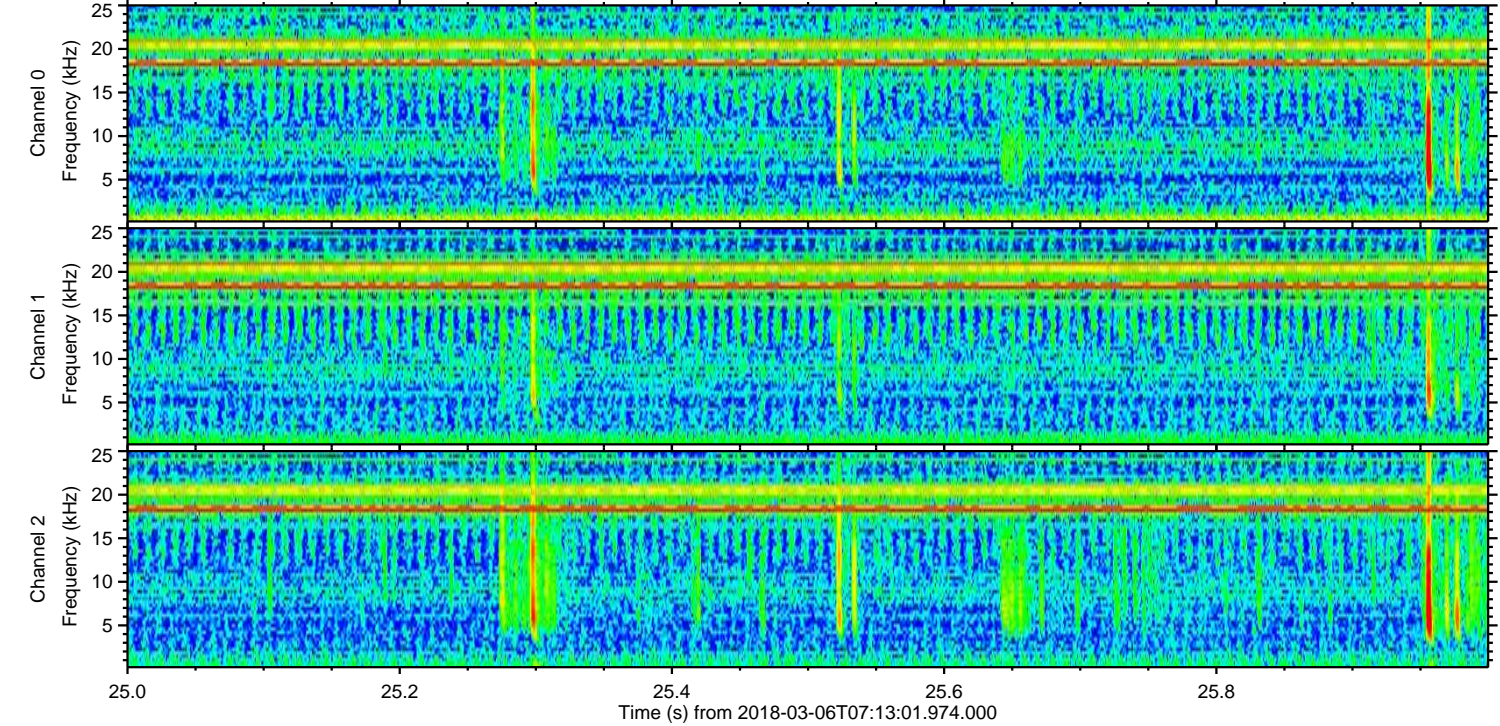
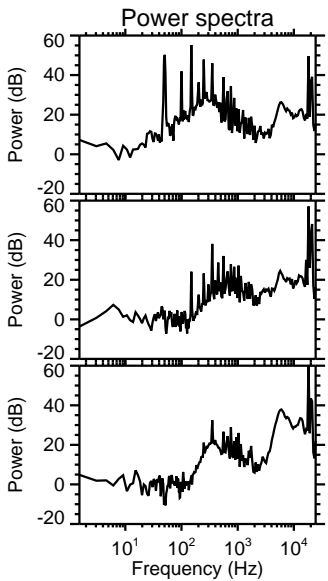
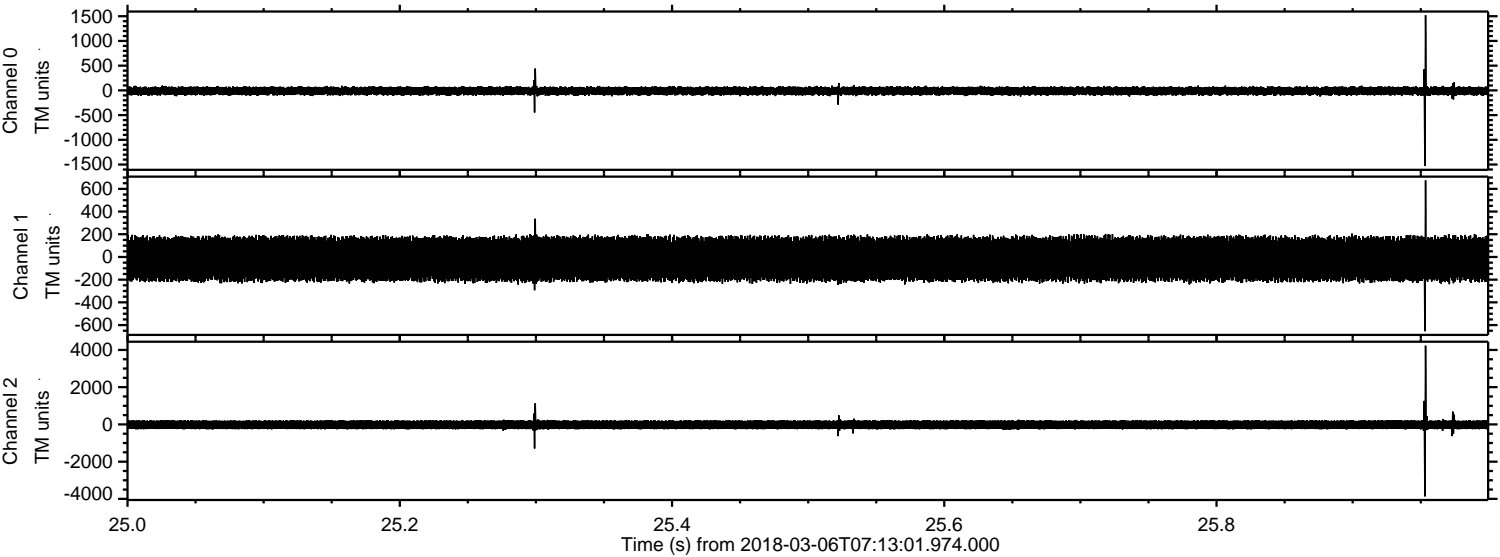

Processed Tue Mar 6 08:20:51 2018 by ELM ver.2012-10-06 from 001__elm20180306_071300__dat00.bin

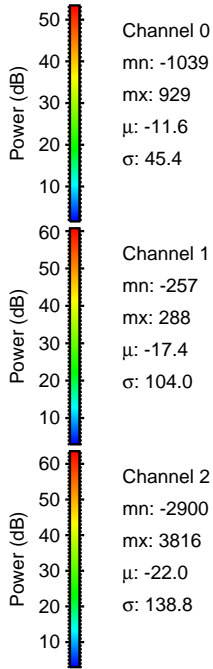
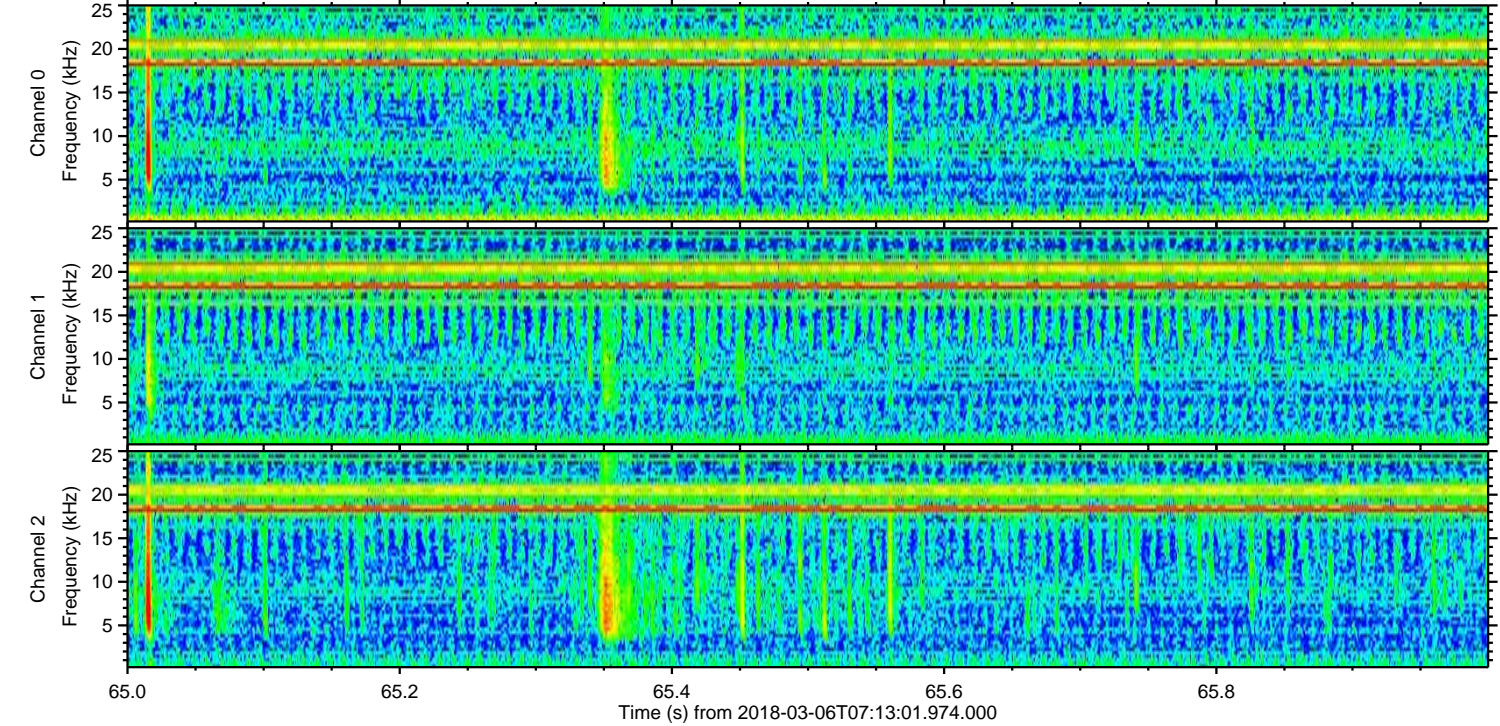
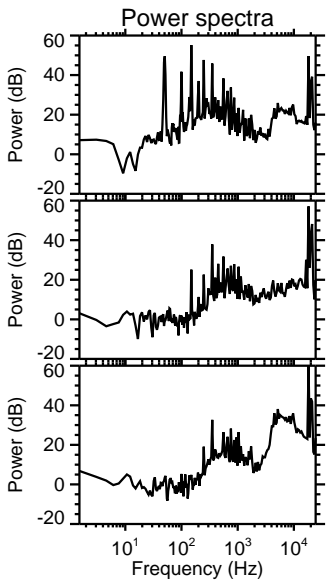
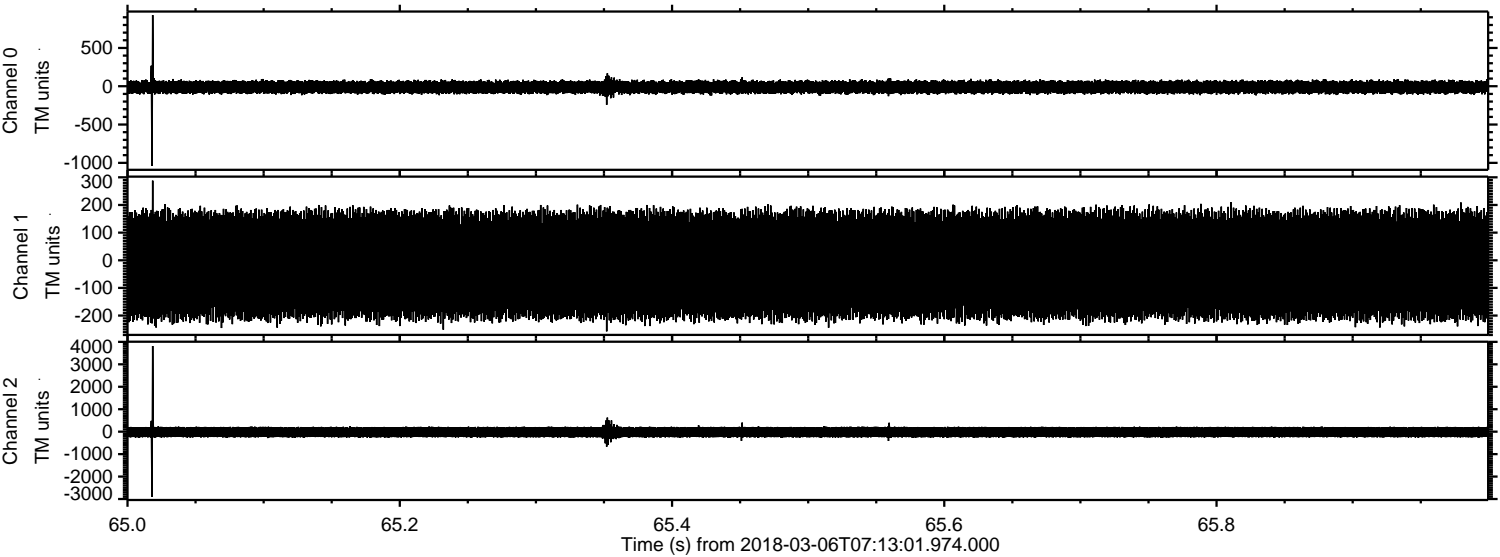

Channel 0
mn: -1039
mx: 929
 μ : -11.6
 σ : 45.4

Channel 1
mn: -257
mx: 288
 μ : -17.4
 σ : 104.0

Channel 2
mn: -2900
mx: 3816
 μ : -22.0
 σ : 138.8

