

ELMAVAN 3D WAVEFORMS (Measured data sampled at 50 kHz) 51000 packets of 144 samples from 2018-03-06T05:22:57.077.000.

Processed Tue Mar 6 06:31:15 2018 by ELM ver.2012-10-06 from 001__elm20180306_052256__dat00.bin

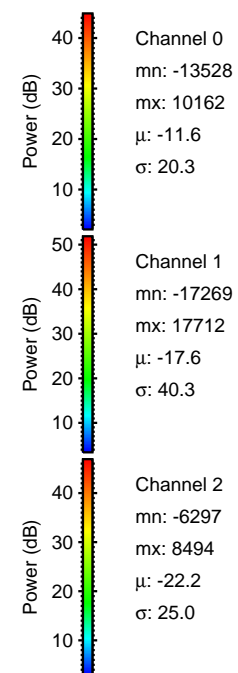
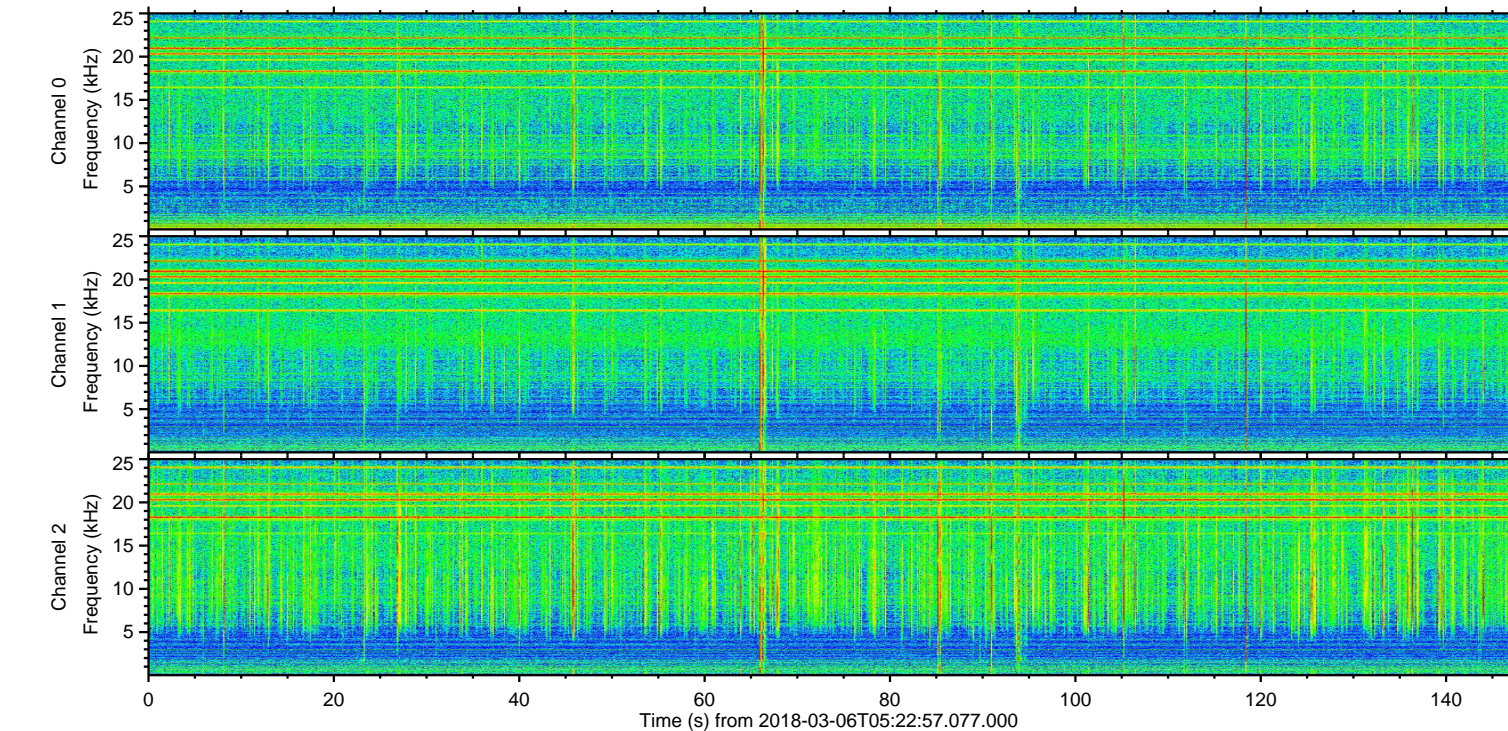
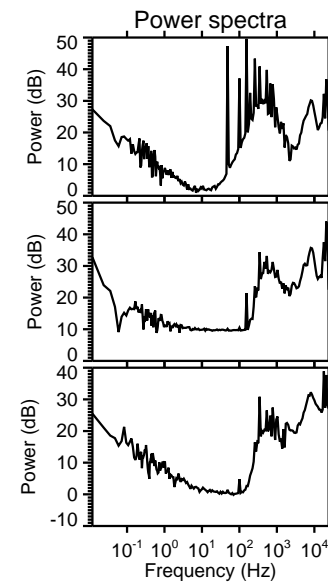
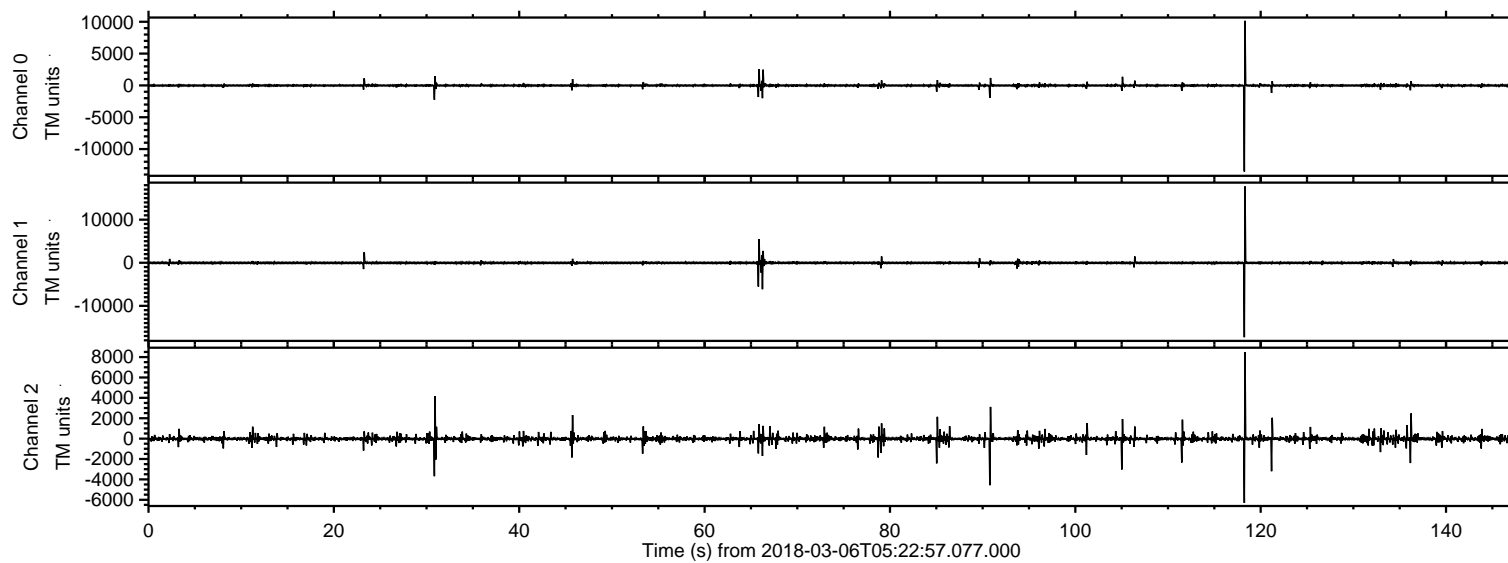

ELMAVAN 3D WAVEFORMS (Measured data sampled at 50 kHz) 51000 packets of 144 samples from 2018-03-06T05:22:57.077.000. Part 119/147

Processed Tue Mar 6 06:31:22 2018 by ELM ver.2012-10-06 from 001__elm20180306_052256__dat00.bin

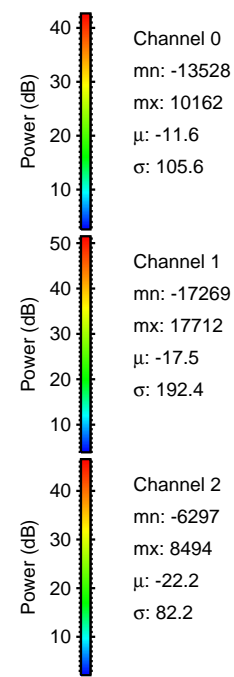
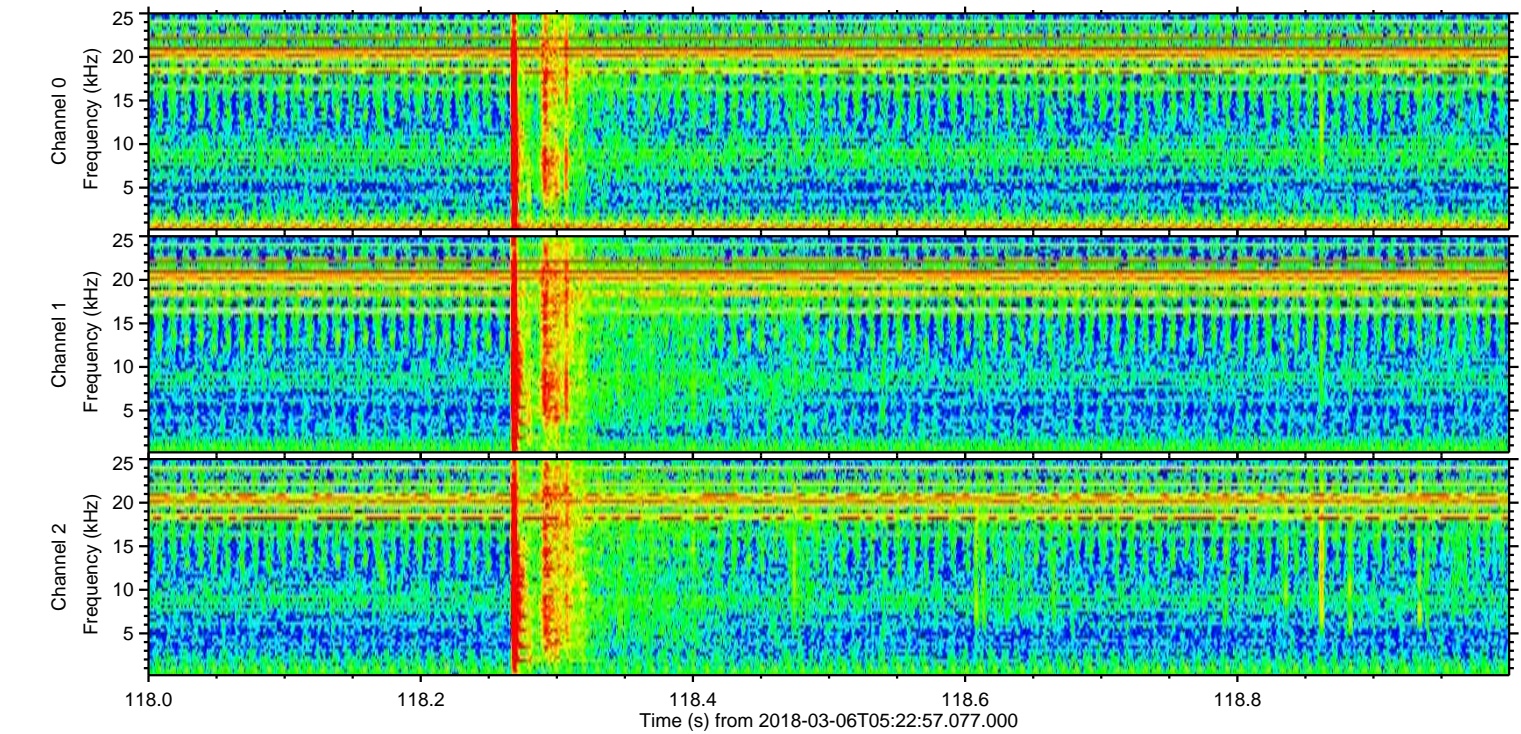
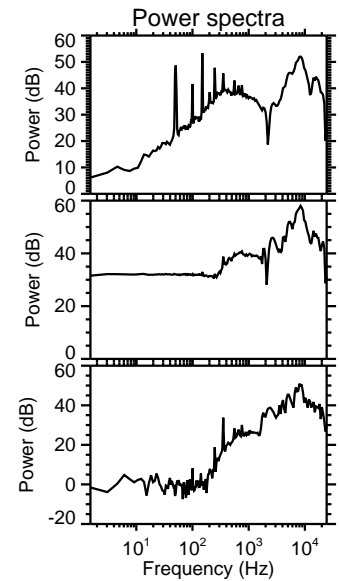
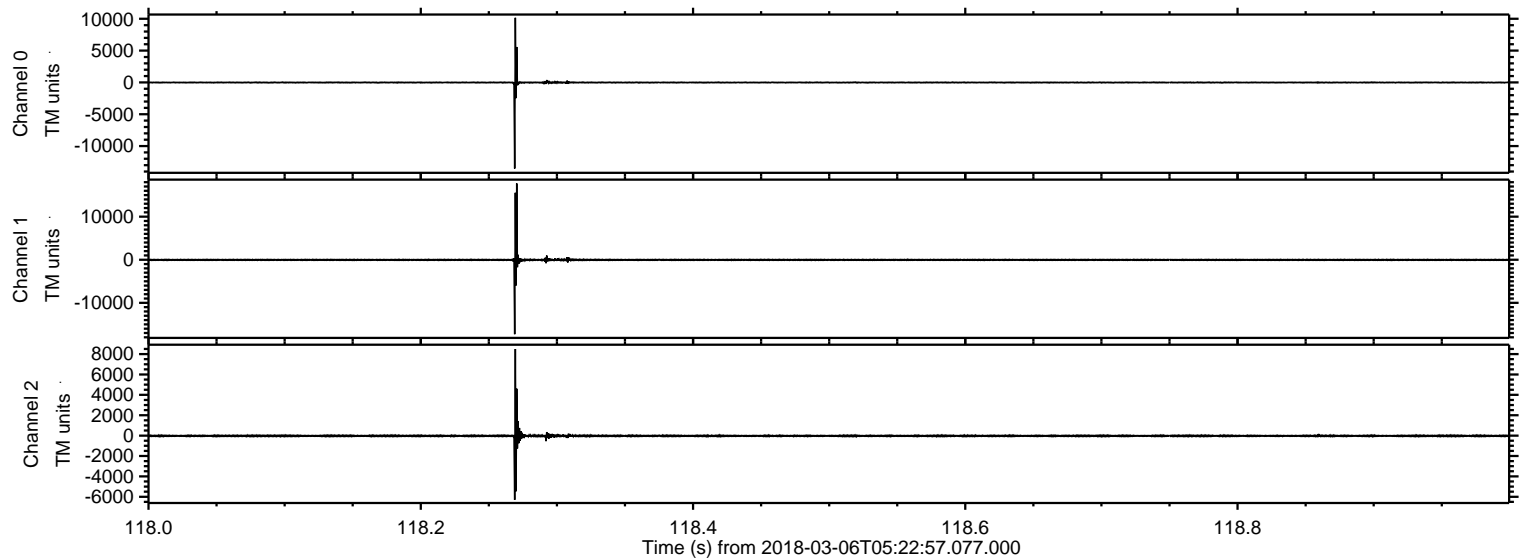

Processed Tue Mar 6 06:31:23 2018 by ELM ver.2012-10-06 from 001__elm20180306_052256__dat00.bin

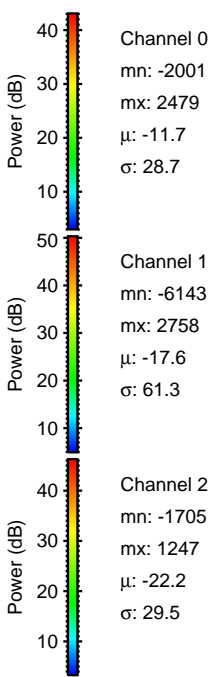
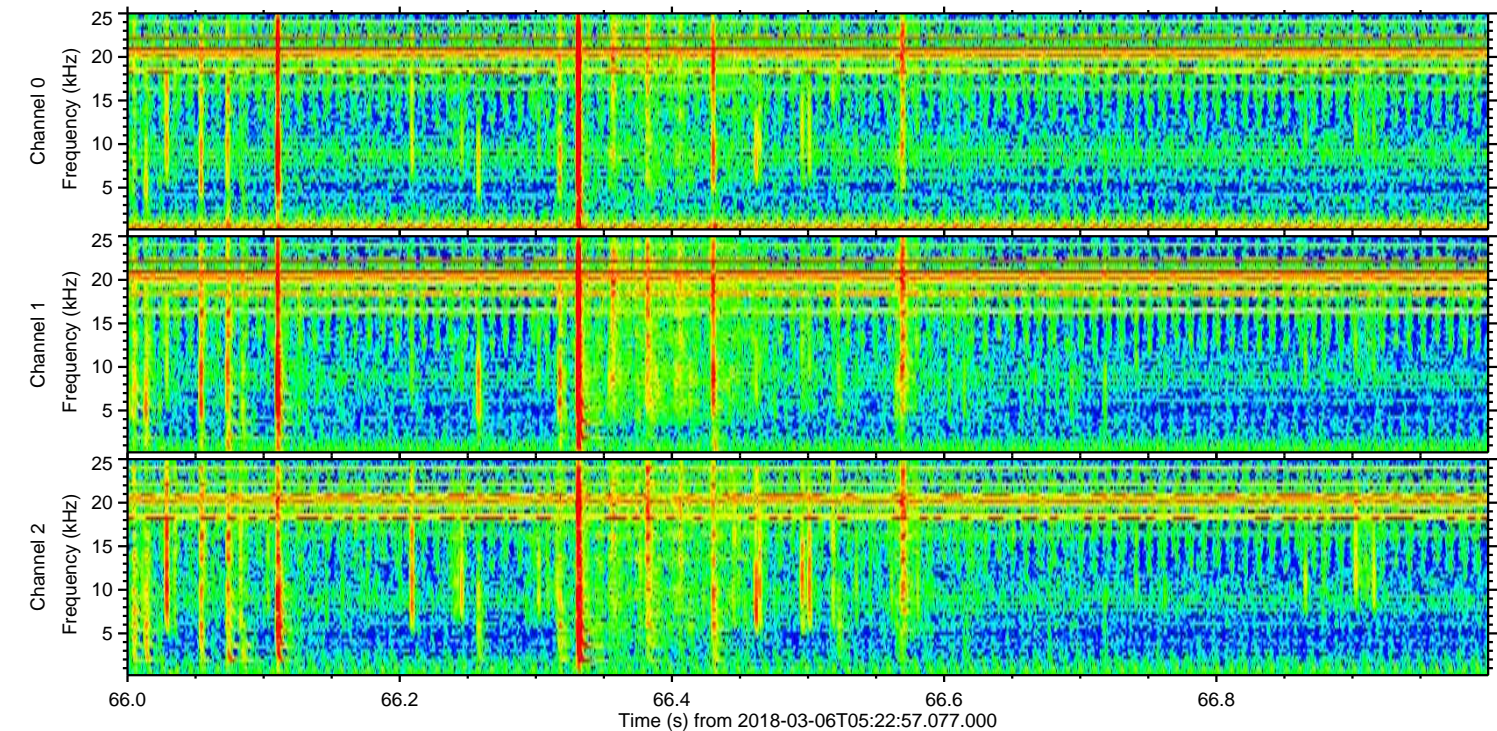
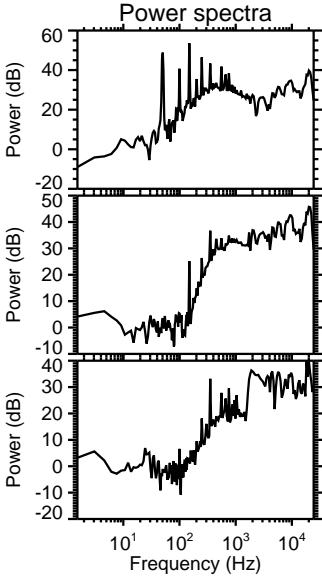
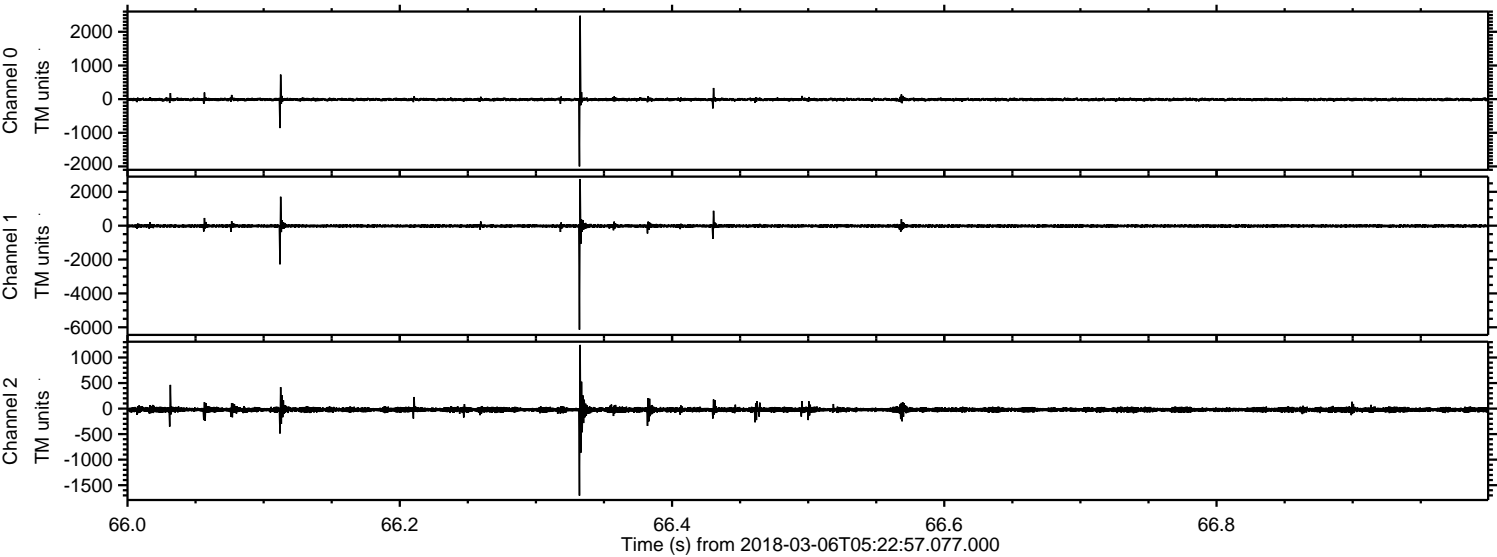

Processed Tue Mar 6 06:31:24 2018 by ELM ver.2012-10-06 from 001__elm20180306_052256__dat00.bin

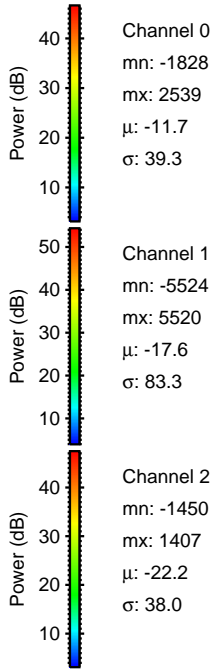
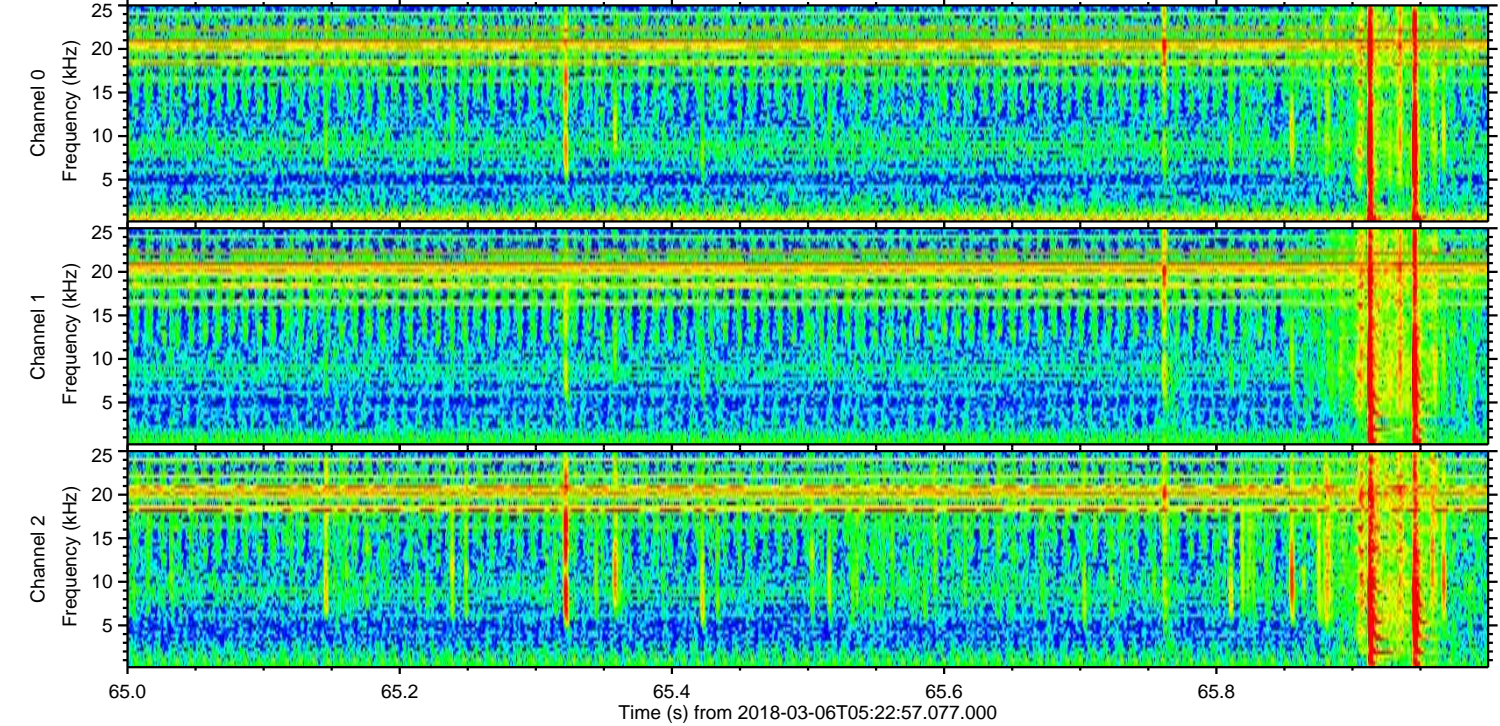
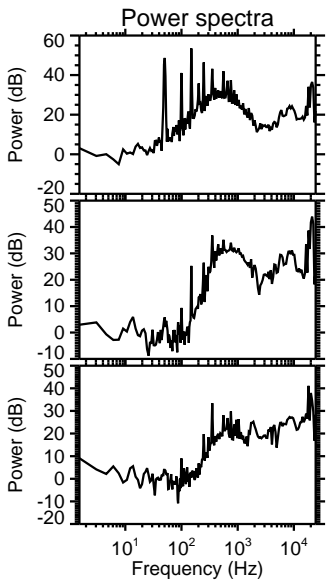
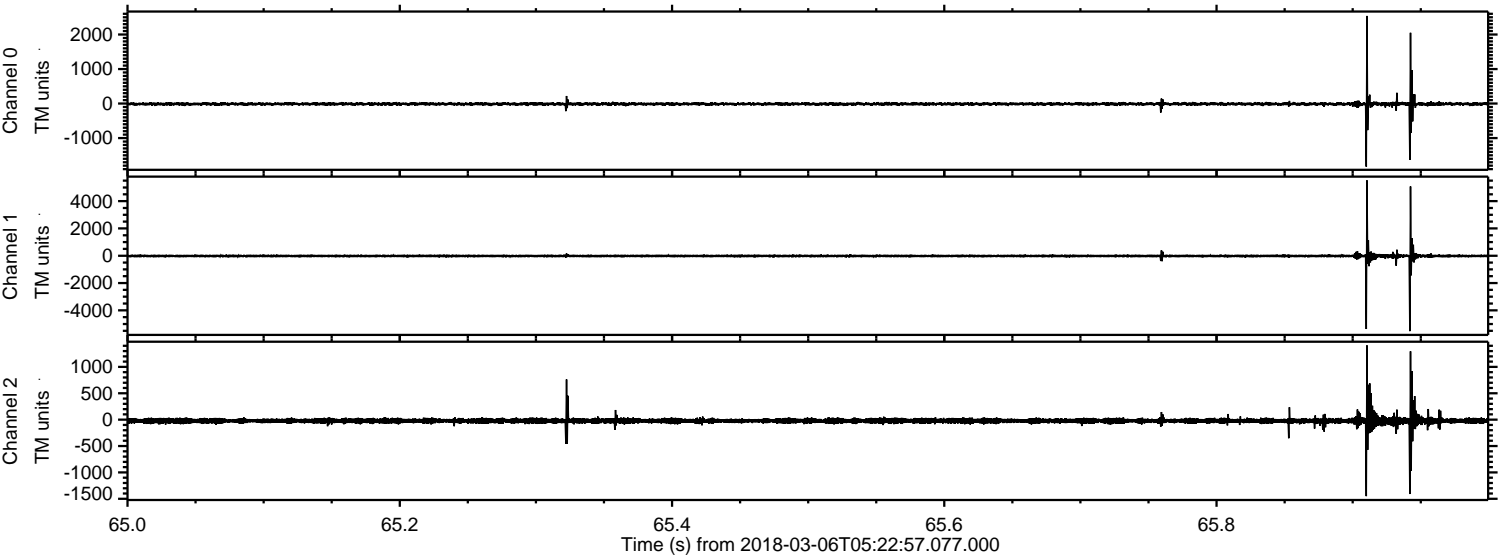

Channel 0
mn: -1828
mx: 2539
 μ : -11.7
 σ : 39.3

Channel 1
mn: -5524
mx: 5520
 μ : -17.6
 σ : 83.3

Channel 2
mn: -1450
mx: 1407
 μ : -22.2
 σ : 38.0

Processed Tue Mar 6 06:31:25 2018 by ELM ver.2012-10-06 from 001__elm20180306_052256__dat00.bin

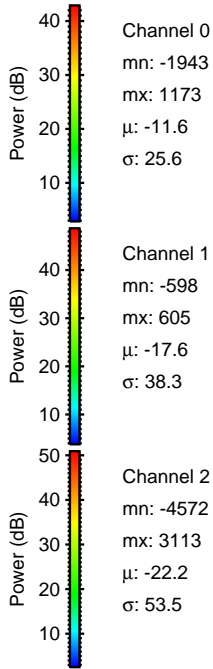
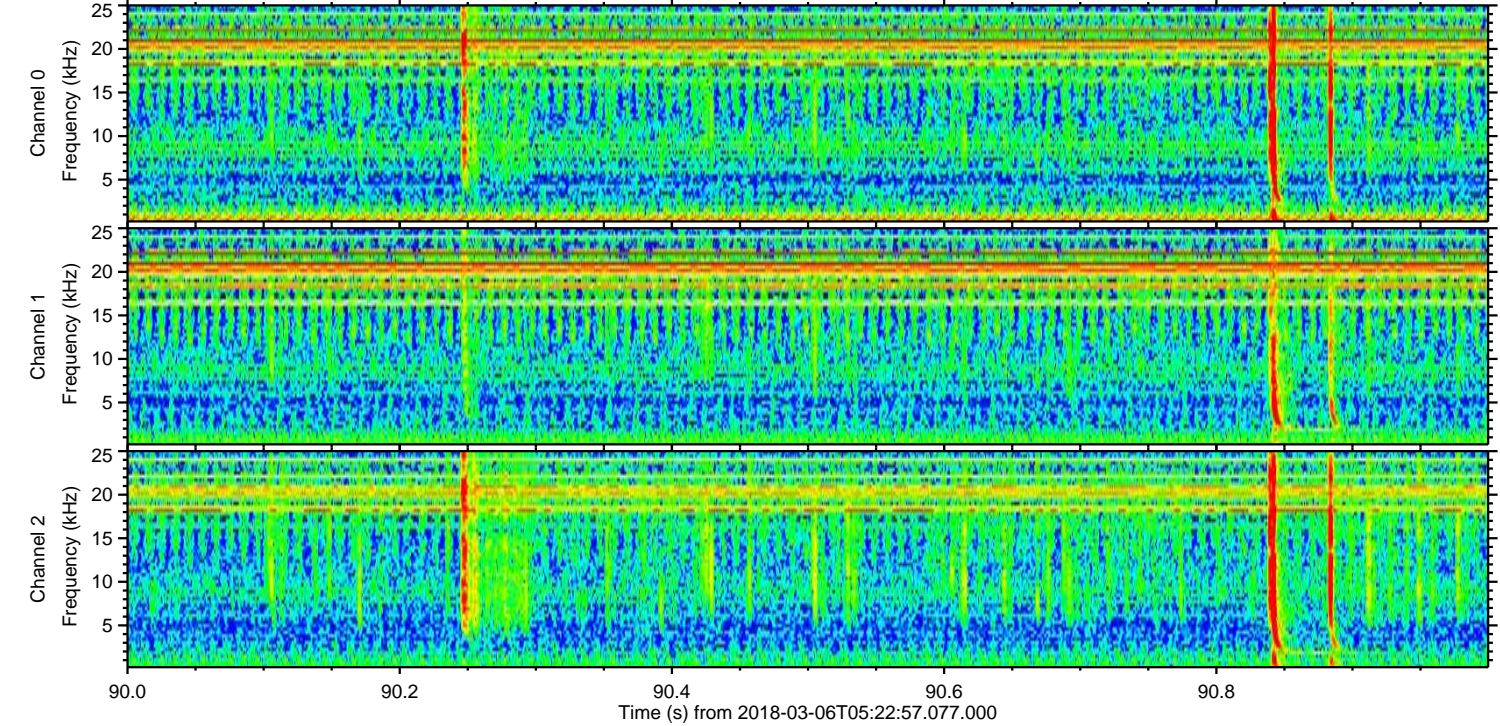
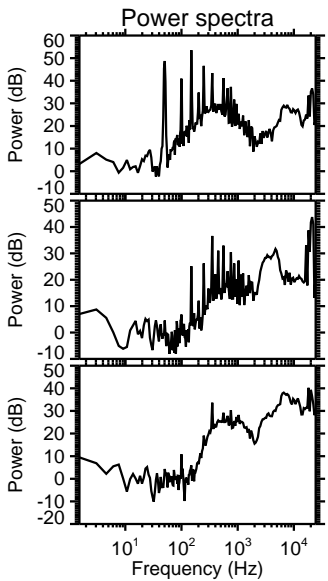
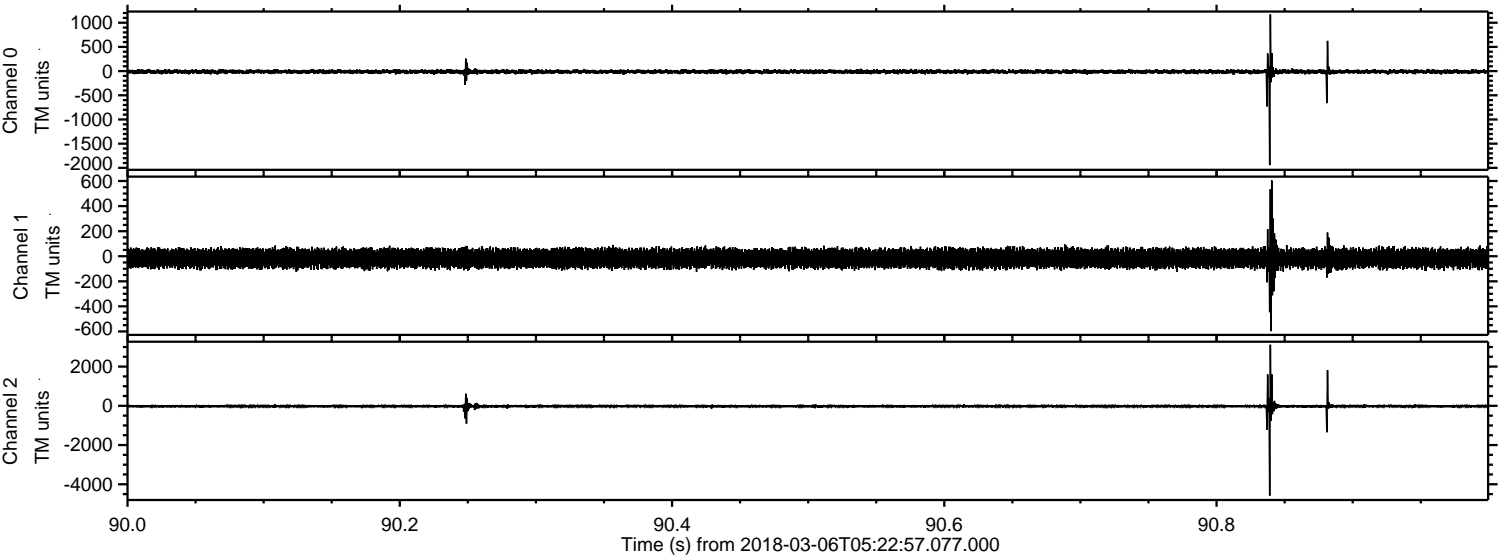

Processed Tue Mar 6 06:31:26 2018 by ELM ver.2012-10-06 from 001__elm20180306_052256__dat00.bin

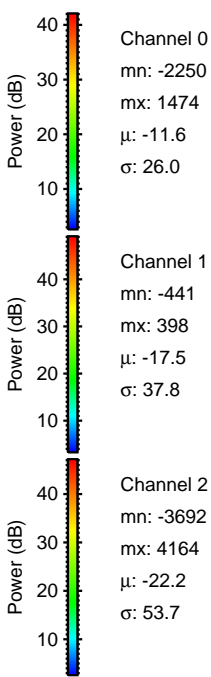
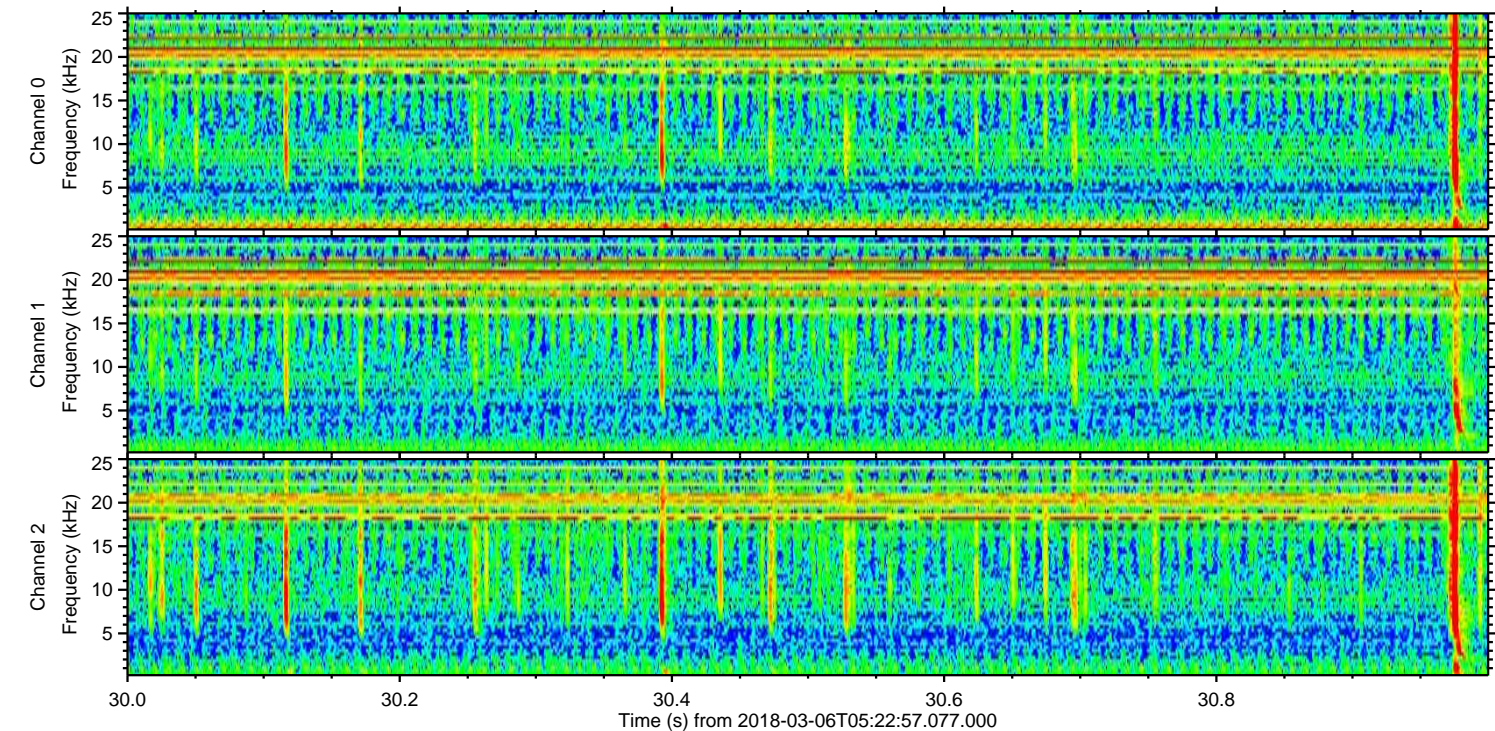
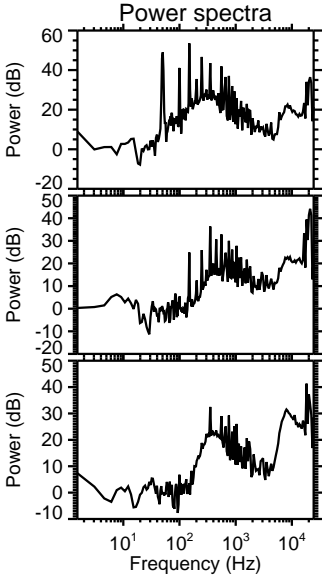
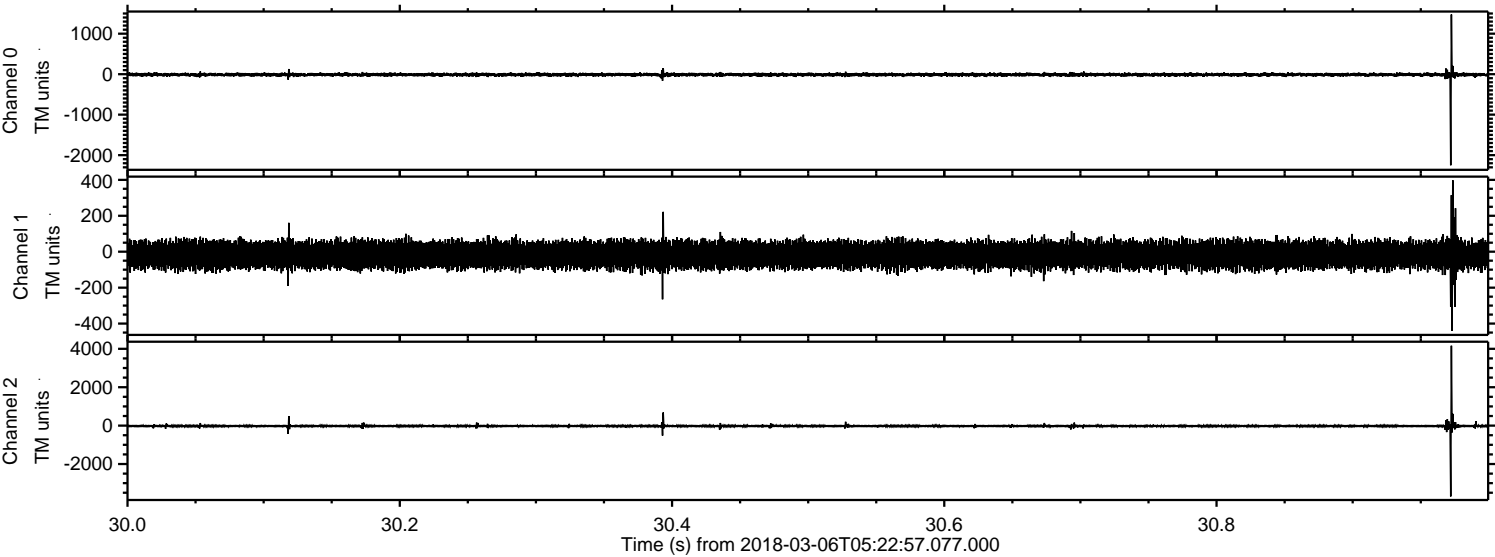

ELMAVAN 3D WAVEFORMS (Measured data sampled at 50 kHz) 51000 packets of 144 samples from 2018-03-06T05:22:57.077.000. Part 122/147

Processed Tue Mar 6 06:31:26 2018 by ELM ver.2012-10-06 from 001__elm20180306_052256__dat00.bin

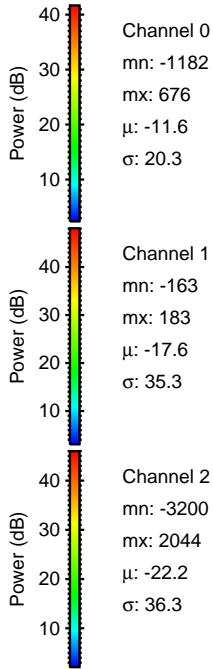
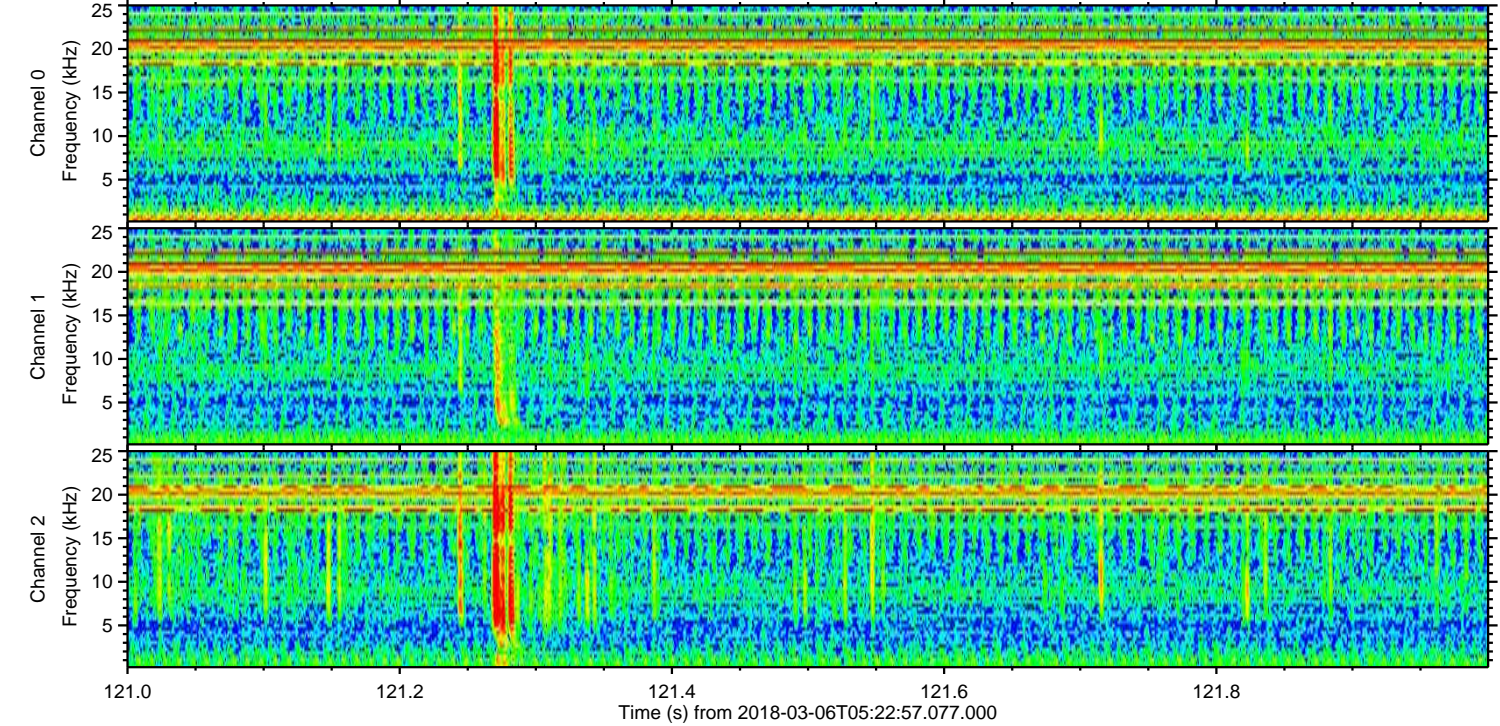
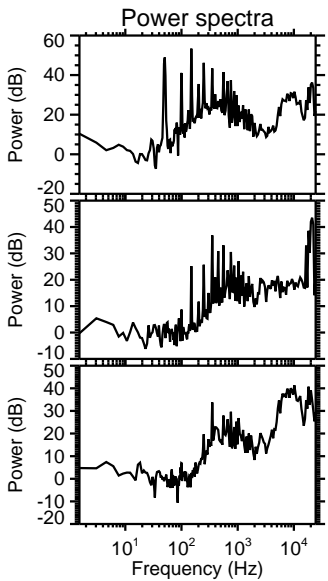
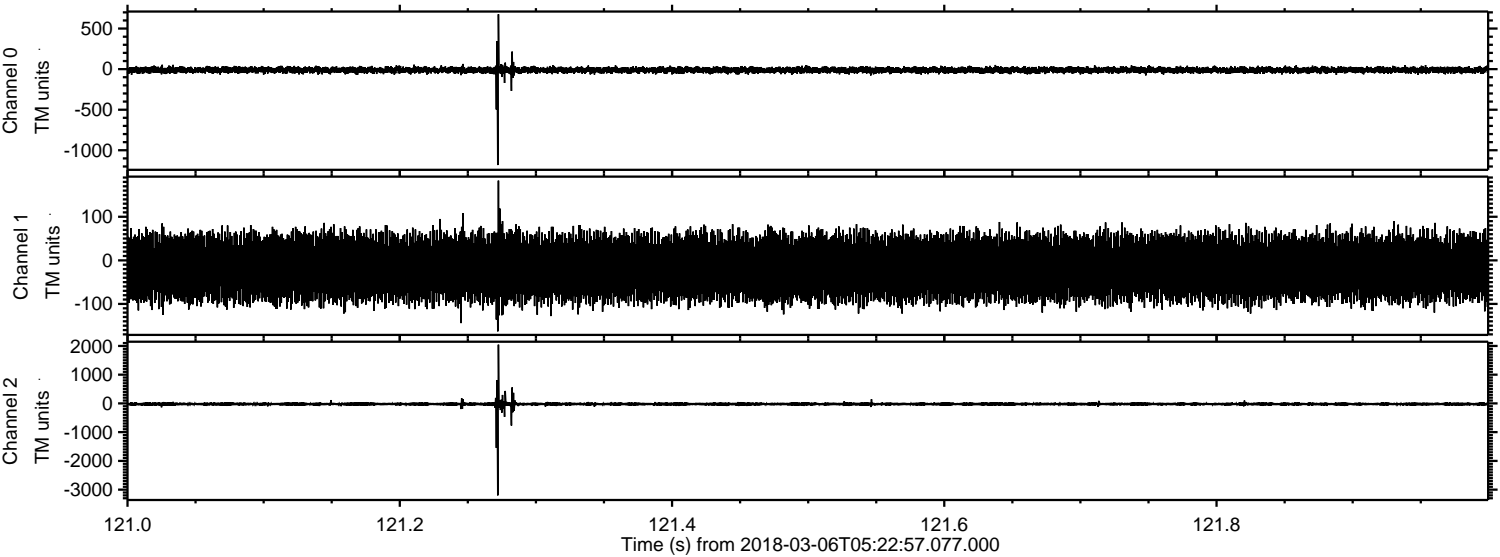

ELMAVAN 3D WAVEFORMS (Measured data sampled at 50 kHz) 51000 packets of 144 samples from 2018-03-06T05:22:57.077.000. Part 106/147

Processed Tue Mar 6 06:31:27 2018 by ELM ver.2012-10-06 from 001__elm20180306_052256__dat00.bin

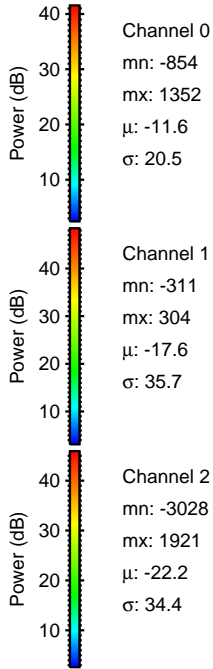
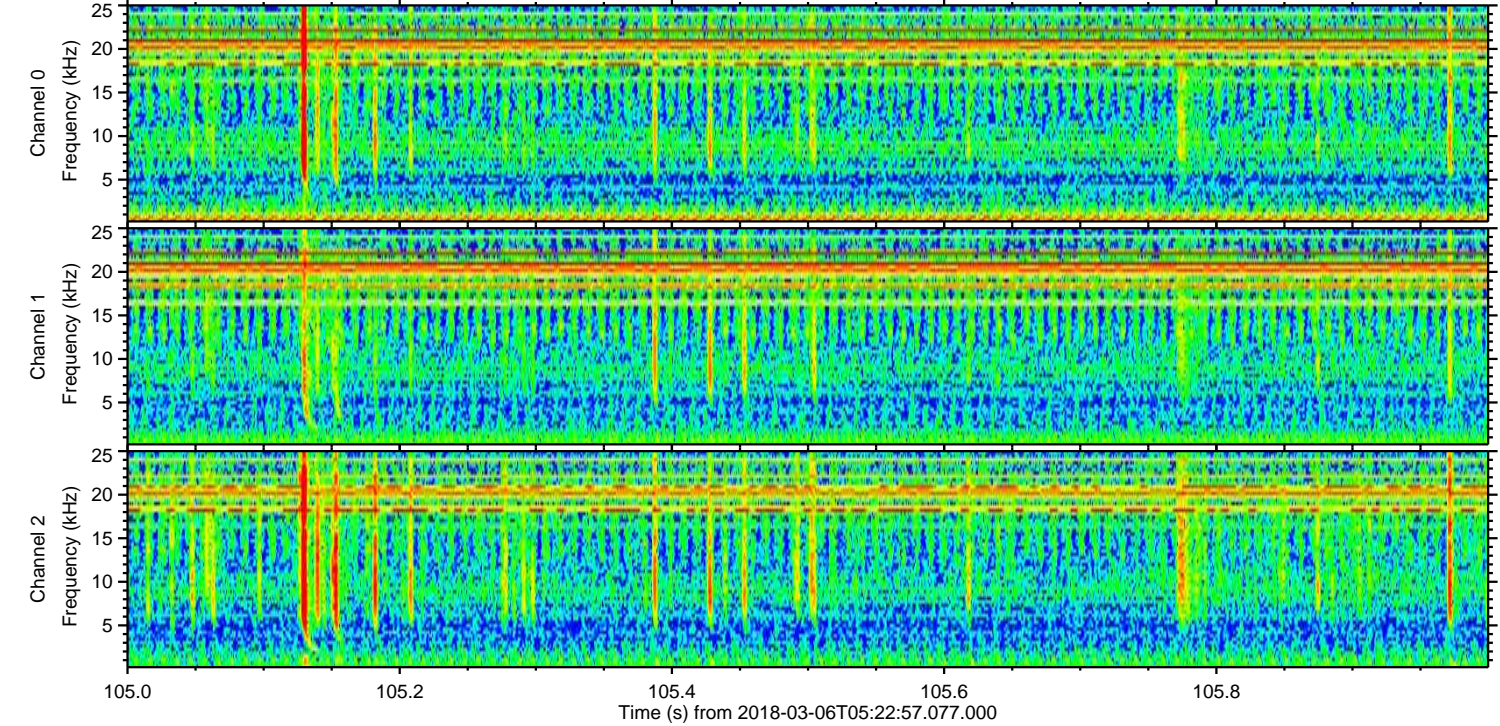
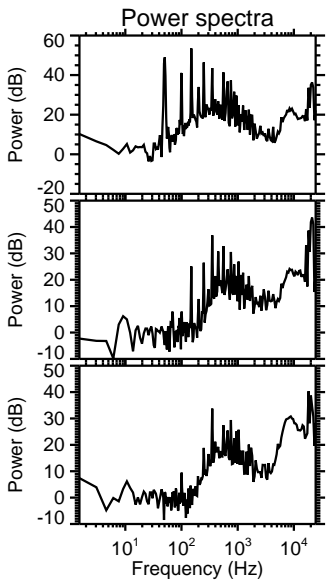
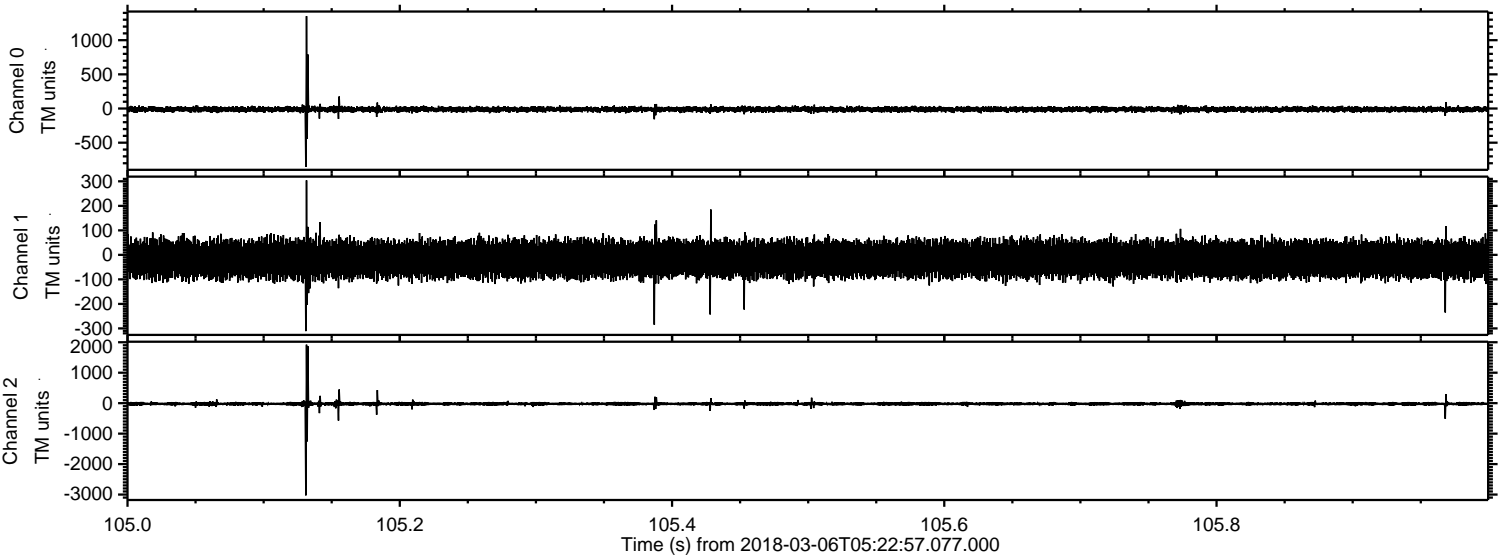

Channel 0
mn: -854
mx: 1352
 μ : -11.6
 σ : 20.5

Channel 1
mn: -311
mx: 304
 μ : -17.6
 σ : 35.7

Channel 2
mn: -3028
mx: 1921
 μ : -22.2
 σ : 34.4

Processed Tue Mar 6 06:31:28 2018 by ELM ver.2012-10-06 from 001__elm20180306_052256__dat00.bin

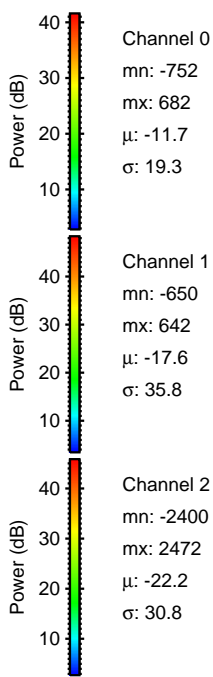
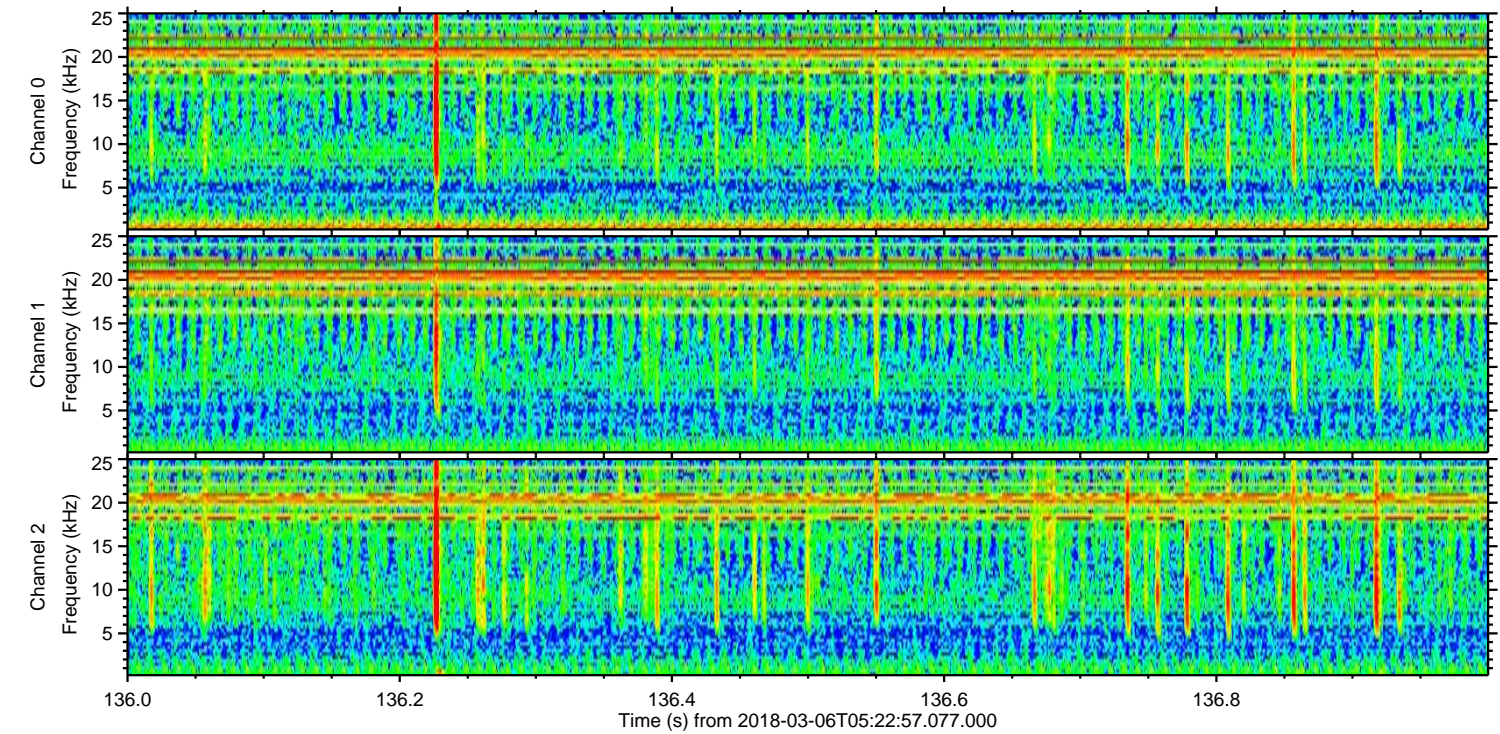
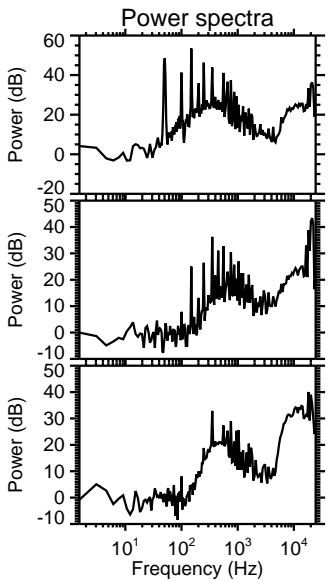
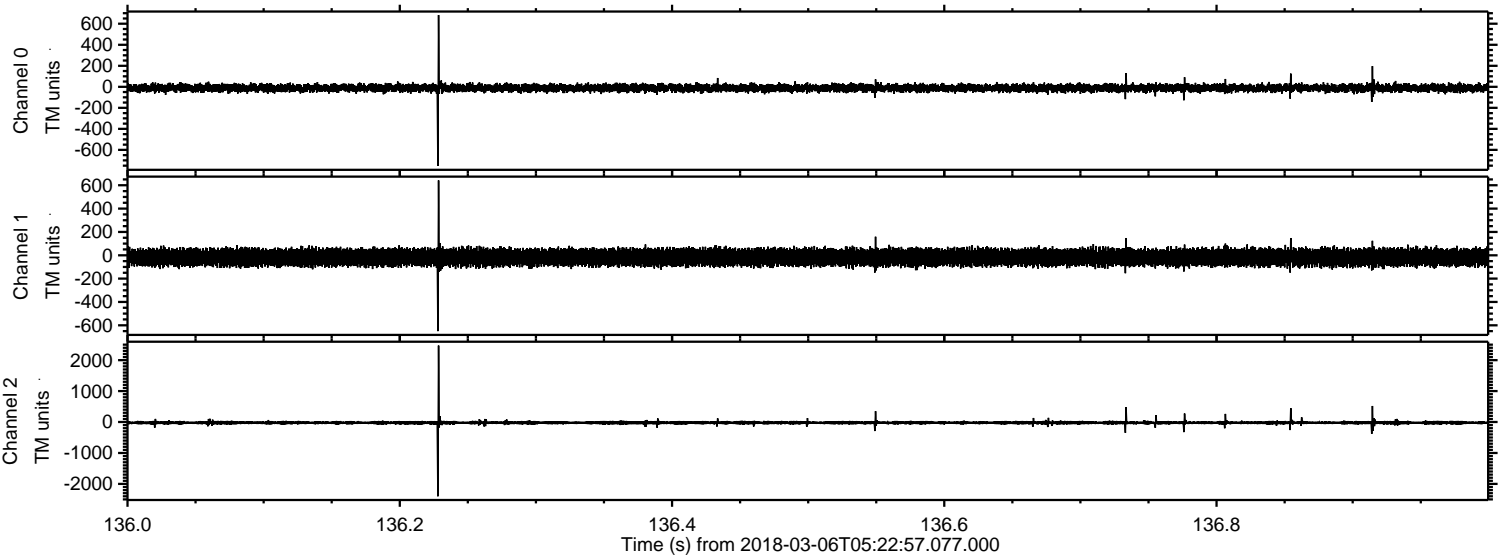

Processed Tue Mar 6 06:31:29 2018 by ELM ver.2012-10-06 from 001__elm20180306_052256__dat00.bin

