

ELMAVAN 3D WAVEFORMS (Measured data sampled at 50 kHz) 51000 packets of 144 samples from 2018-03-06T03:37:52.439.000.

Processed Tue Mar 6 04:45:37 2018 by ELM ver.2012-10-06 from 001__elm20180306_033751__dat00.bin

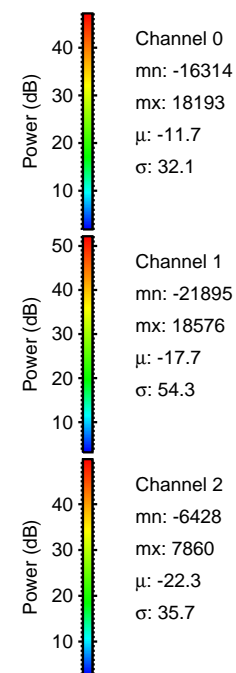

Processed Tue Mar 6 04:45:46 2018 by ELM ver.2012-10-06 from 001__elm20180306_033751__dat00.bin

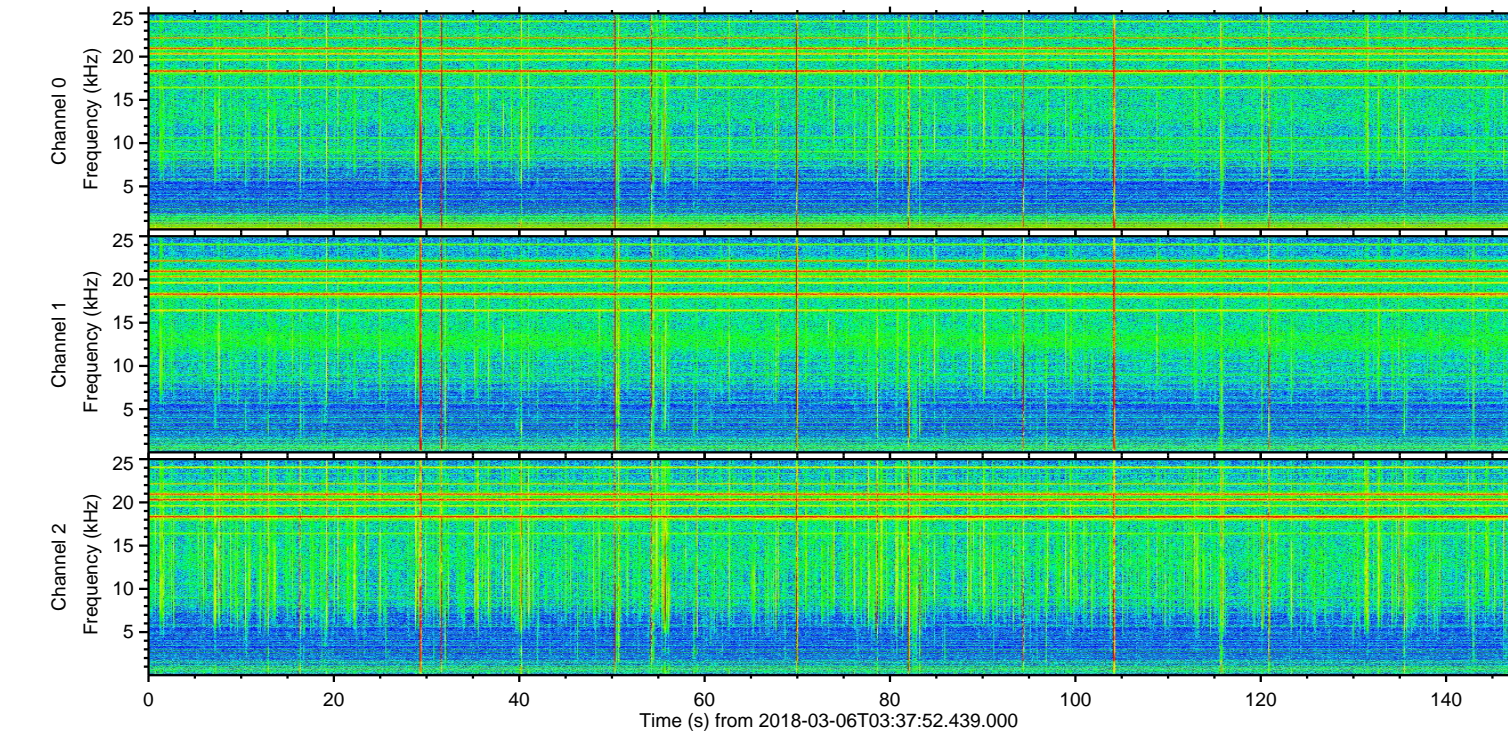
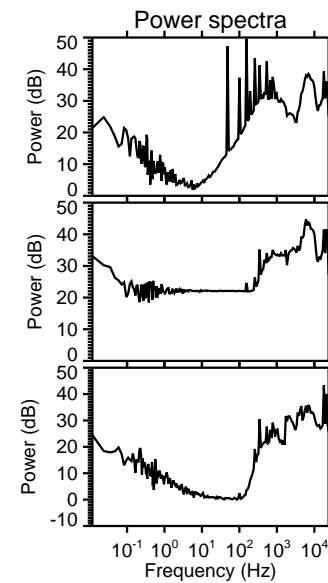
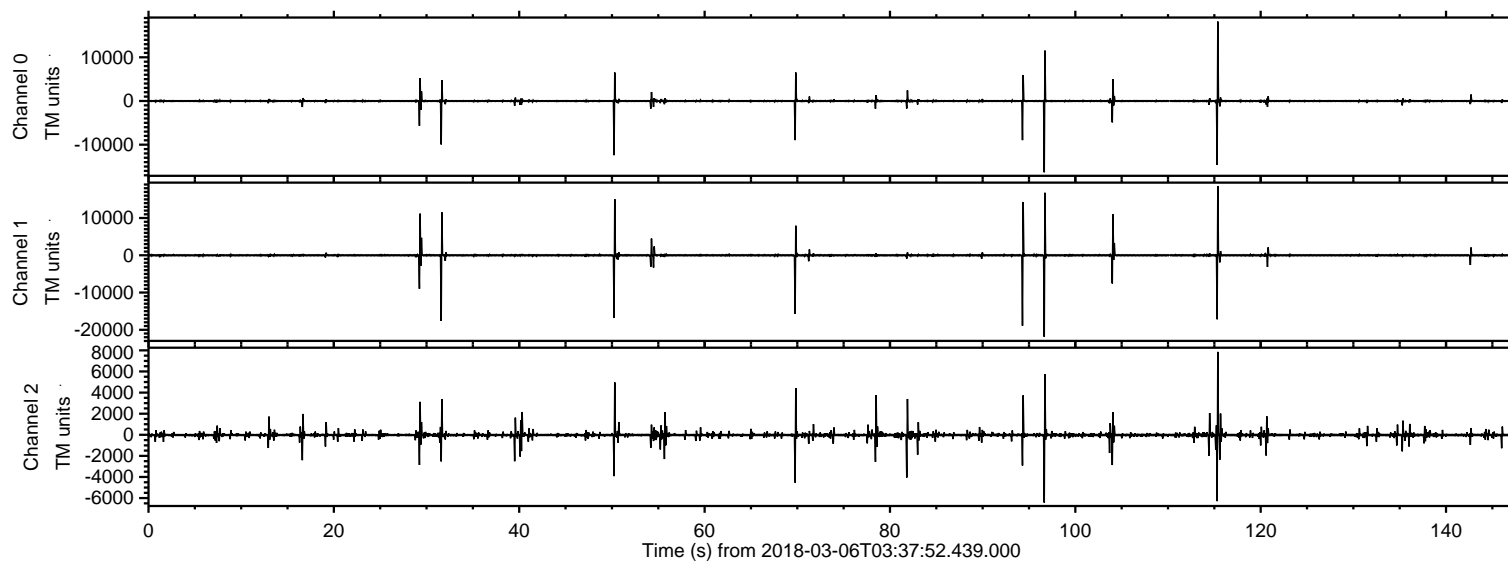
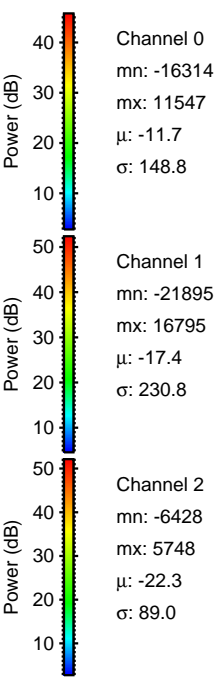
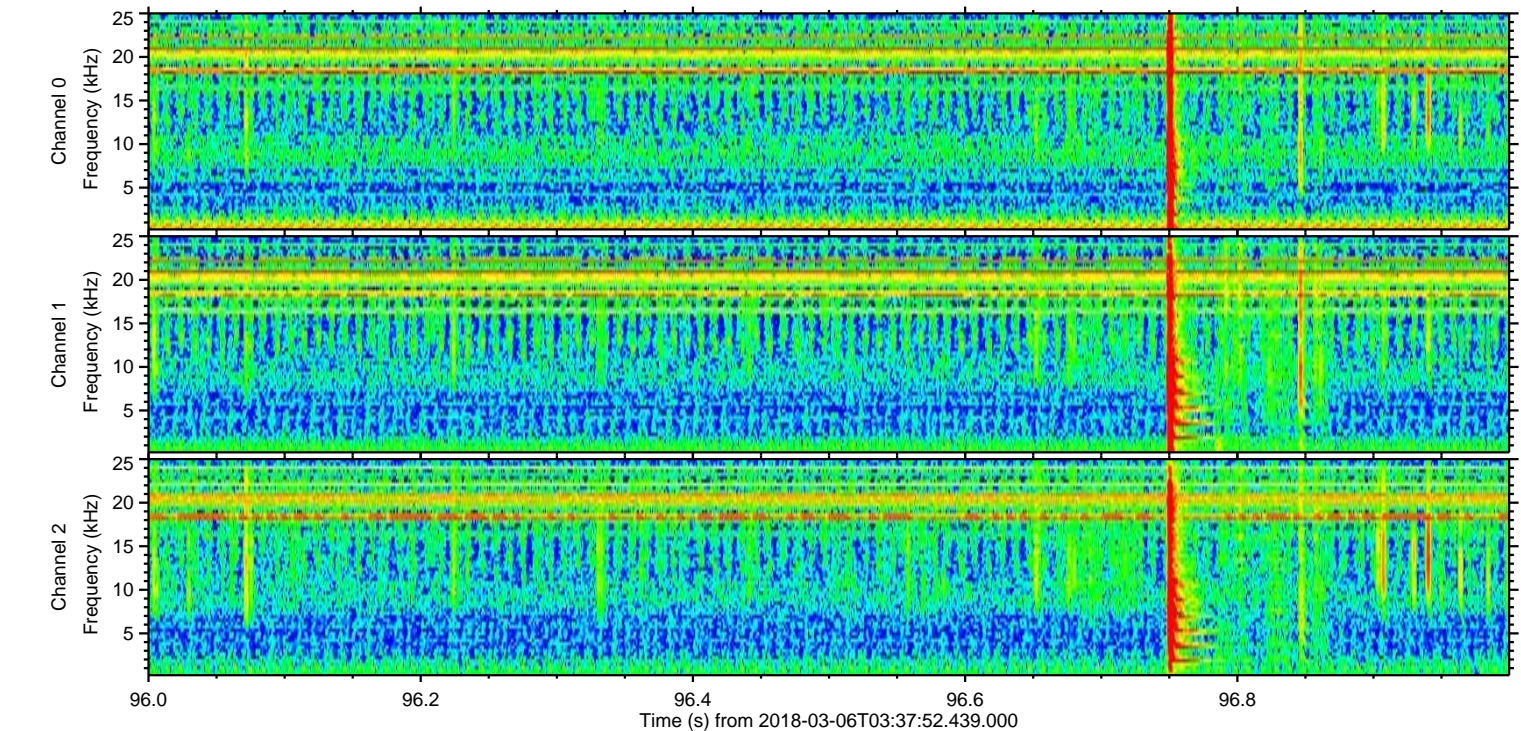
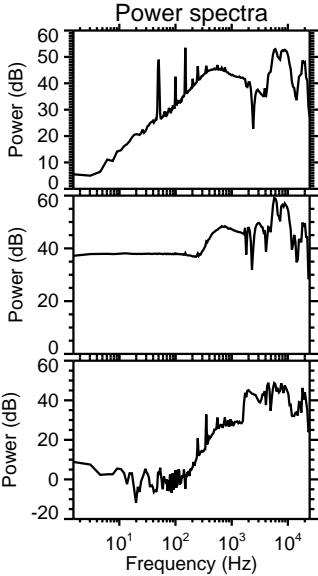
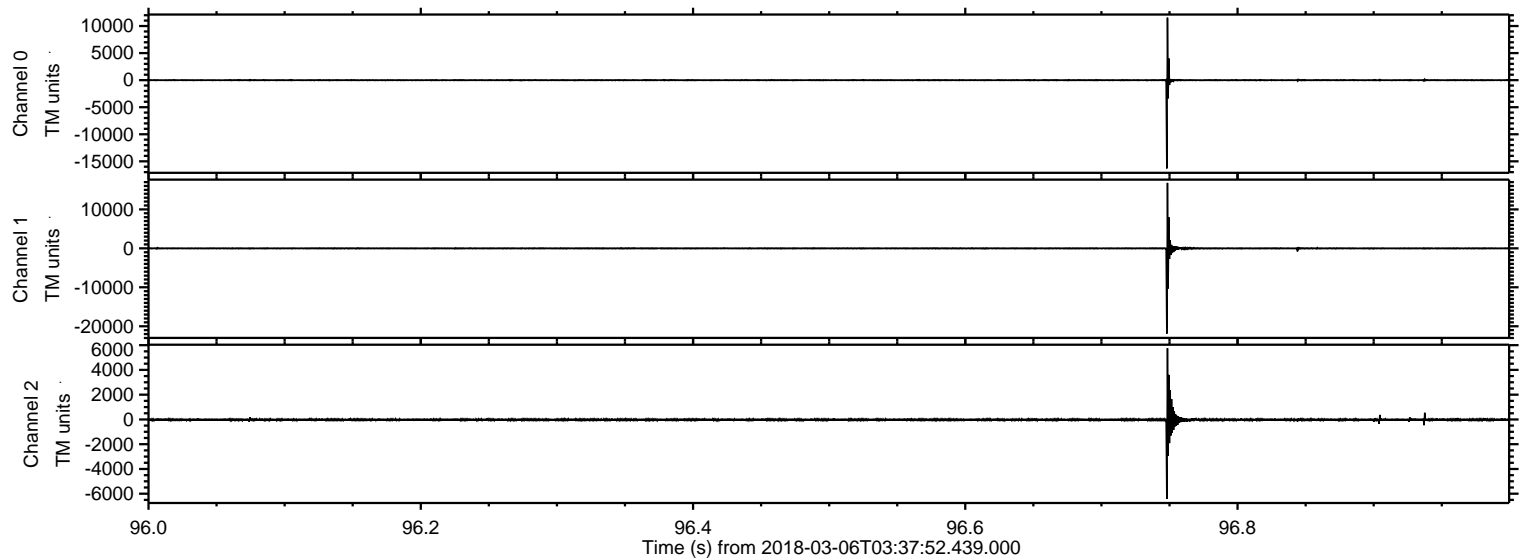

Processed Tue Mar 6 04:45:47 2018 by ELM ver.2012-10-06 from 001__elm20180306_033751__dat00.bin

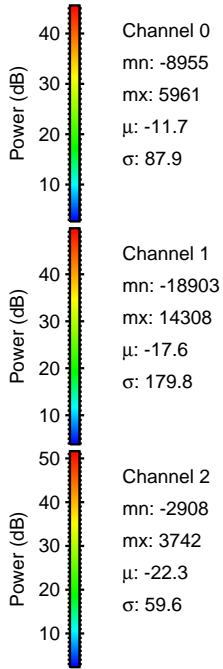
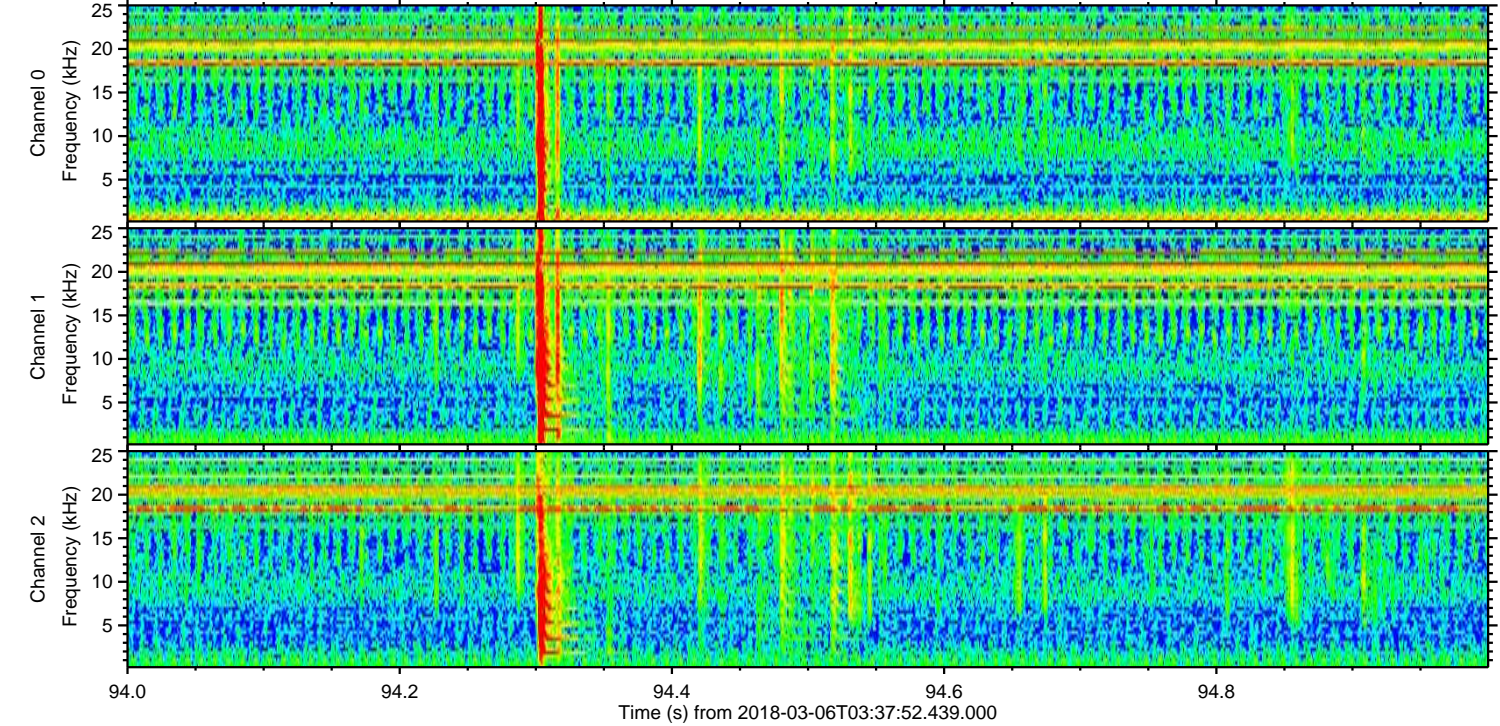
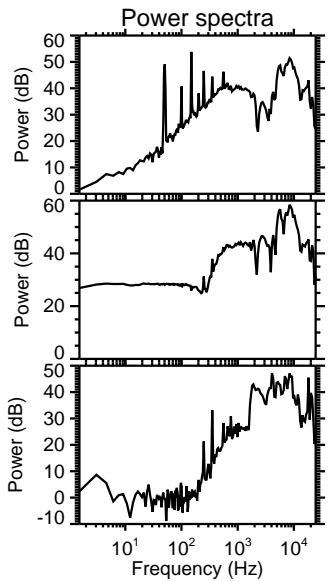
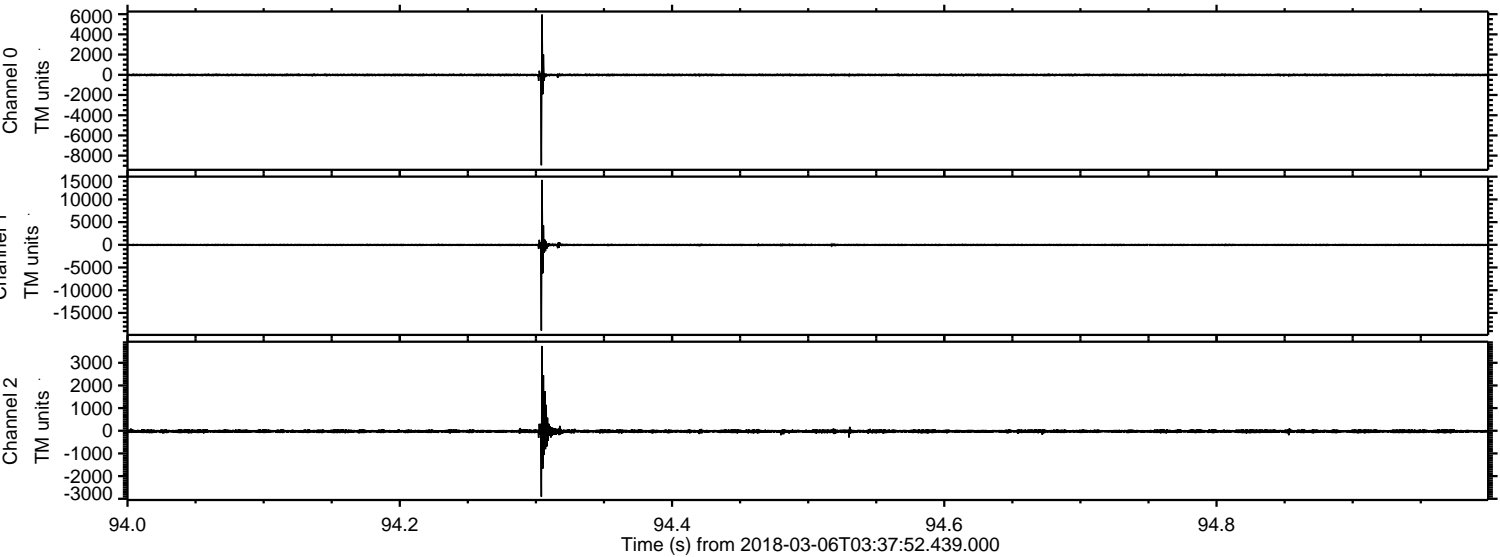

ELMAVAN 3D WAVEFORMS (Measured data sampled at 50 kHz) 51000 packets of 144 samples from 2018-03-06T03:37:52.439.000. Part 116/147

Processed Tue Mar 6 04:45:48 2018 by ELM ver.2012-10-06 from 001__elm20180306_033751__dat00.bin

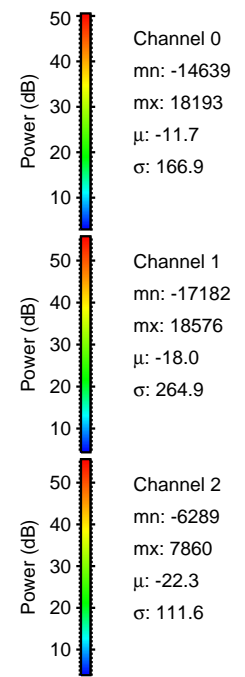
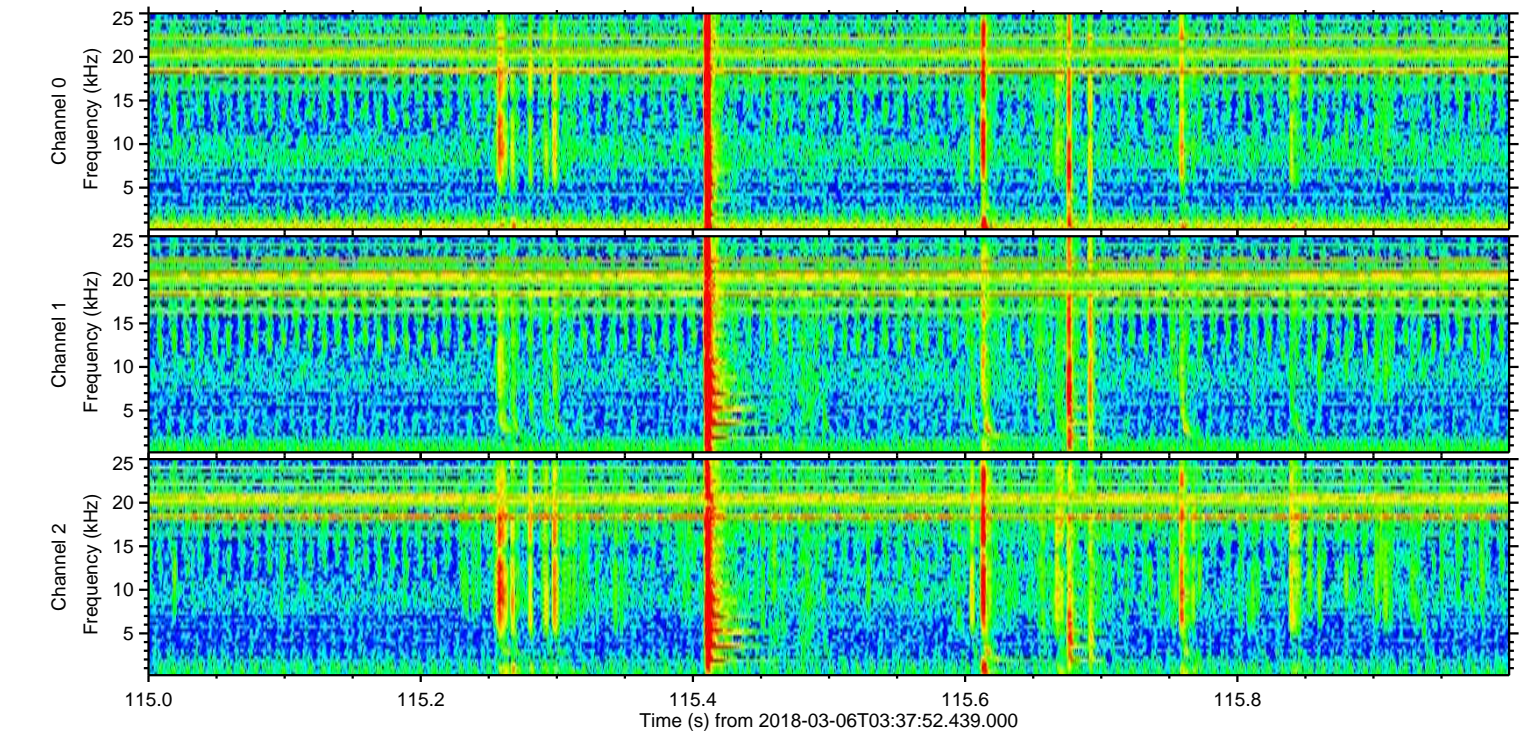
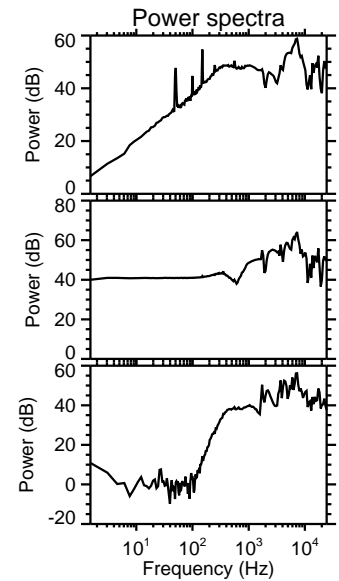
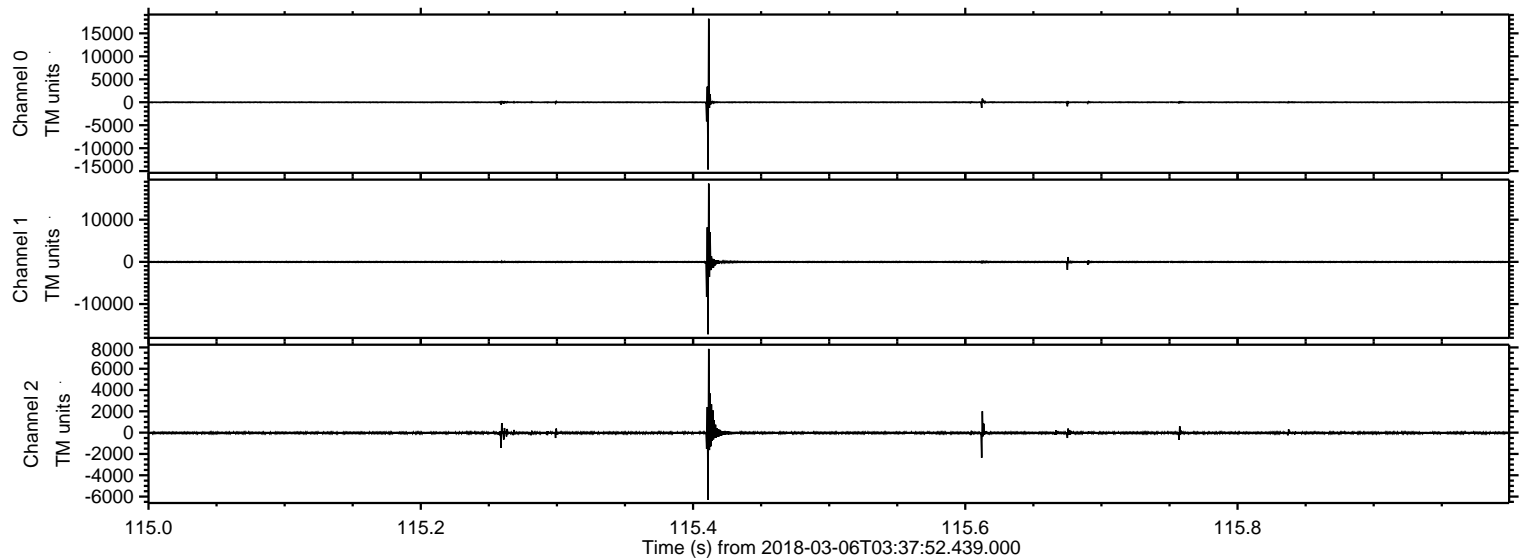

Processed Tue Mar 6 04:45:48 2018 by ELM ver.2012-10-06 from 001__elm20180306_033751__dat00.bin

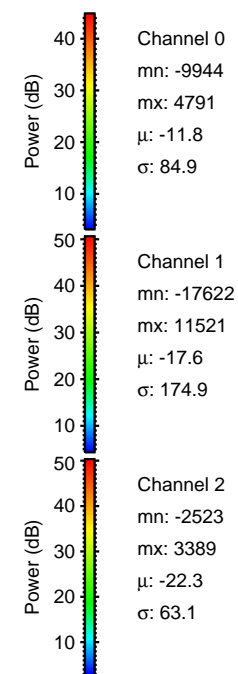
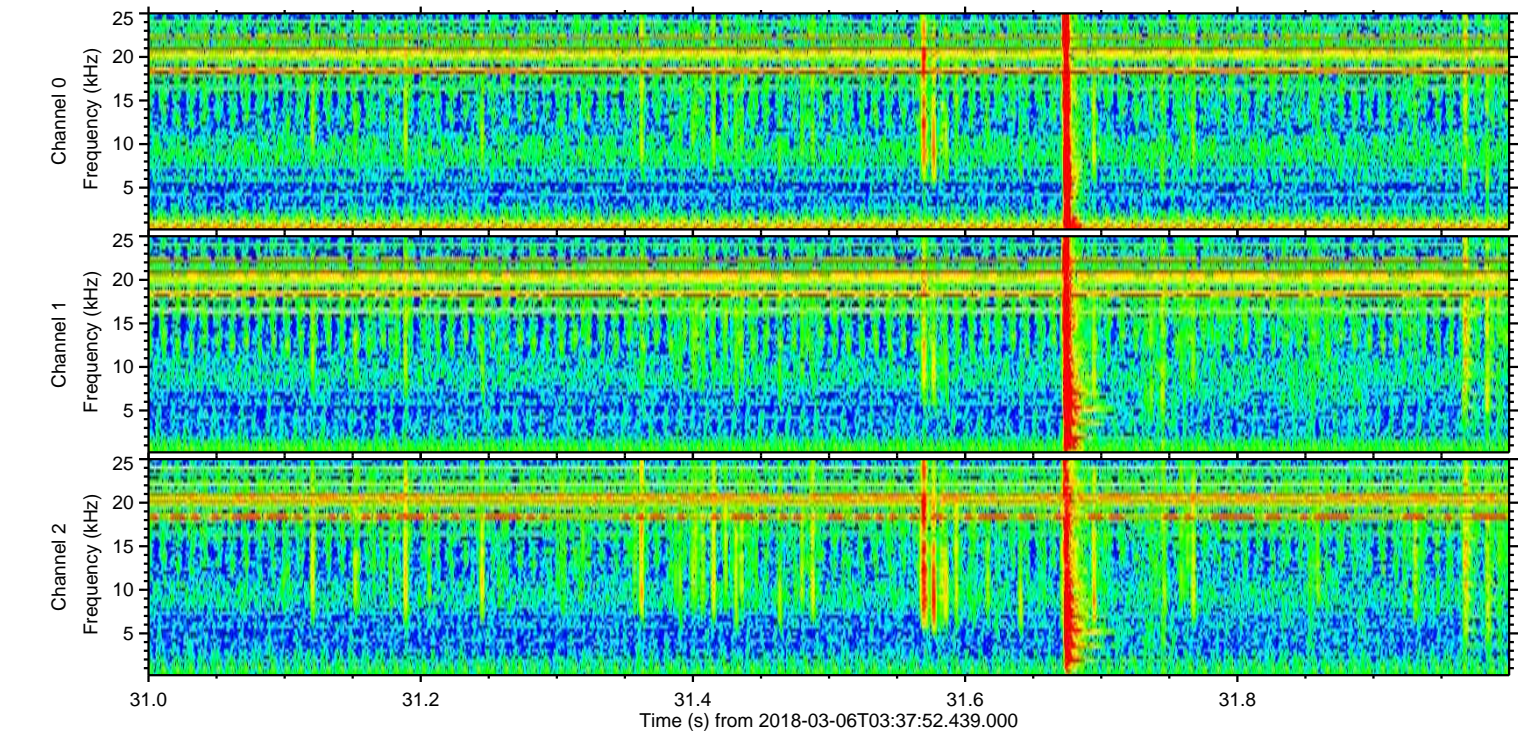
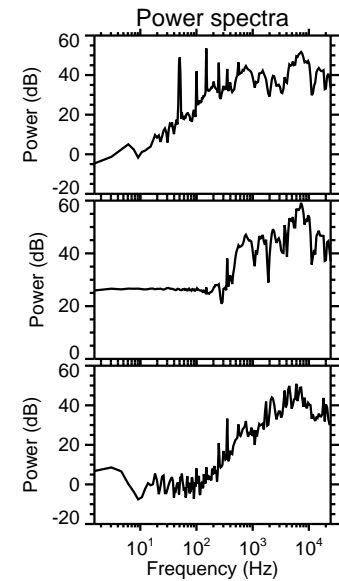
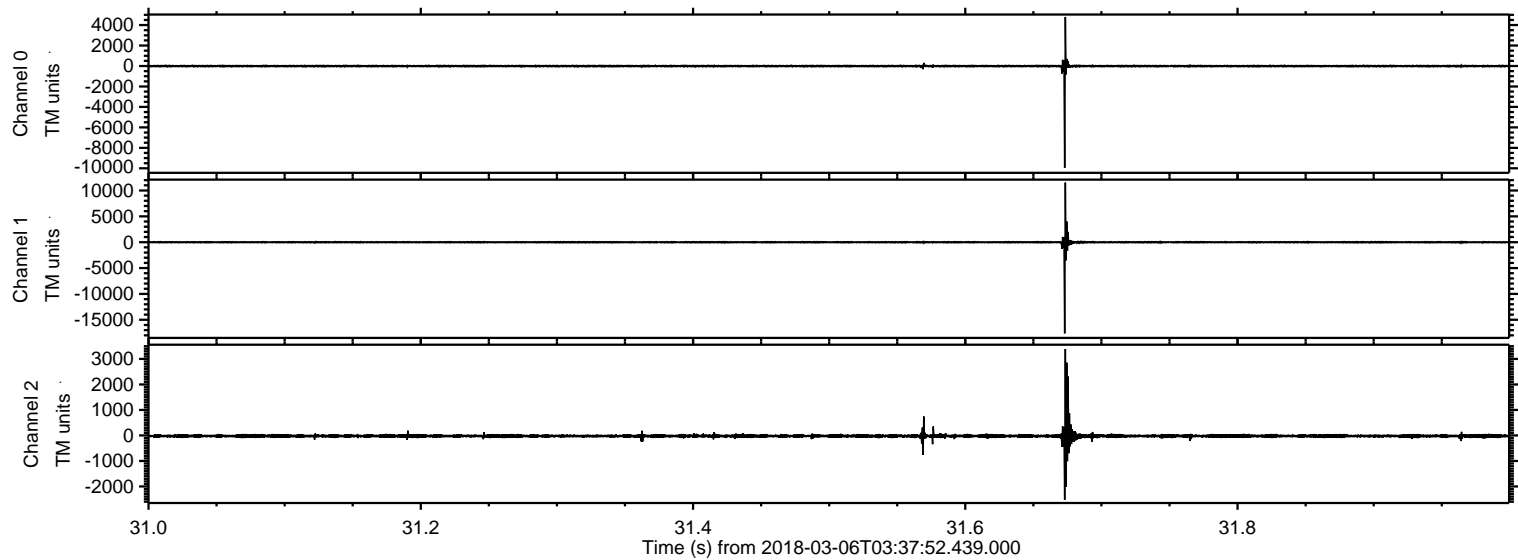

Processed Tue Mar 6 04:45:49 2018 by ELM ver.2012-10-06 from 001__elm20180306_033751__dat00.bin

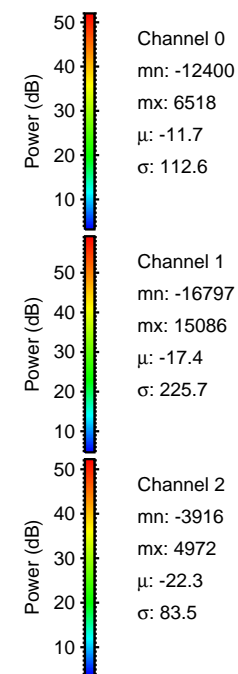
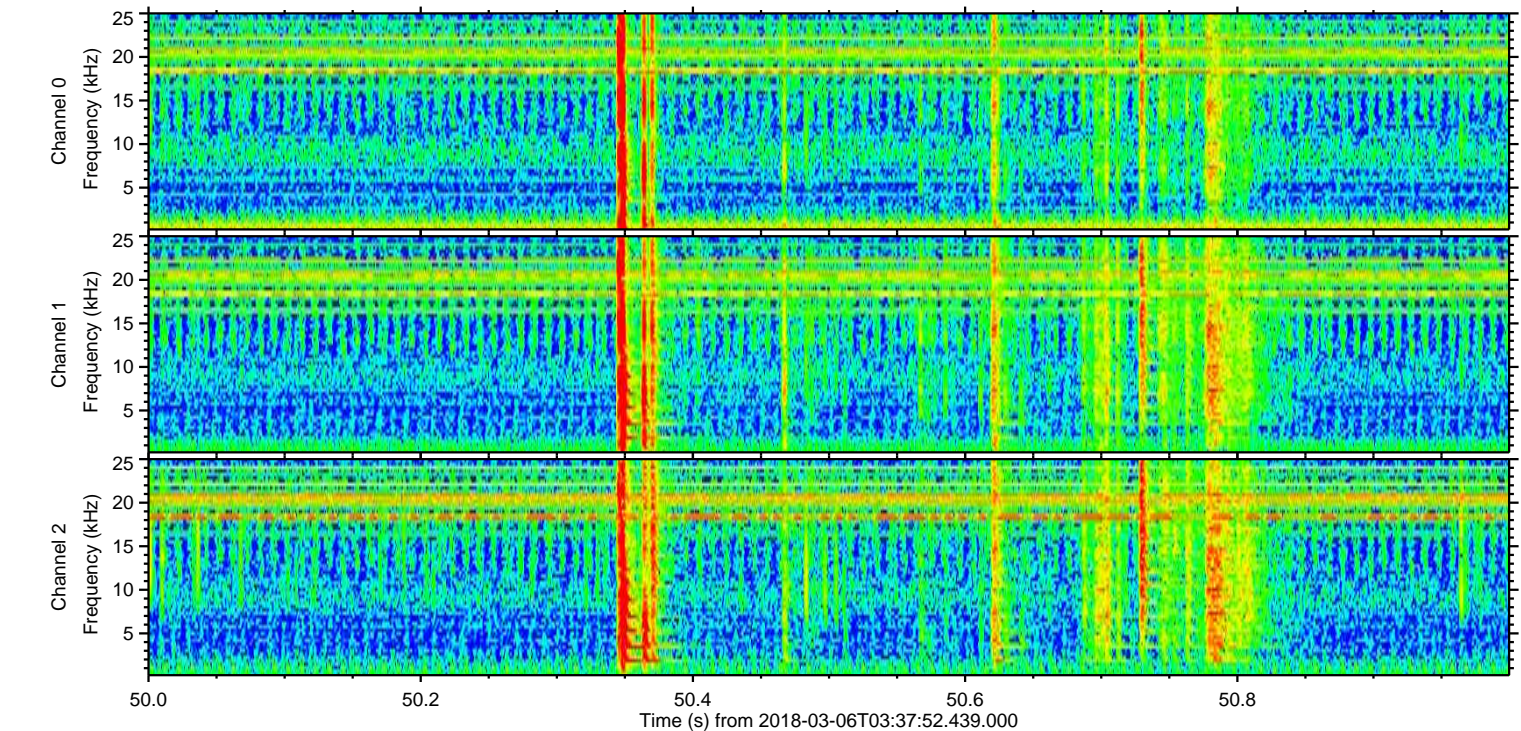
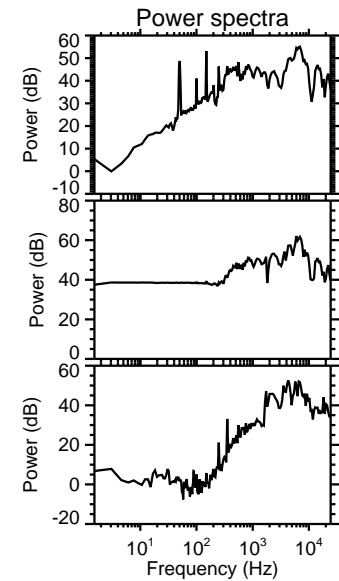
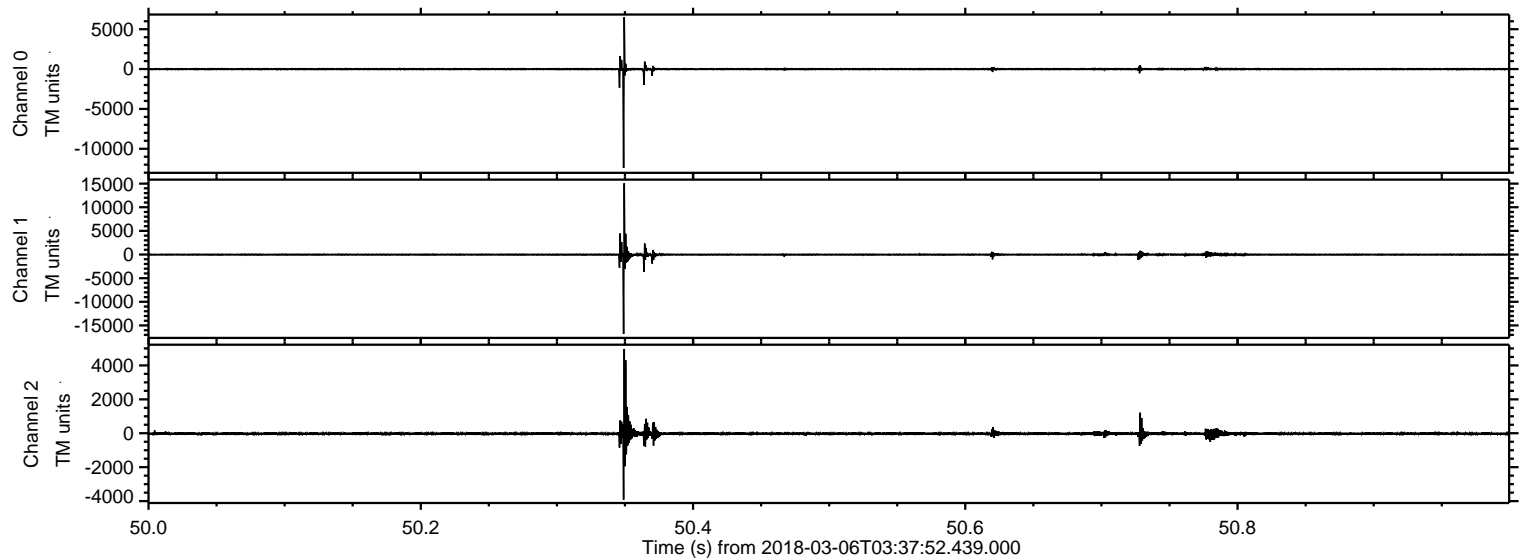

Processed Tue Mar 6 04:45:50 2018 by ELM ver.2012-10-06 from 001__elm20180306_033751__dat00.bin

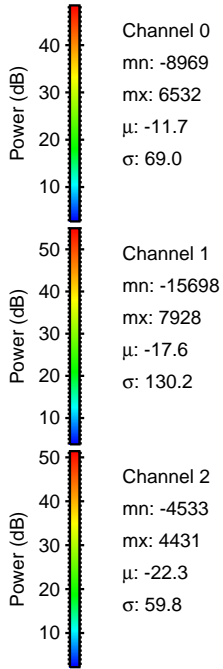
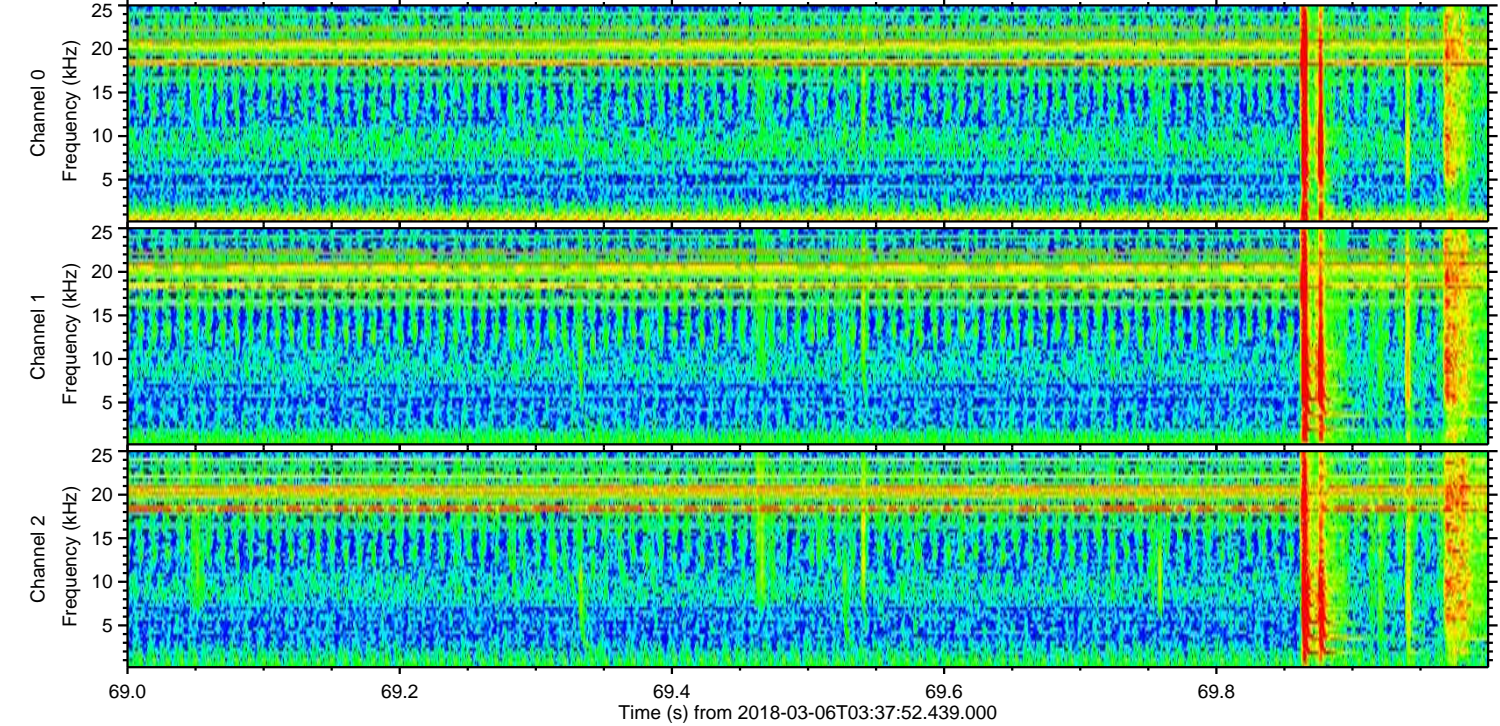
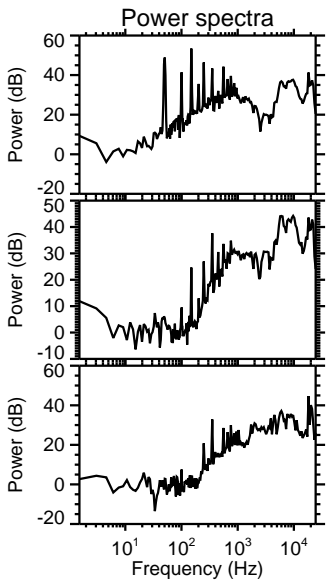
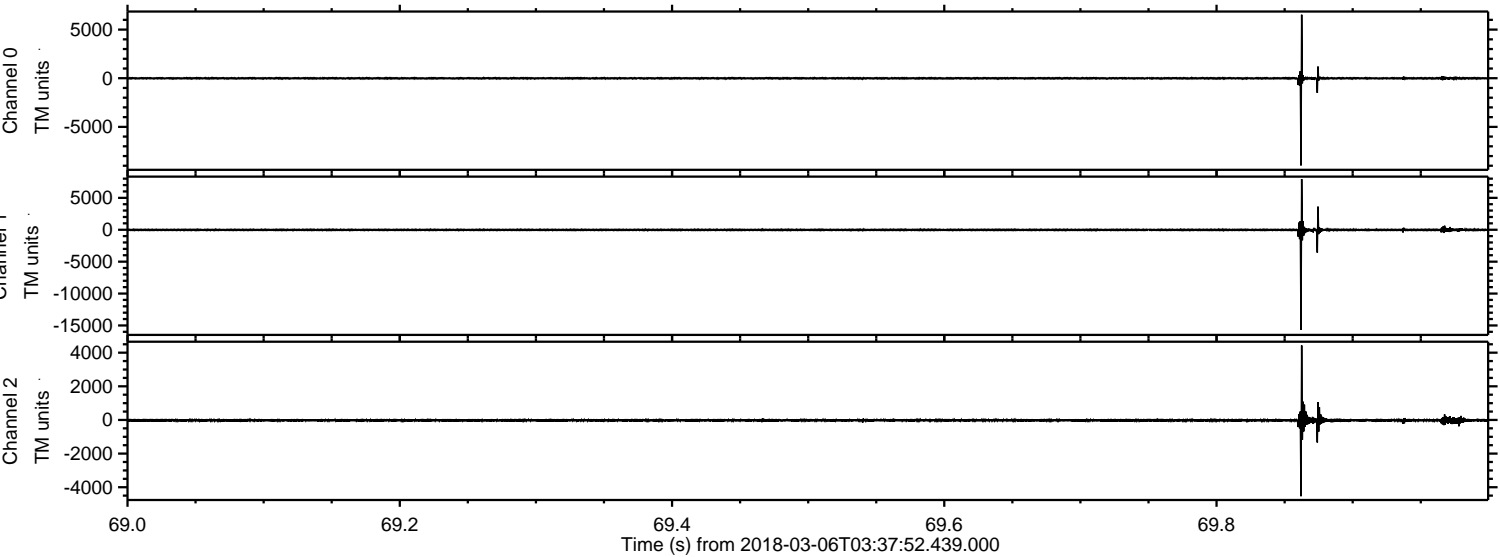

Processed Tue Mar 6 04:45:51 2018 by ELM ver.2012-10-06 from 001__elm20180306_033751__dat00.bin

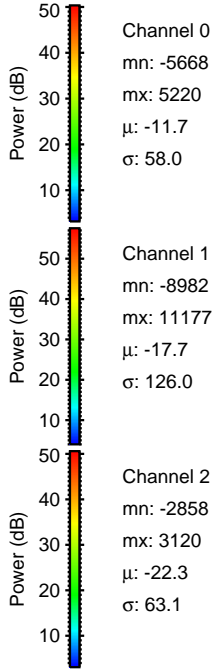
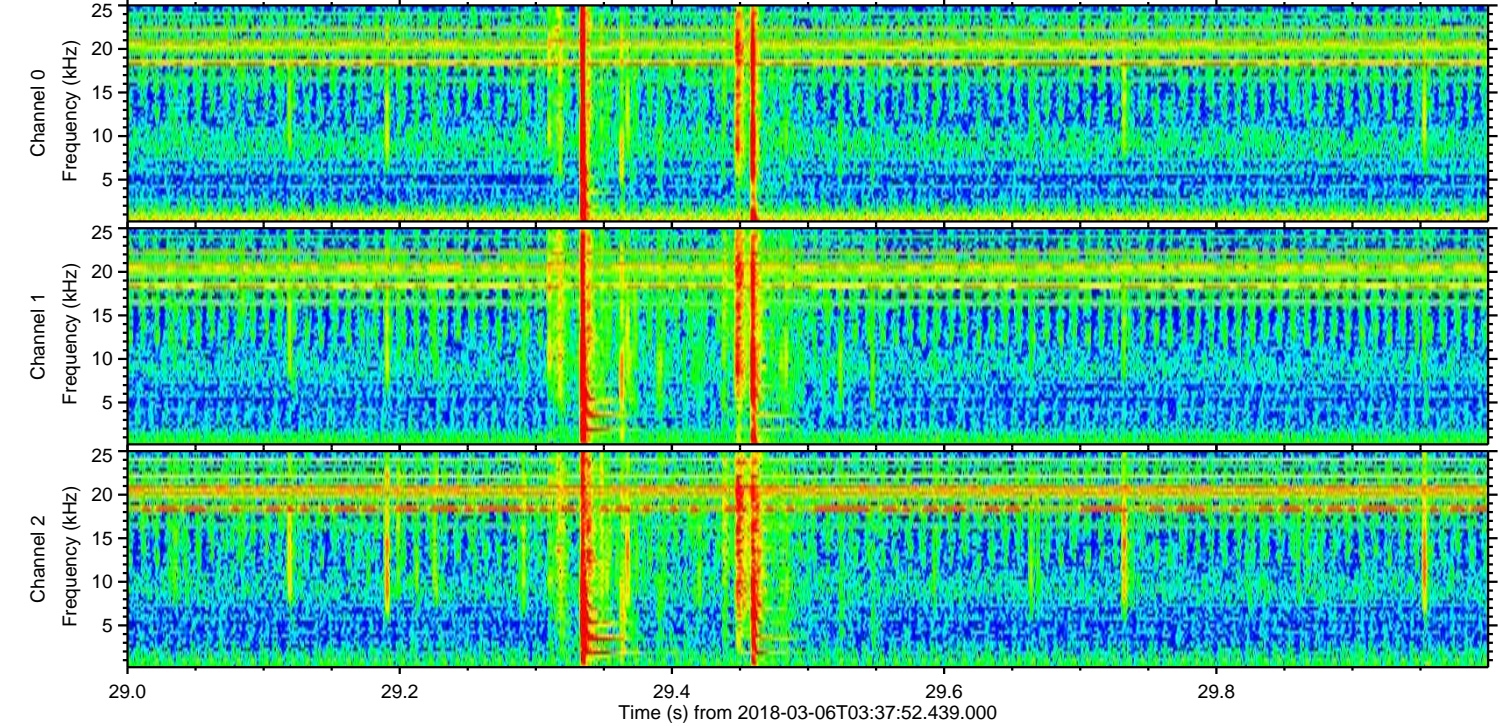
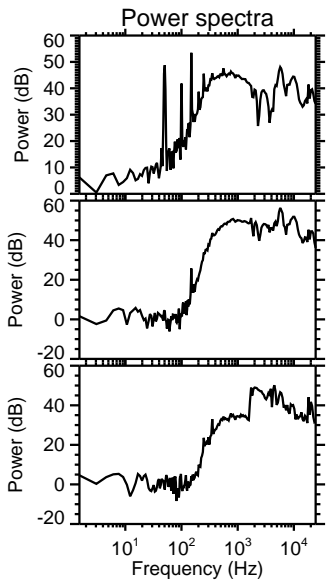
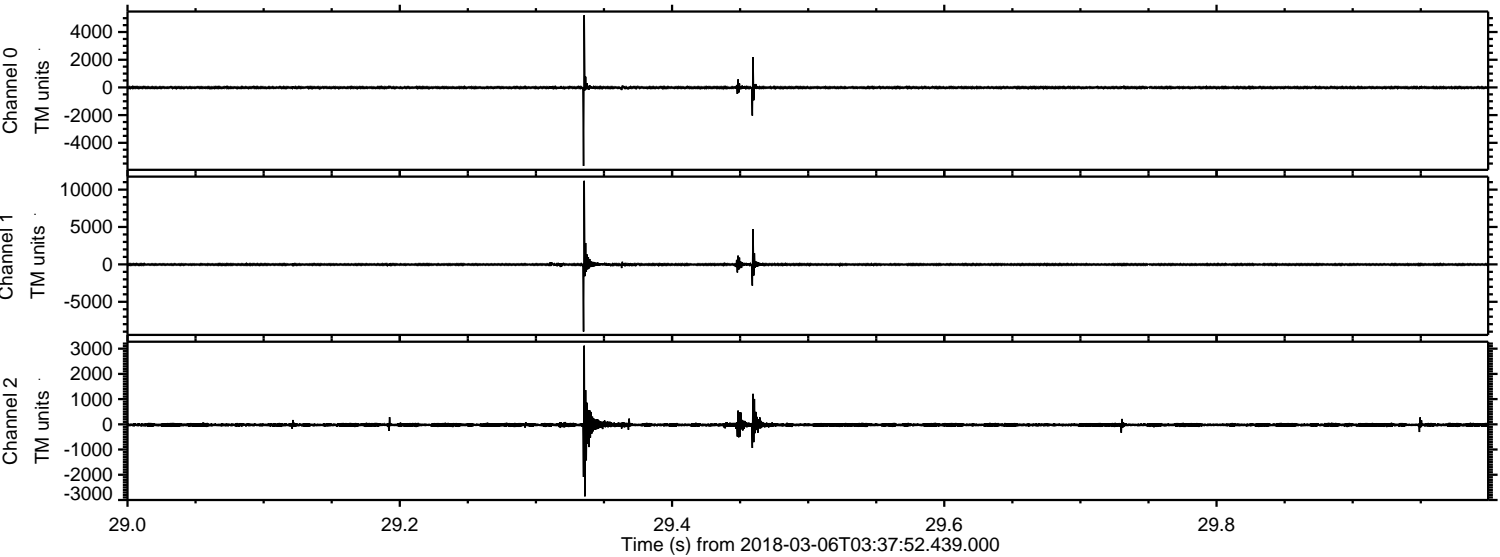

ELMAVAN 3D WAVEFORMS (Measured data sampled at 50 kHz) 51000 packets of 144 samples from 2018-03-06T03:37:52.439.000. Part 105/147

Processed Tue Mar 6 04:45:52 2018 by ELM ver.2012-10-06 from 001__elm20180306_033751__dat00.bin

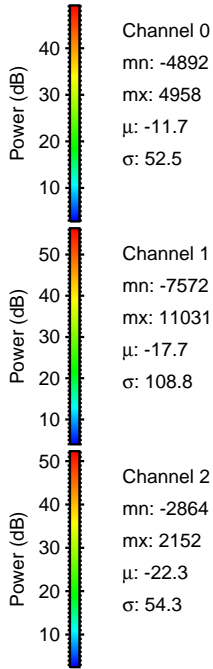
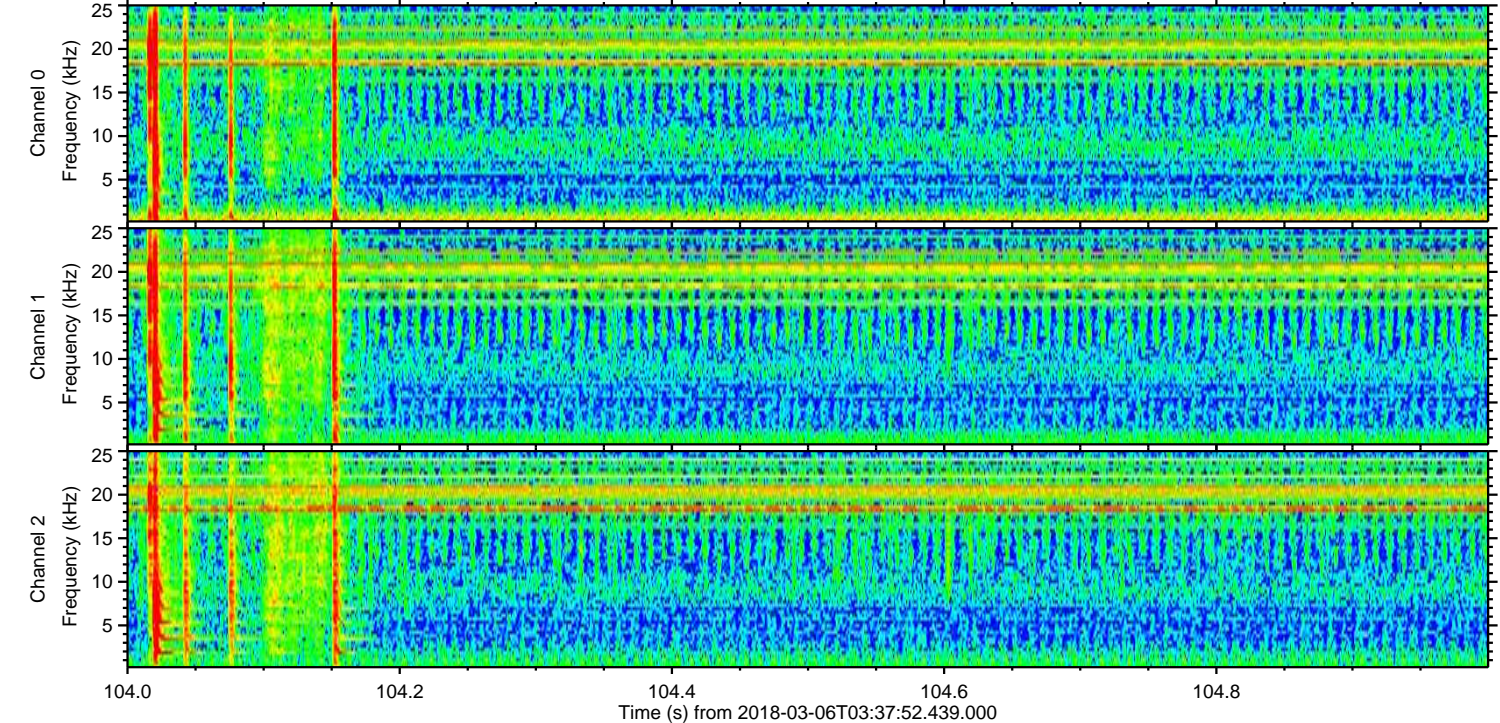
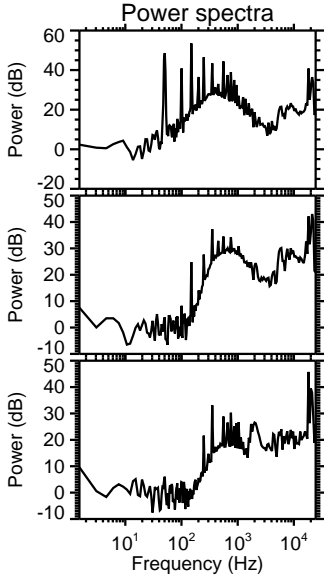
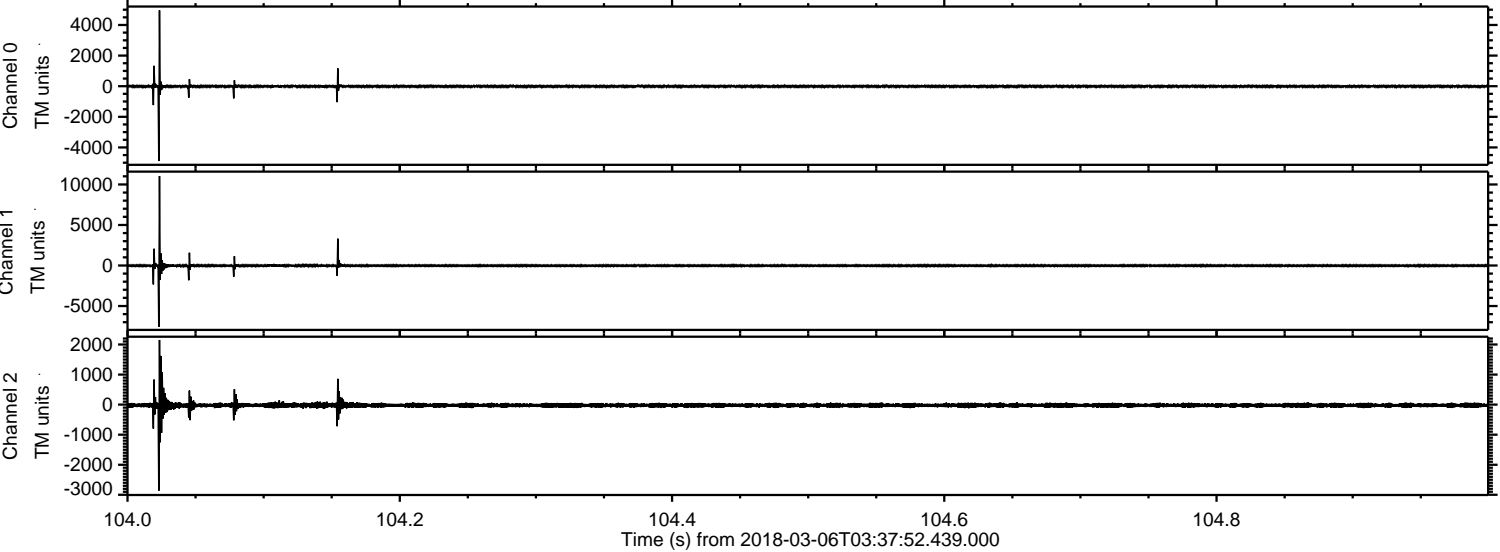

Processed Tue Mar 6 04:45:53 2018 by ELM ver.2012-10-06 from 001__elm20180306_033751__dat00.bin

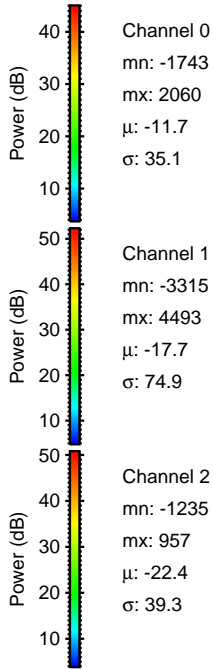
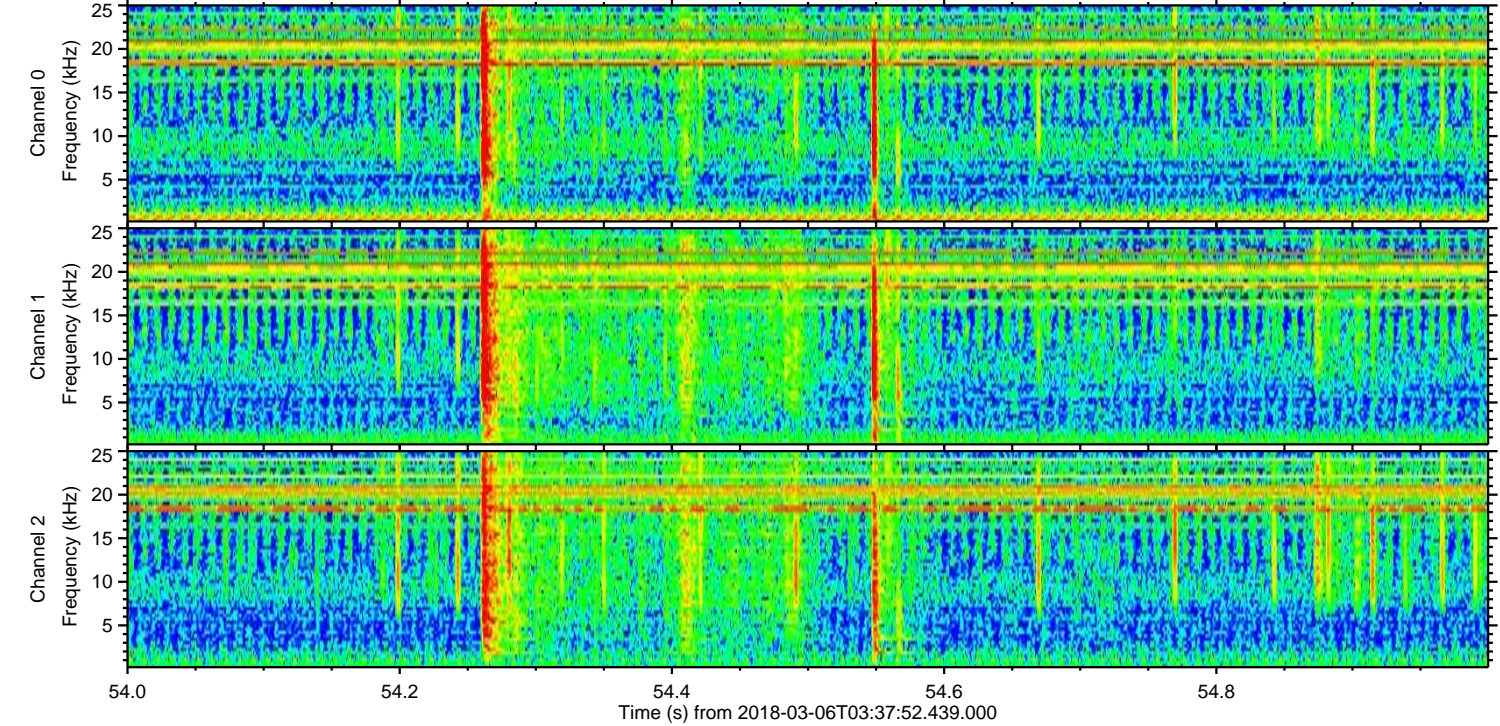
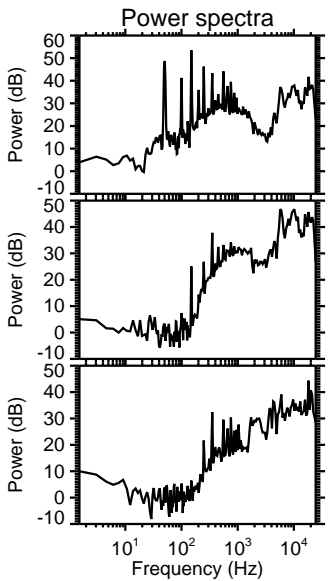
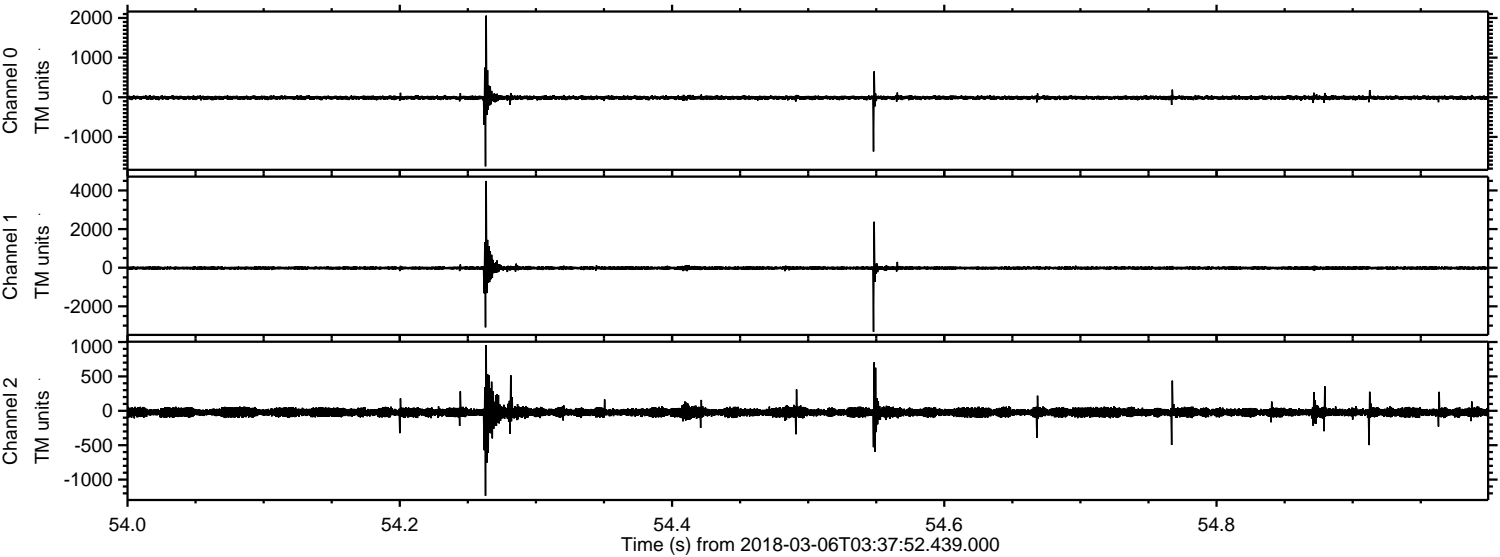

Channel 0
mn: -1743
mx: 2060
 μ : -11.7
 σ : 35.1

Channel 1
mn: -3315
mx: 4493
 μ : -17.7
 σ : 74.9

Channel 2
mn: -1235
mx: 957
 μ : -22.4
 σ : 39.3

