

ELMAVAN 3D WAVEFORMS (Measured data sampled at 50 kHz) 51000 packets of 144 samples from 2018-03-06T02:17:48.896.999.

Processed Tue Mar 6 03:26:19 2018 by ELM ver.2012-10-06 from 001__elm20180306_021747__dat00.bin

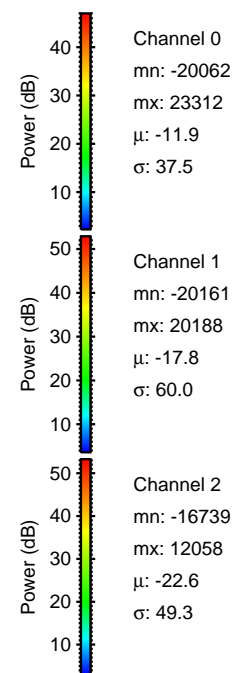

Processed Tue Mar 6 03:26:26 2018 by ELM ver.2012-10-06 from 001__elm20180306_021747__dat00.bin

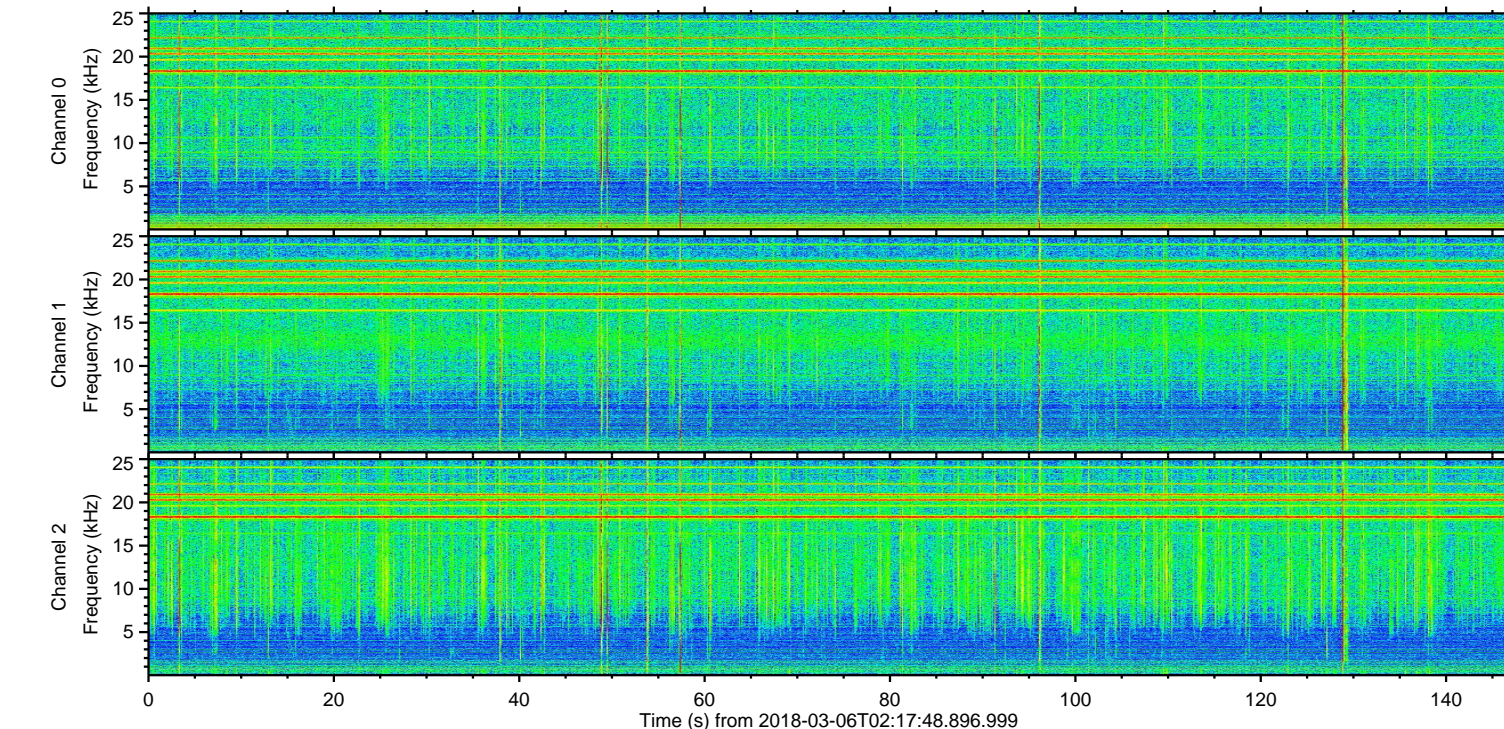
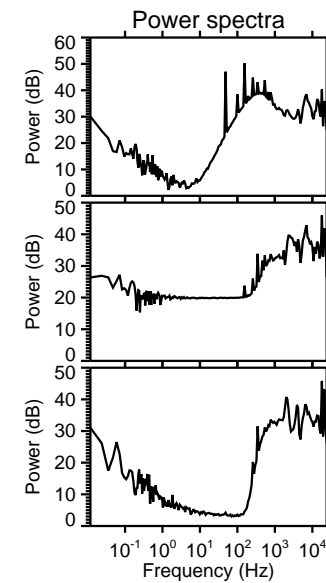
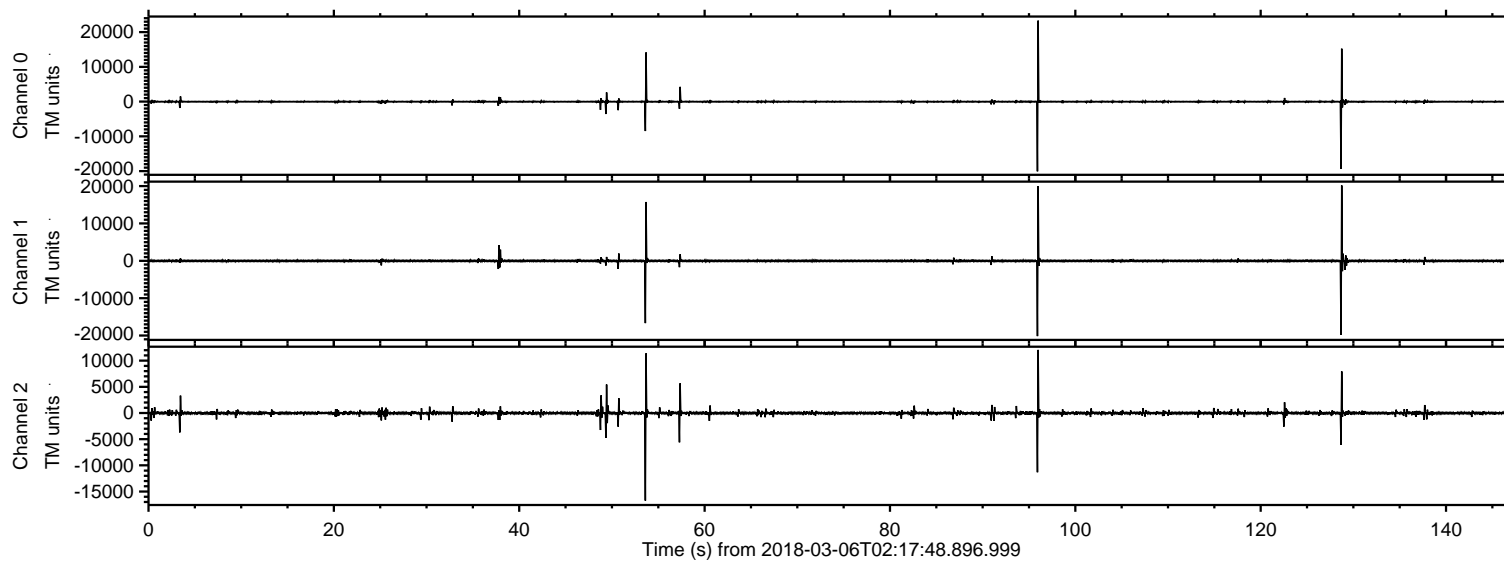
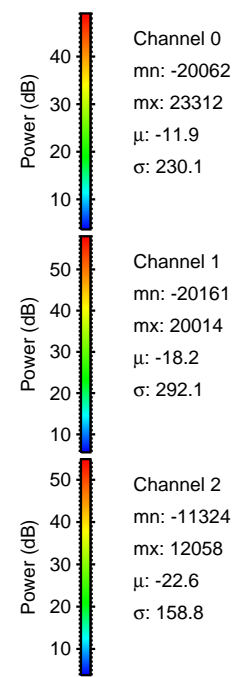
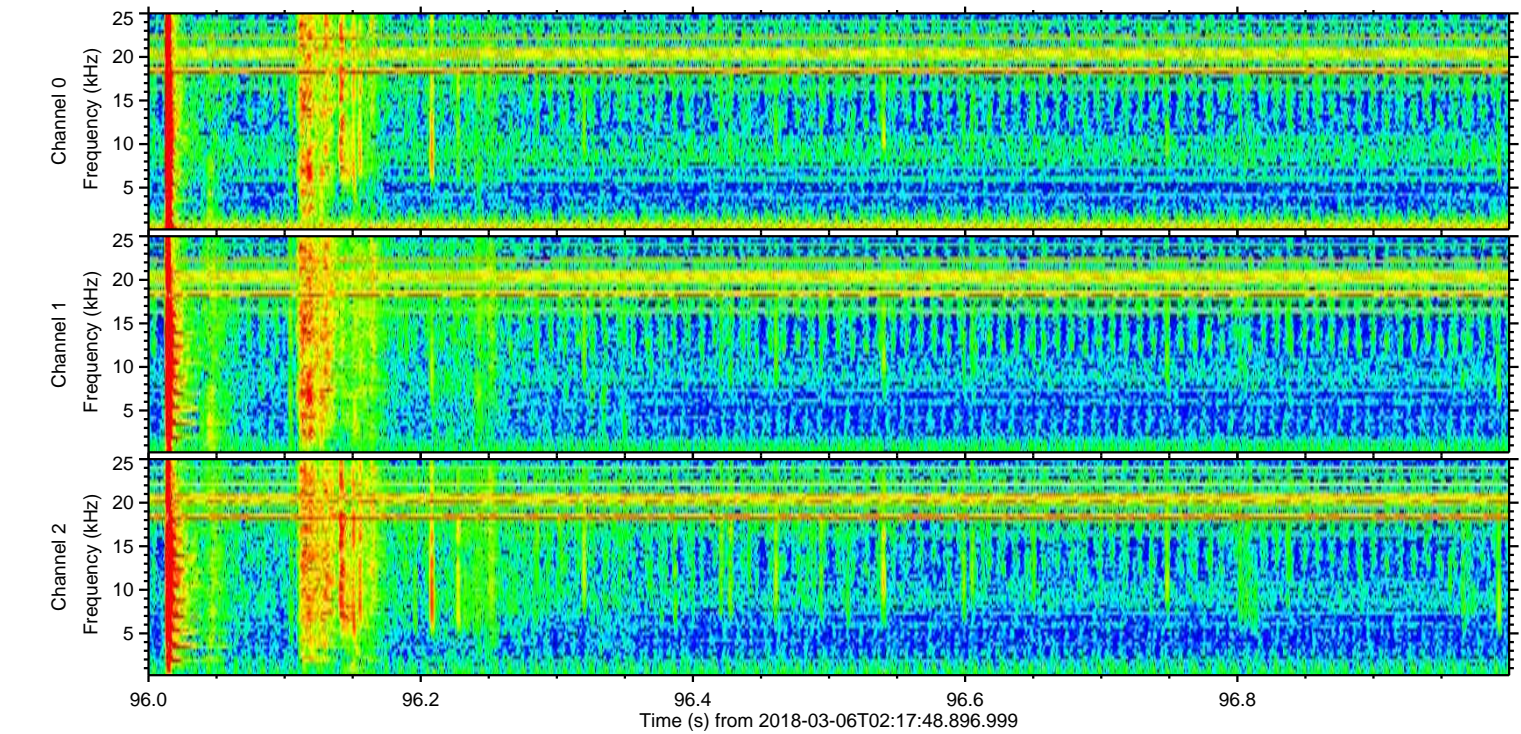
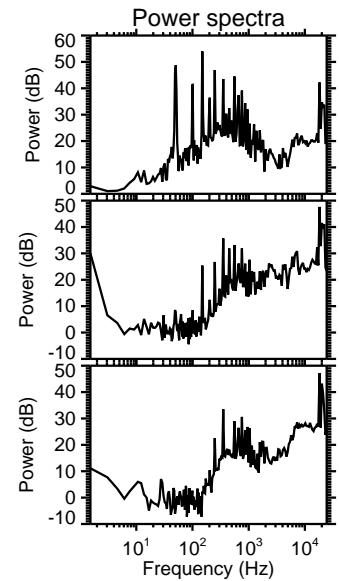
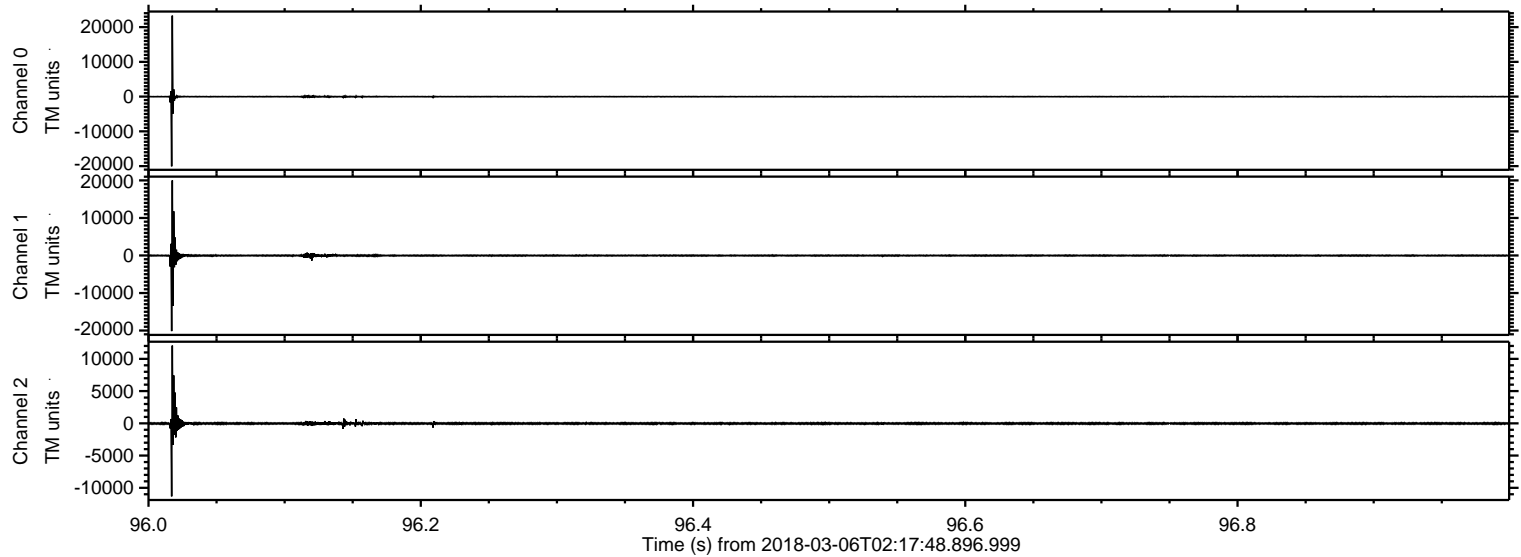

ELMAVAN 3D WAVEFORMS (Measured data sampled at 50 kHz) 51000 packets of 144 samples from 2018-03-06T02:17:48.896.999. Part 129/147

Processed Tue Mar 6 03:26:27 2018 by ELM ver.2012-10-06 from 001__elm20180306_021747__dat00.bin

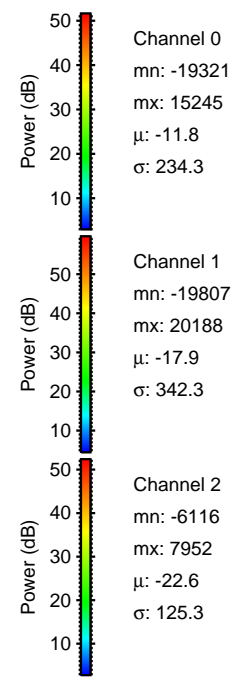
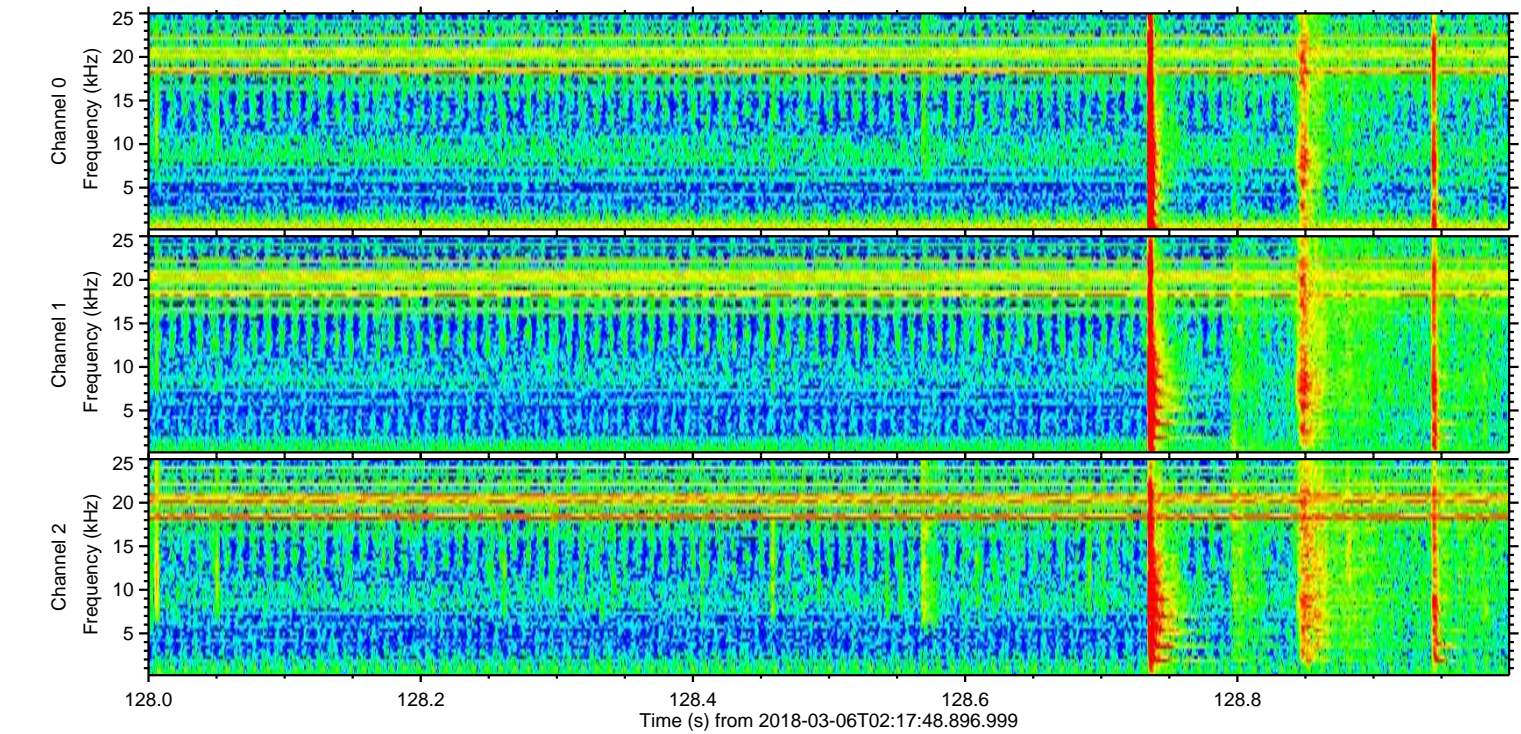
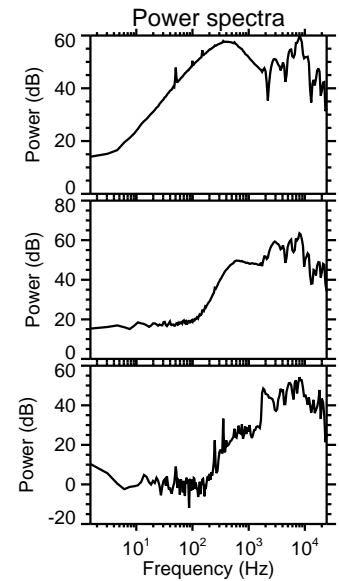
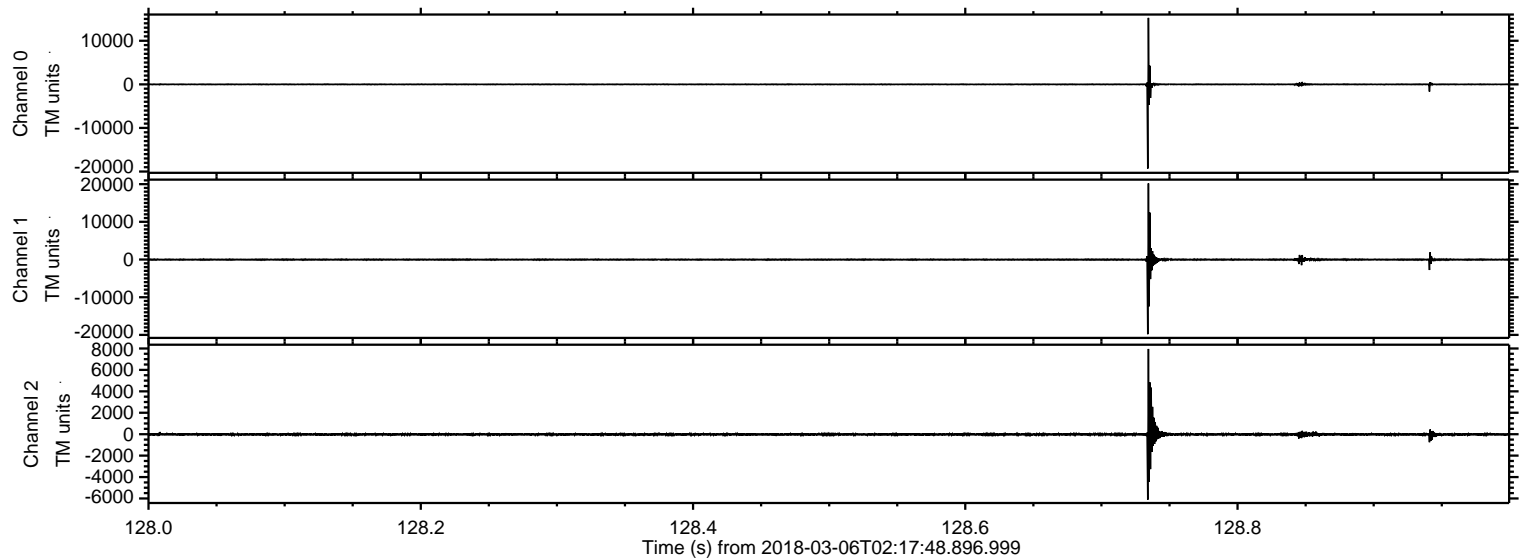

Channel 0
mn: -19321
mx: 15245
 μ : -11.8
 σ : 234.3

Channel 1
mn: -19807
mx: 20188
 μ : -17.9
 σ : 342.3

Channel 2
mn: -6116
mx: 7952
 μ : -22.6
 σ : 125.3

Processed Tue Mar 6 03:26:28 2018 by ELM ver.2012-10-06 from 001__elm20180306_021747__dat00.bin

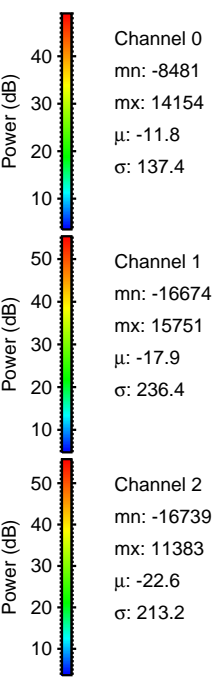
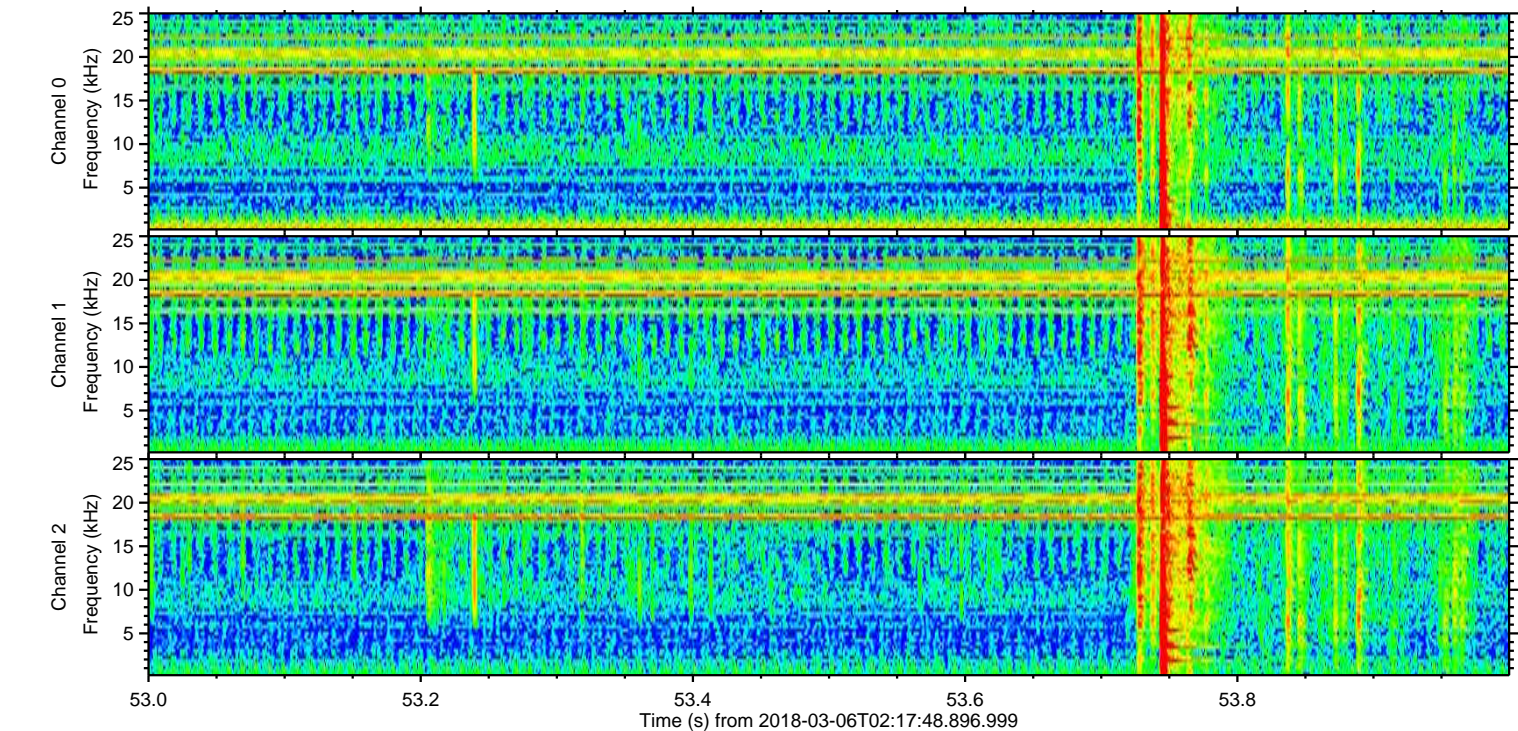
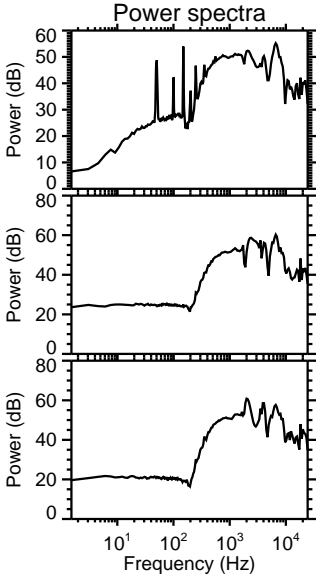
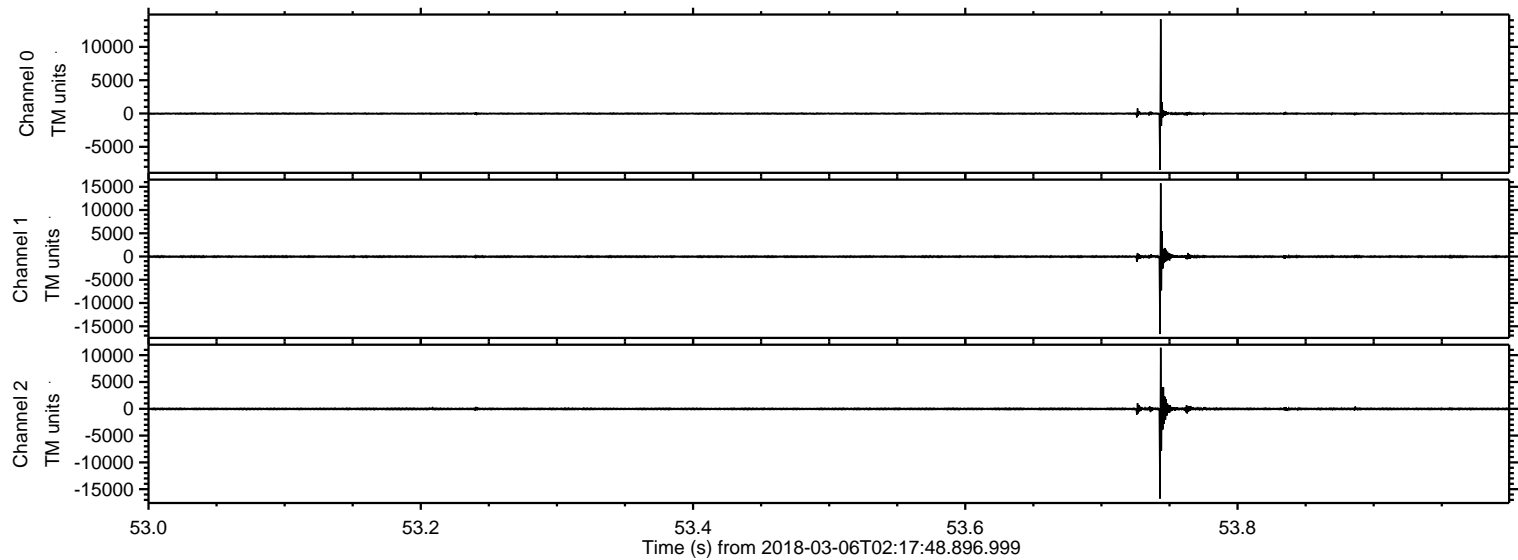

Processed Tue Mar 6 03:26:29 2018 by ELM ver.2012-10-06 from 001__elm20180306_021747__dat00.bin

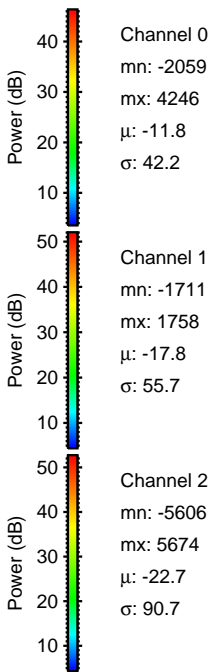
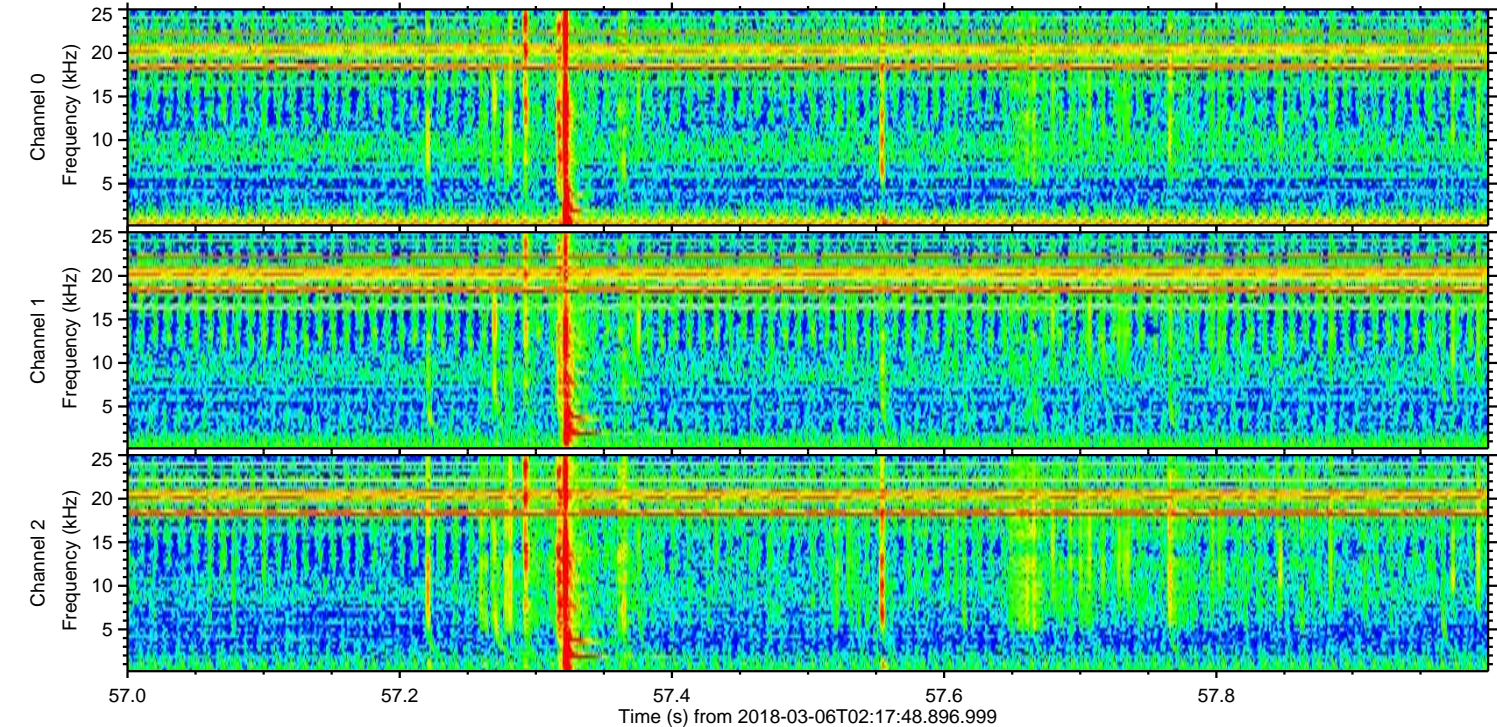
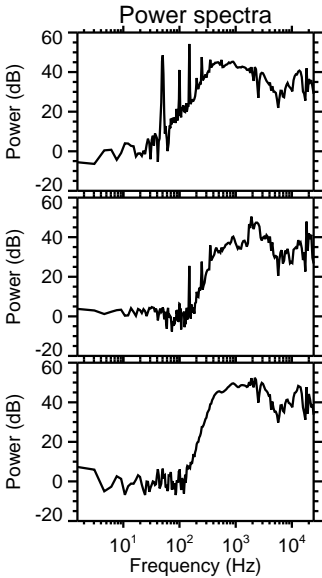
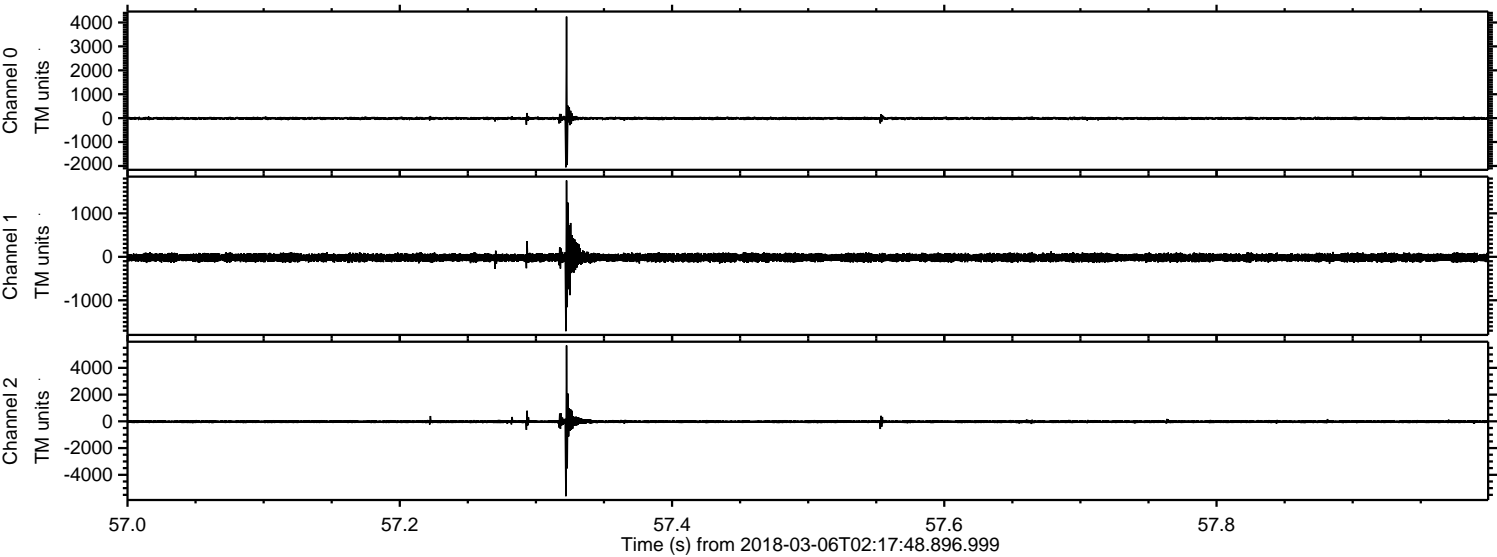

Processed Tue Mar 6 03:26:29 2018 by ELM ver.2012-10-06 from 001__elm20180306_021747__dat00.bin

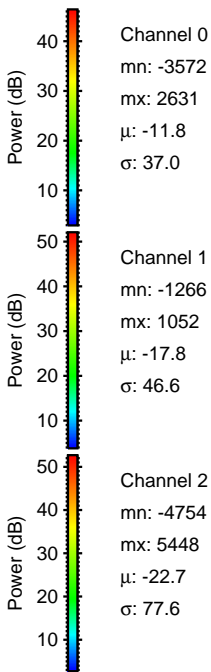
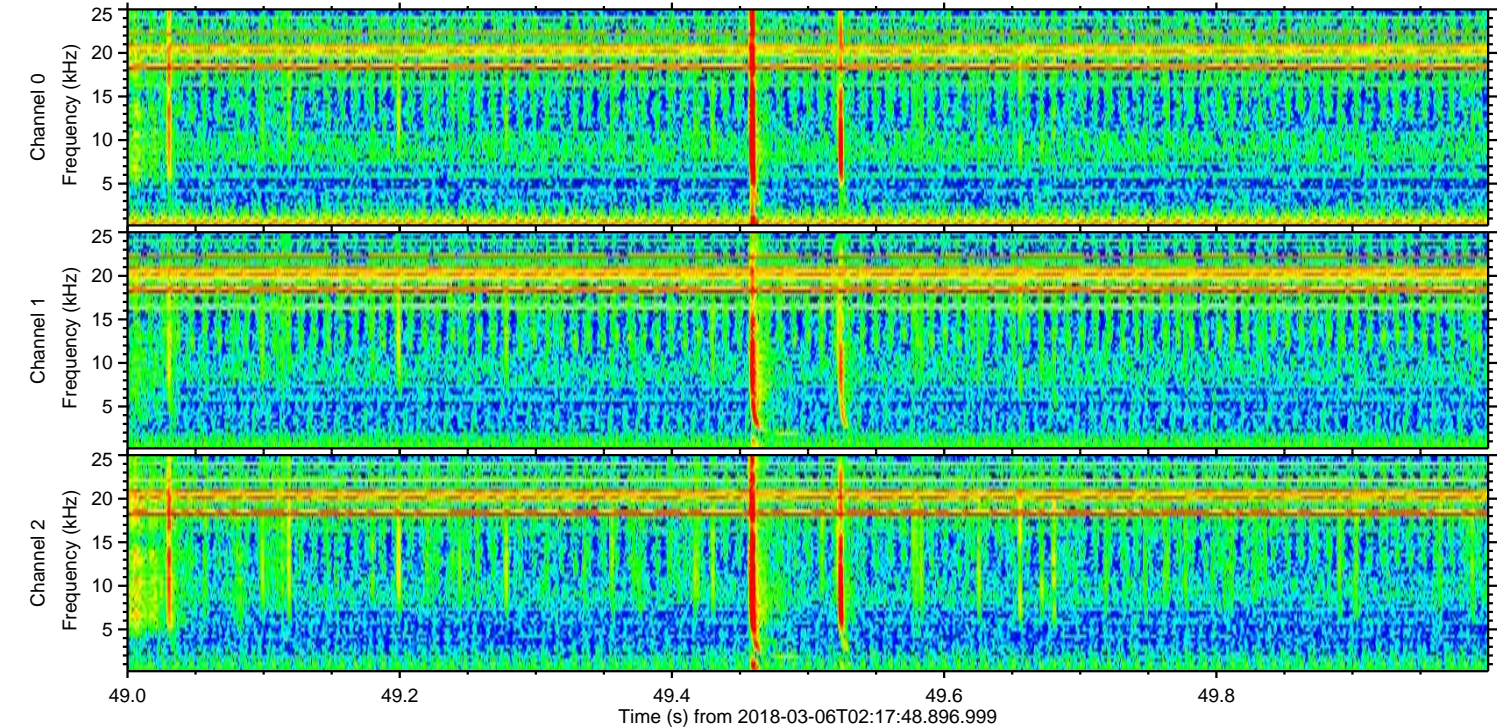
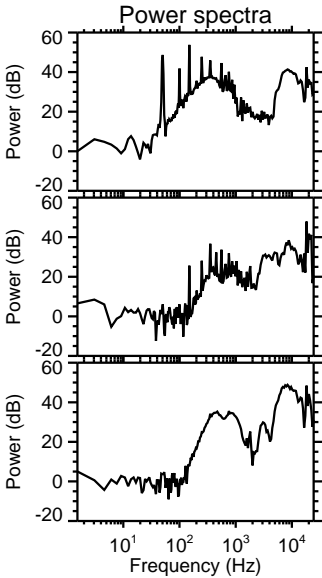
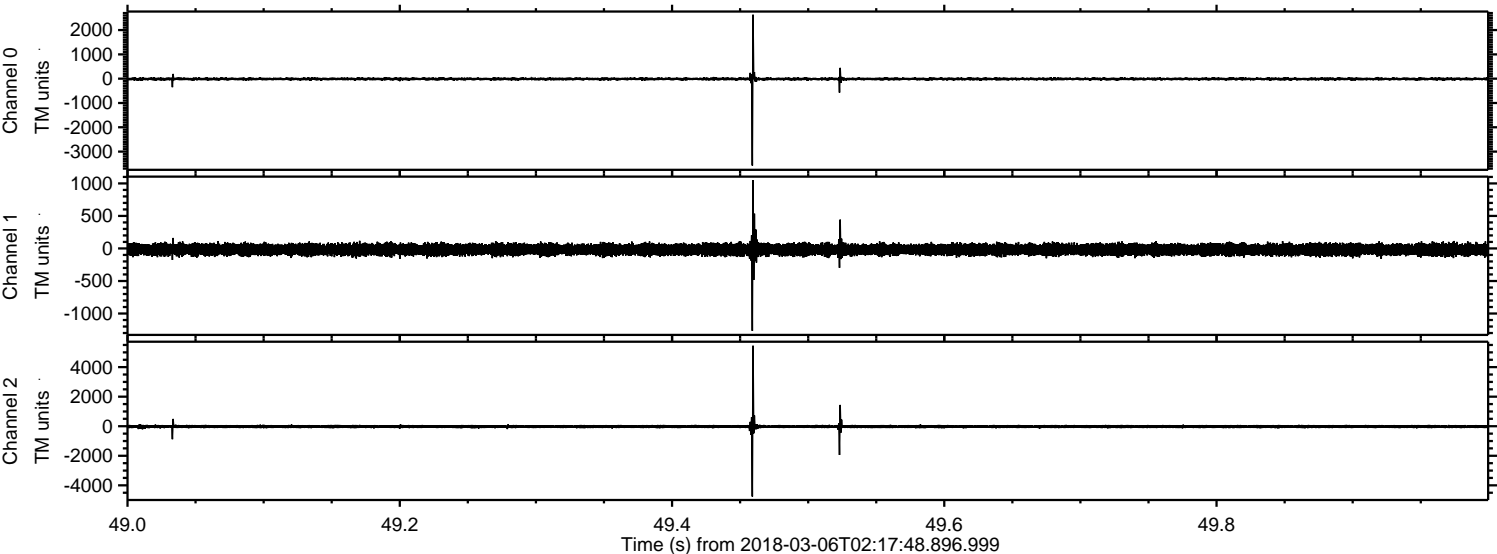

Channel 0
mn: -3572
mx: 2631
 μ : -11.8
 σ : 37.0

Channel 1
mn: -1266
mx: 1052
 μ : -17.8
 σ : 46.6

Channel 2
mn: -4754
mx: 5448
 μ : -22.7
 σ : 77.6

Processed Tue Mar 6 03:26:30 2018 by ELM ver.2012-10-06 from 001__elm20180306_021747__dat00.bin

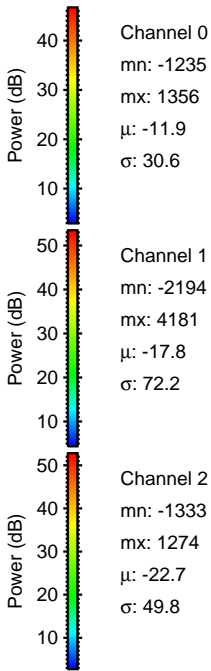
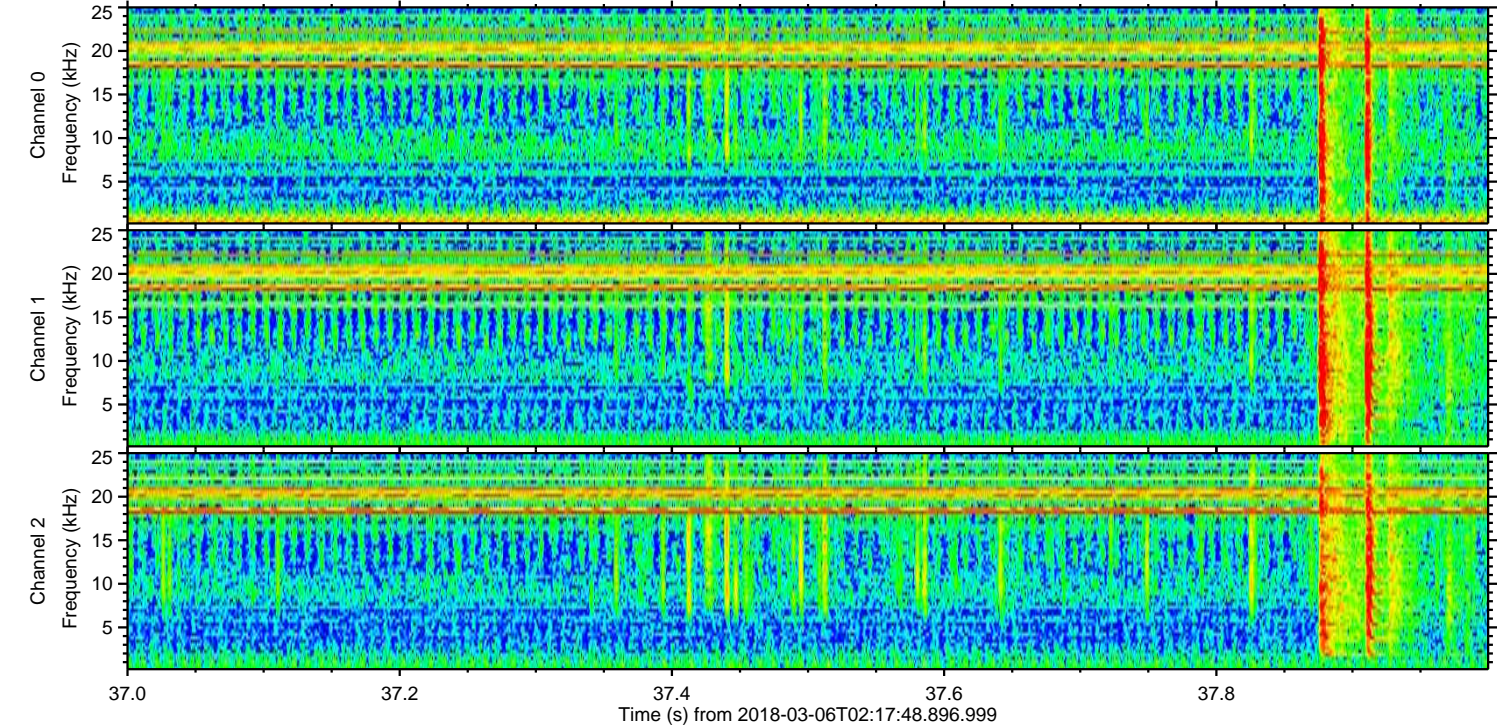
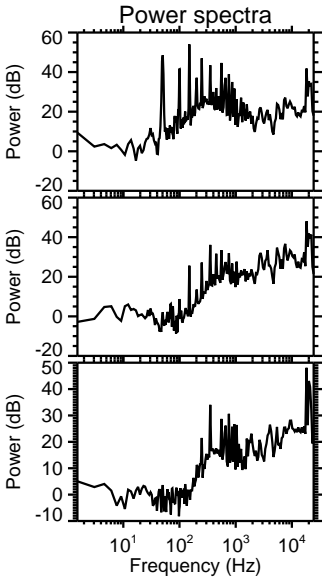
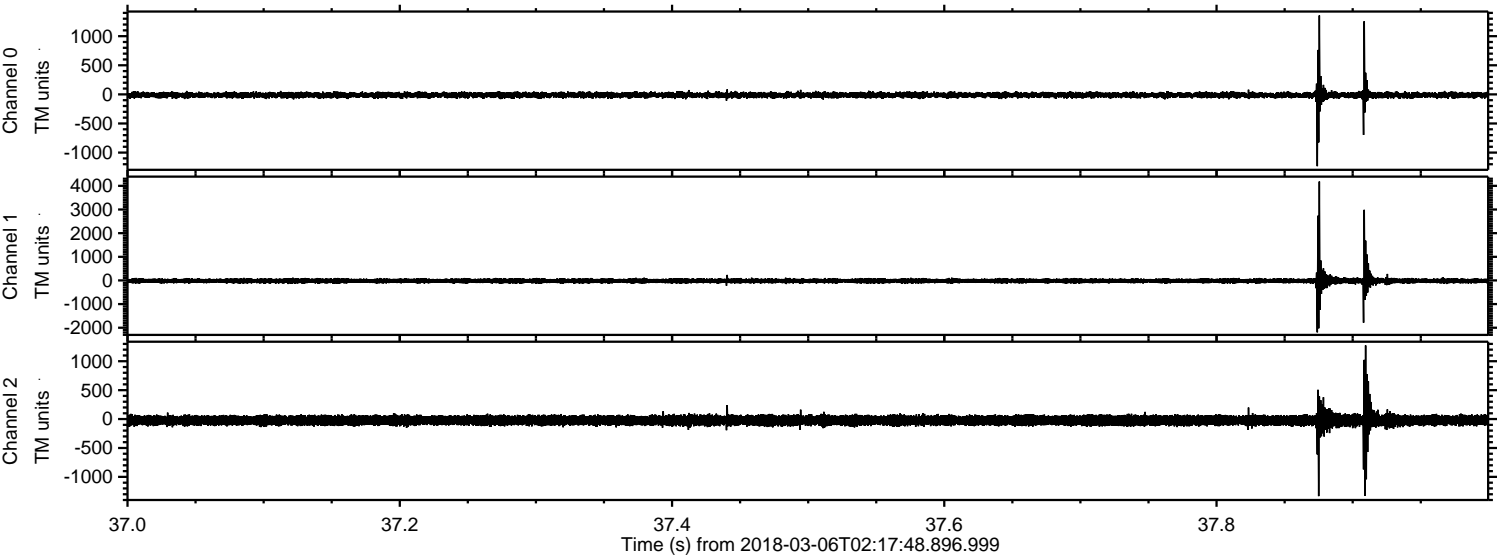

ELMAVAN 3D WAVEFORMS (Measured data sampled at 50 kHz) 51000 packets of 144 samples from 2018-03-06T02:17:48.896.999. Part 4/147

Processed Tue Mar 6 03:26:31 2018 by ELM ver.2012-10-06 from 001__elm20180306_021747__dat00.bin

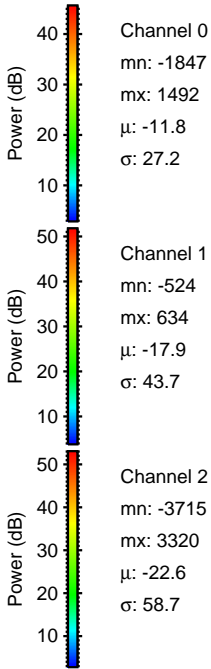
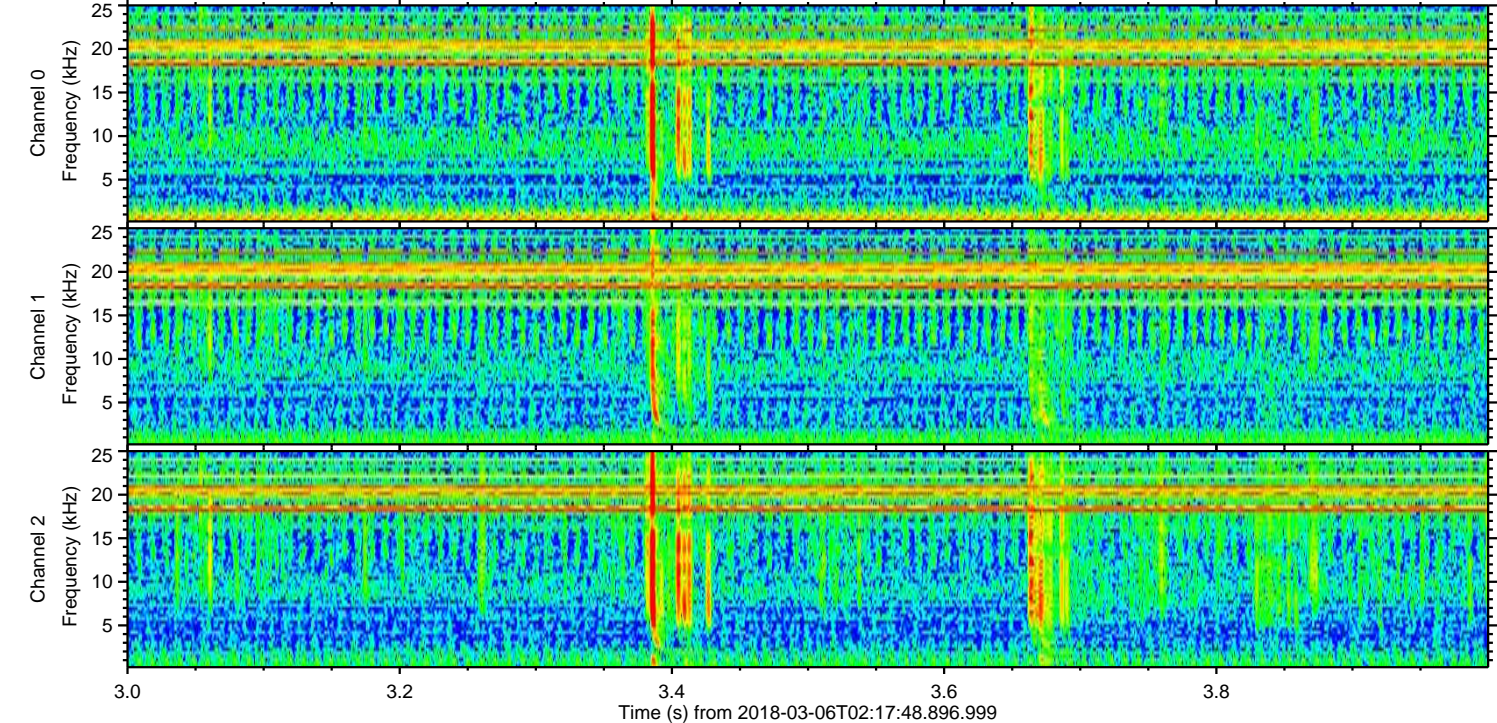
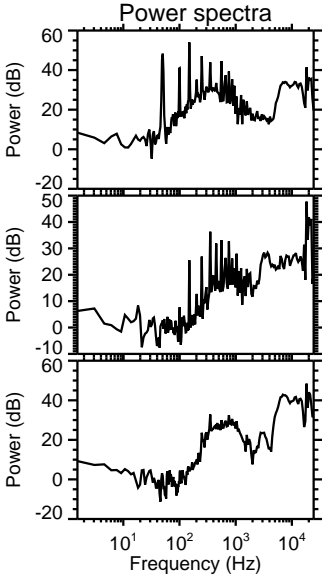
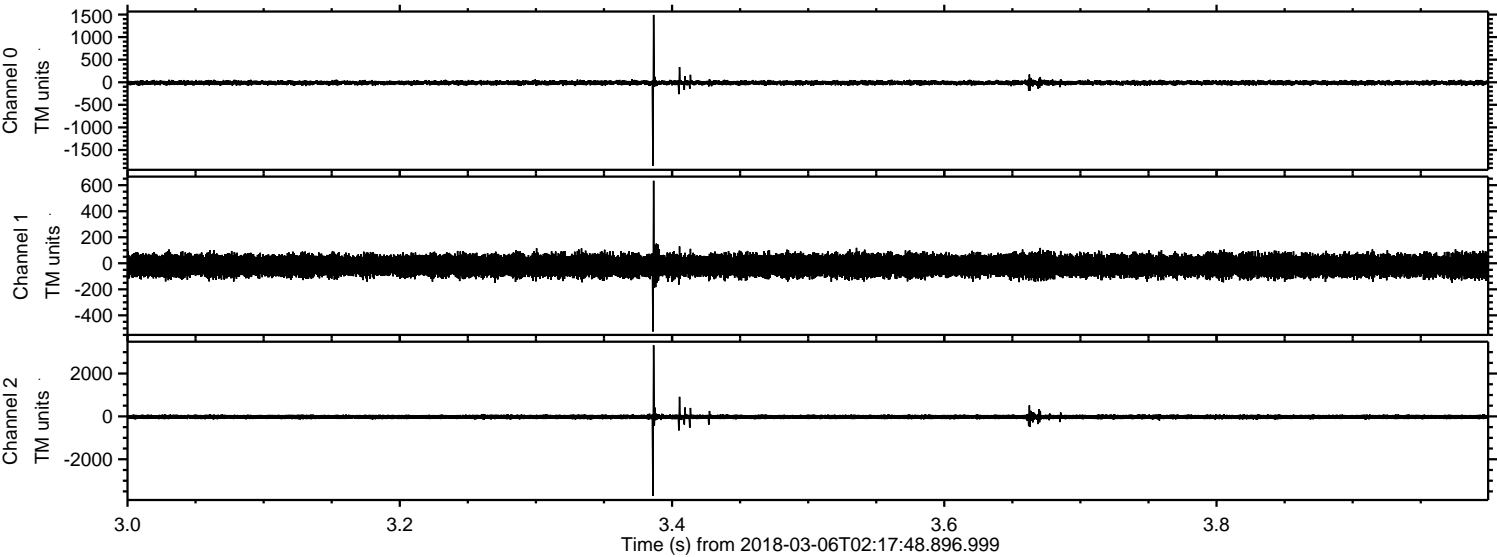

Processed Tue Mar 6 03:26:32 2018 by ELM ver.2012-10-06 from 001__elm20180306_021747__dat00.bin

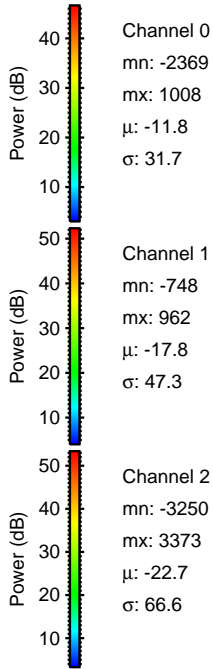
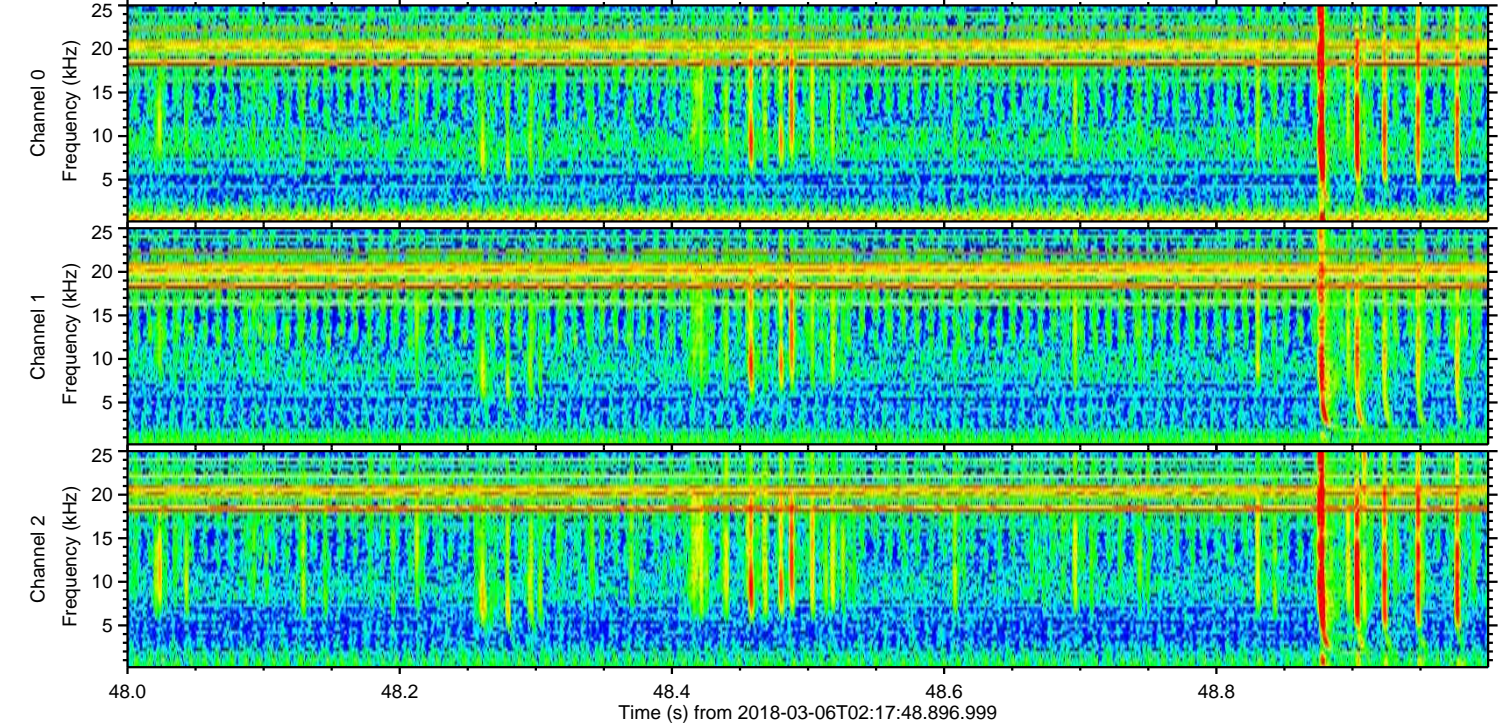
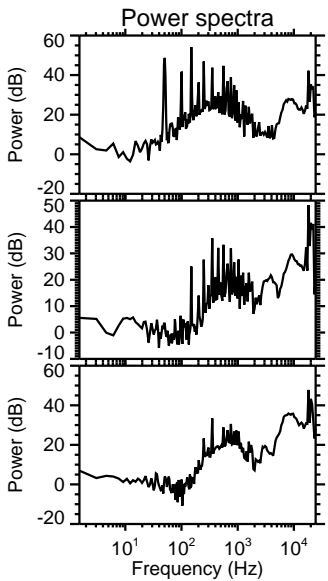
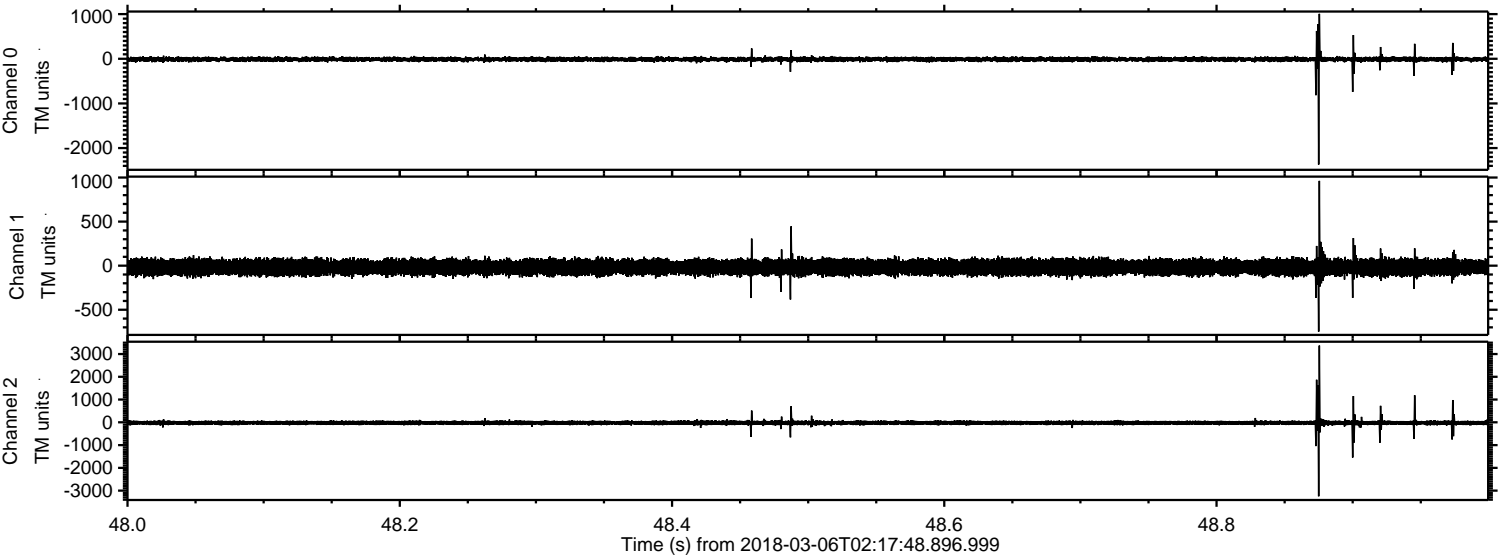

Processed Tue Mar 6 03:26:33 2018 by ELM ver.2012-10-06 from 001__elm20180306_021747__dat00.bin

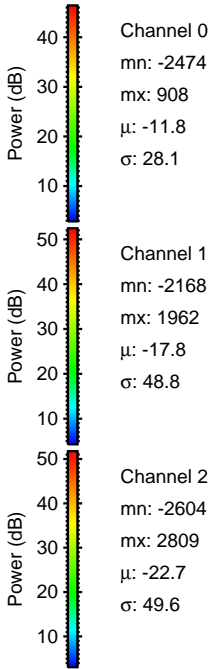
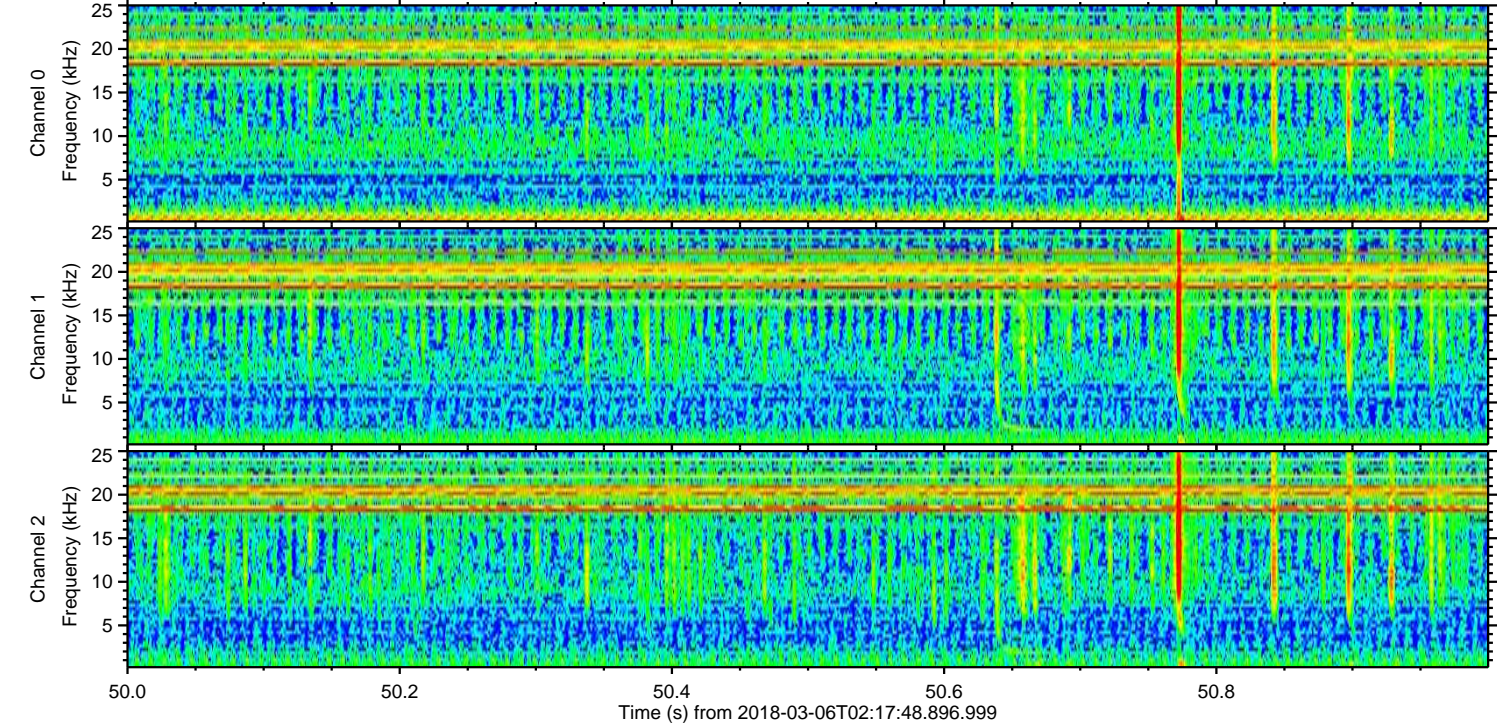
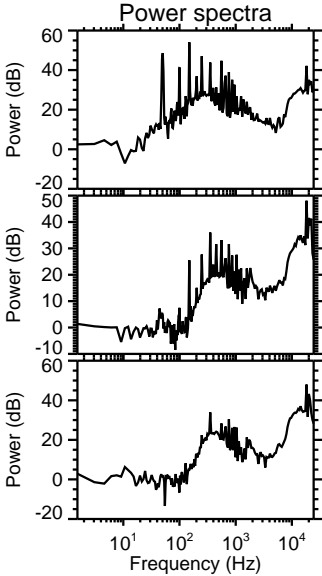
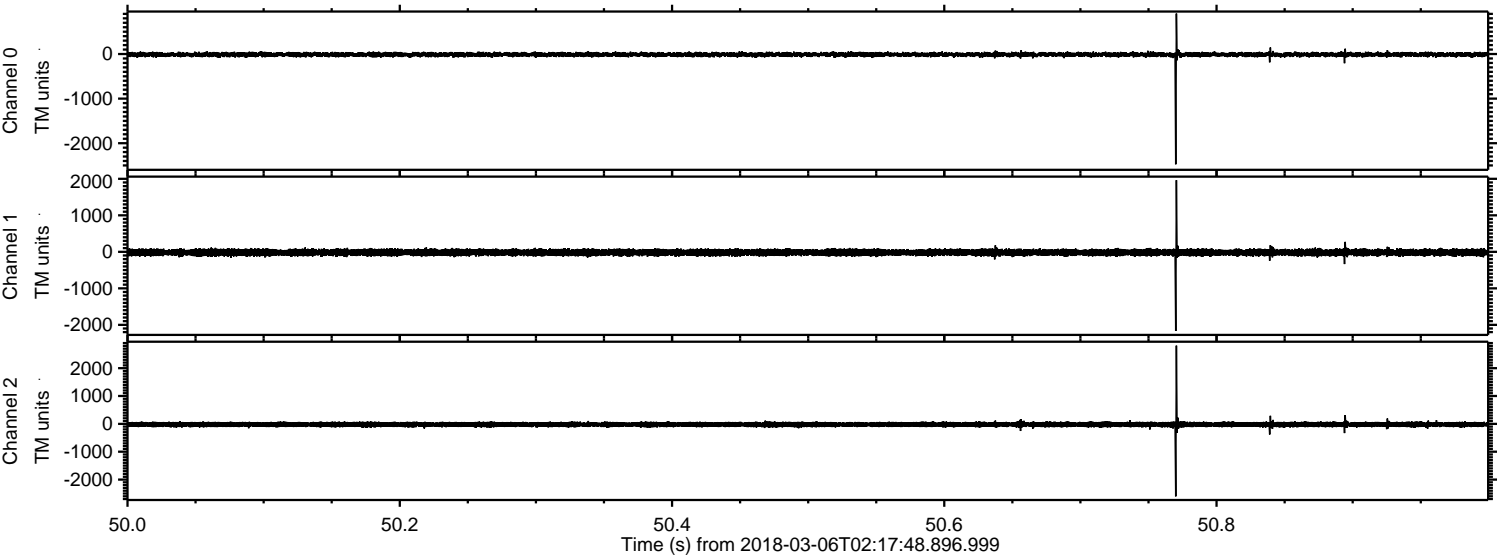

Channel 0
mn: -2474
mx: 908
 μ : -11.8
 σ : 28.1

Channel 1
mn: -2168
mx: 1962
 μ : -17.8
 σ : 48.8

Channel 2
mn: -2604
mx: 2809
 μ : -22.7
 σ : 49.6

Processed Tue Mar 6 03:26:33 2018 by ELM ver.2012-10-06 from 001__elm20180306_021747__dat00.bin

