

ELMAVAN 3D WAVEFORMS (Measured data sampled at 50 kHz) 51000 packets of 144 samples from 2018-03-06T00:57:45.331.000.

Processed Tue Mar 6 02:05:12 2018 by ELM ver.2012-10-06 from 001__elm20180306_005744__dat00.bin

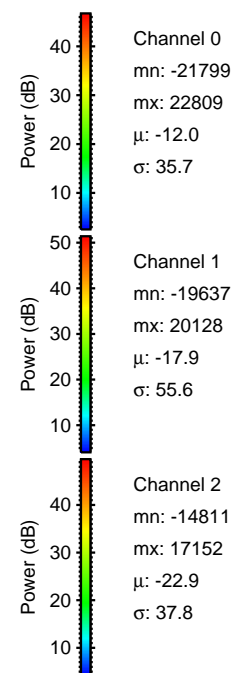

Processed Tue Mar 6 02:05:22 2018 by ELM ver.2012-10-06 from 001__elm20180306_005744__dat00.bin

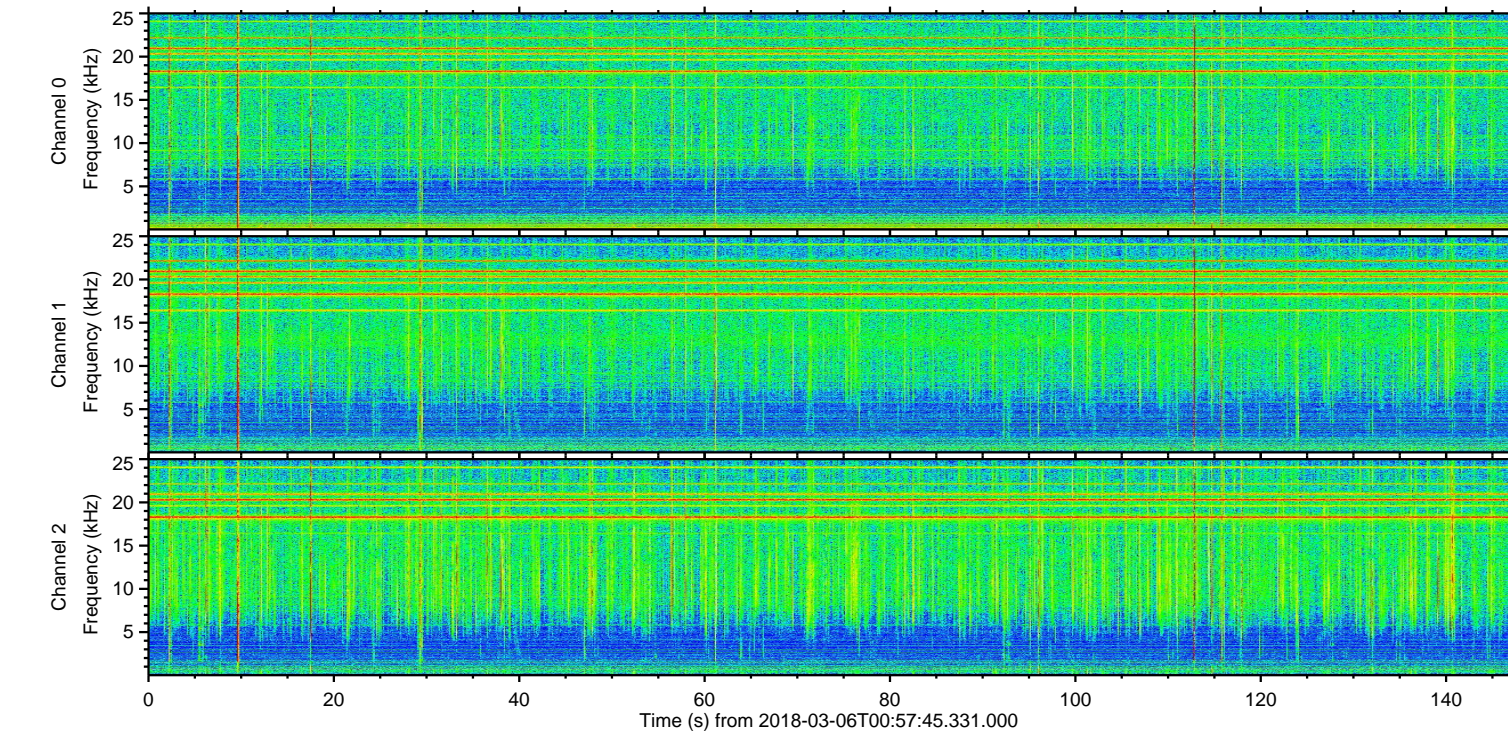
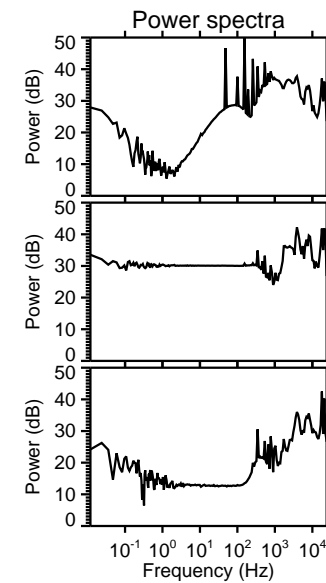
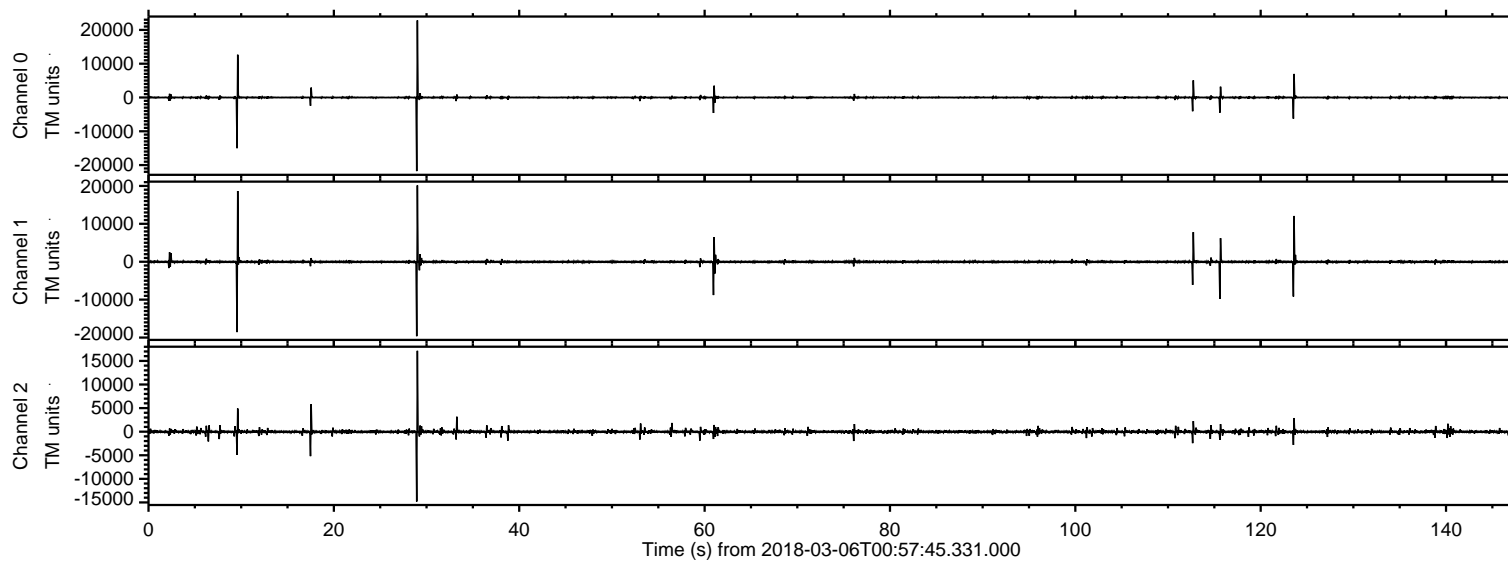
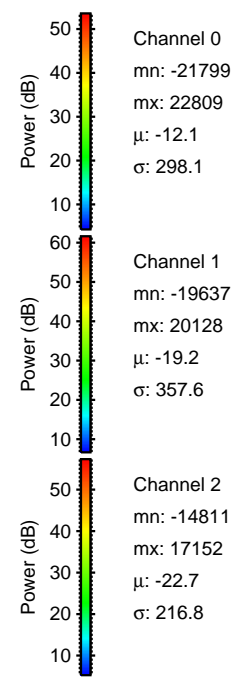
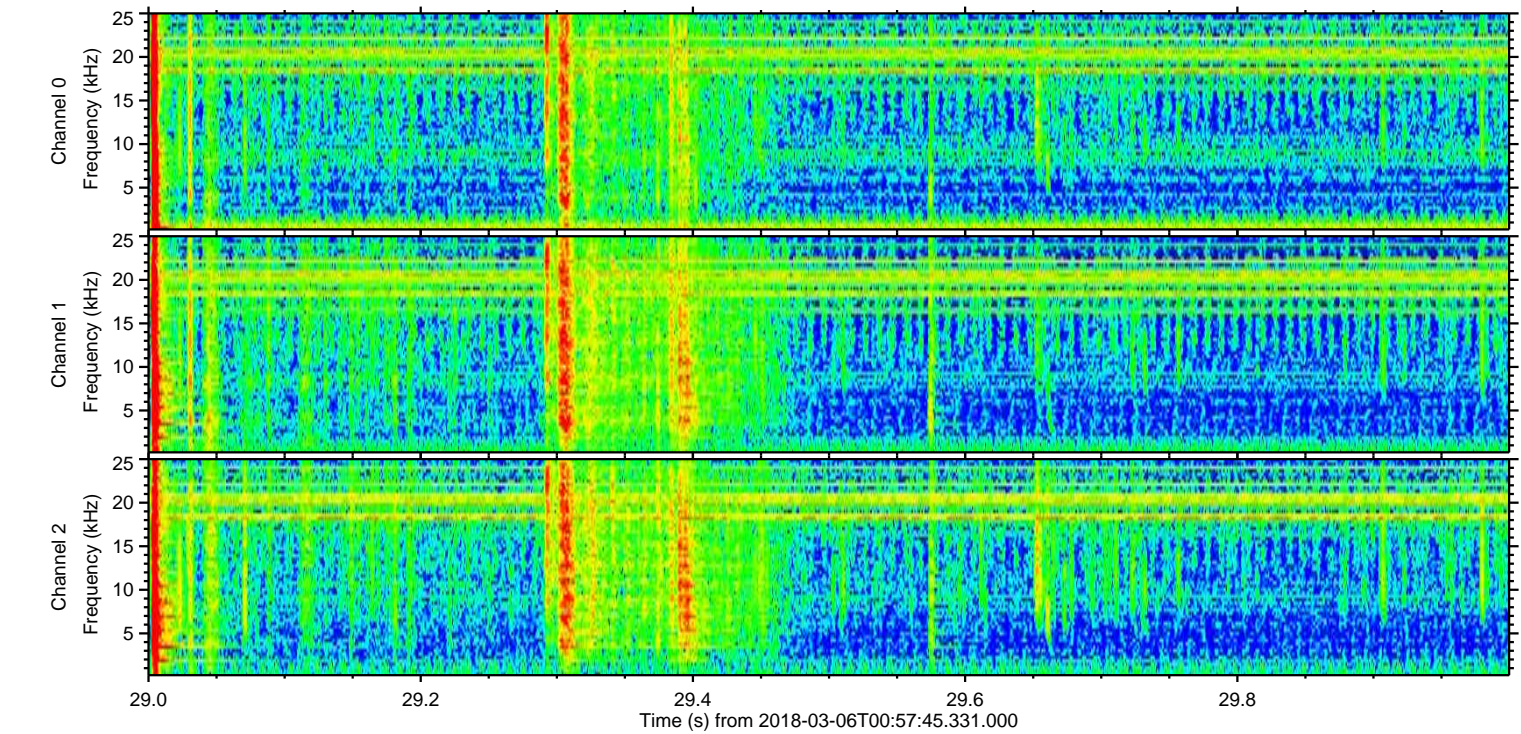
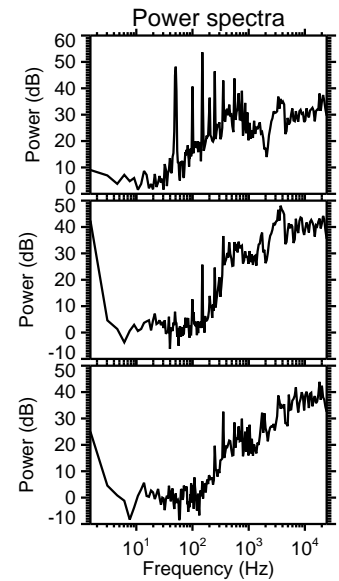
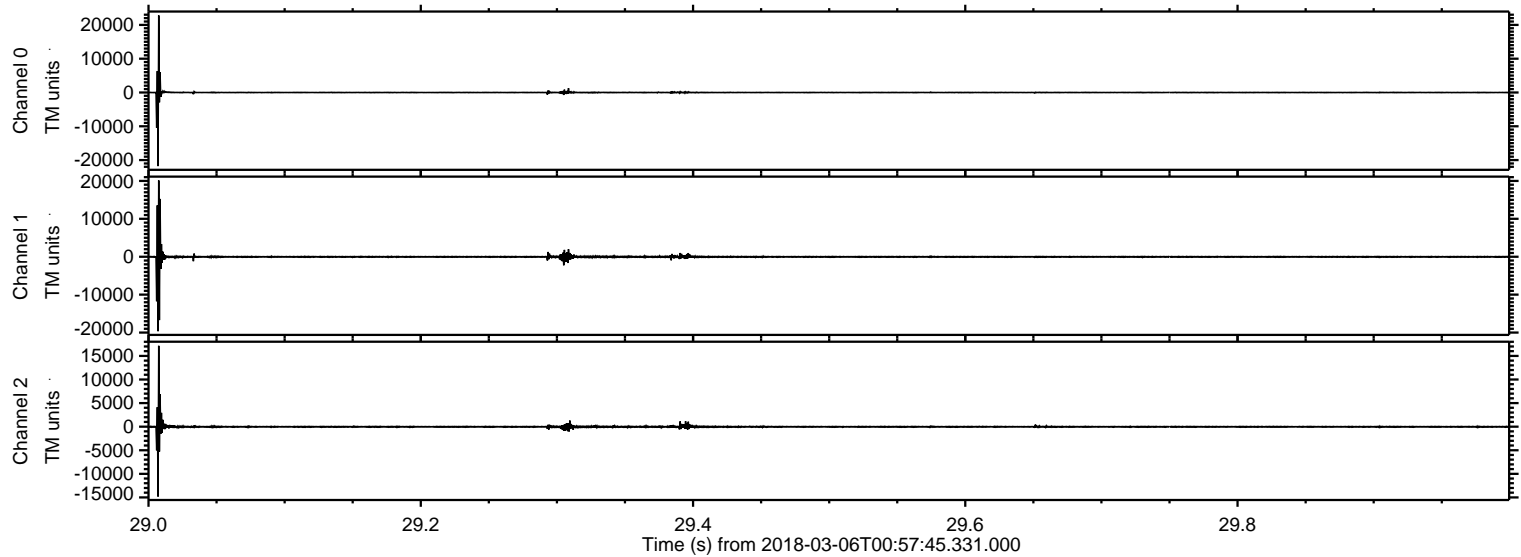

ELMAVAN 3D WAVEFORMS (Measured data sampled at 50 kHz) 51000 packets of 144 samples from 2018-03-06T00:57:45.331.000. Part 10/147

Processed Tue Mar 6 02:05:23 2018 by ELM ver.2012-10-06 from 001__elm20180306_005744__dat00.bin

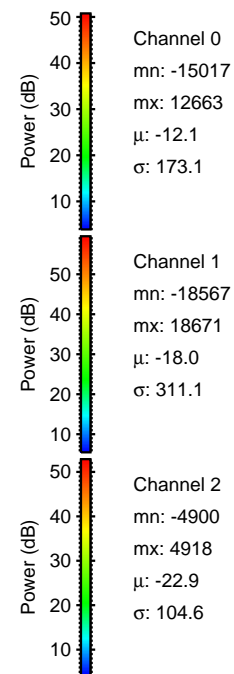
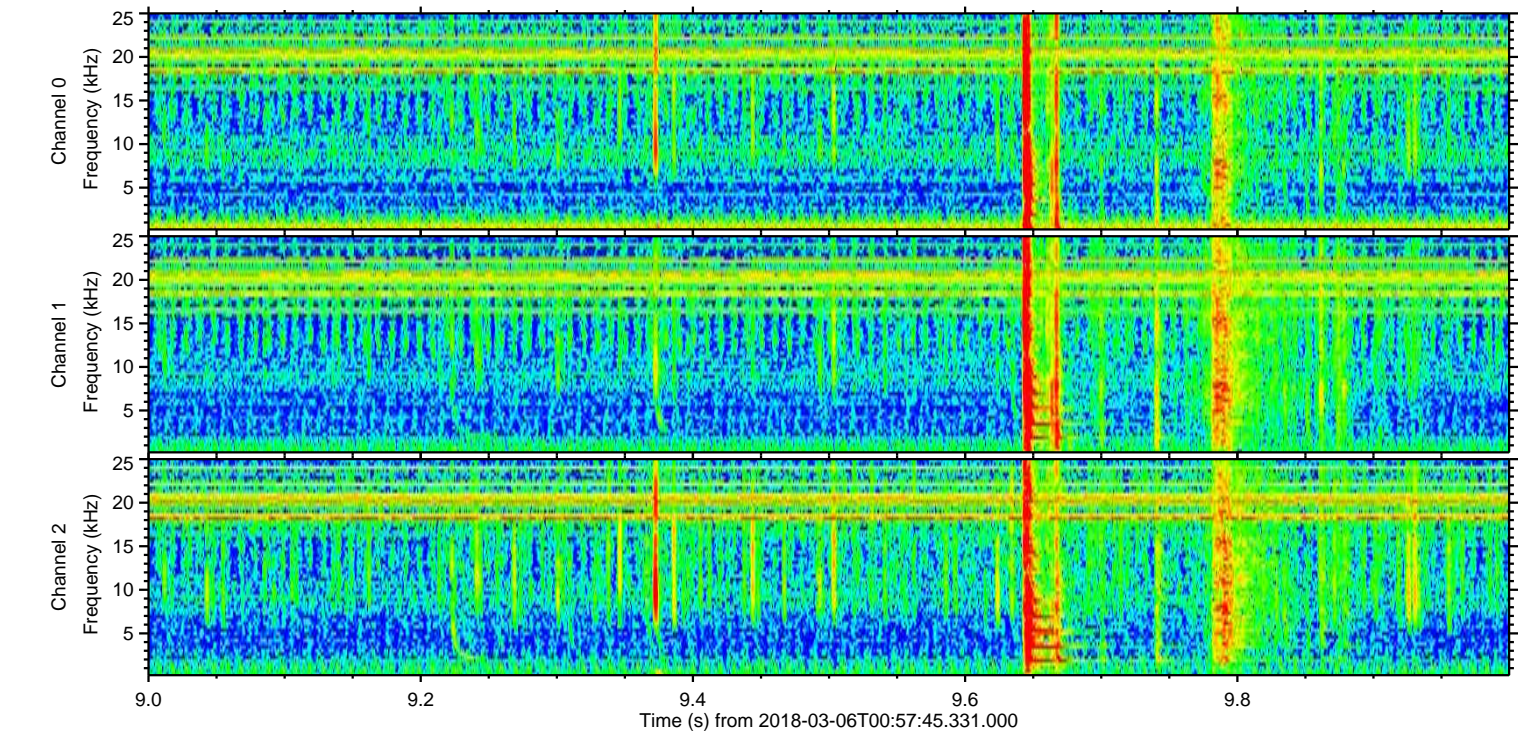
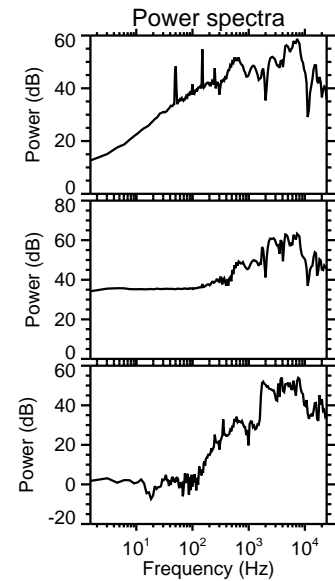
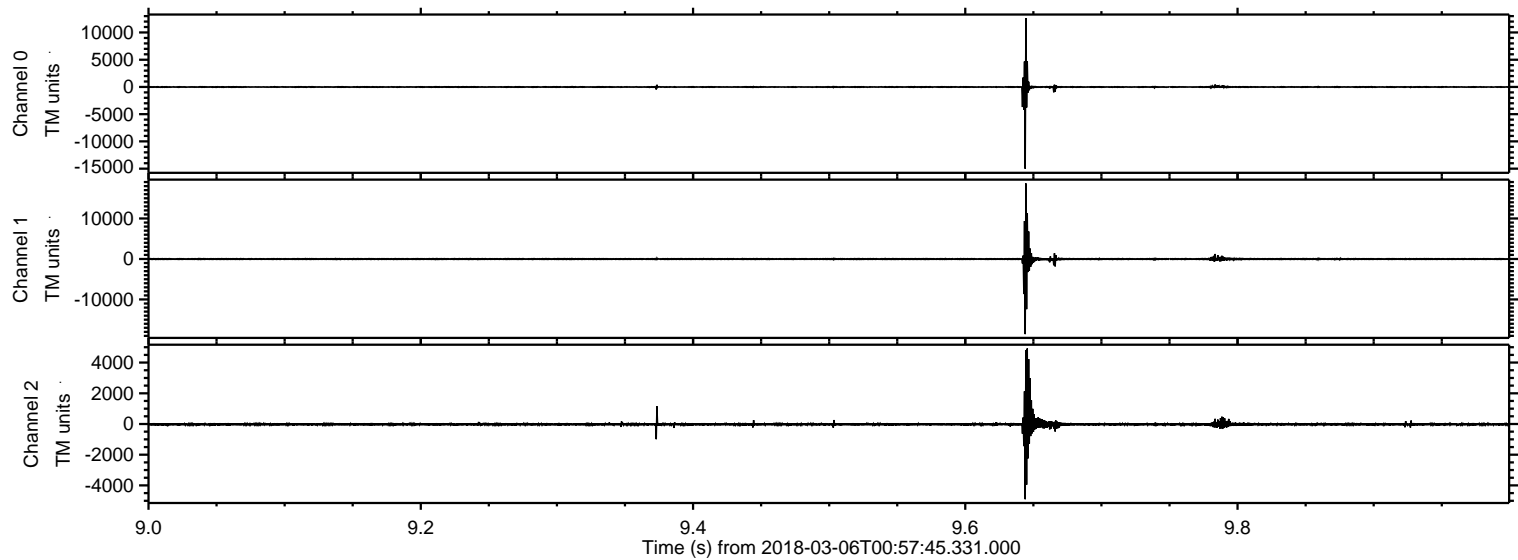

ELMAVAN 3D WAVEFORMS (Measured data sampled at 50 kHz) 51000 packets of 144 samples from 2018-03-06T00:57:45.331.000. Part 124/147

Processed Tue Mar 6 02:05:24 2018 by ELM ver.2012-10-06 from 001__elm20180306_005744__dat00.bin

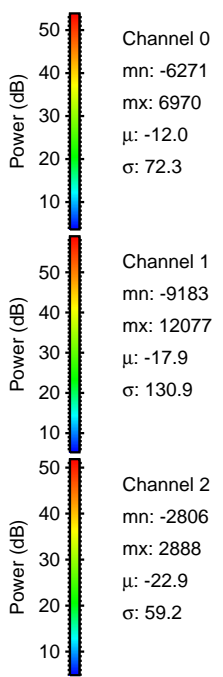
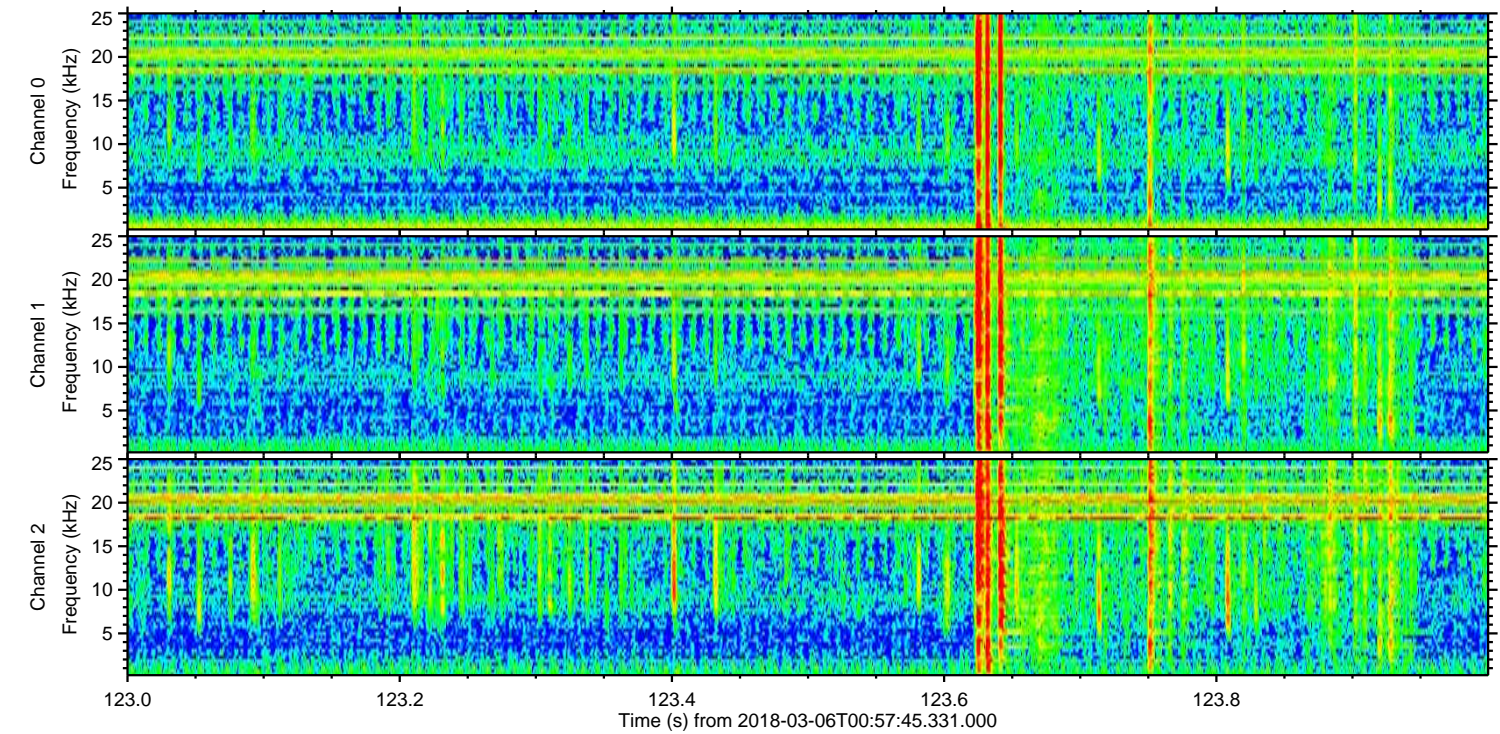
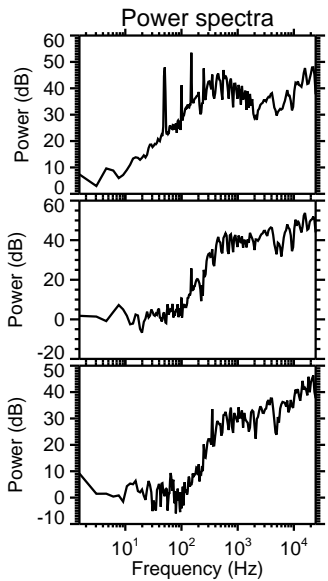
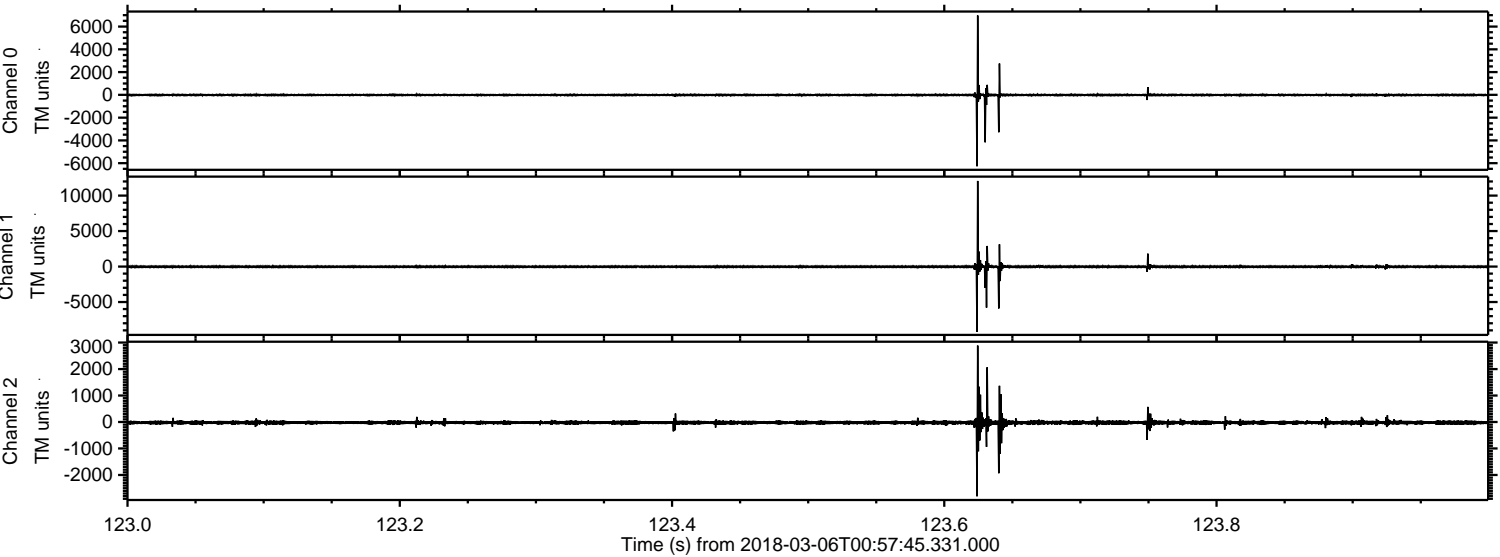

ELMAVAN 3D WAVEFORMS (Measured data sampled at 50 kHz) 51000 packets of 144 samples from 2018-03-06T00:57:45.331.000. Part 116/147

Processed Tue Mar 6 02:05:25 2018 by ELM ver.2012-10-06 from 001__elm20180306_005744__dat00.bin

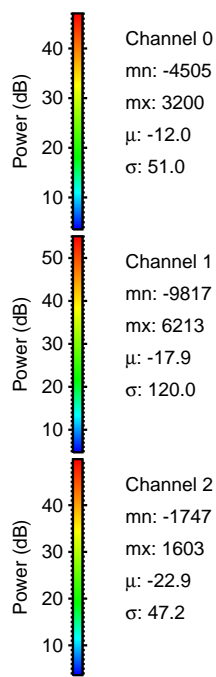
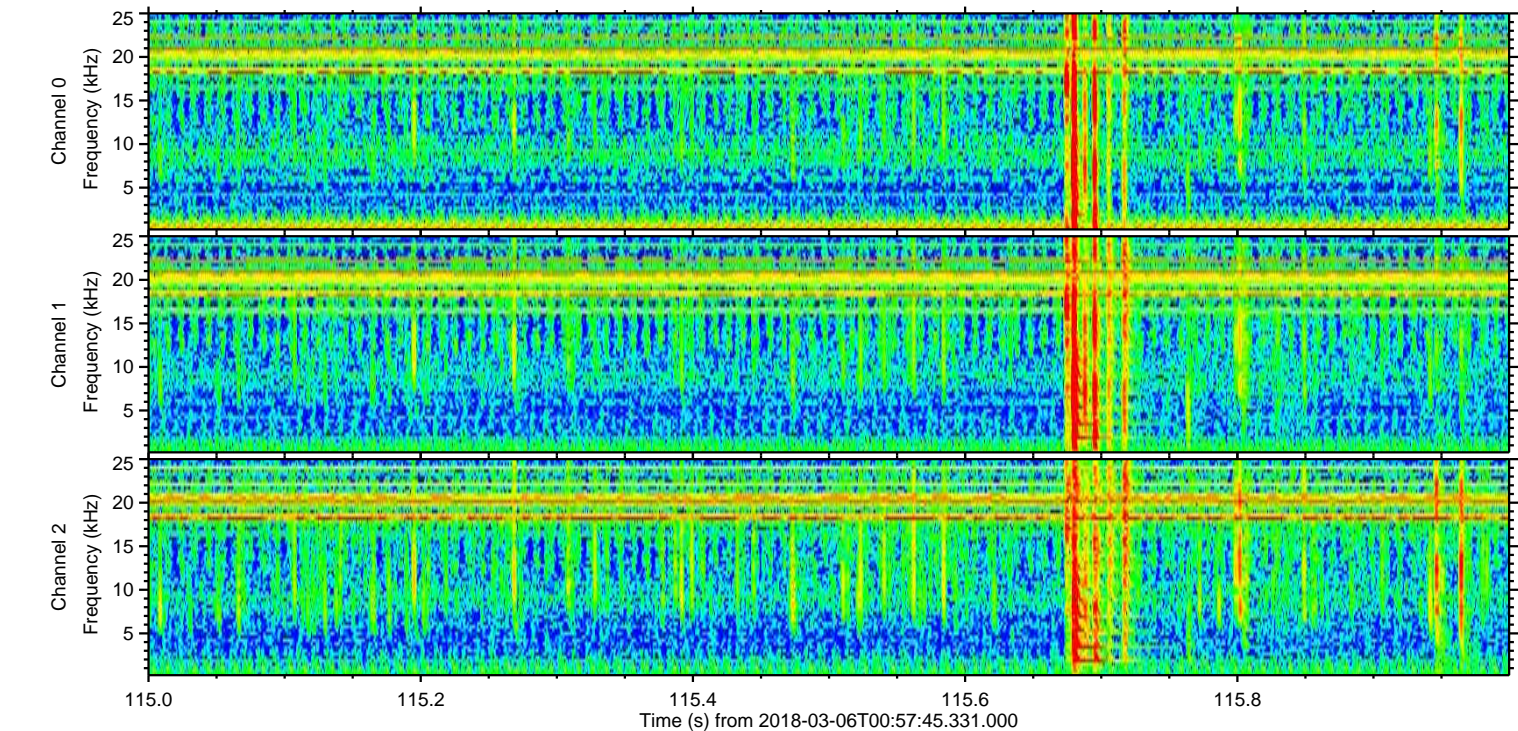
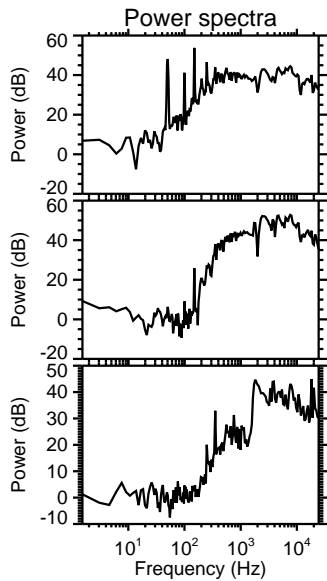
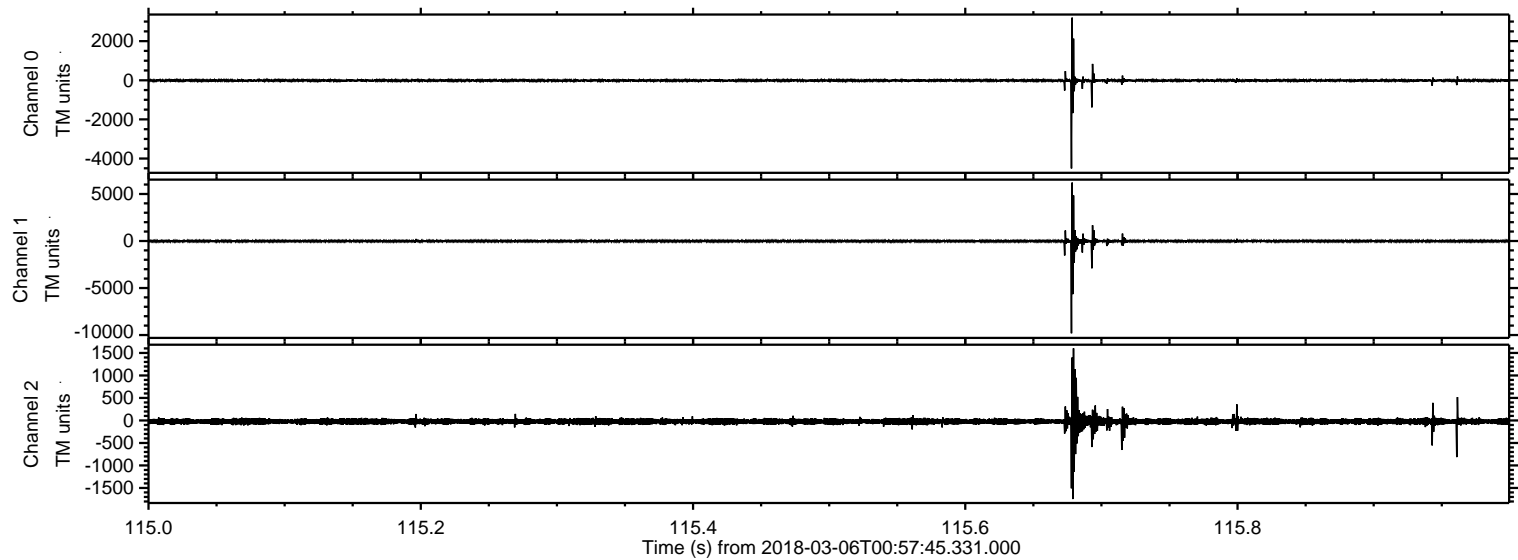

Processed Tue Mar 6 02:05:26 2018 by ELM ver.2012-10-06 from 001__elm20180306_005744__dat00.bin

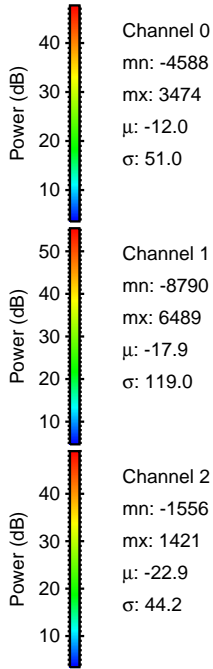
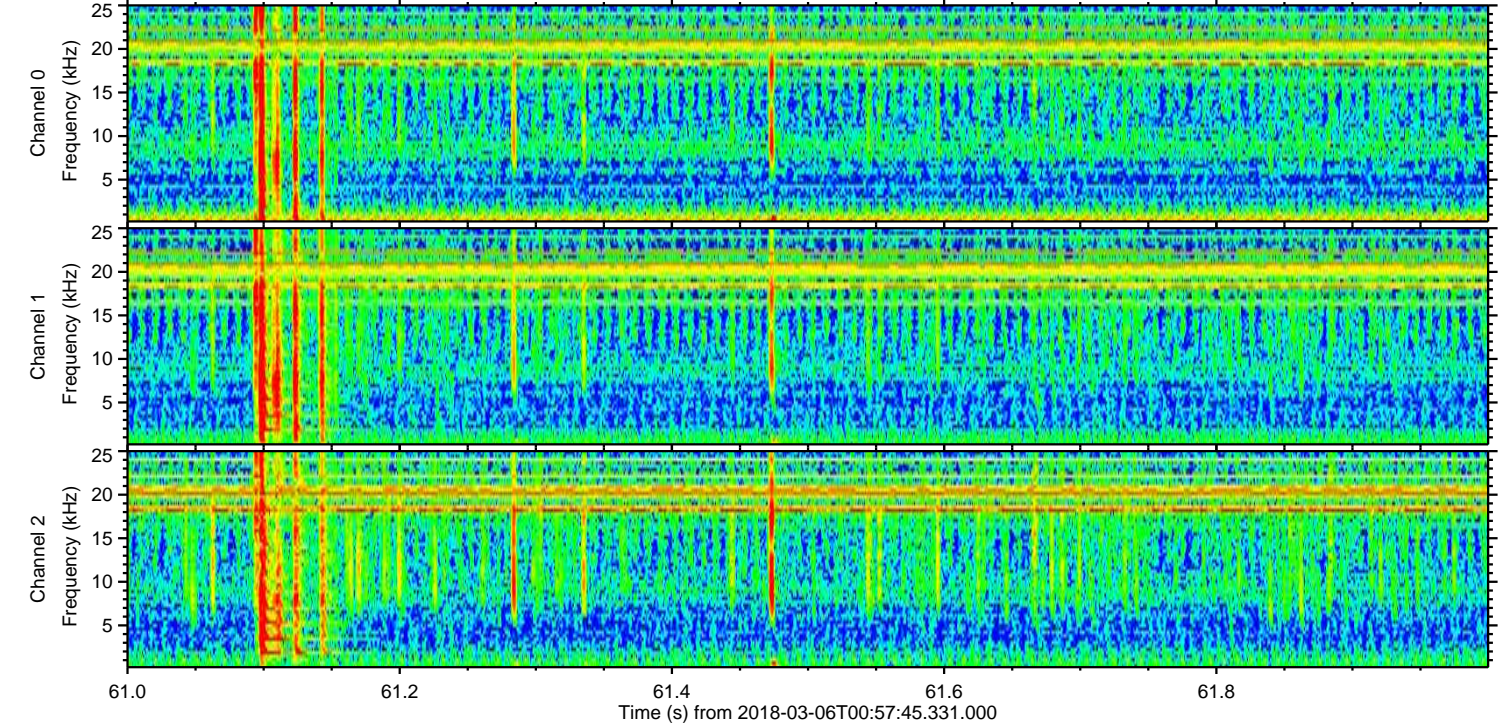
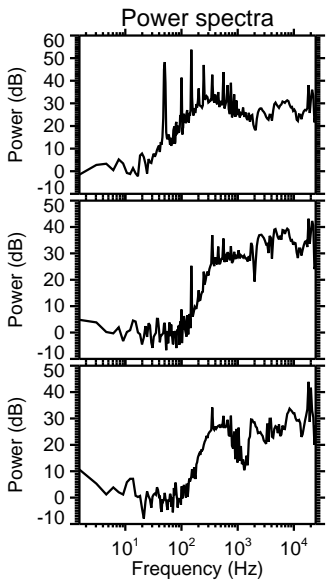
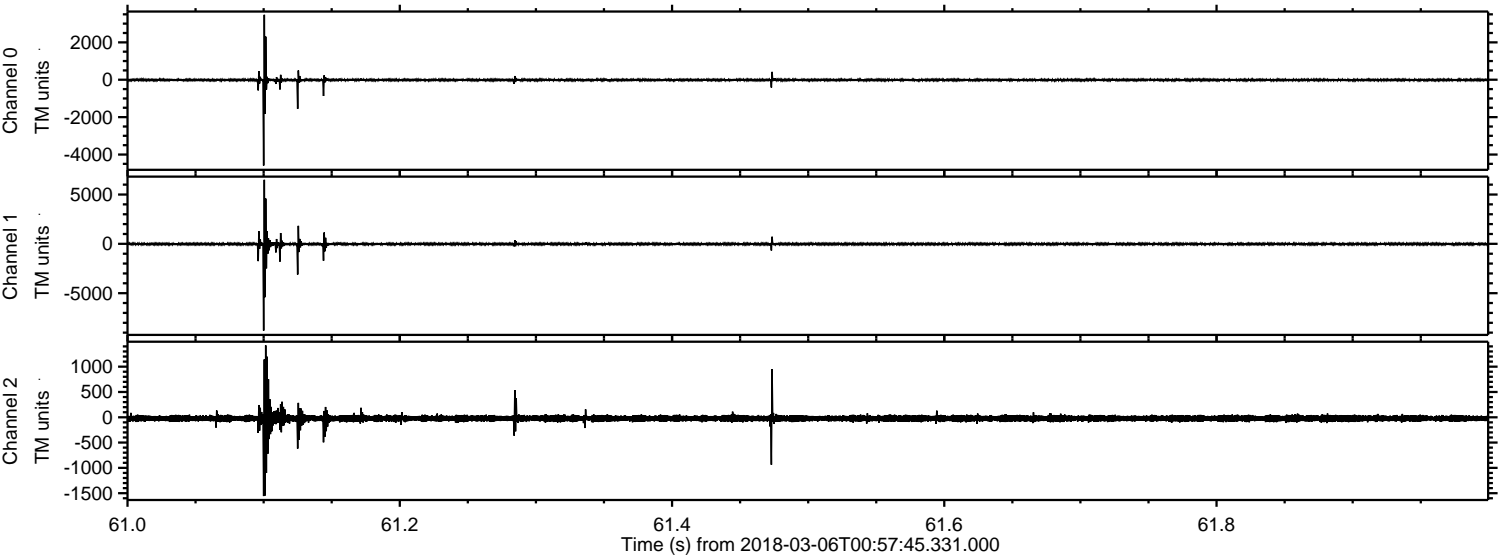

ELMAVAN 3D WAVEFORMS (Measured data sampled at 50 kHz) 51000 packets of 144 samples from 2018-03-06T00:57:45.331.000. Part 113/147

Processed Tue Mar 6 02:05:27 2018 by ELM ver.2012-10-06 from 001__elm20180306_005744__dat00.bin

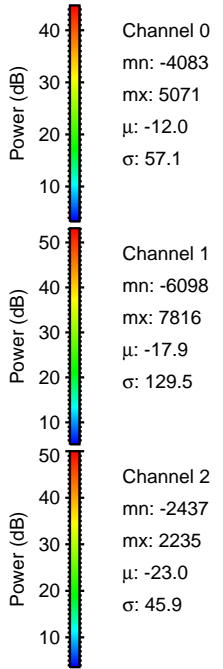
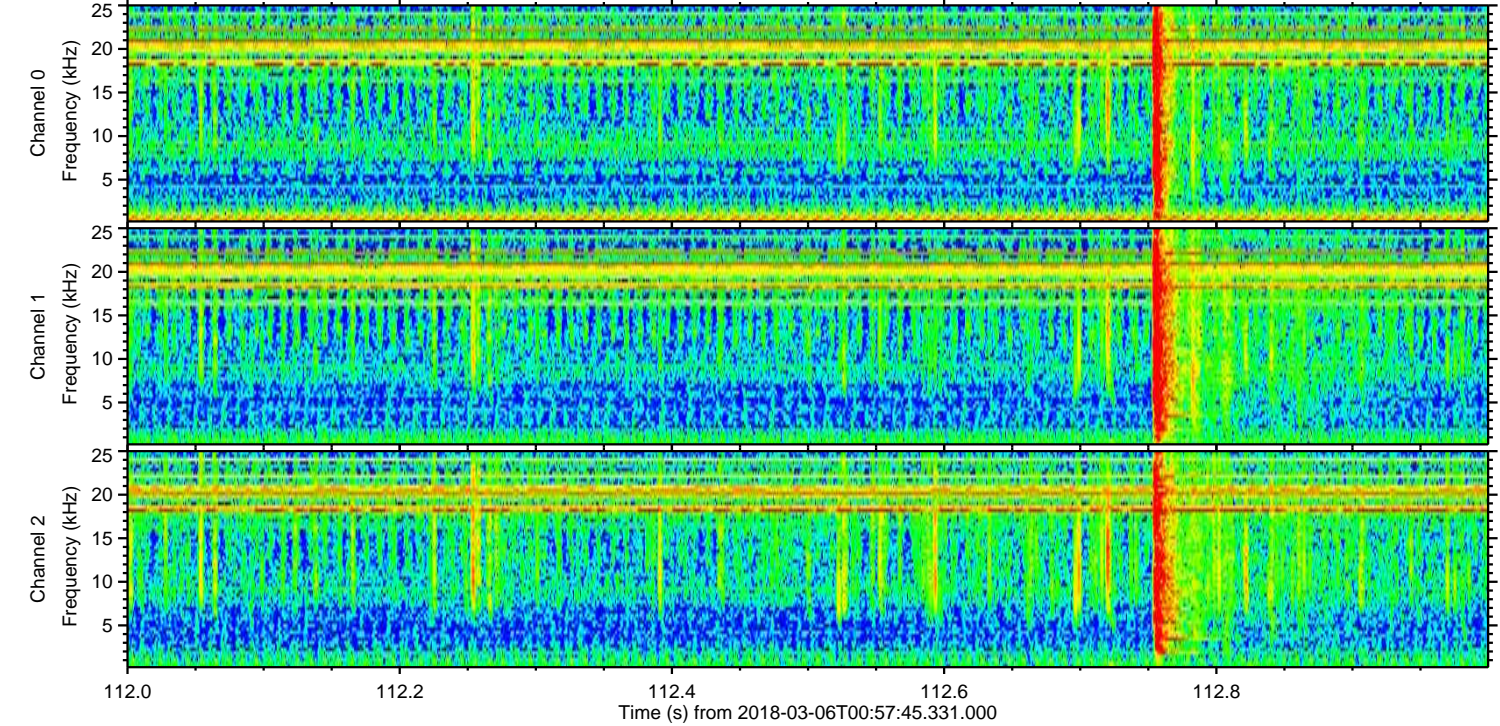
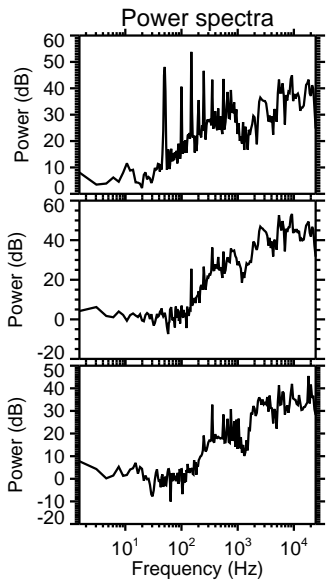
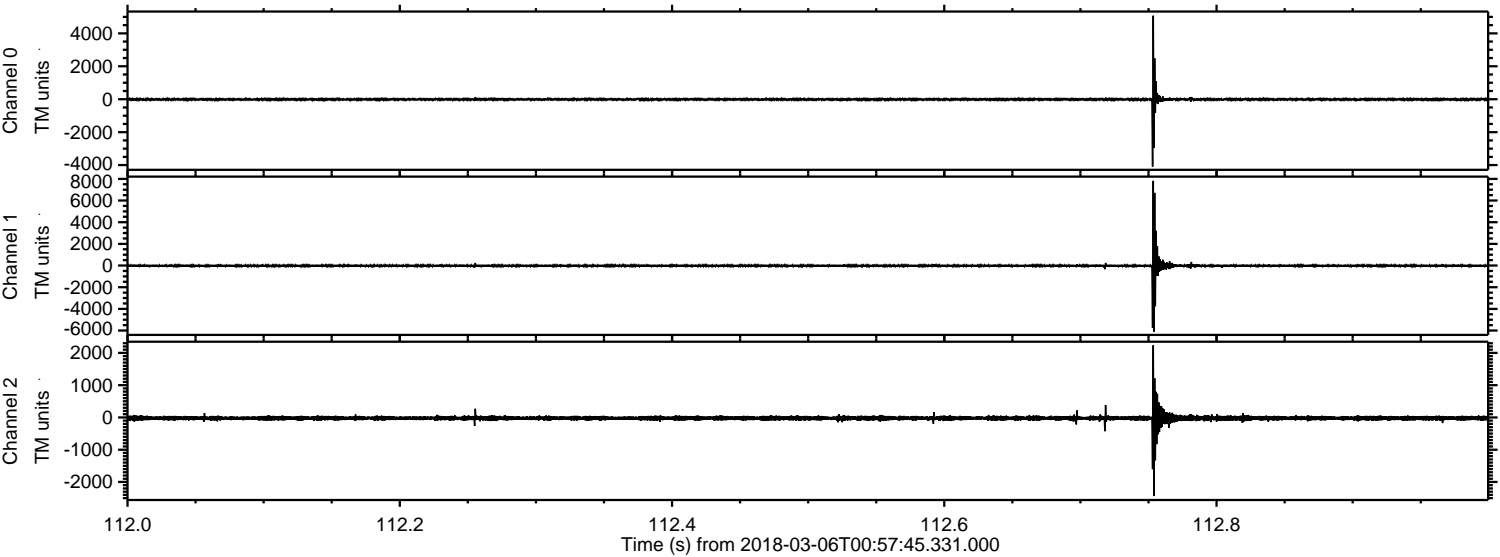

Processed Tue Mar 6 02:05:28 2018 by ELM ver.2012-10-06 from 001__elm20180306_005744__dat00.bin

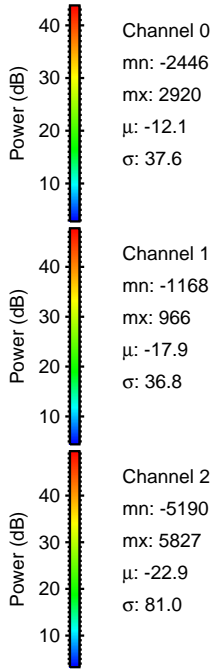
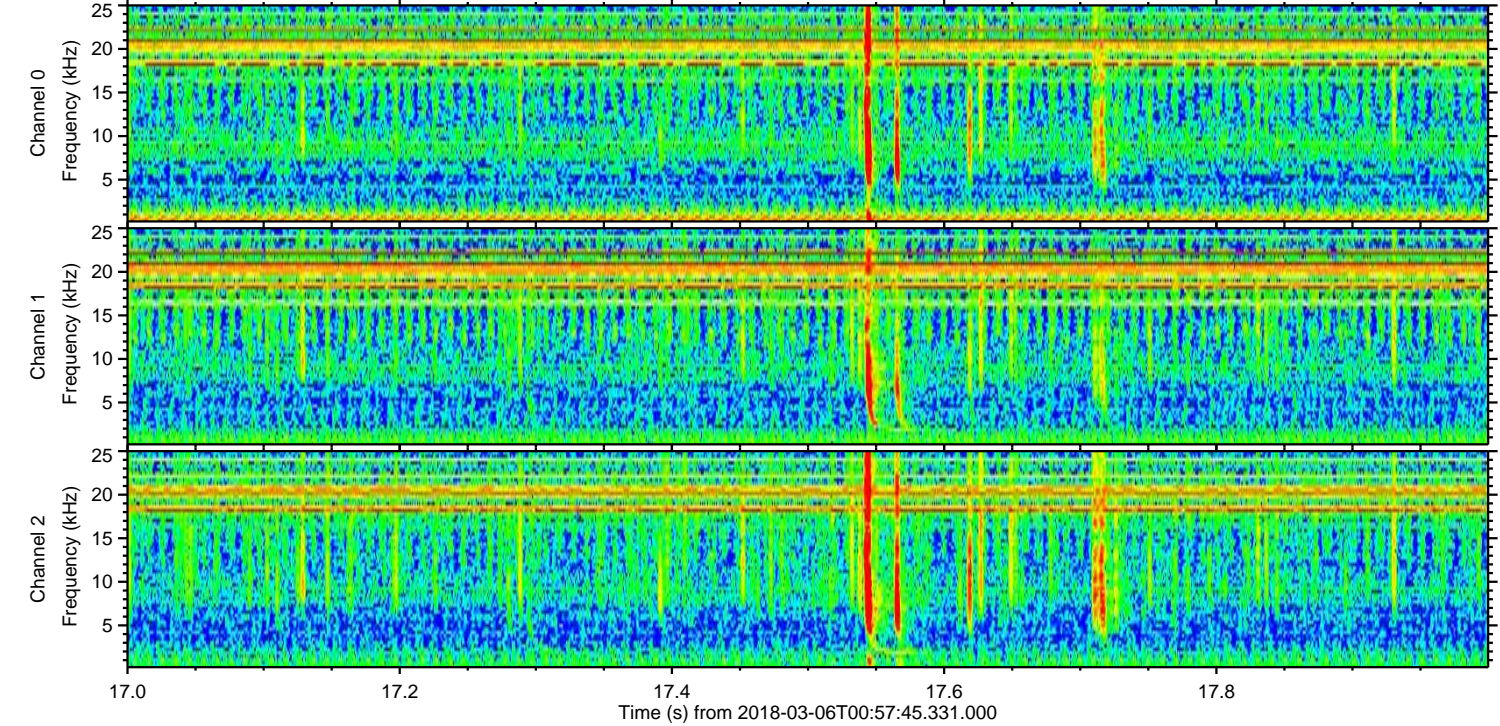
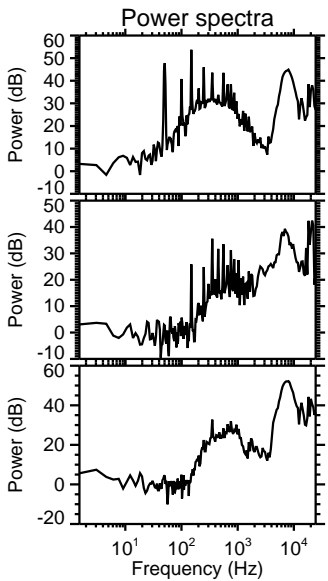
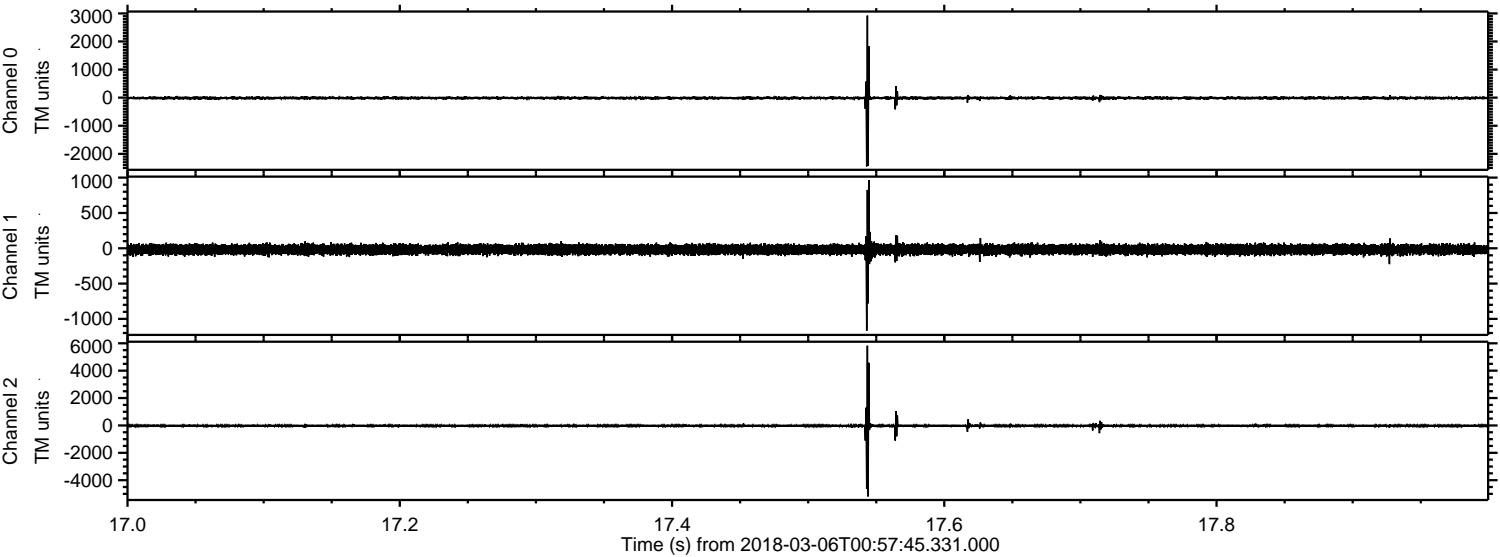

Processed Tue Mar 6 02:05:28 2018 by ELM ver.2012-10-06 from 001__elm20180306_005744__dat00.bin

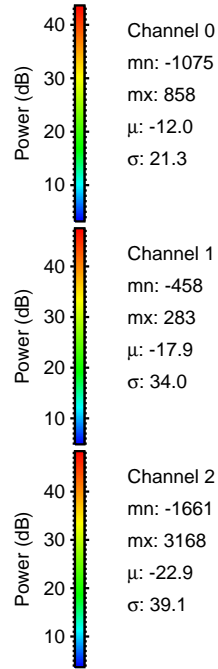
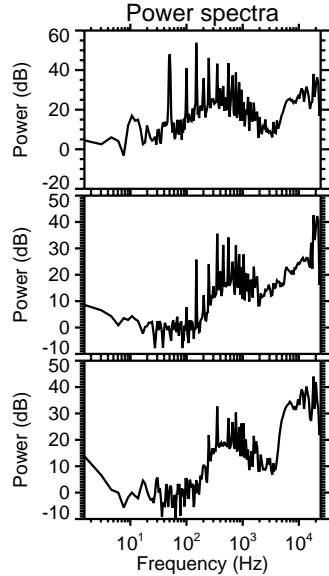
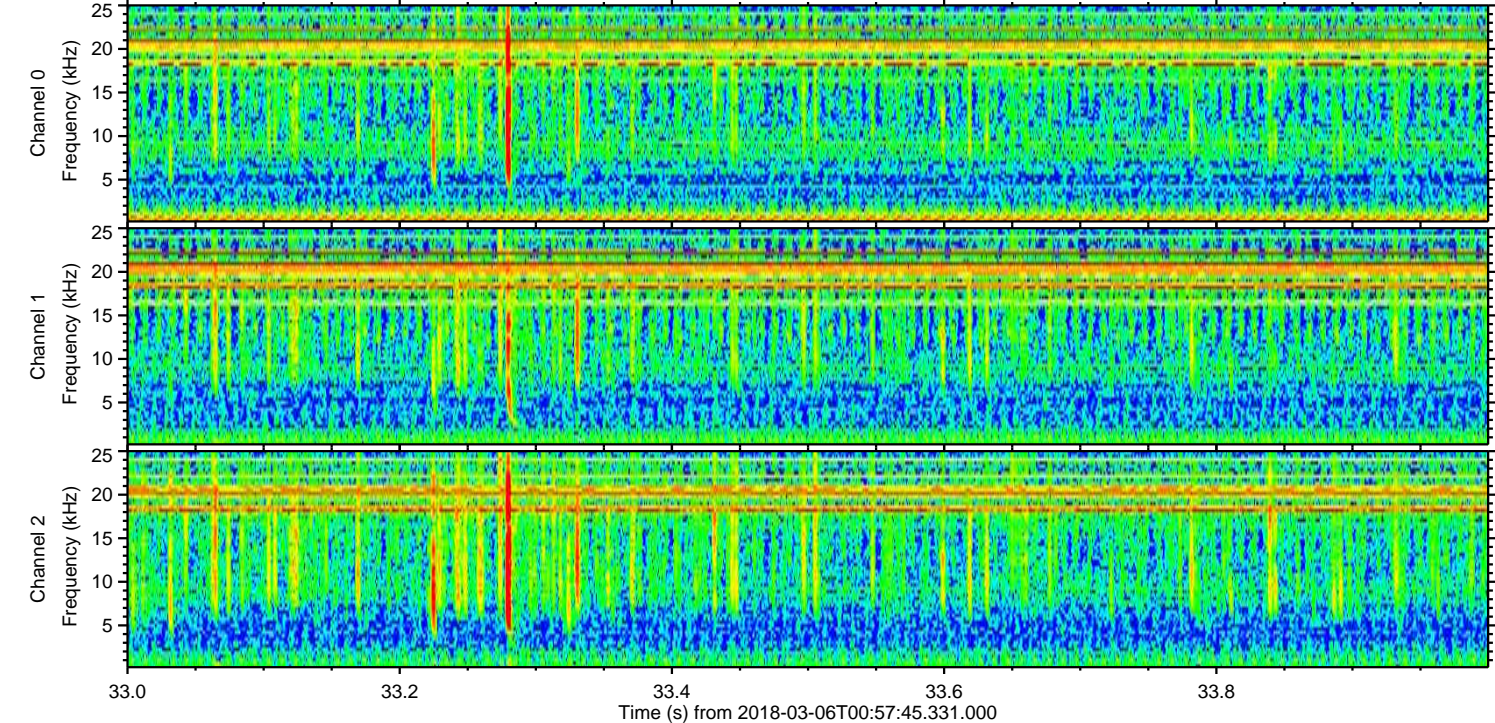
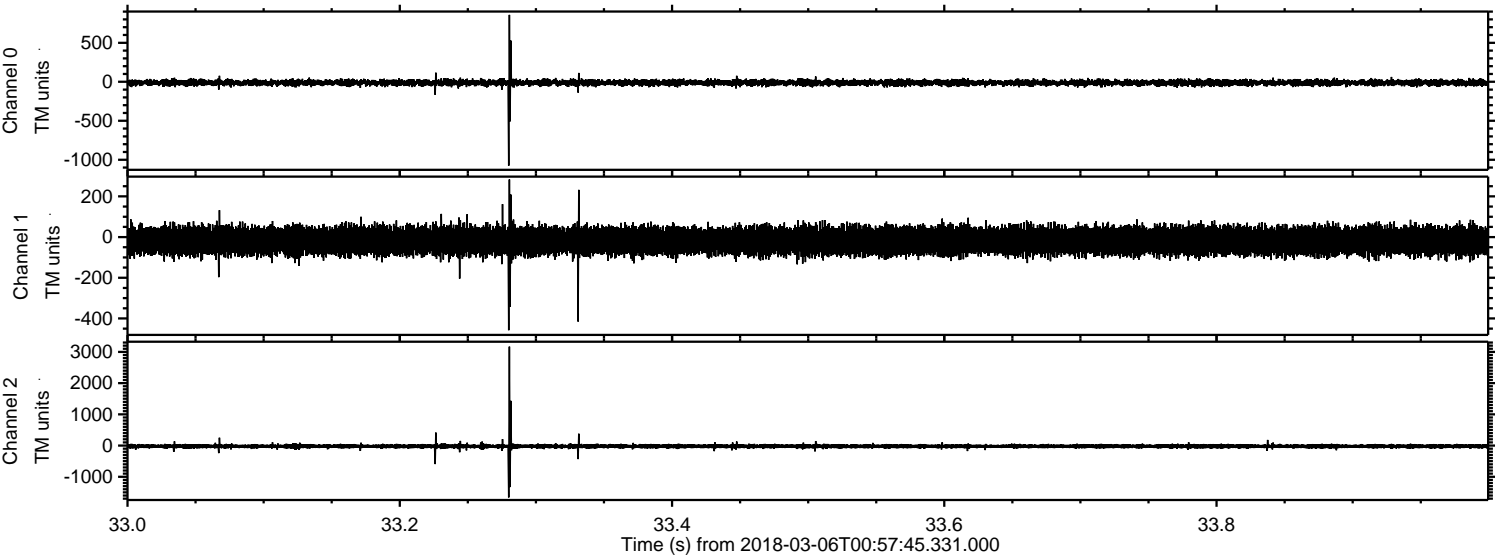

Channel 0
mn: -1075
mx: 858
 μ : -12.0
 σ : 21.3

Channel 1
mn: -458
mx: 283
 μ : -17.9
 σ : 34.0

Channel 2
mn: -1661
mx: 3168
 μ : -22.9
 σ : 39.1

Processed Tue Mar 6 02:05:29 2018 by ELM ver.2012-10-06 from 001__elm20180306_005744__dat00.bin

