

ELMAVAN 3D WAVEFORMS (Measured data sampled at 50 kHz) 51000 packets of 144 samples from 2018-03-05T07:06:58.198.000.

Processed Mon Mar 5 08:15:15 2018 by ELM ver.2012-10-06 from 001__elm20180305_070657__dat00.bin

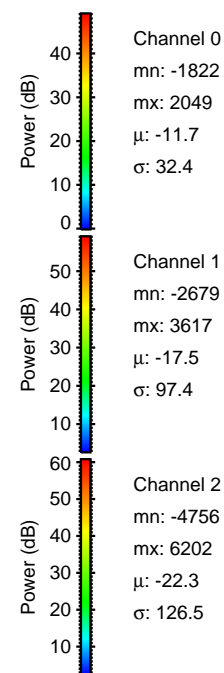
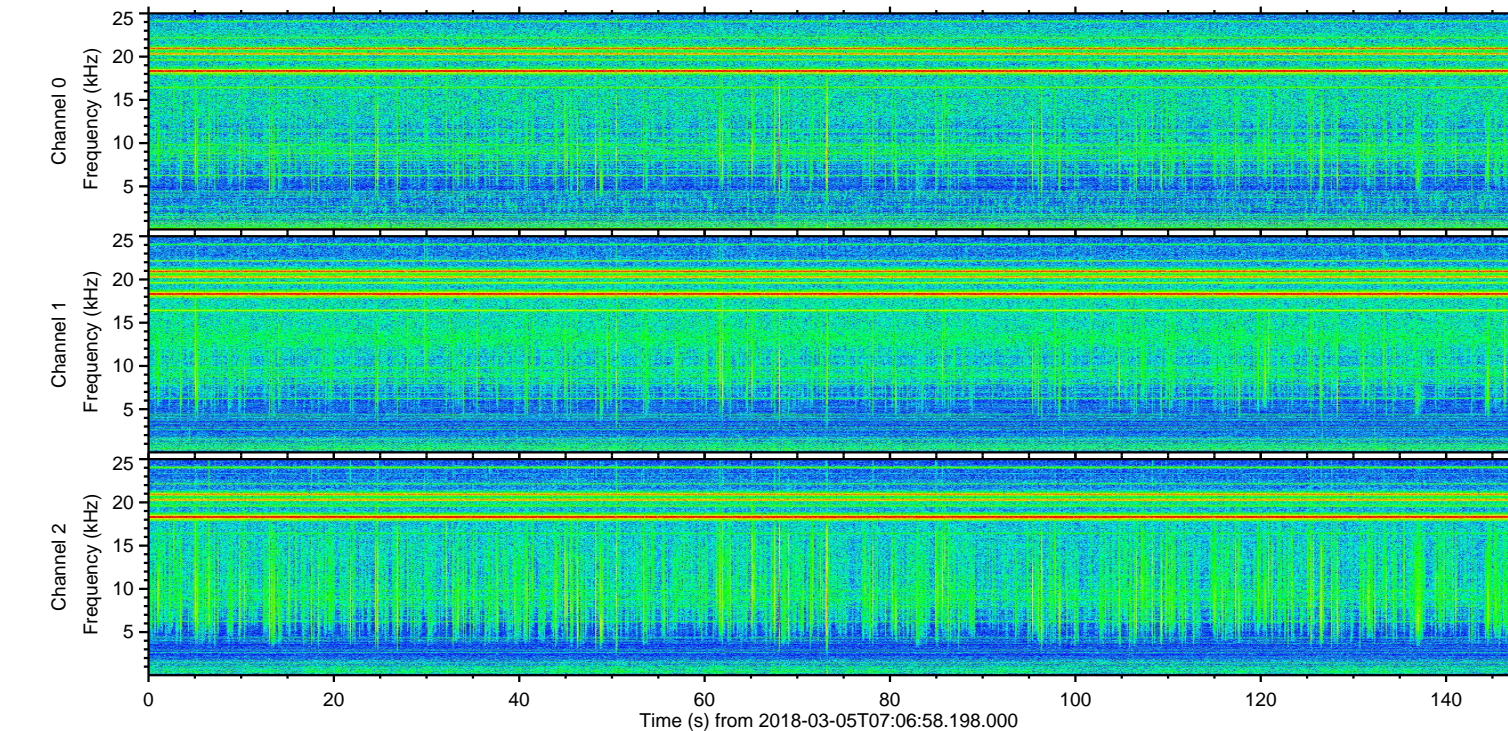
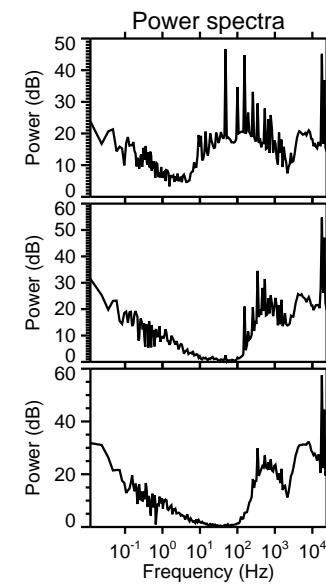
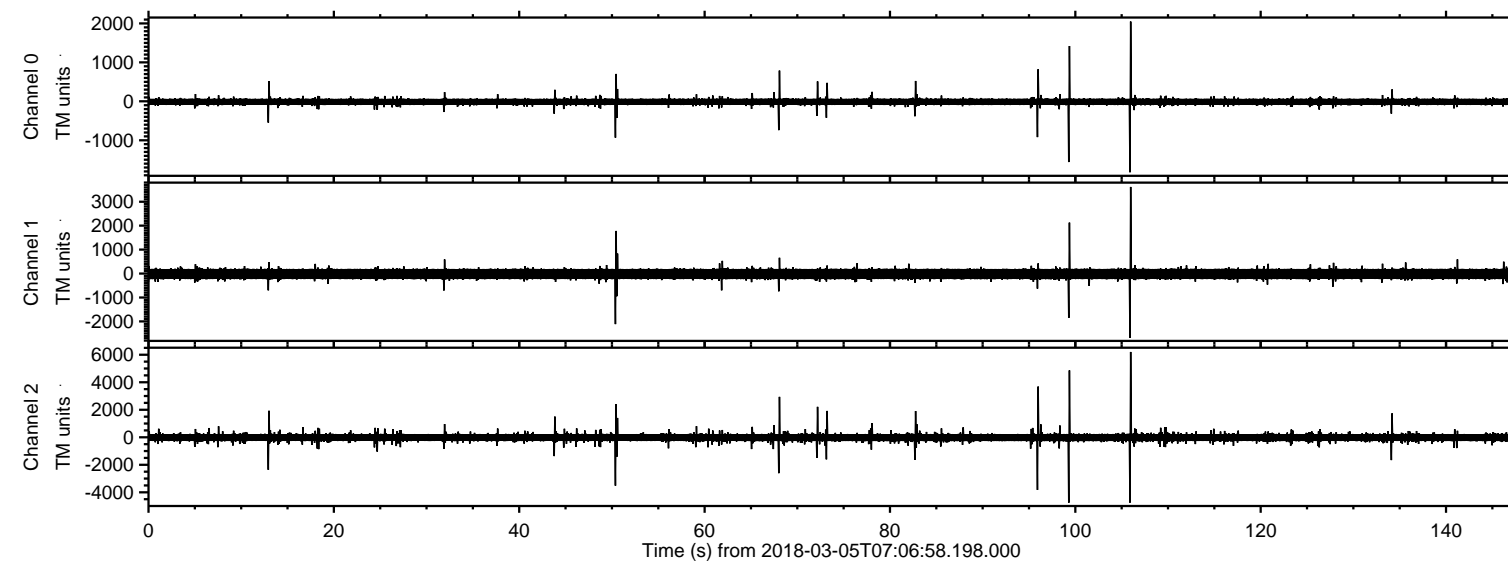

ELMAVAN 3D WAVEFORMS (Measured data sampled at 50 kHz) 51000 packets of 144 samples from 2018-03-05T07:06:58.198.000. Part 106/147

Processed Mon Mar 5 08:15:23 2018 by ELM ver.2012-10-06 from 001__elm20180305_070657__dat00.bin

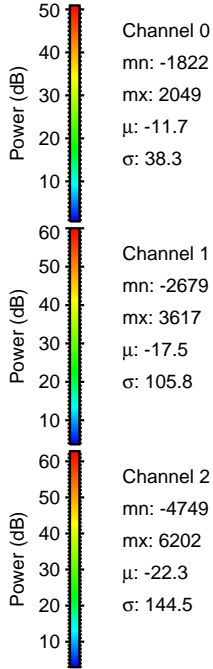
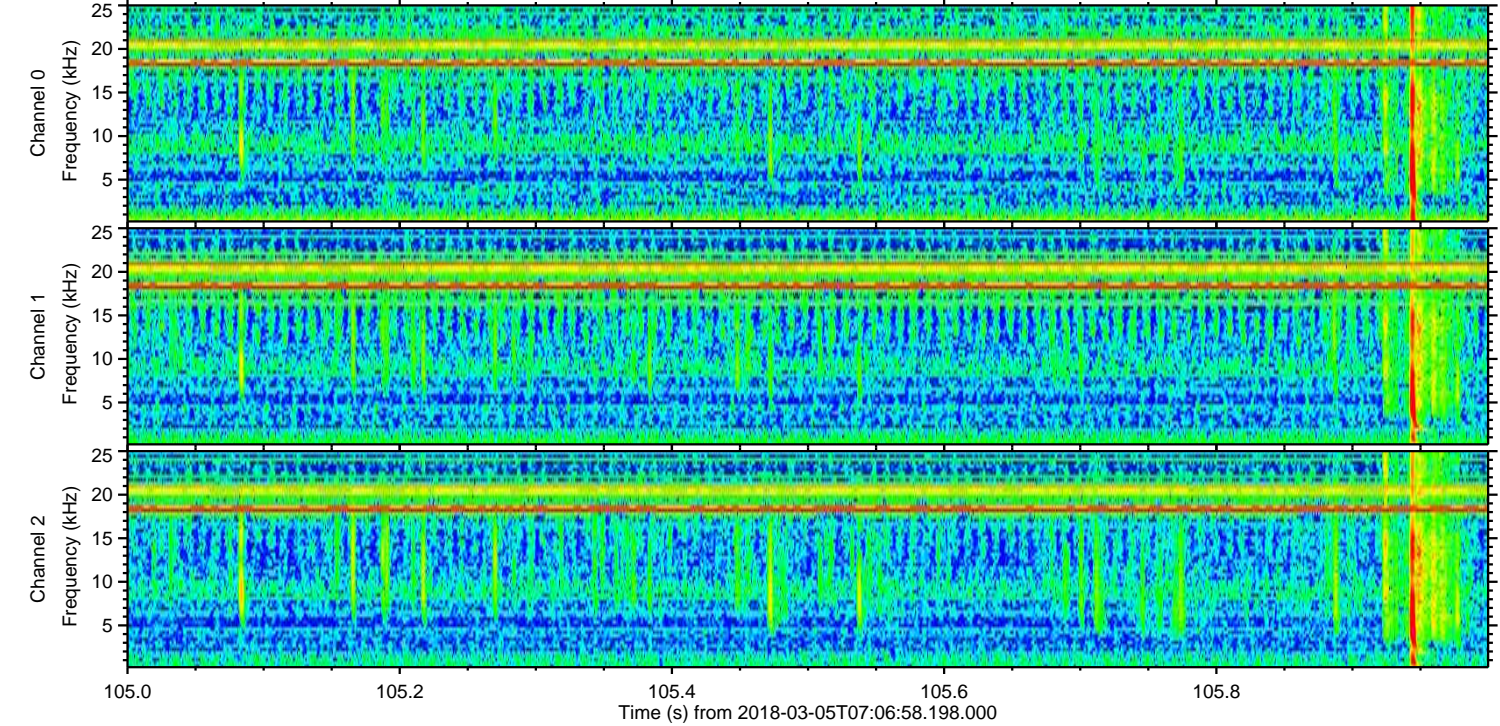
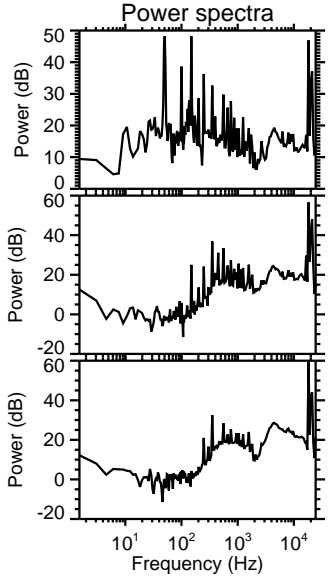
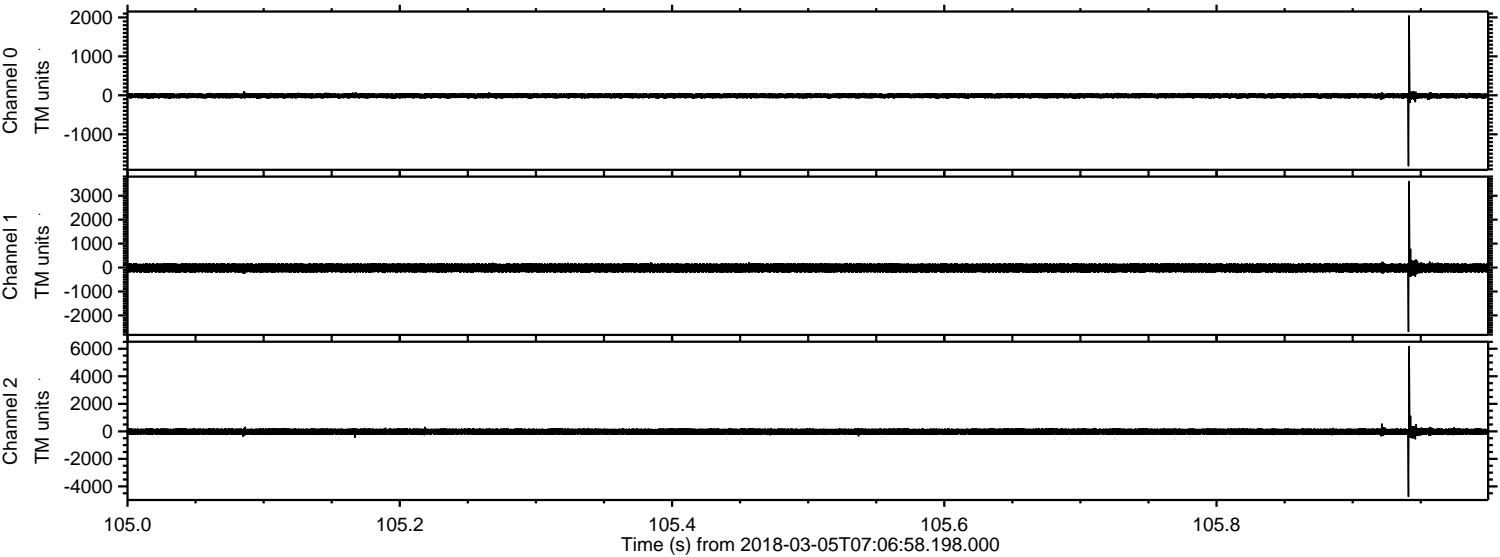

ELMAVAN 3D WAVEFORMS (Measured data sampled at 50 kHz) 51000 packets of 144 samples from 2018-03-05T07:06:58.198.000. Part 100/147

Processed Mon Mar 5 08:15:24 2018 by ELM ver.2012-10-06 from 001__elm20180305_070657__dat00.bin

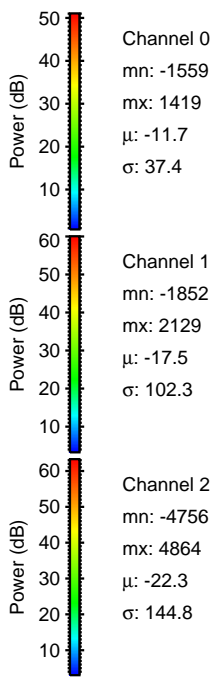
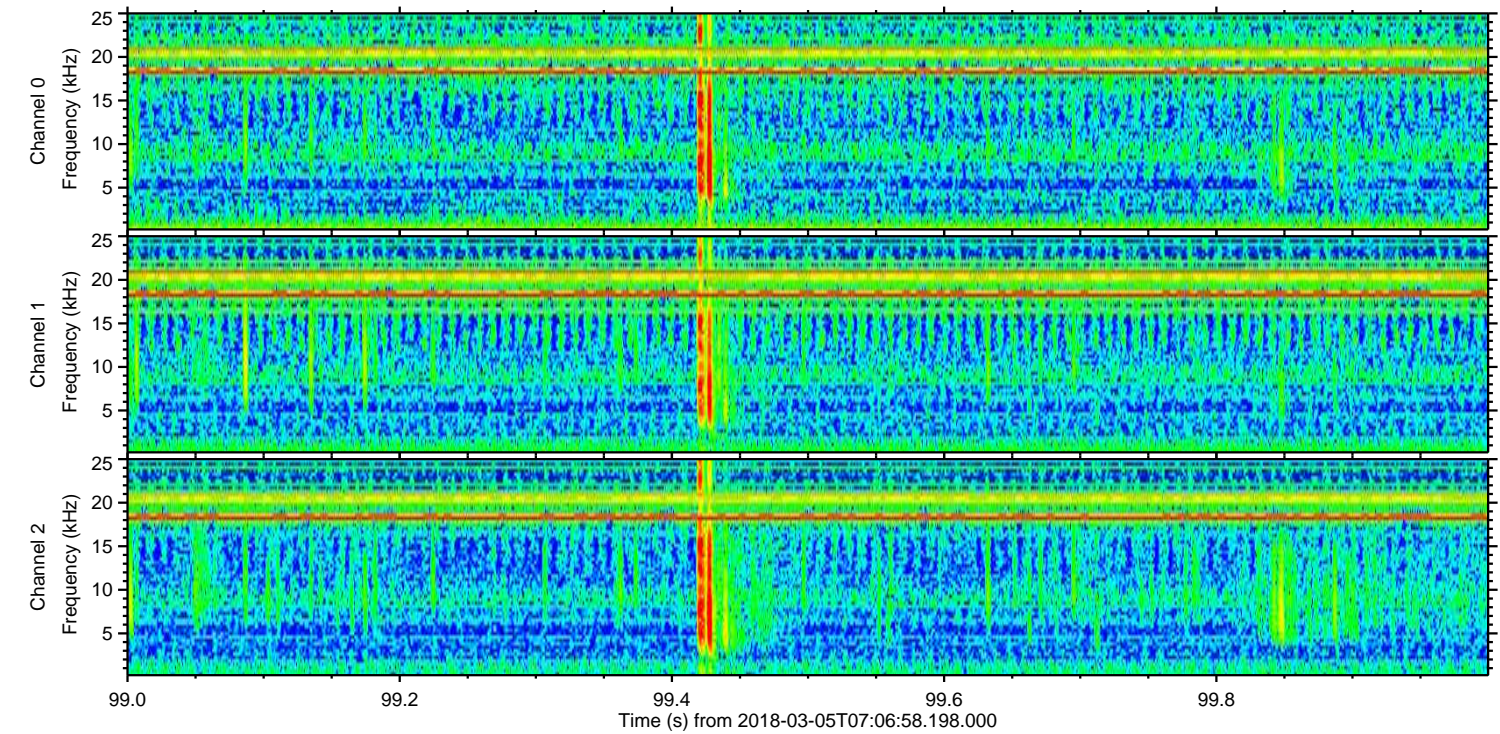
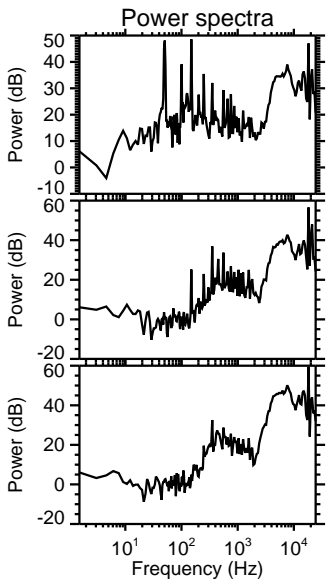
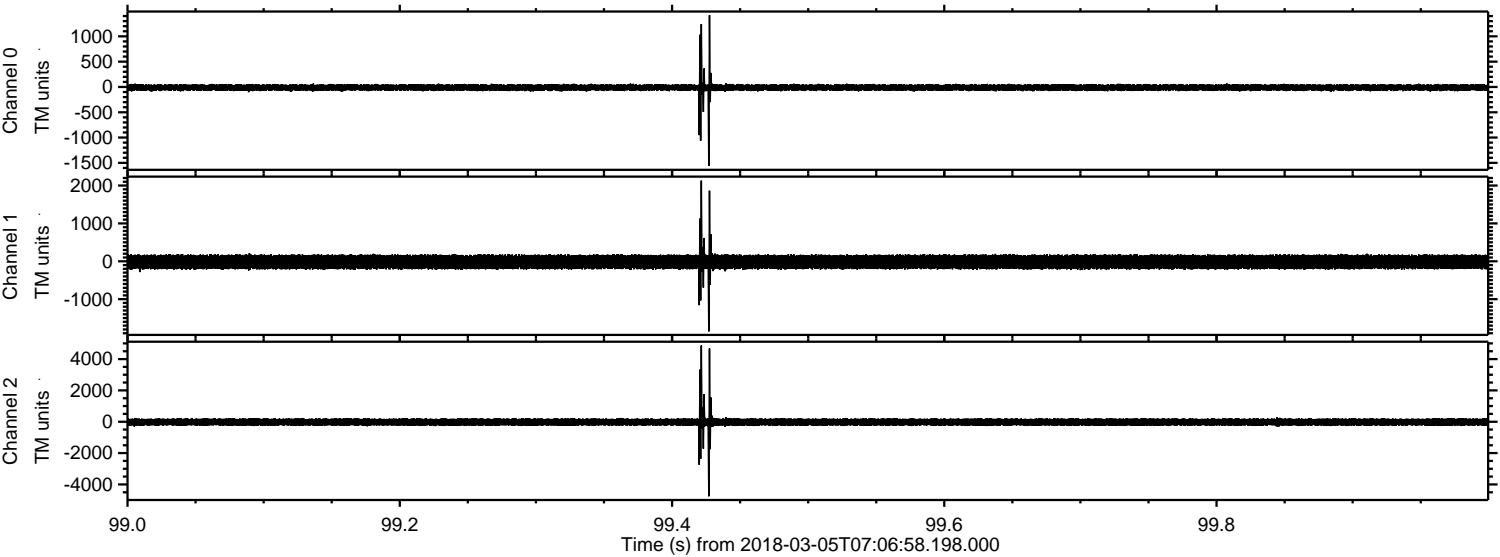

Processed Mon Mar 5 08:15:24 2018 by ELM ver.2012-10-06 from 001__elm20180305_070657__dat00.bin

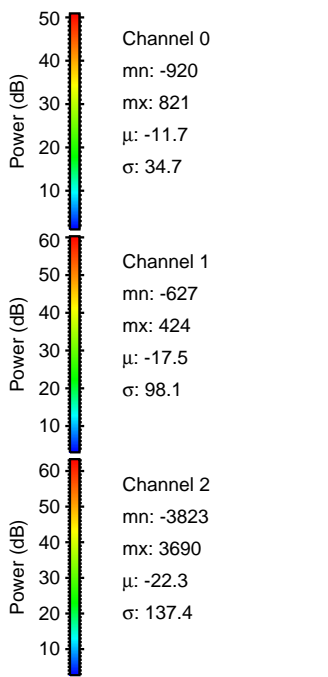
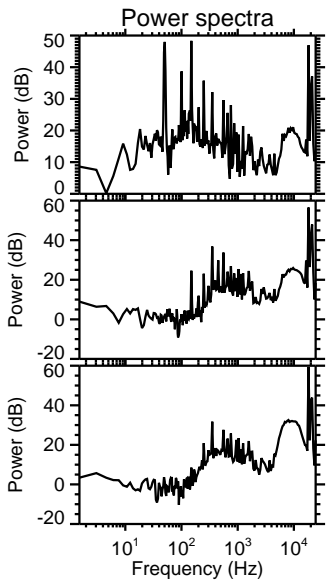
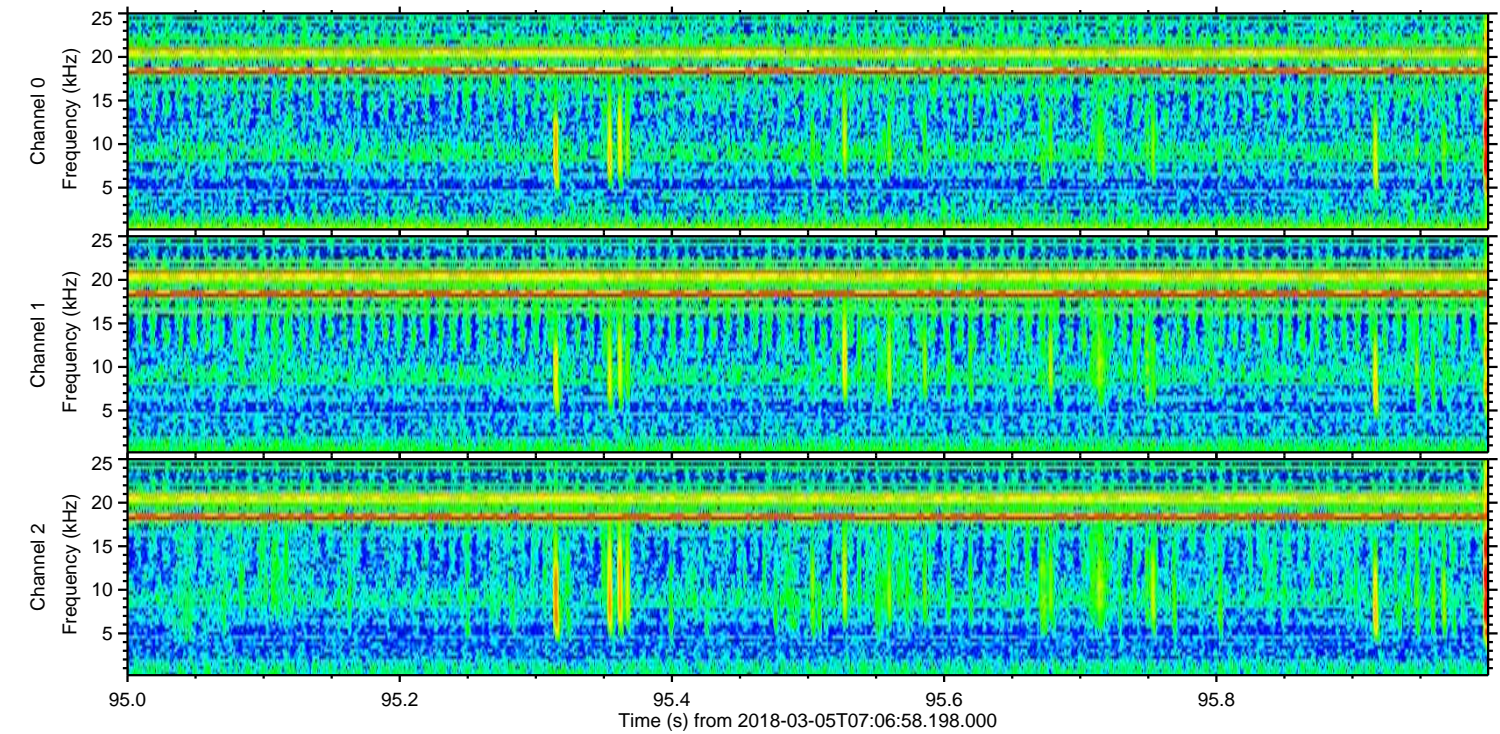
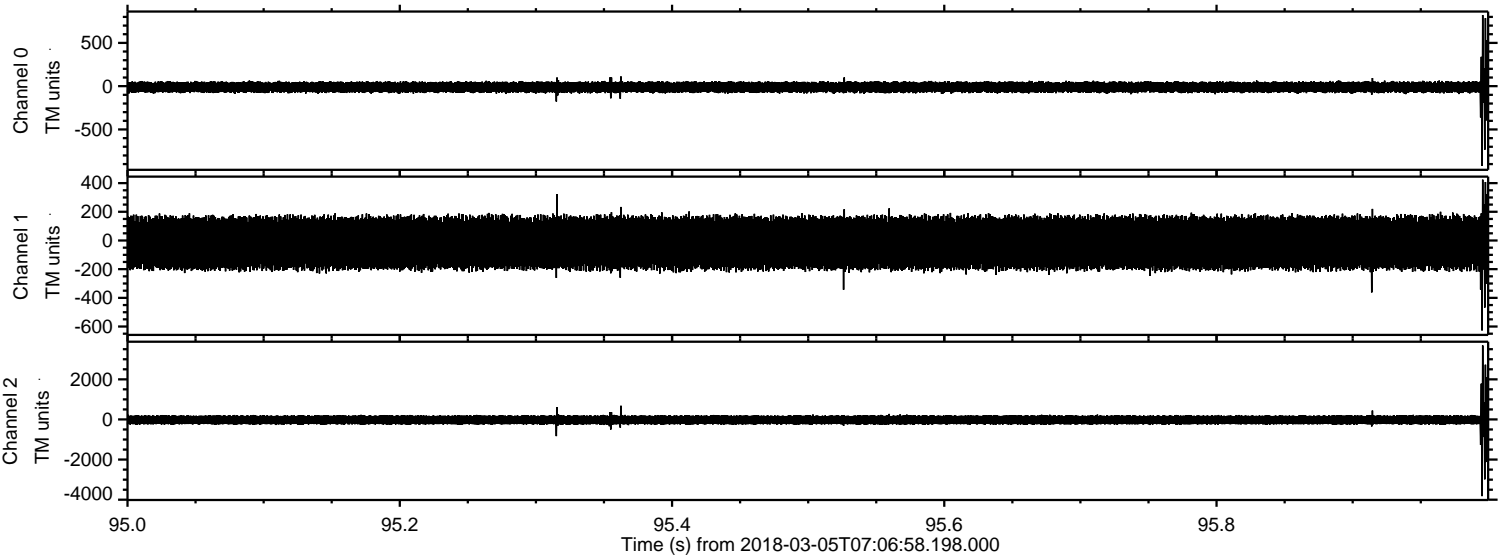

Processed Mon Mar 5 08:15:25 2018 by ELM ver.2012-10-06 from 001__elm20180305_070657__dat00.bin

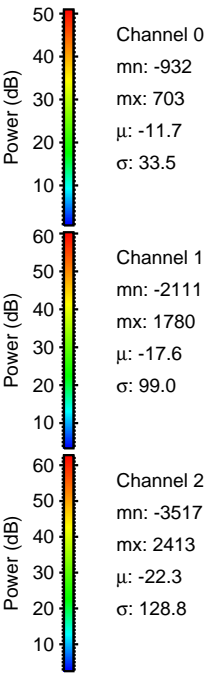
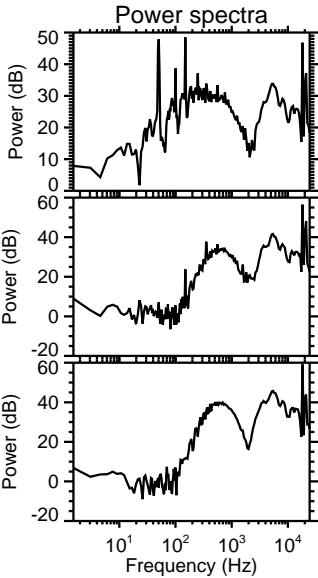
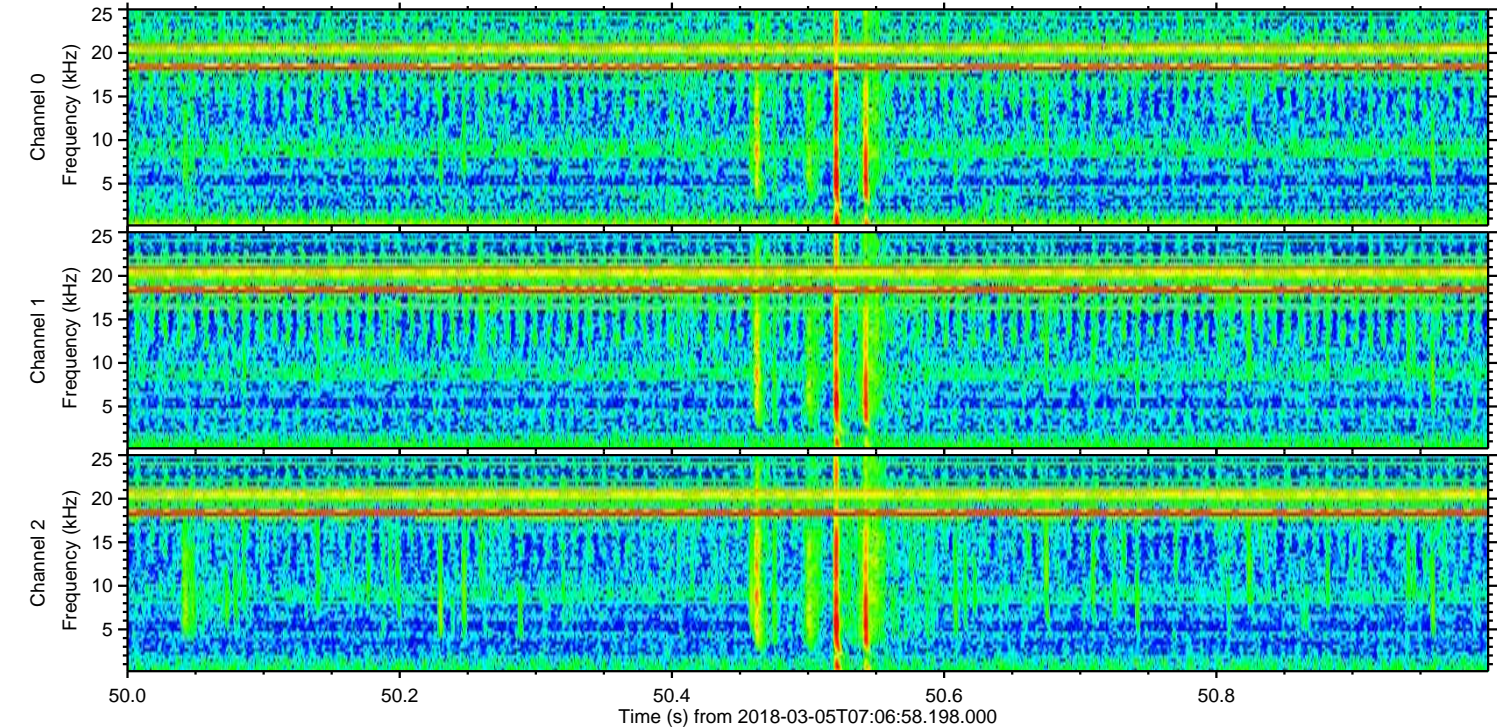
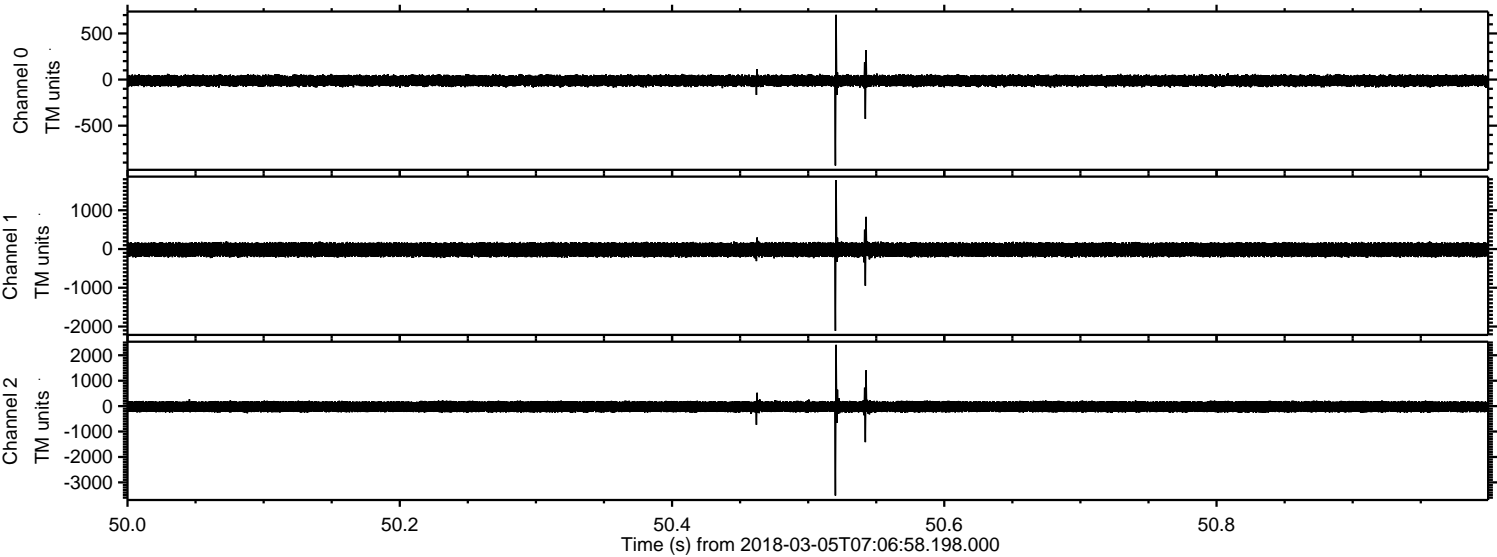

Processed Mon Mar 5 08:15:26 2018 by ELM ver.2012-10-06 from 001__elm20180305_070657__dat00.bin

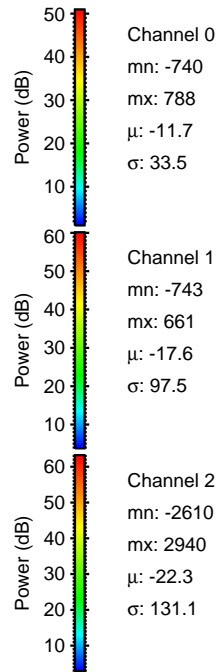
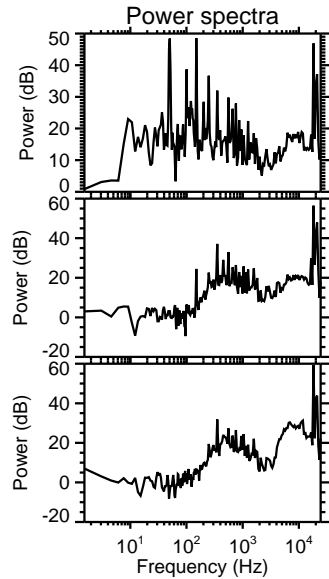
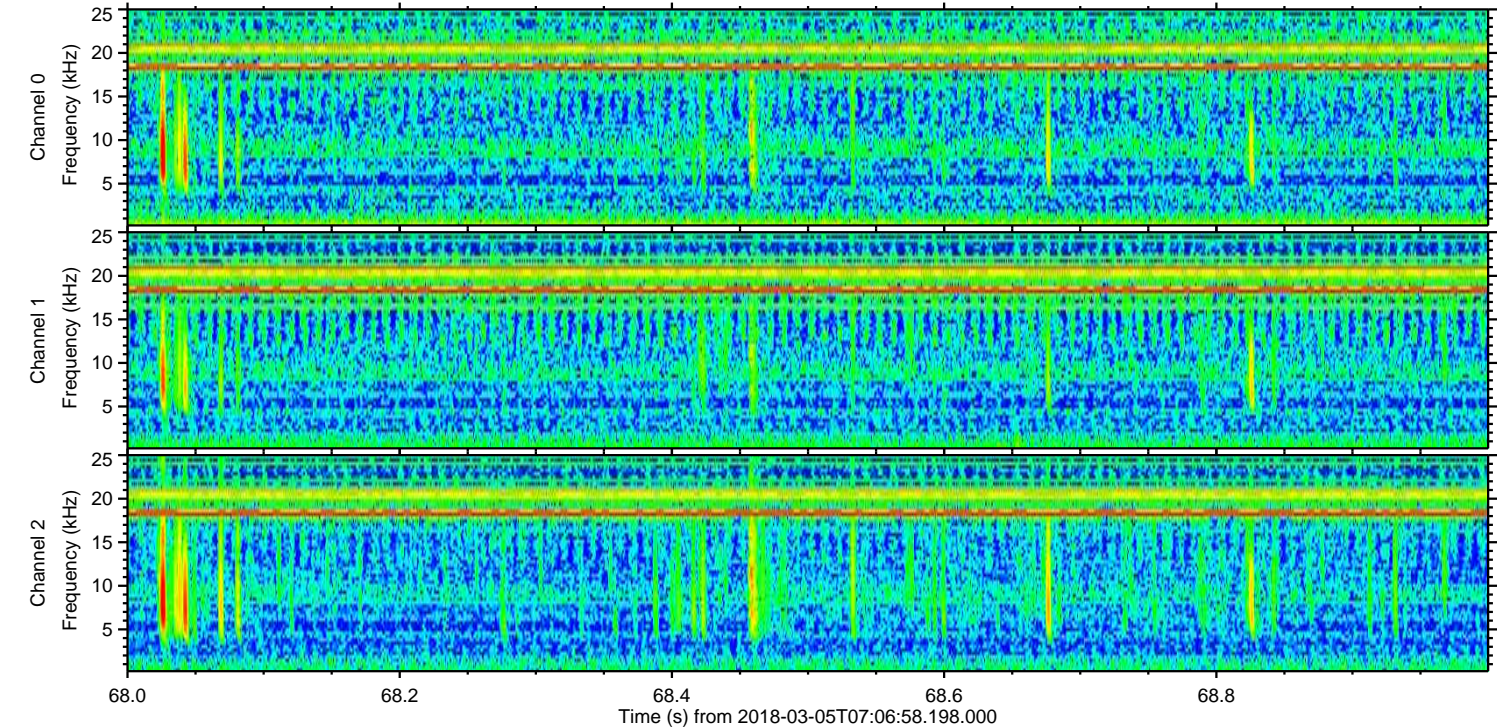
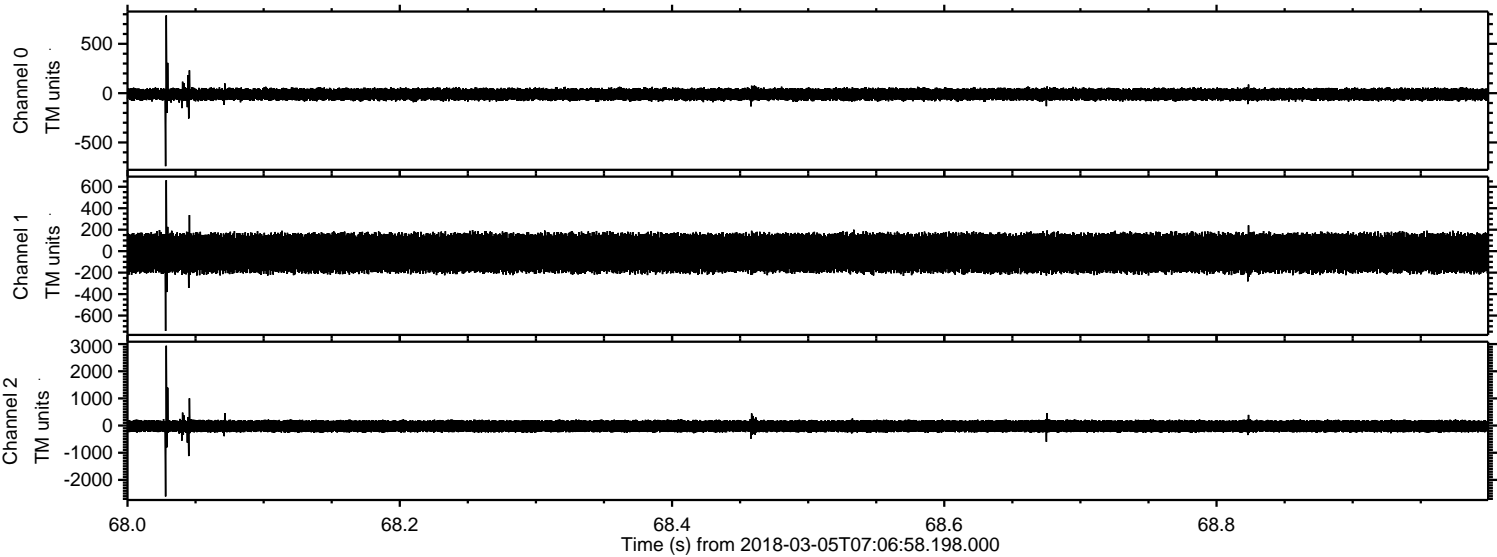

Processed Mon Mar 5 08:15:27 2018 by ELM ver.2012-10-06 from 001__elm20180305_070657__dat00.bin

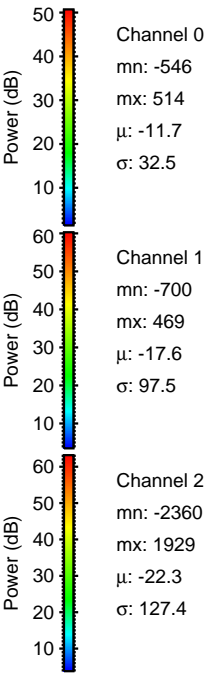
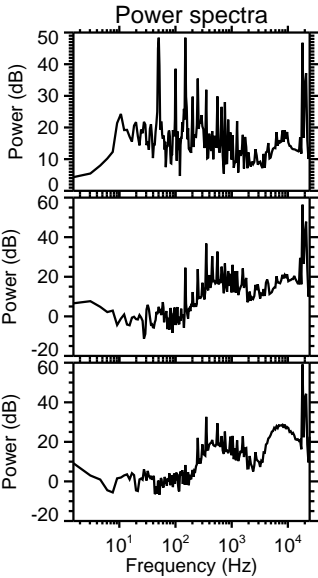
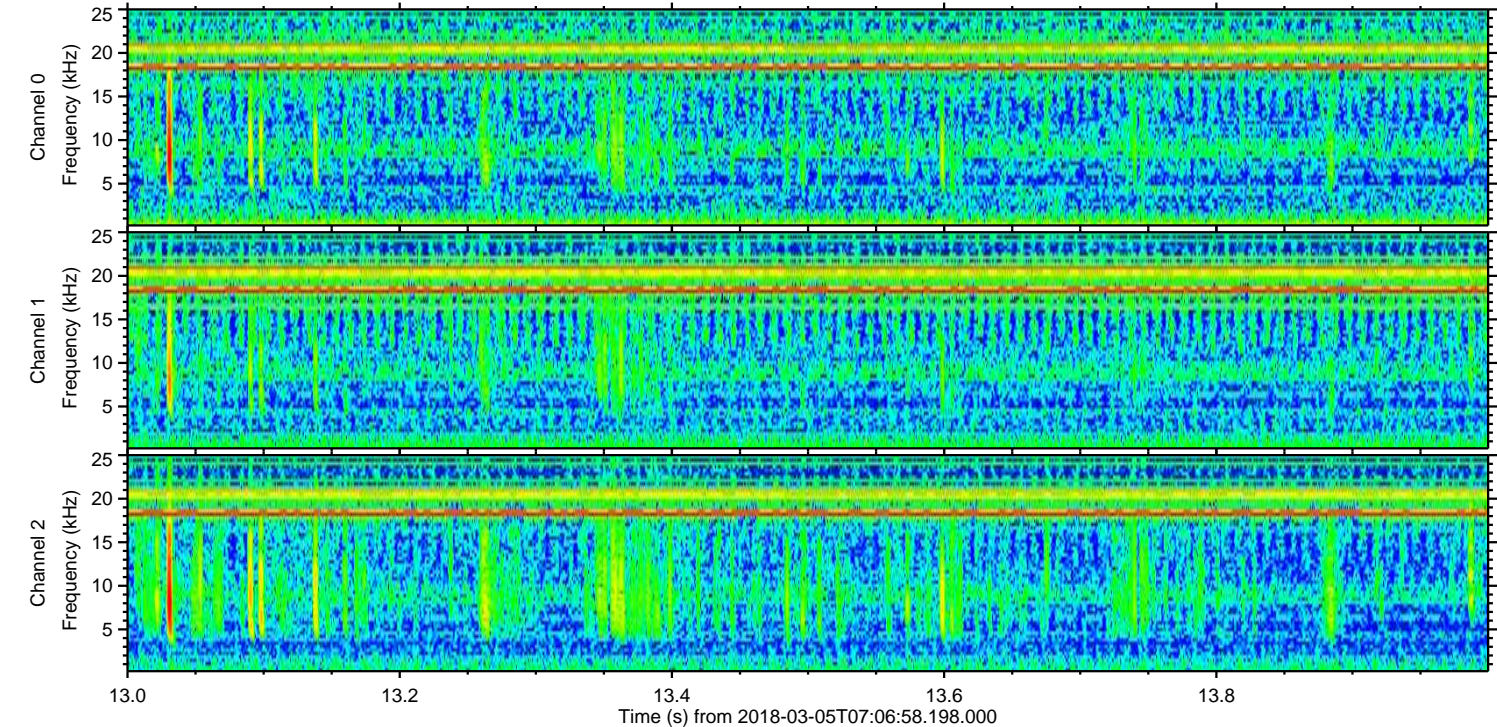
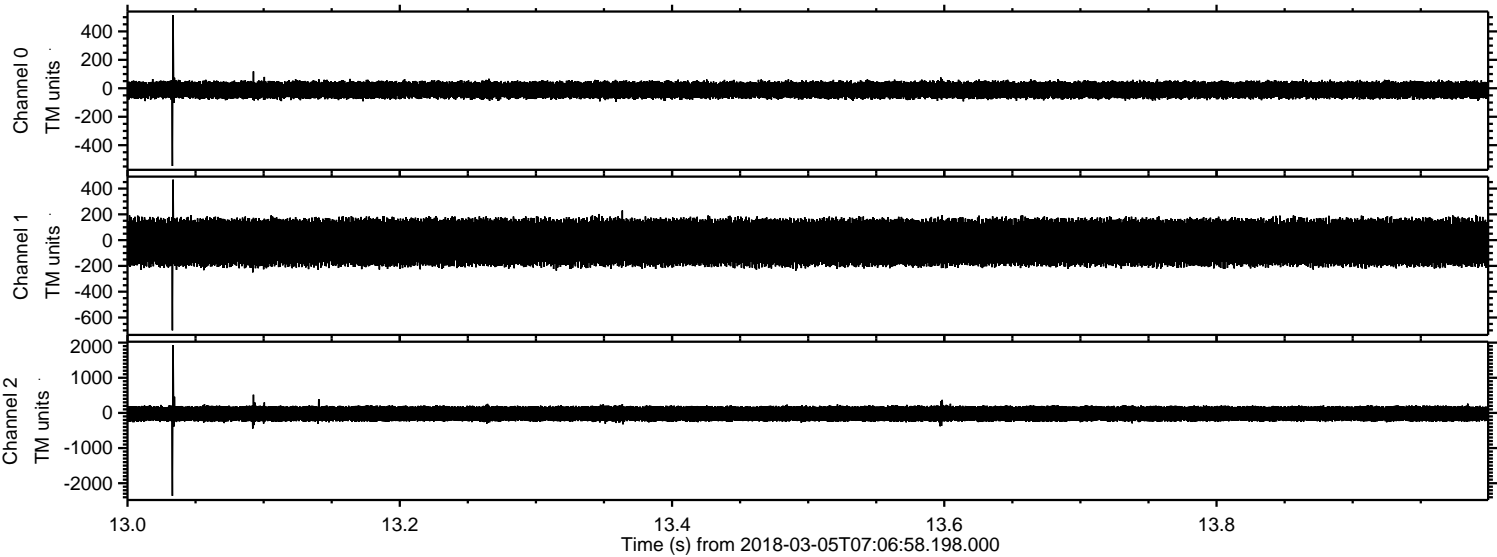

Processed Mon Mar 5 08:15:27 2018 by ELM ver.2012-10-06 from 001__elm20180305_070657__dat00.bin

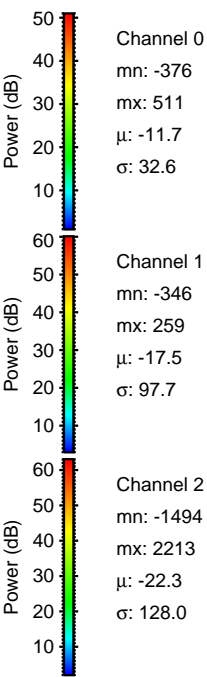
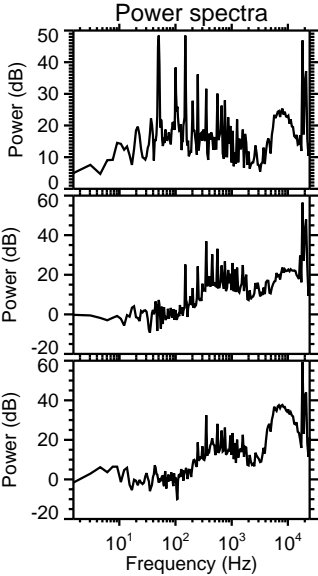
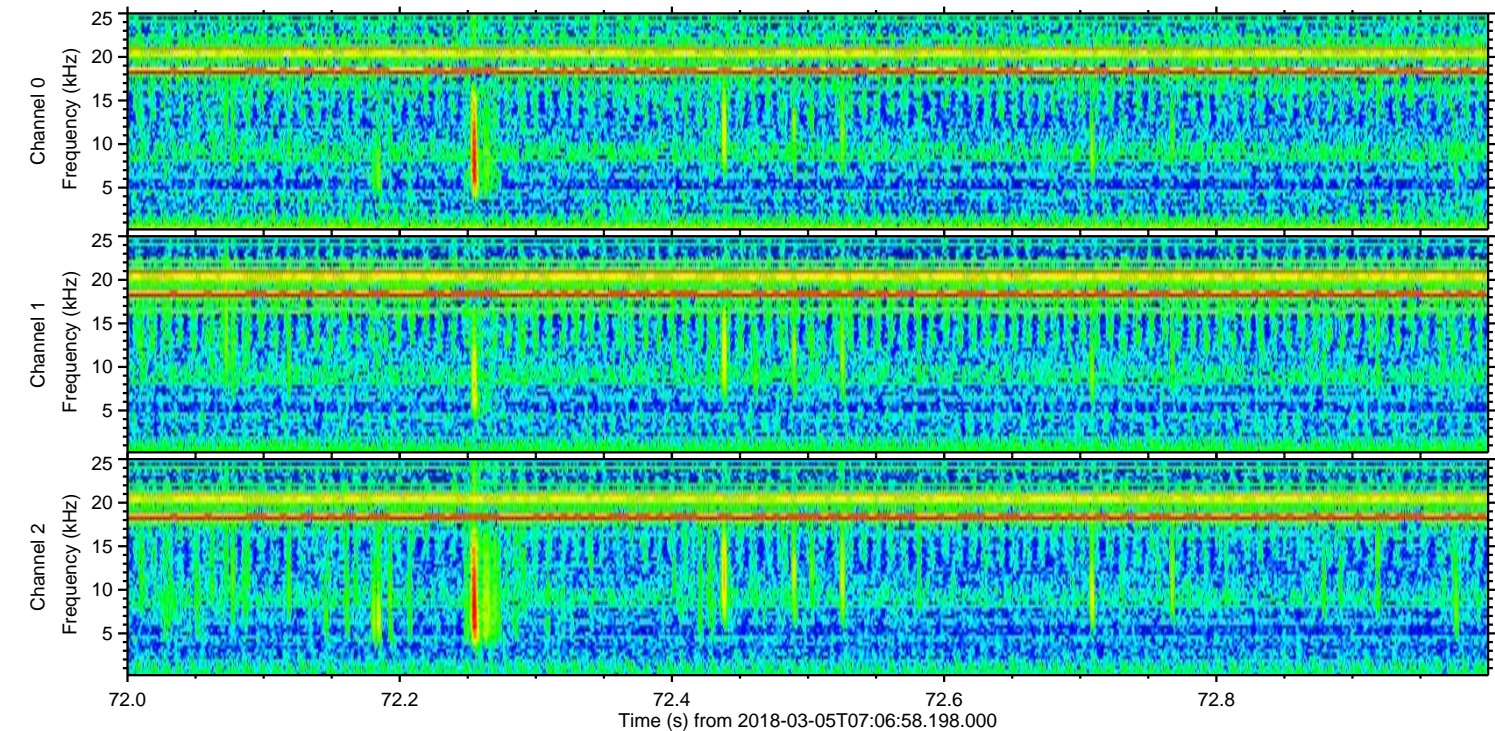
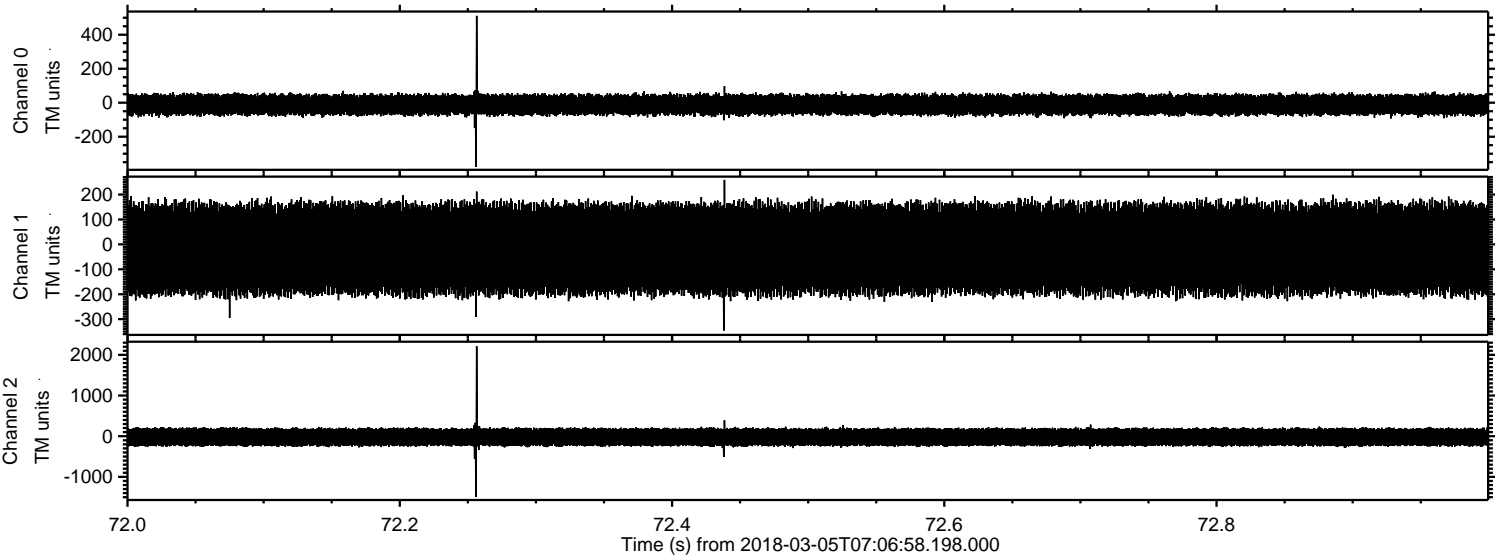

Processed Mon Mar 5 08:15:28 2018 by ELM ver.2012-10-06 from 001__elm20180305_070657__dat00.bin

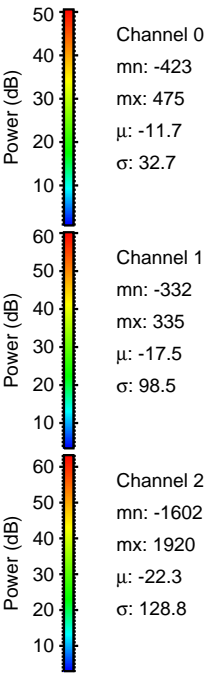
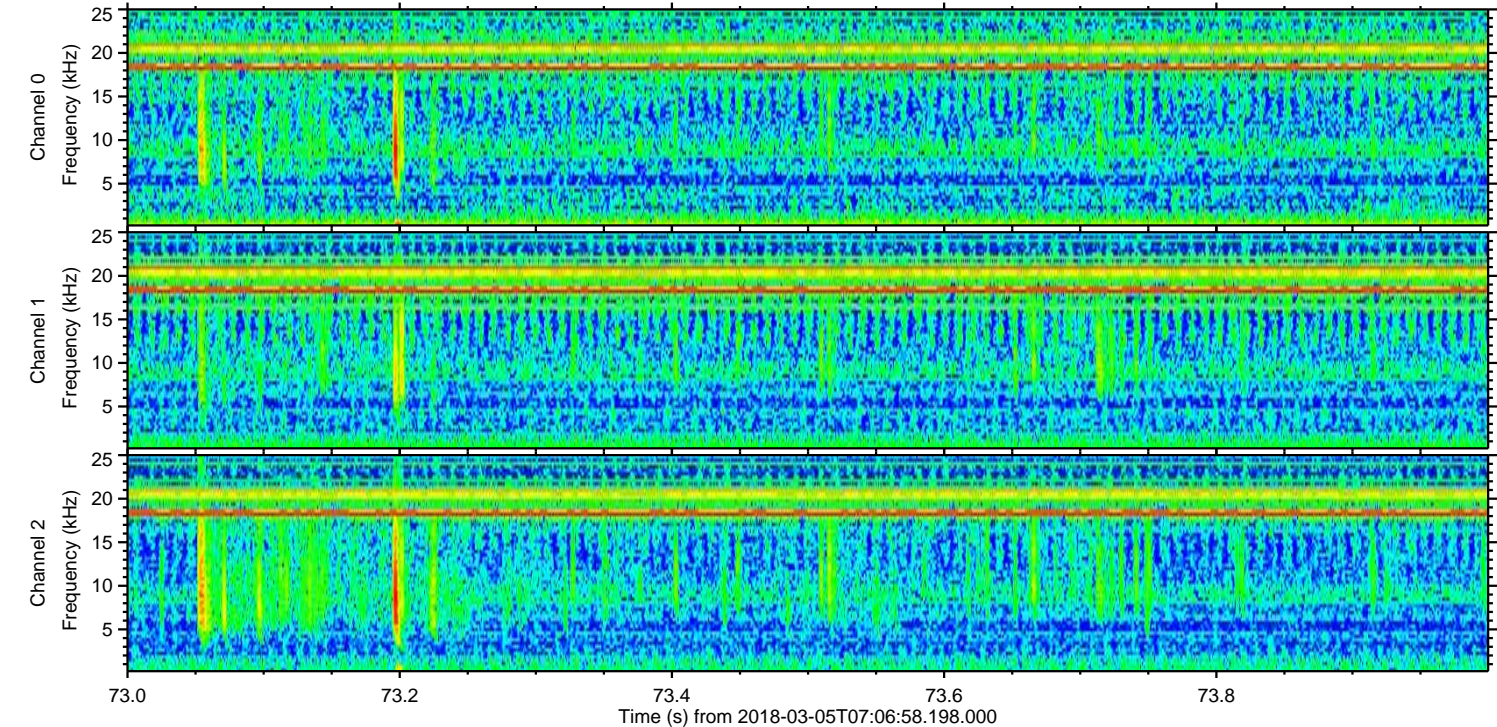
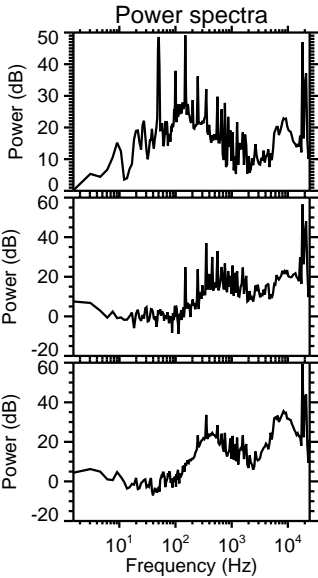
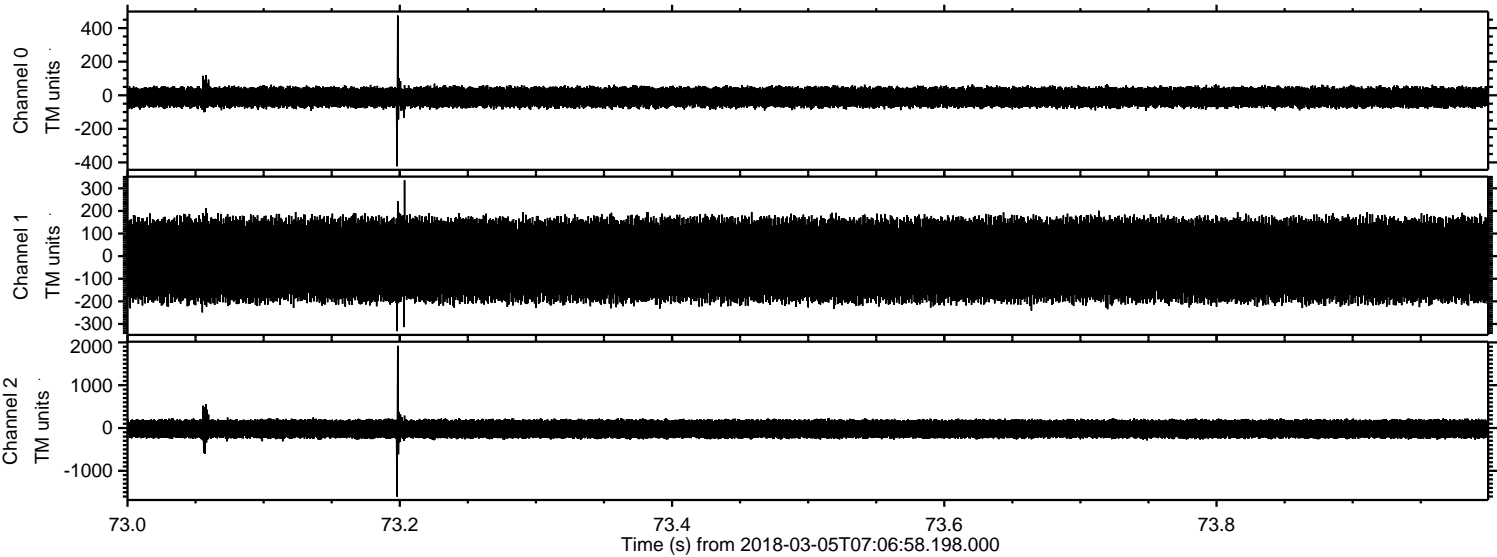

Processed Mon Mar 5 08:15:29 2018 by ELM ver.2012-10-06 from 001__elm20180305_070657__dat00.bin

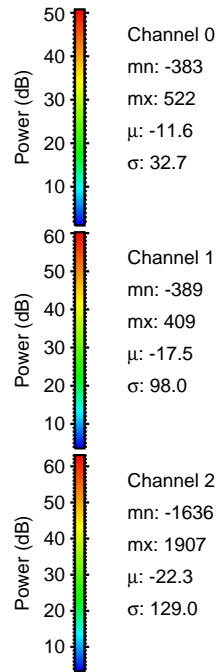
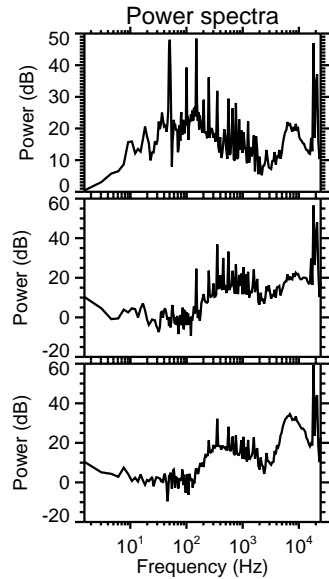
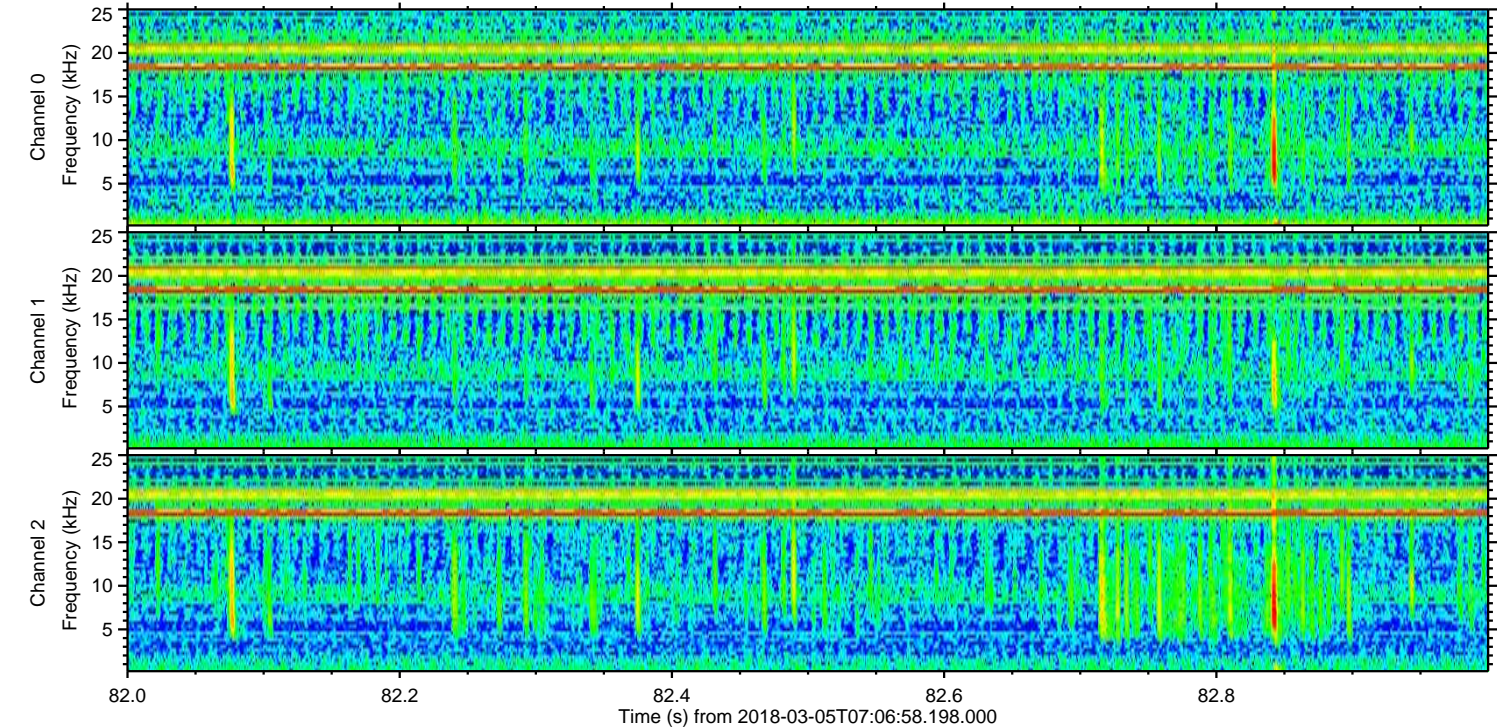
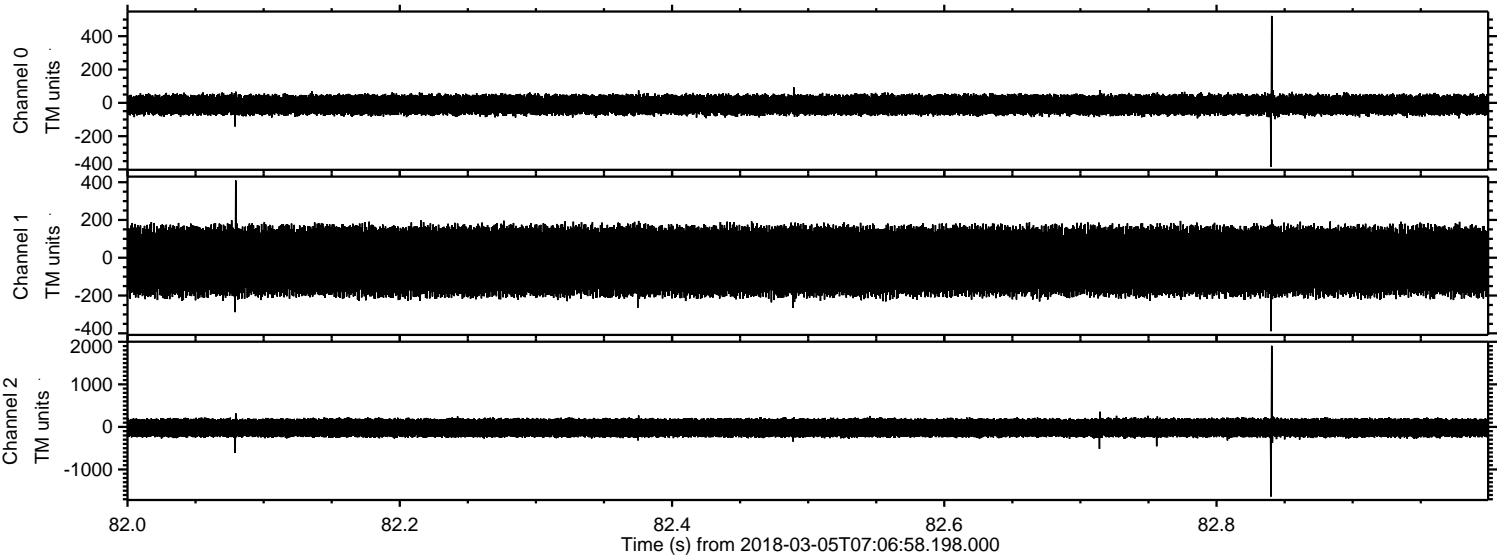

Channel 0
mn: -383
mx: 522
 μ : -11.6
 σ : 32.7

Channel 1
mn: -389
mx: 409
 μ : -17.5
 σ : 98.0

Channel 2
mn: -1636
mx: 1907
 μ : -22.3
 σ : 129.0

Processed Mon Mar 5 08:15:30 2018 by ELM ver.2012-10-06 from 001__elm20180305_070657__dat00.bin

