

ELMAVAN 3D WAVEFORMS (Measured data sampled at 50 kHz) 51000 packets of 144 samples from 2018-03-05T04:46:52.094.000.

Processed Mon Mar 5 05:55:35 2018 by ELM ver.2012-10-06 from 001__elm20180305_044651__dat00.bin

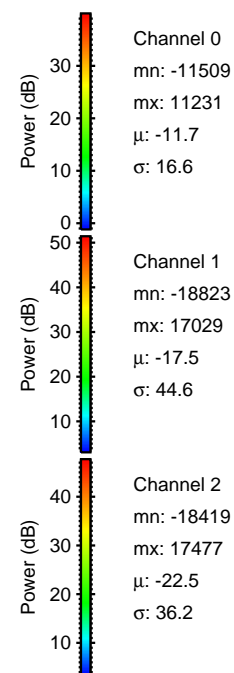

Processed Mon Mar 5 05:55:42 2018 by ELM ver.2012-10-06 from 001__elm20180305_044651__dat00.bin

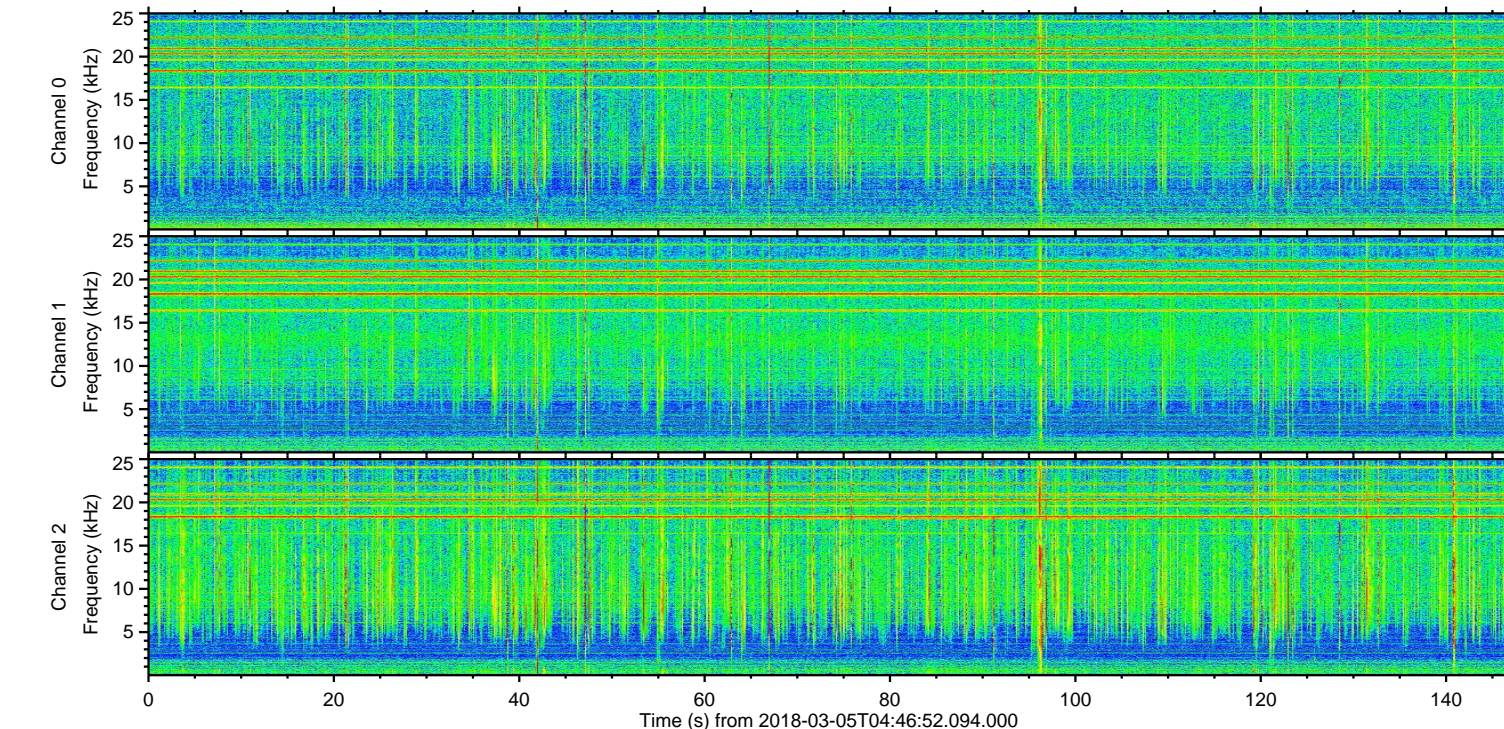
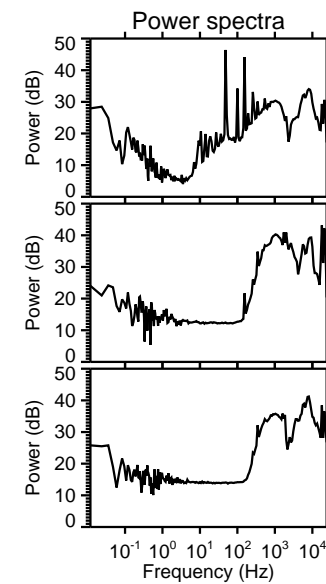
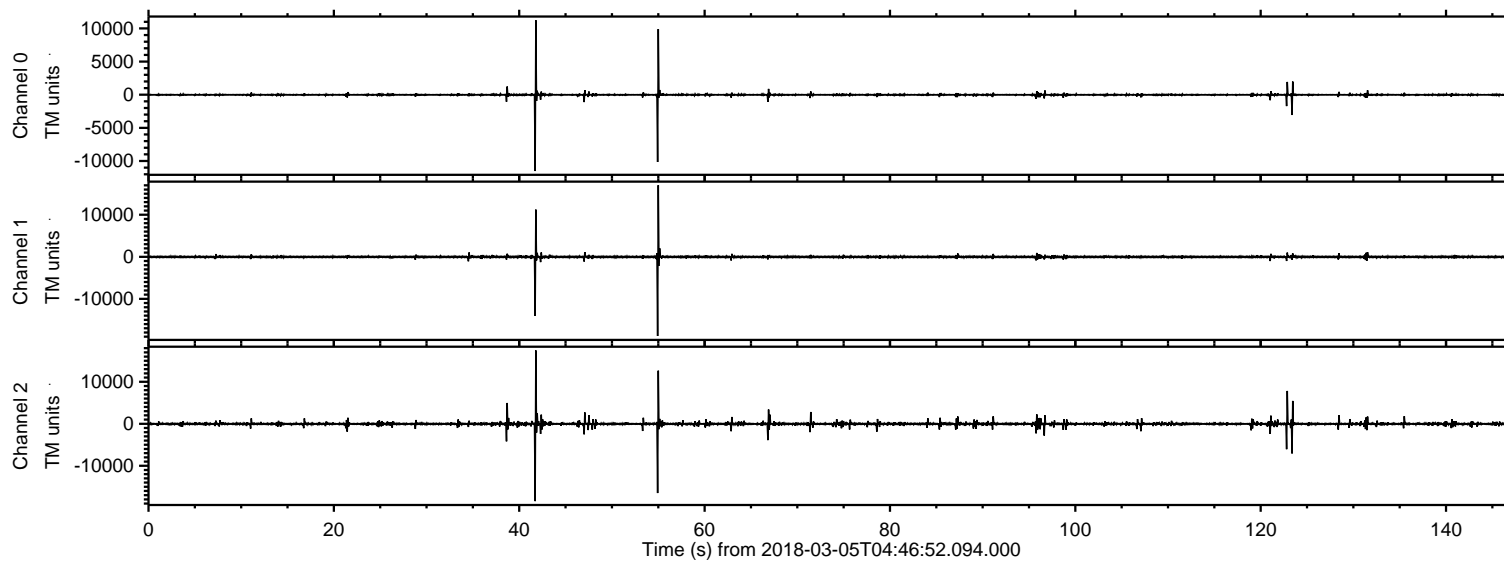
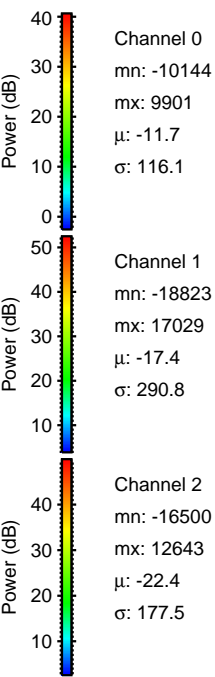
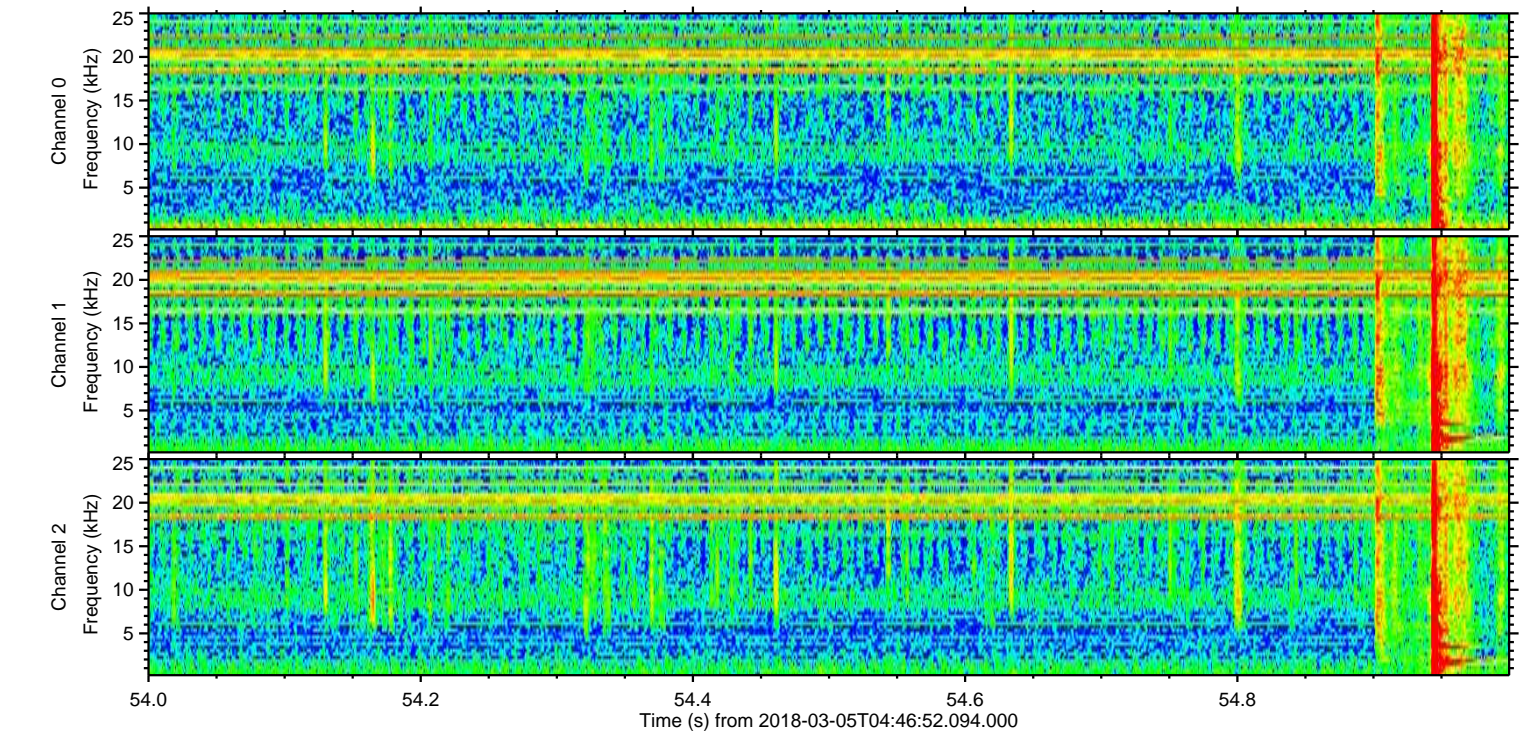
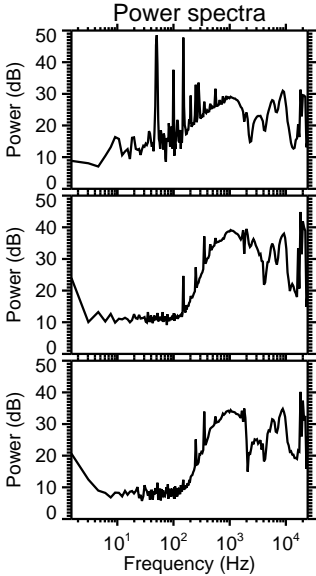
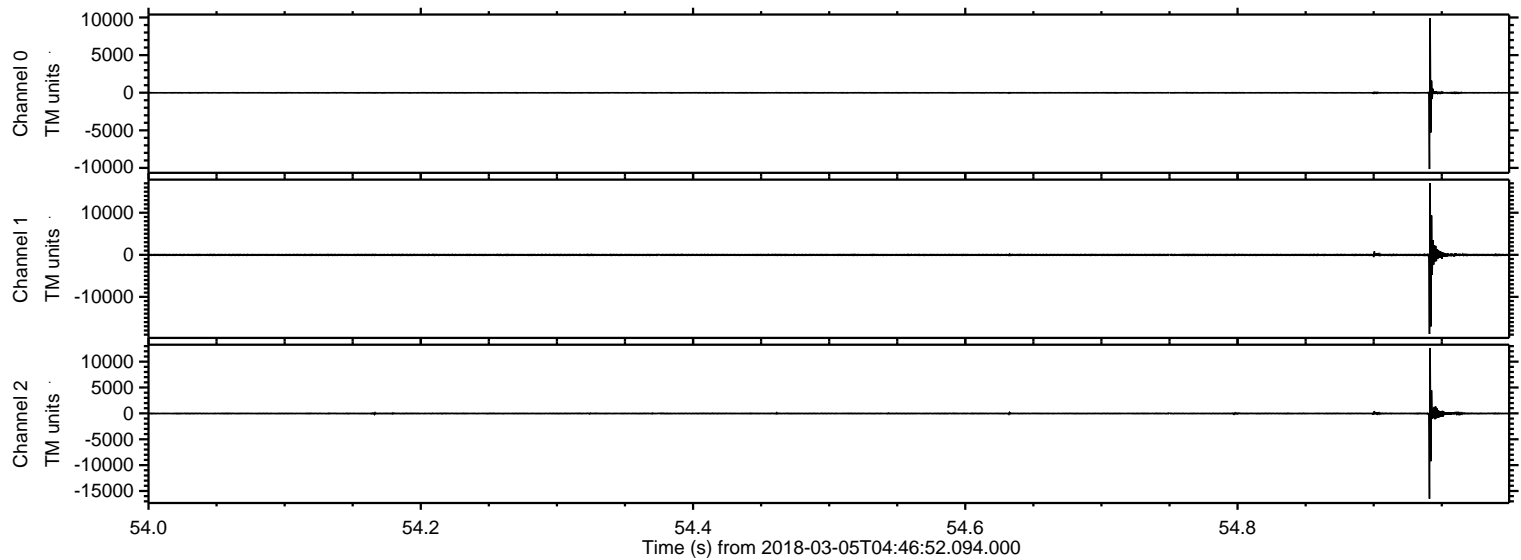

ELMAVAN 3D WAVEFORMS (Measured data sampled at 50 kHz) 51000 packets of 144 samples from 2018-03-05T04:46:52.094.000. Part 42/147

Processed Mon Mar 5 05:55:43 2018 by ELM ver.2012-10-06 from 001__elm20180305_044651__dat00.bin

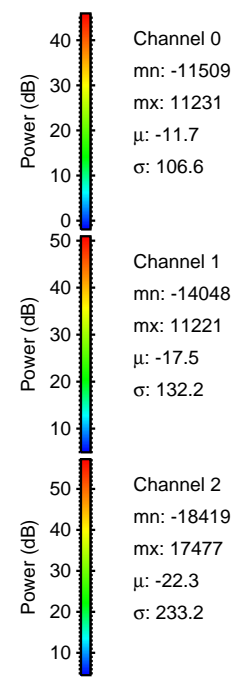
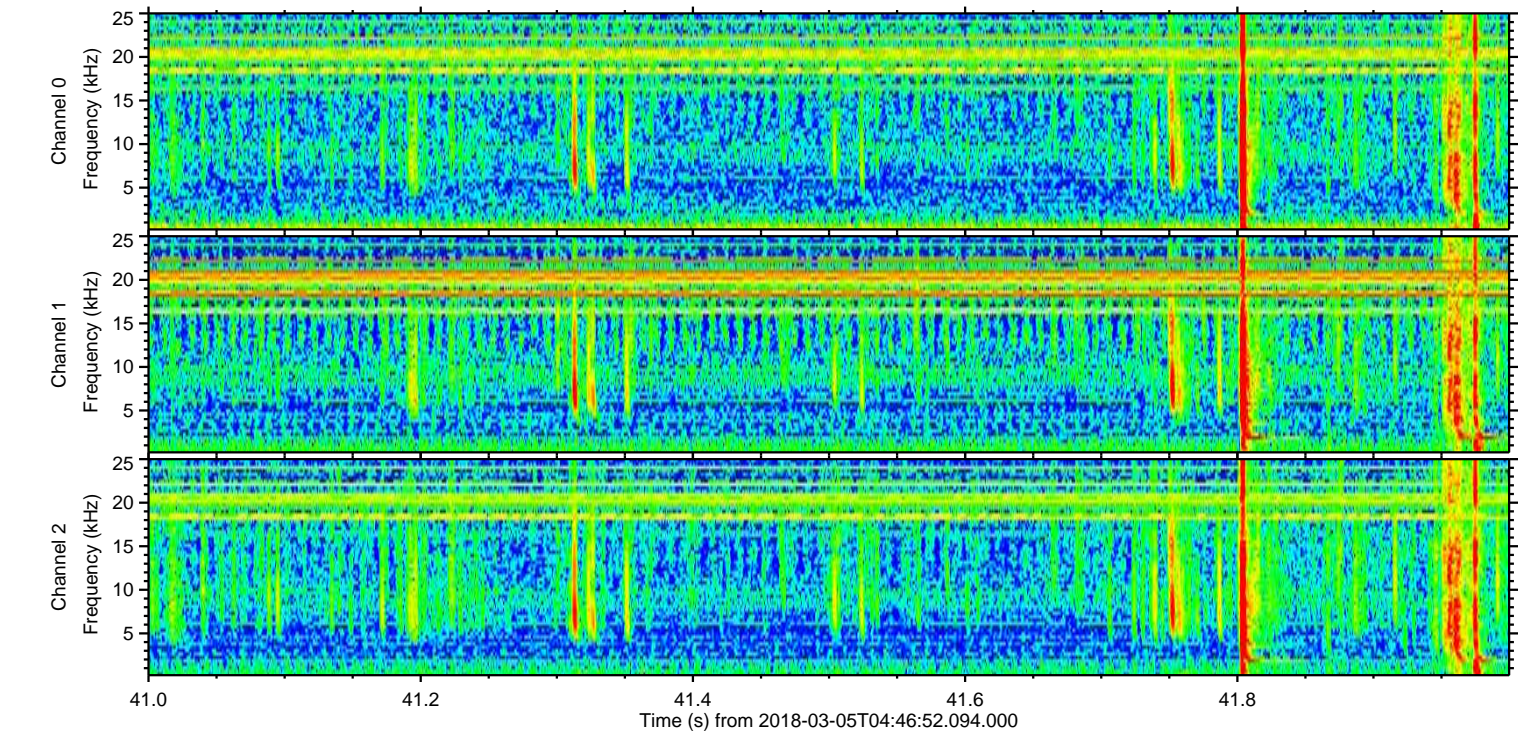
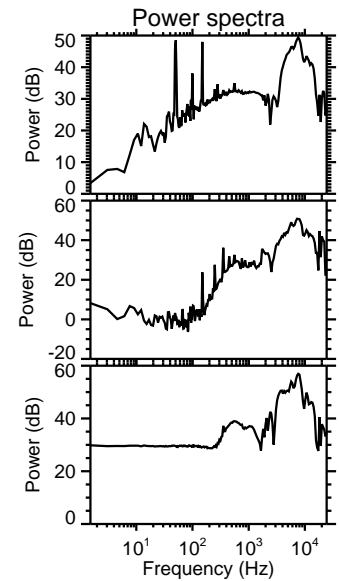
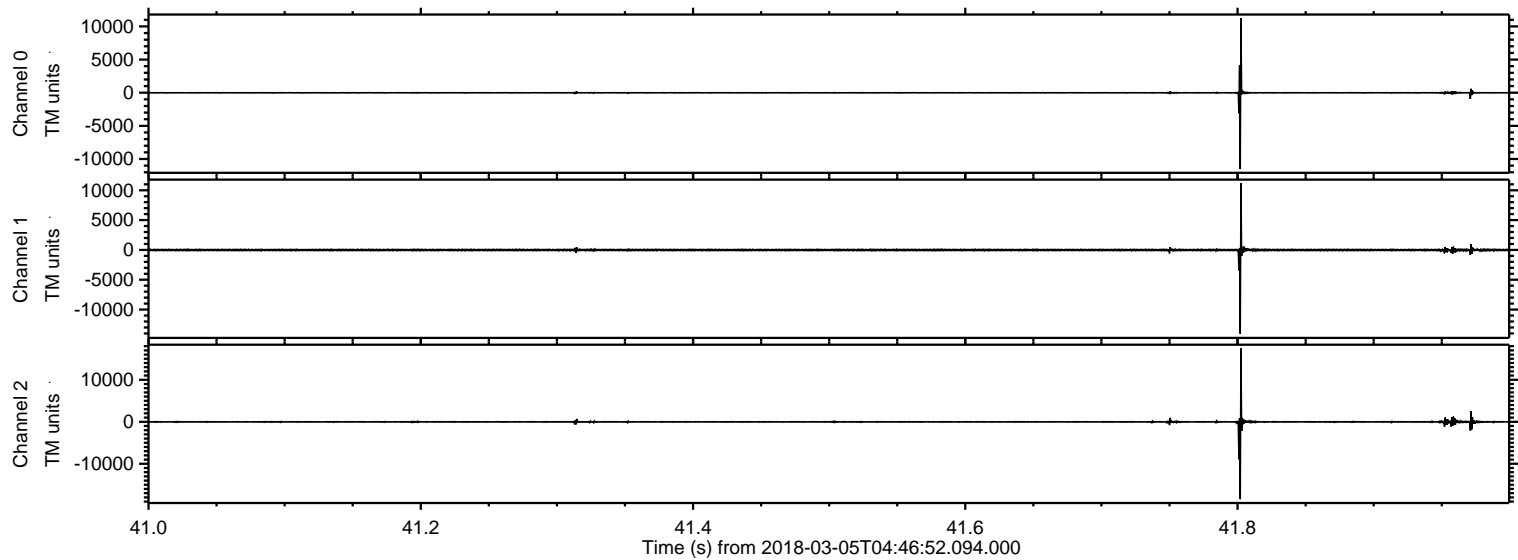

ELMAVAN 3D WAVEFORMS (Measured data sampled at 50 kHz) 51000 packets of 144 samples from 2018-03-05T04:46:52.094.000. Part 123/147

Processed Mon Mar 5 05:55:44 2018 by ELM ver.2012-10-06 from 001__elm20180305_044651__dat00.bin

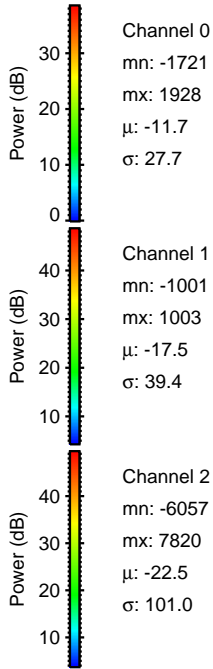
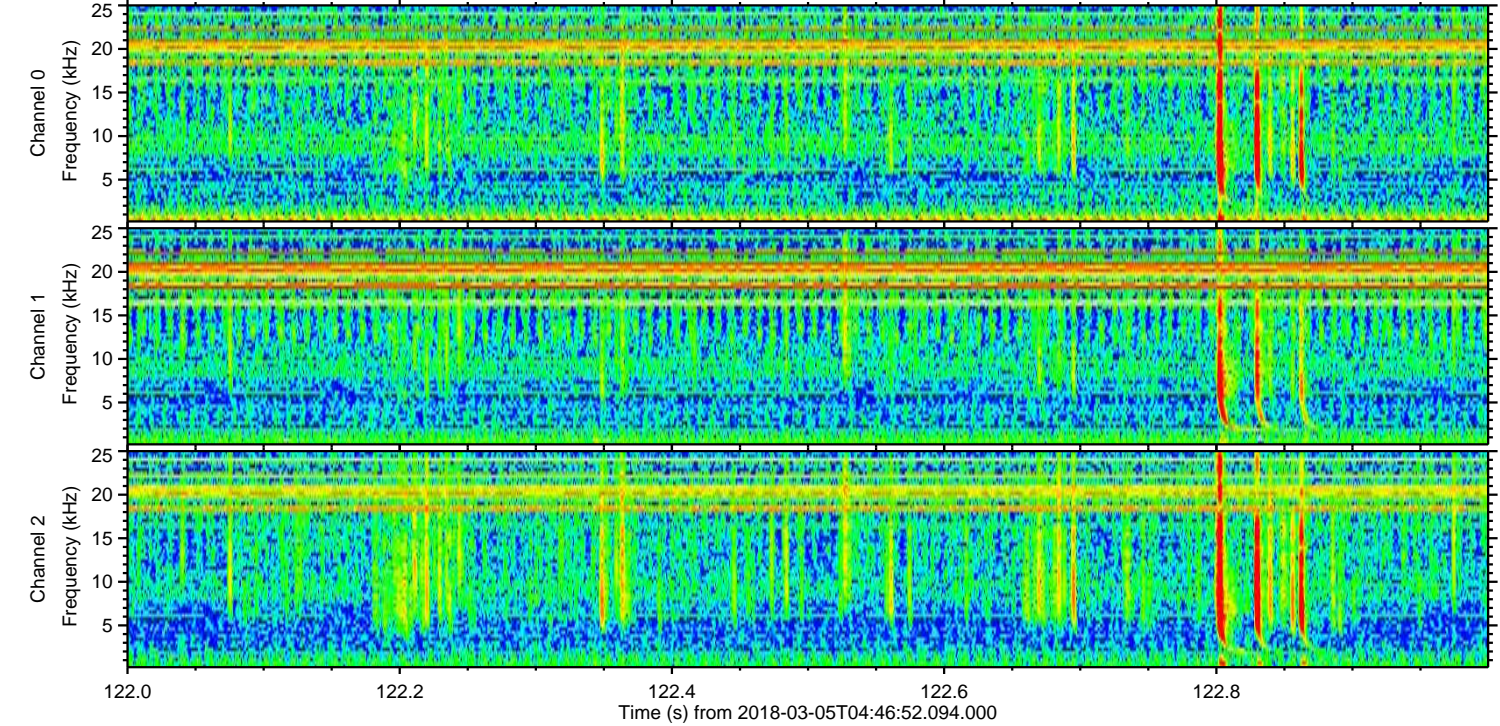
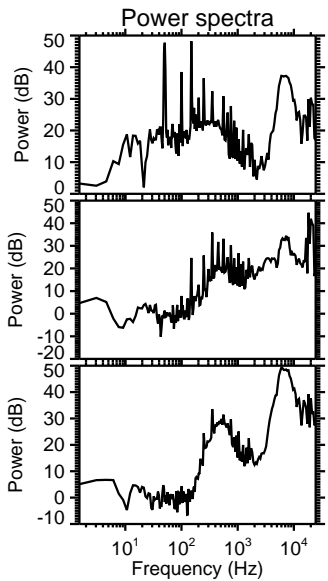
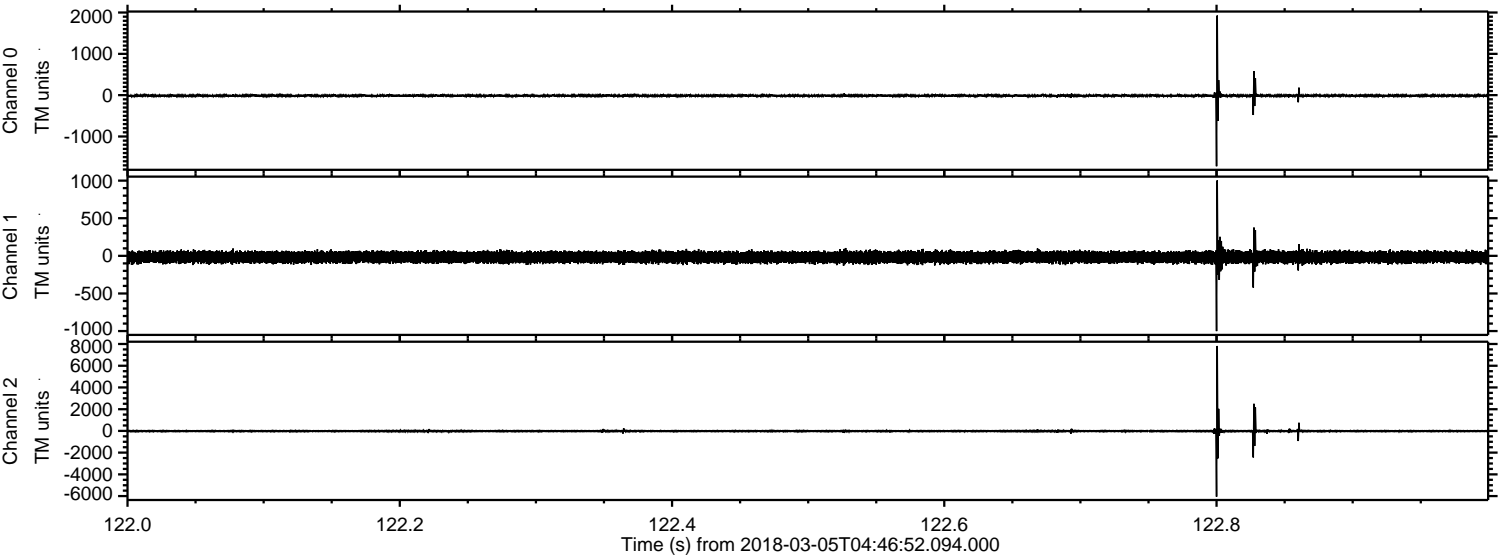

ELMAVAN 3D WAVEFORMS (Measured data sampled at 50 kHz) 51000 packets of 144 samples from 2018-03-05T04:46:52.094.000. Part 124/147

Processed Mon Mar 5 05:55:45 2018 by ELM ver.2012-10-06 from 001__elm20180305_044651__dat00.bin

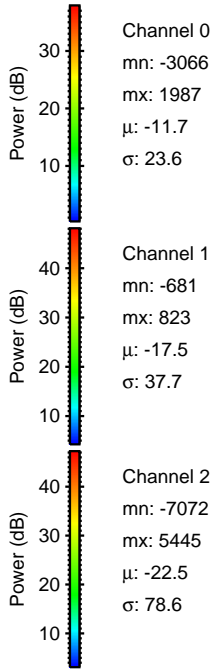
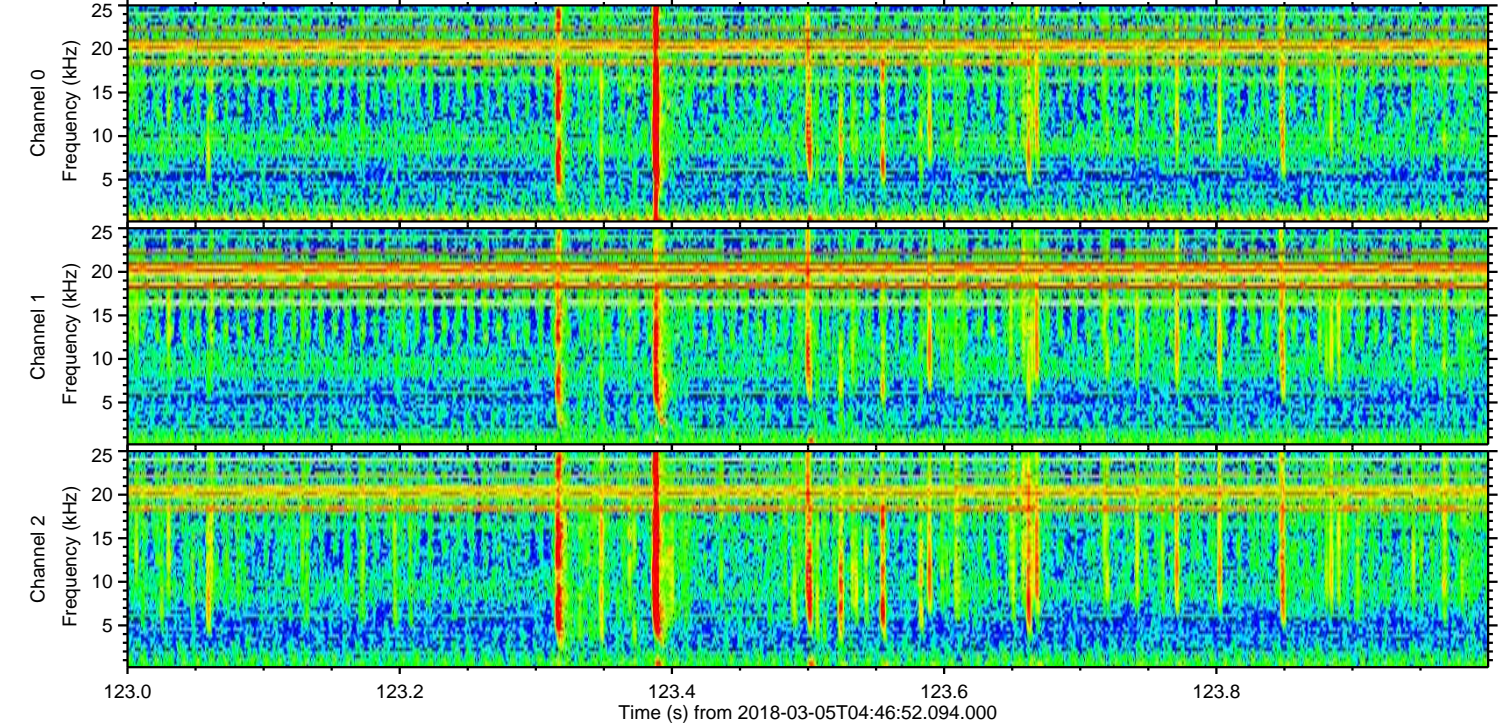
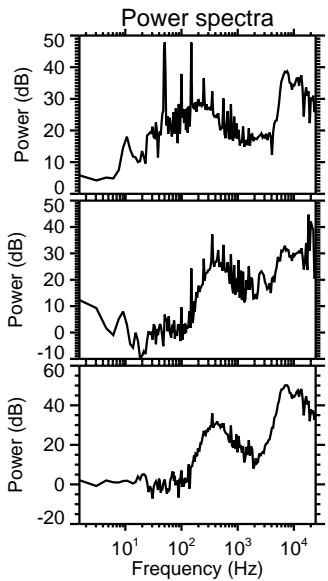
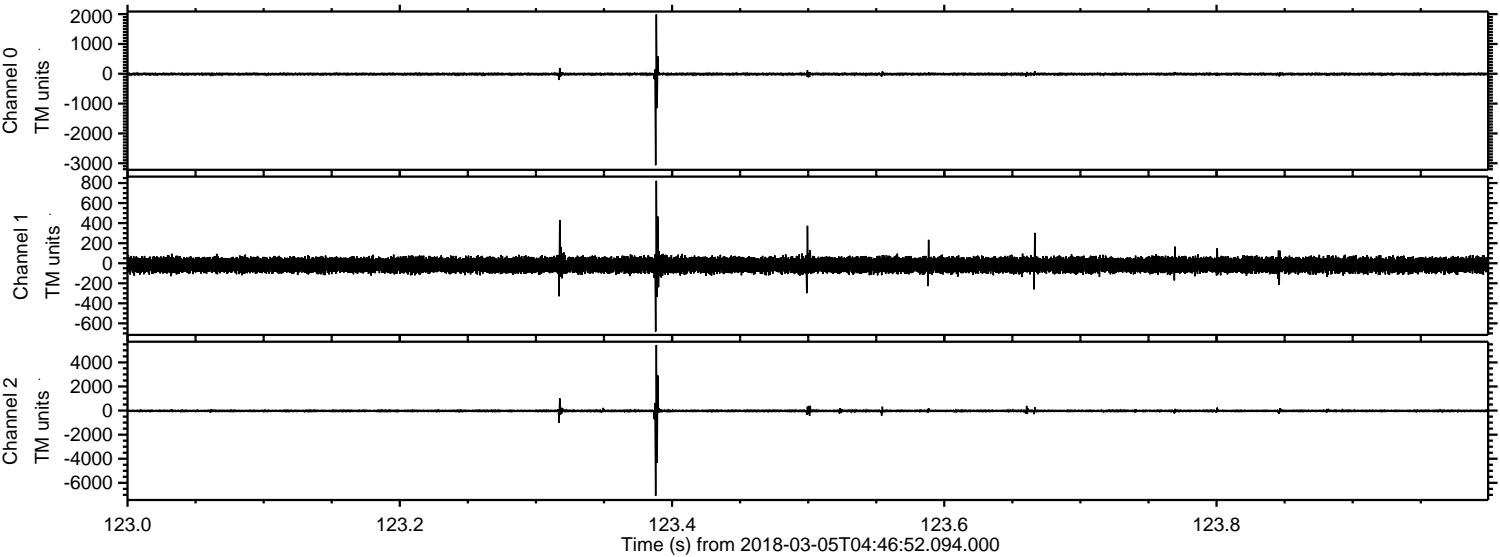

Processed Mon Mar 5 05:55:45 2018 by ELM ver.2012-10-06 from 001__elm20180305_044651__dat00.bin

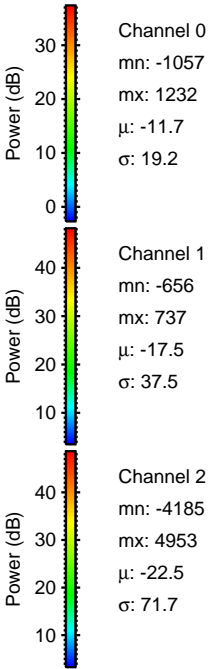
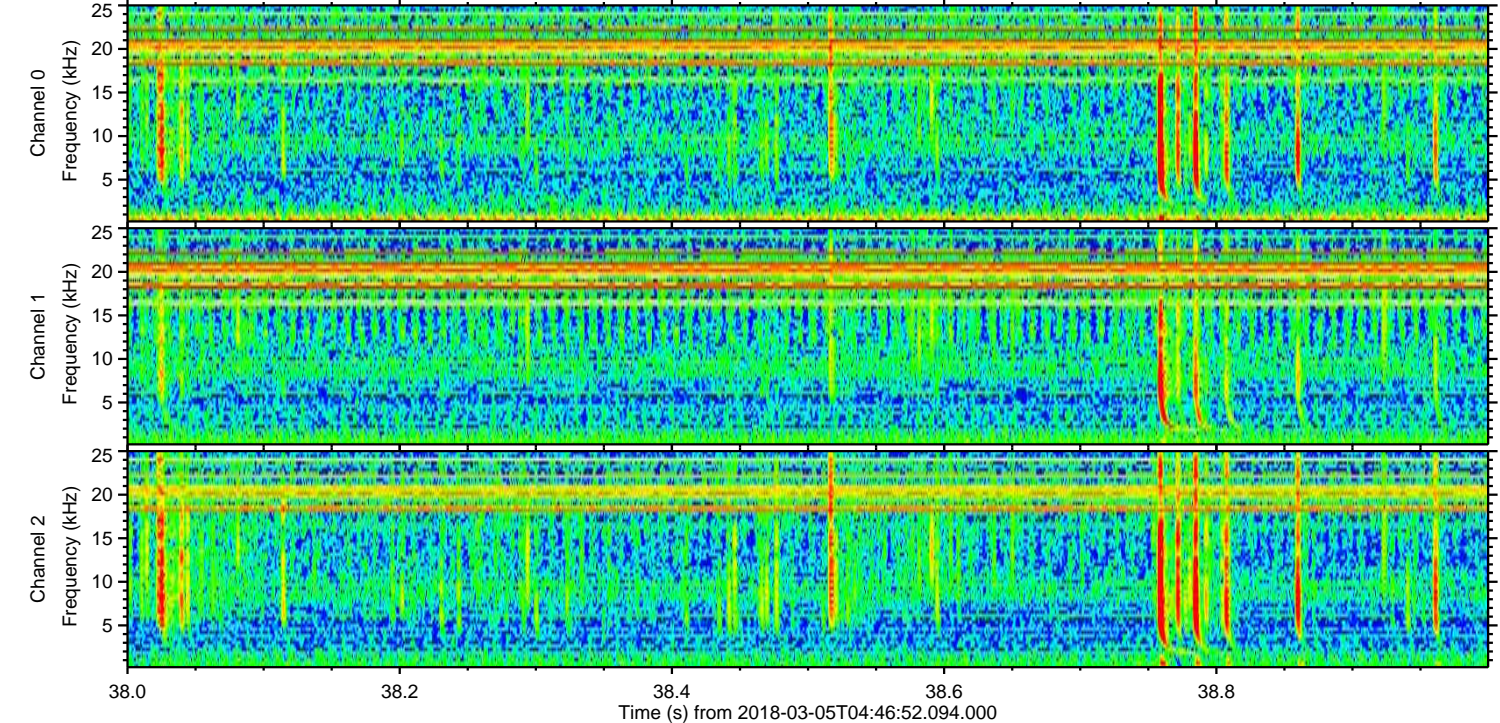
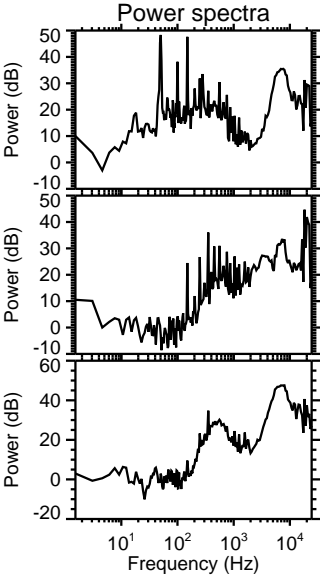
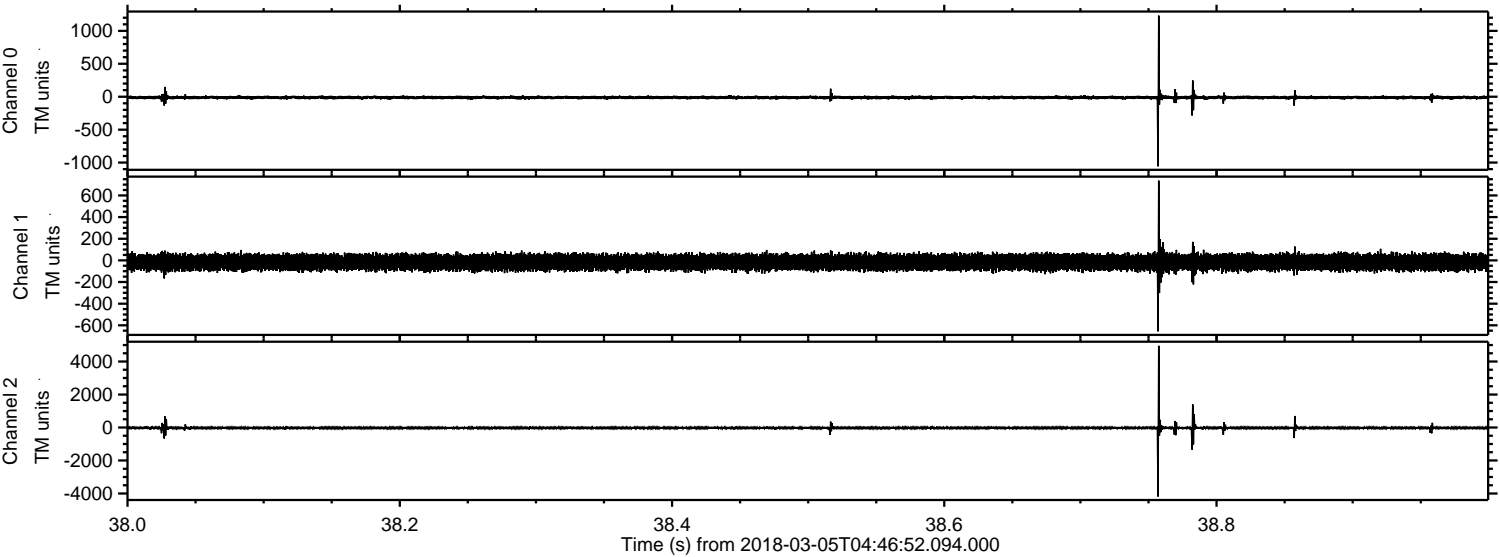

ELMAVAN 3D WAVEFORMS (Measured data sampled at 50 kHz) 51000 packets of 144 samples from 2018-03-05T04:46:52.094.000. Part 67/147

Processed Mon Mar 5 05:55:46 2018 by ELM ver.2012-10-06 from 001__elm20180305_044651__dat00.bin

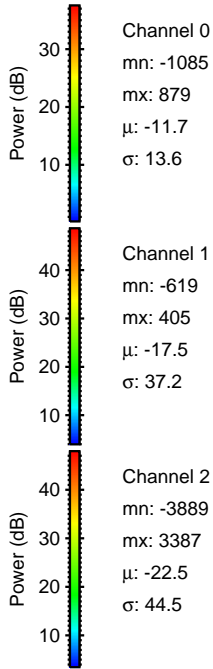
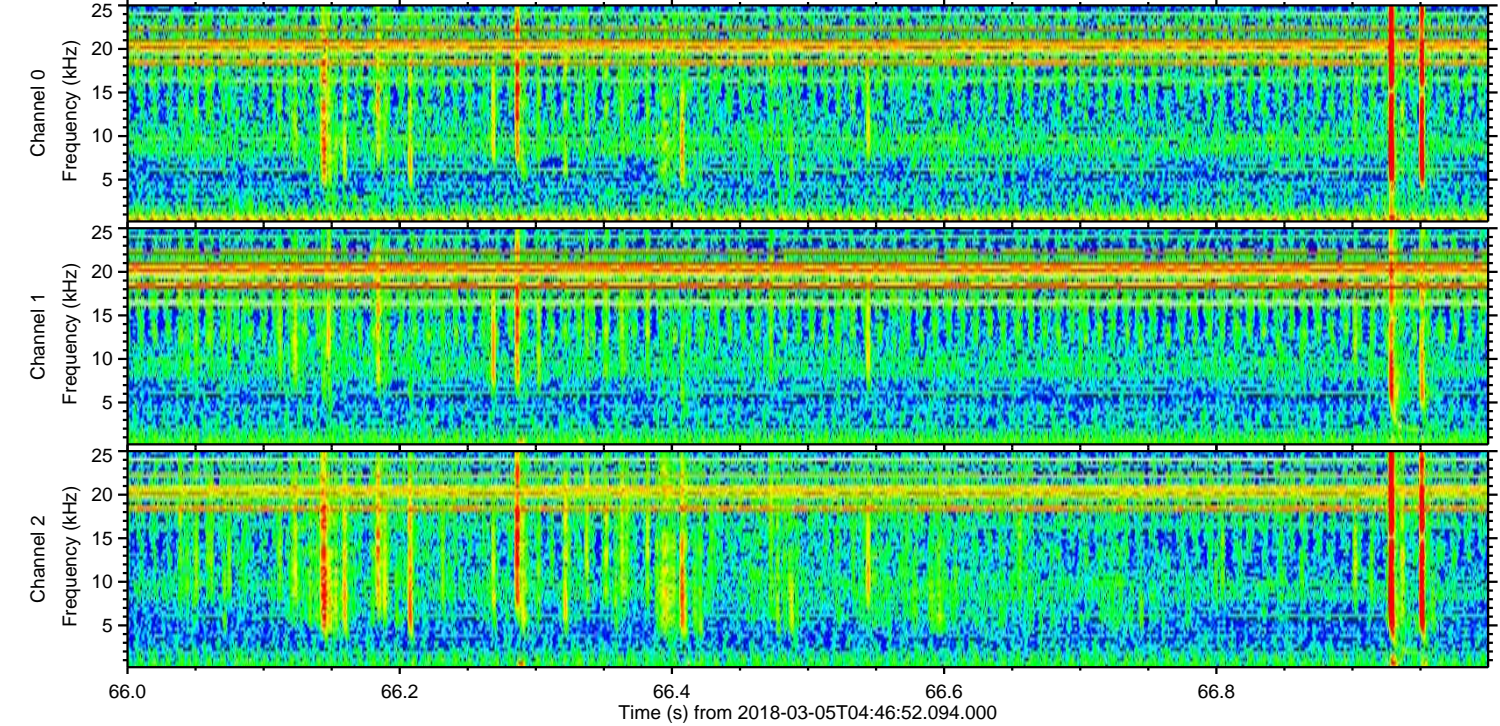
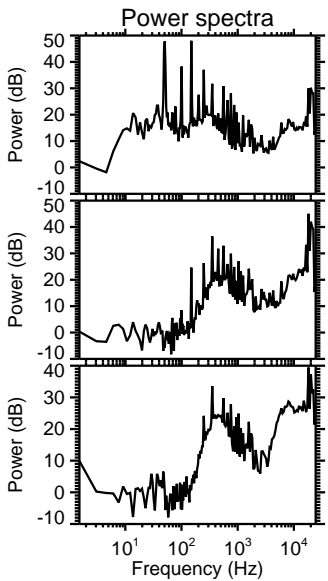
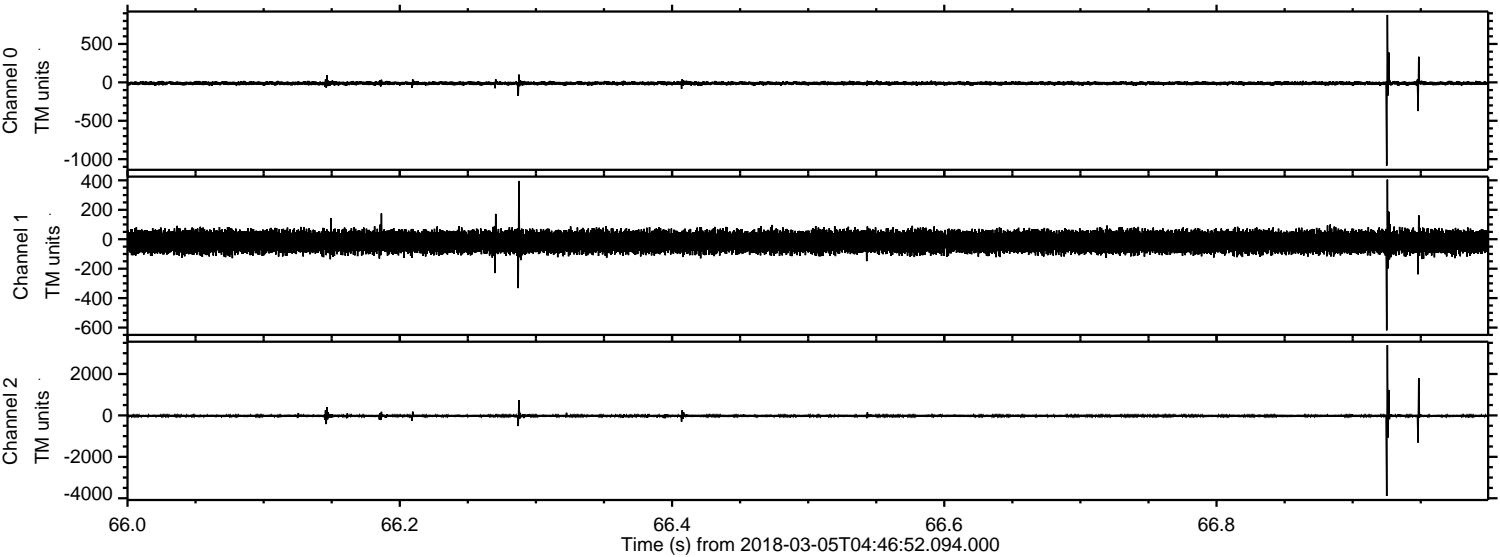

Channel 0
mn: -1085
mx: 879
 μ : -11.7
 σ : 13.6

Channel 1
mn: -619
mx: 405
 μ : -17.5
 σ : 37.2

Channel 2
mn: -3889
mx: 3387
 μ : -22.5
 σ : 44.5

Processed Mon Mar 5 05:55:47 2018 by ELM ver.2012-10-06 from 001__elm20180305_044651__dat00.bin

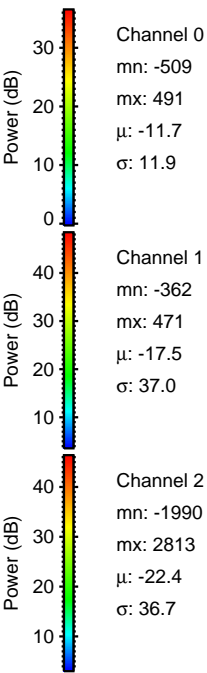
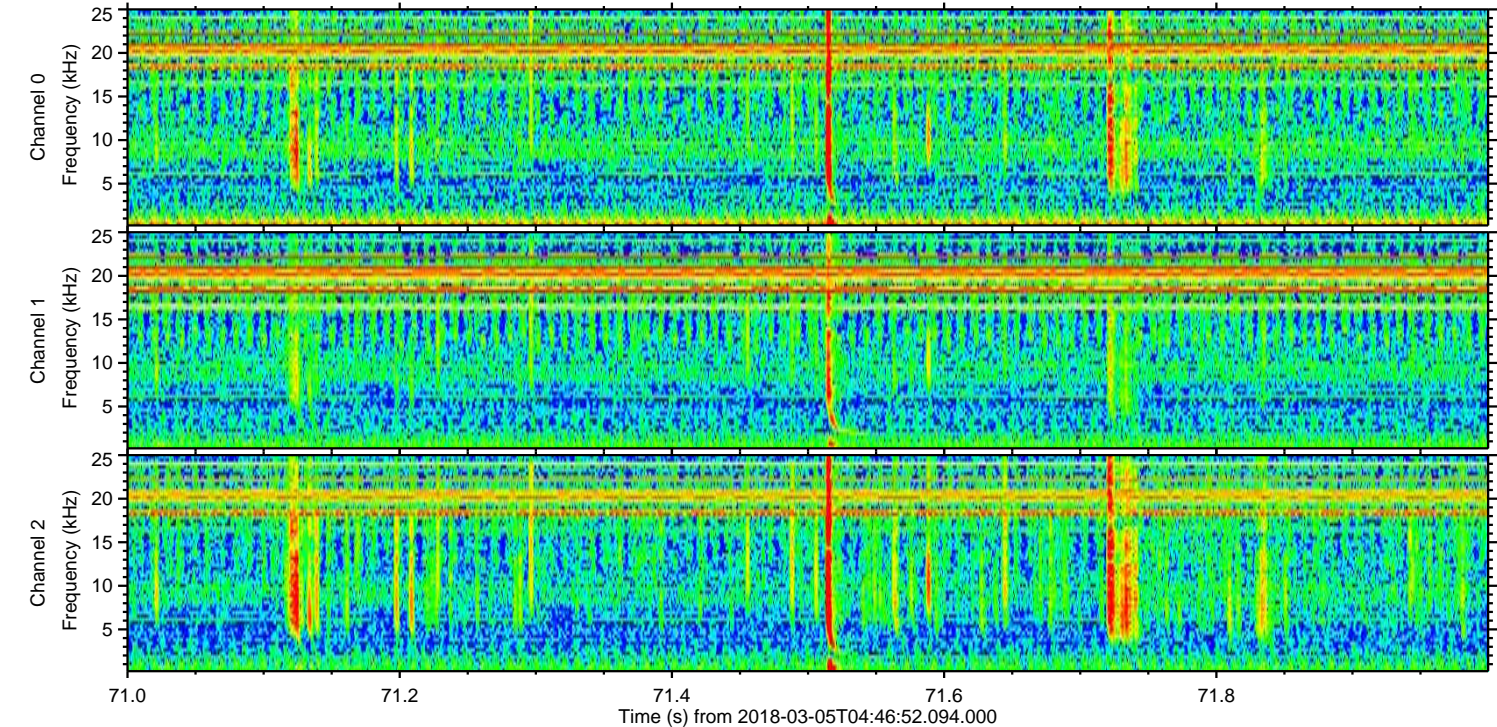
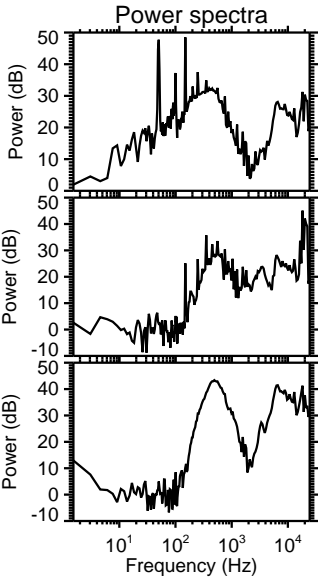
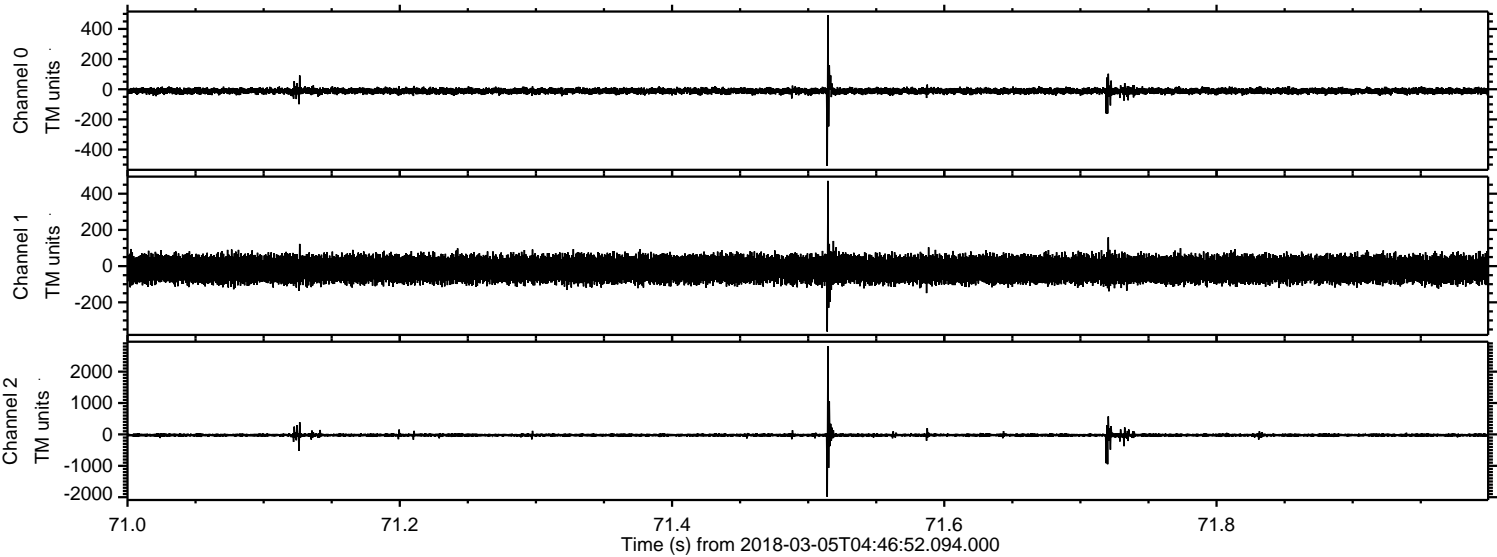

Processed Mon Mar 5 05:55:48 2018 by ELM ver.2012-10-06 from 001__elm20180305_044651__dat00.bin

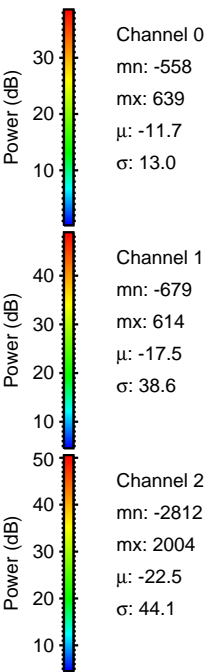
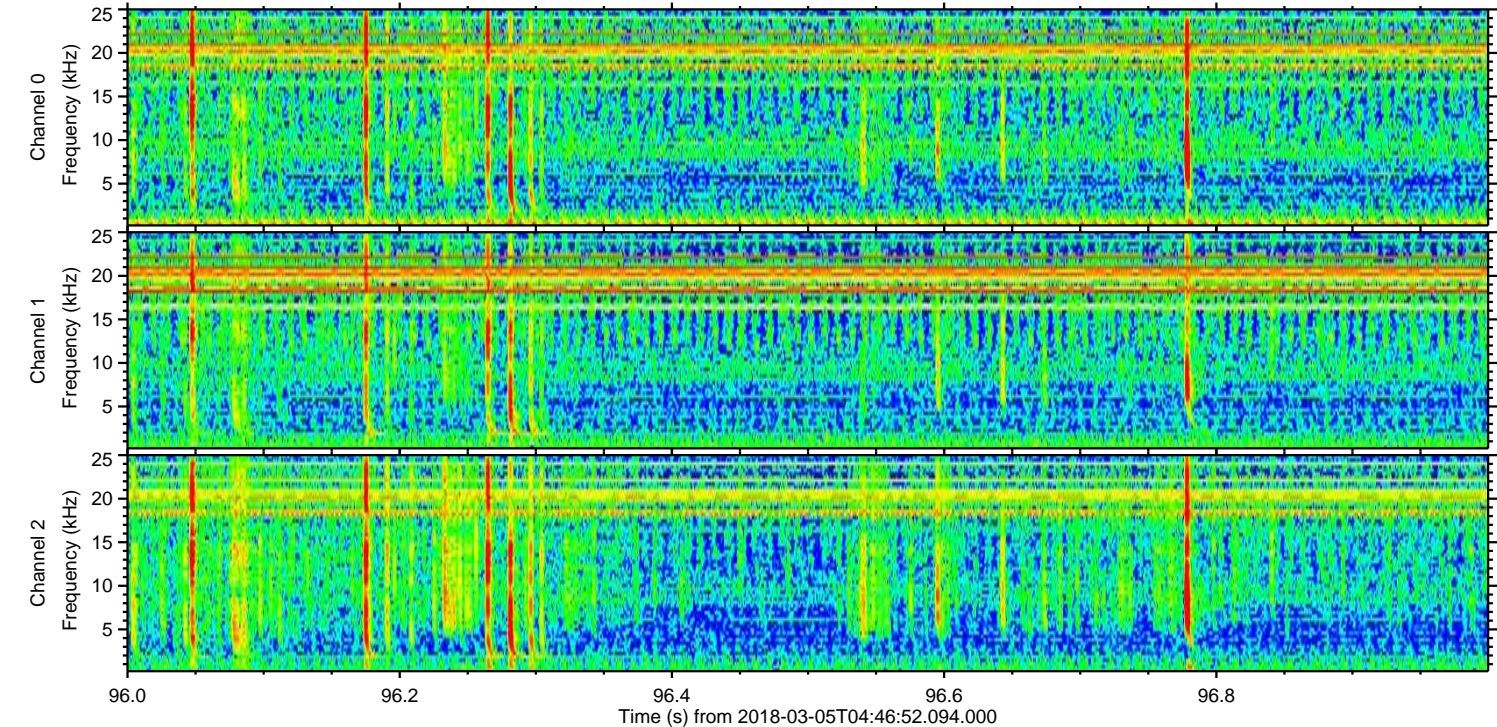
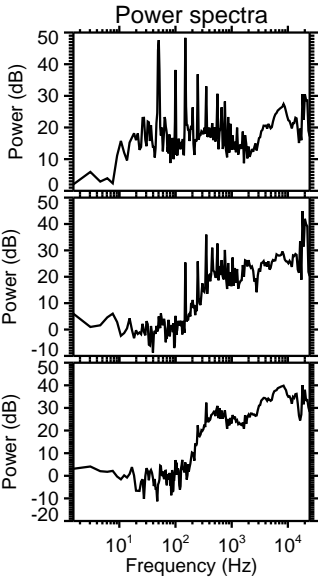
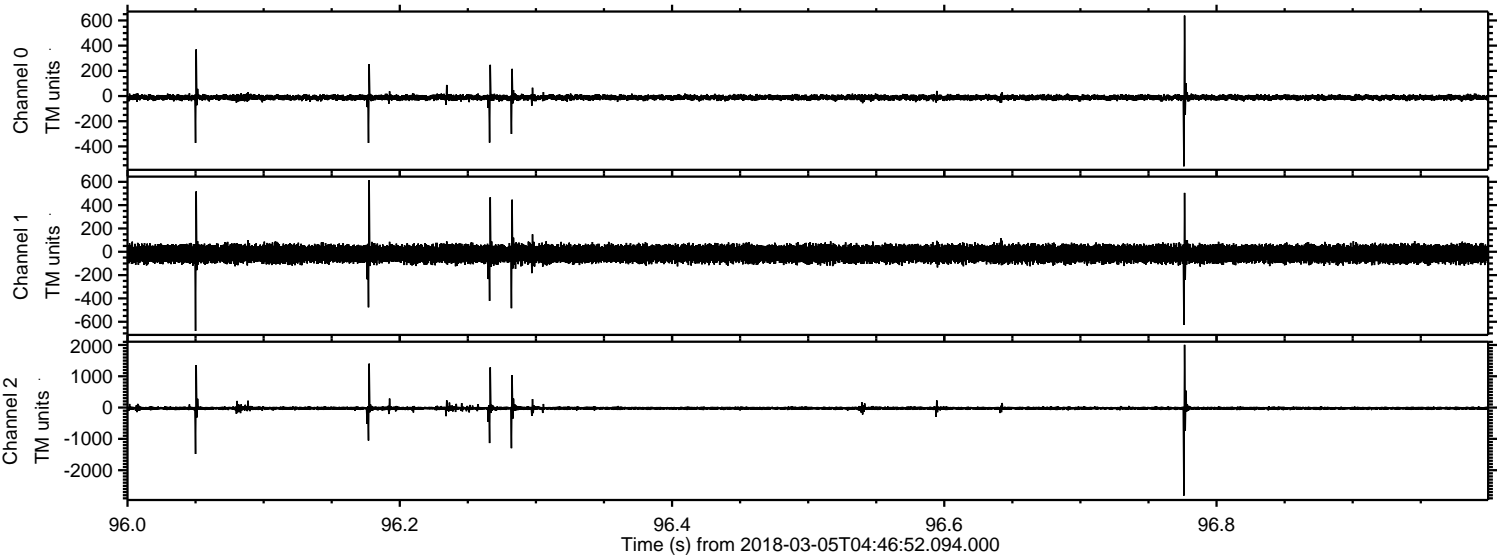

Processed Mon Mar 5 05:55:48 2018 by ELM ver.2012-10-06 from 001__elm20180305_044651__dat00.bin

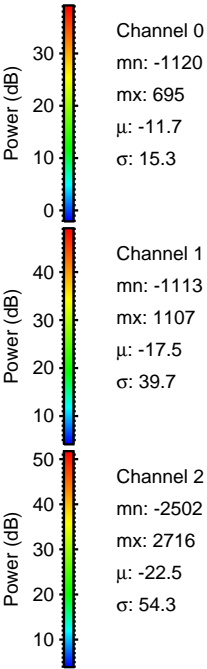
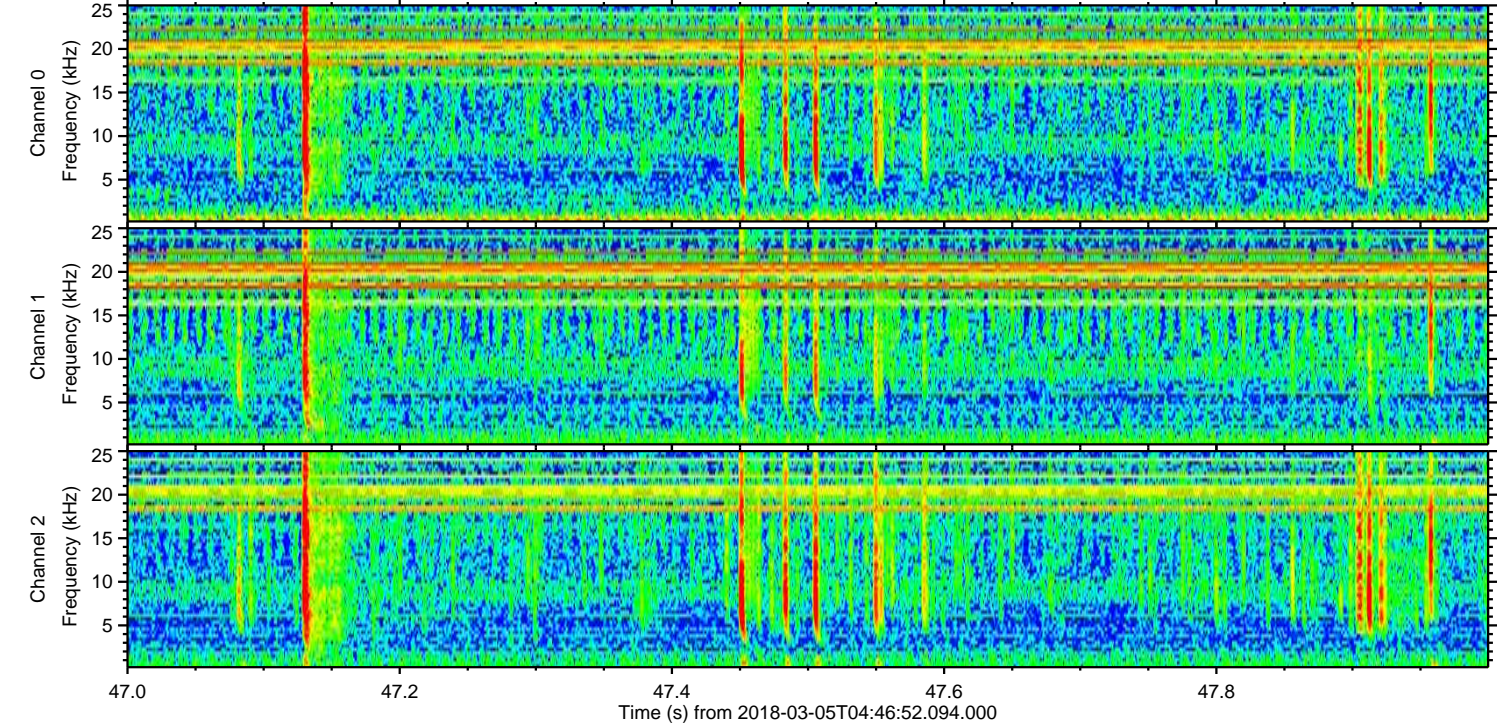
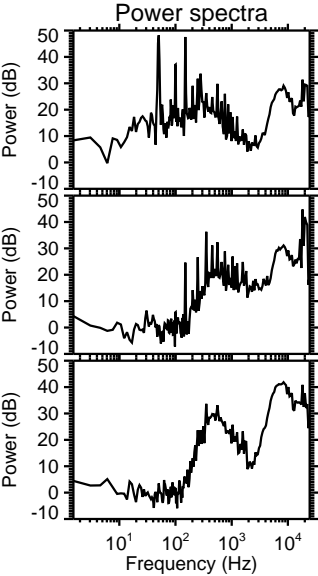
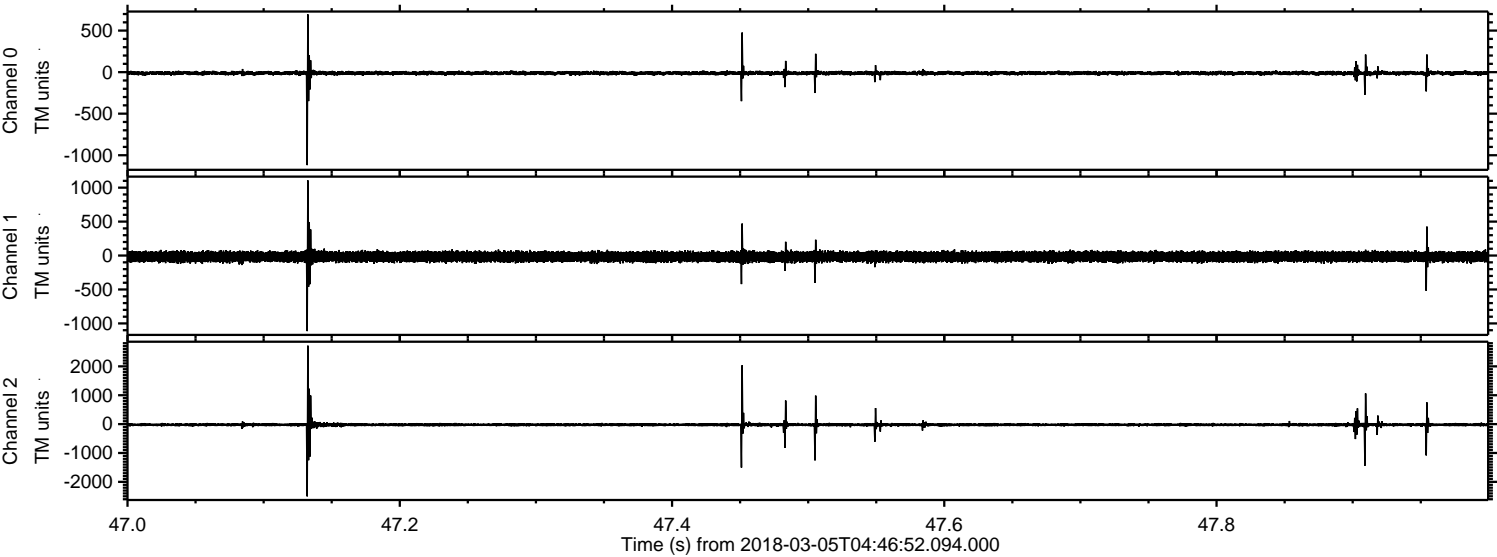

Channel 0
mn: -1120
mx: 695
 μ : -11.7
 σ : 15.3

Channel 1
mn: -1113
mx: 1107
 μ : -17.5
 σ : 39.7

Channel 2
mn: -2502
mx: 2716
 μ : -22.5
 σ : 54.3

Processed Mon Mar 5 05:55:49 2018 by ELM ver.2012-10-06 from 001__elm20180305_044651__dat00.bin

