

ELMAVAN 3D WAVEFORMS (Measured data sampled at 50 kHz) 51000 packets of 144 samples from 2018-03-04T06:35:53.616.000.

Processed Sun Mar 4 07:44:17 2018 by ELM ver.2012-10-06 from 001__elm20180304_063552__dat00.bin

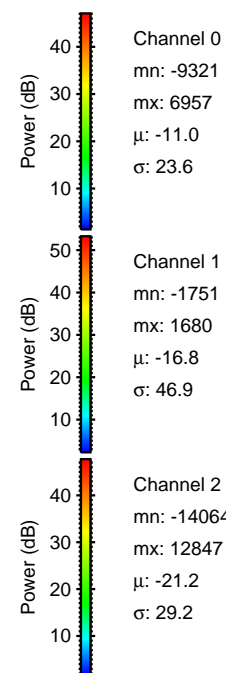

Processed Sun Mar 4 07:44:25 2018 by ELM ver.2012-10-06 from 001__elm20180304_063552__dat00.bin

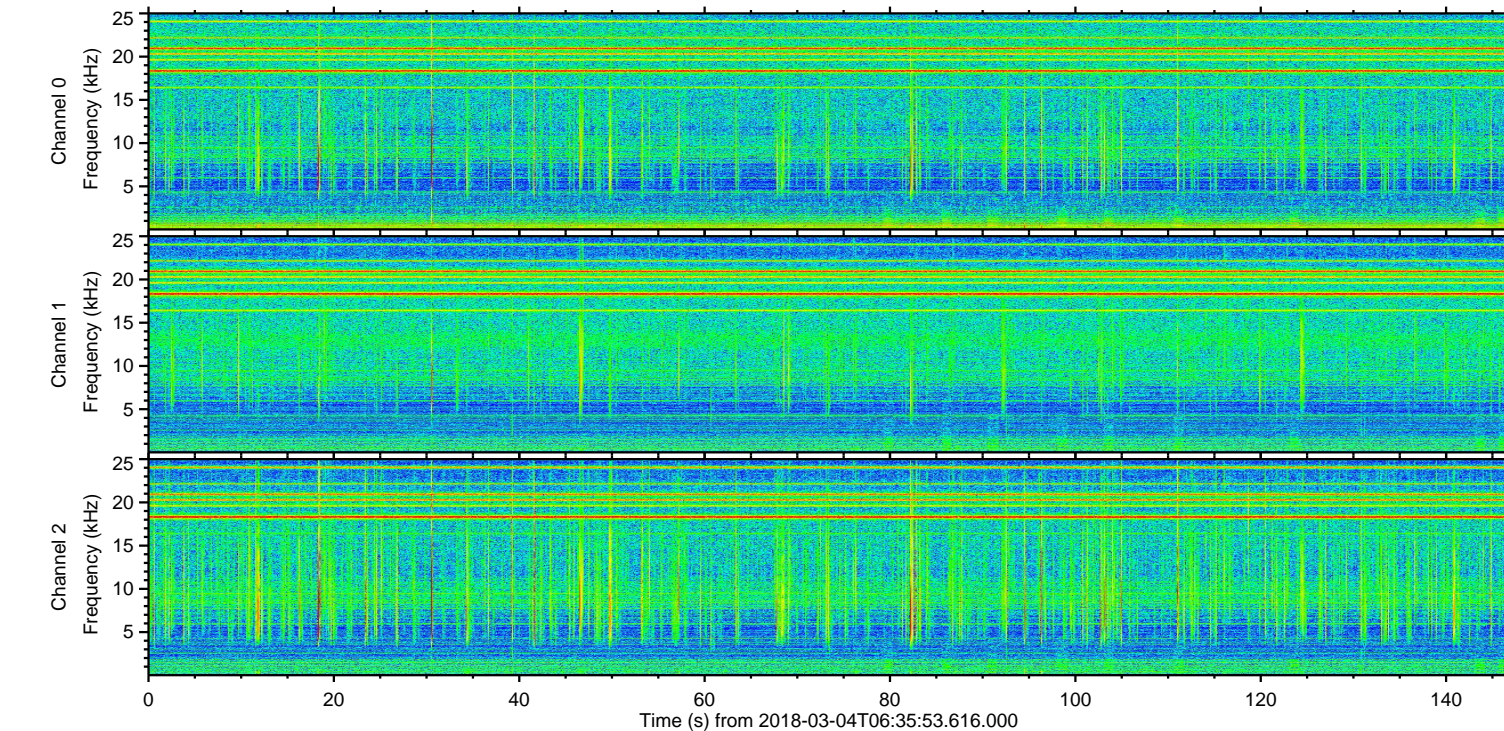
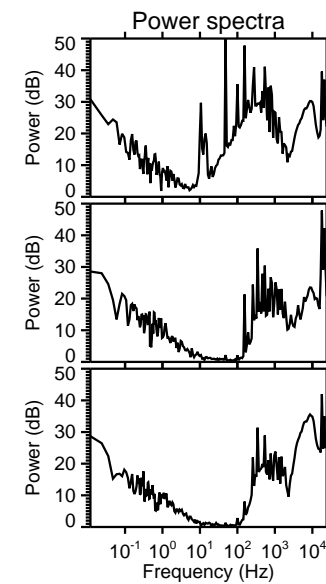
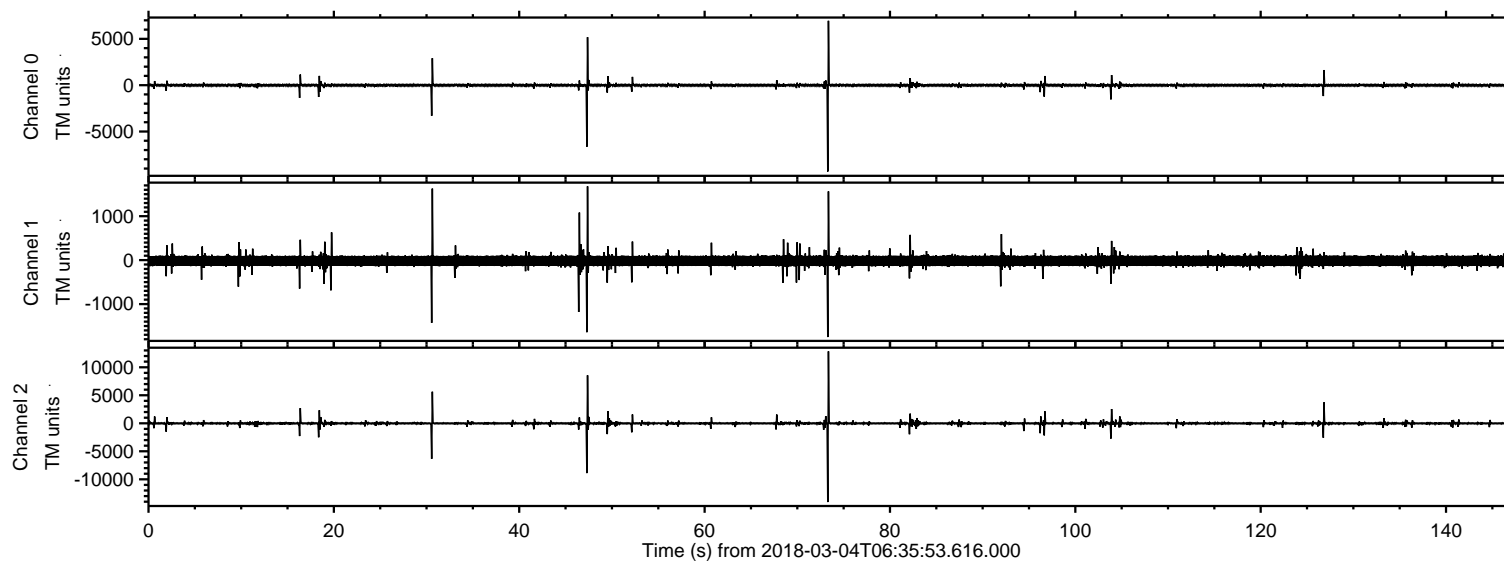
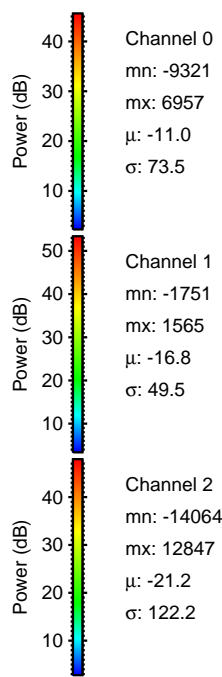
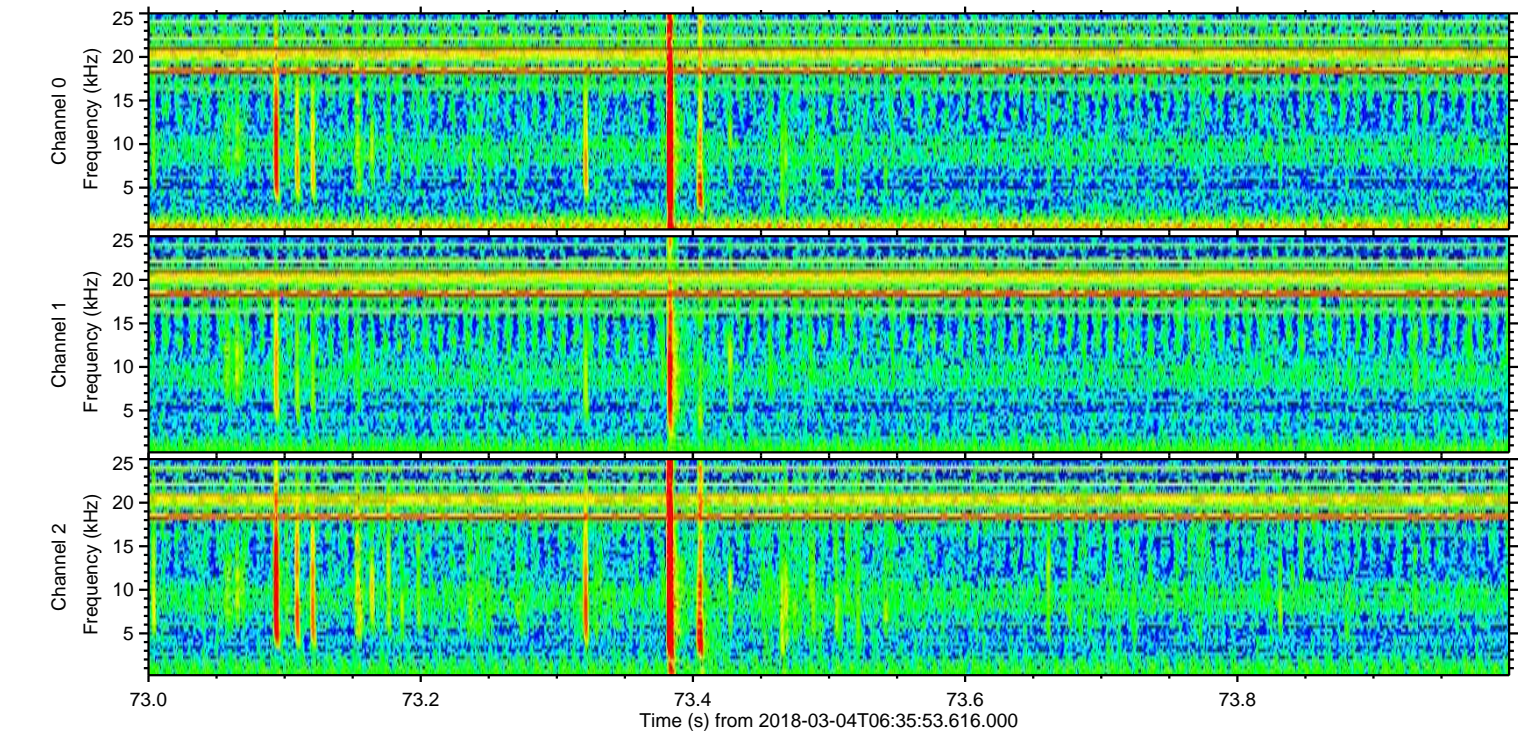
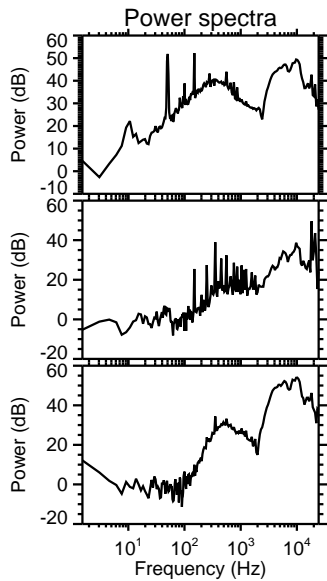
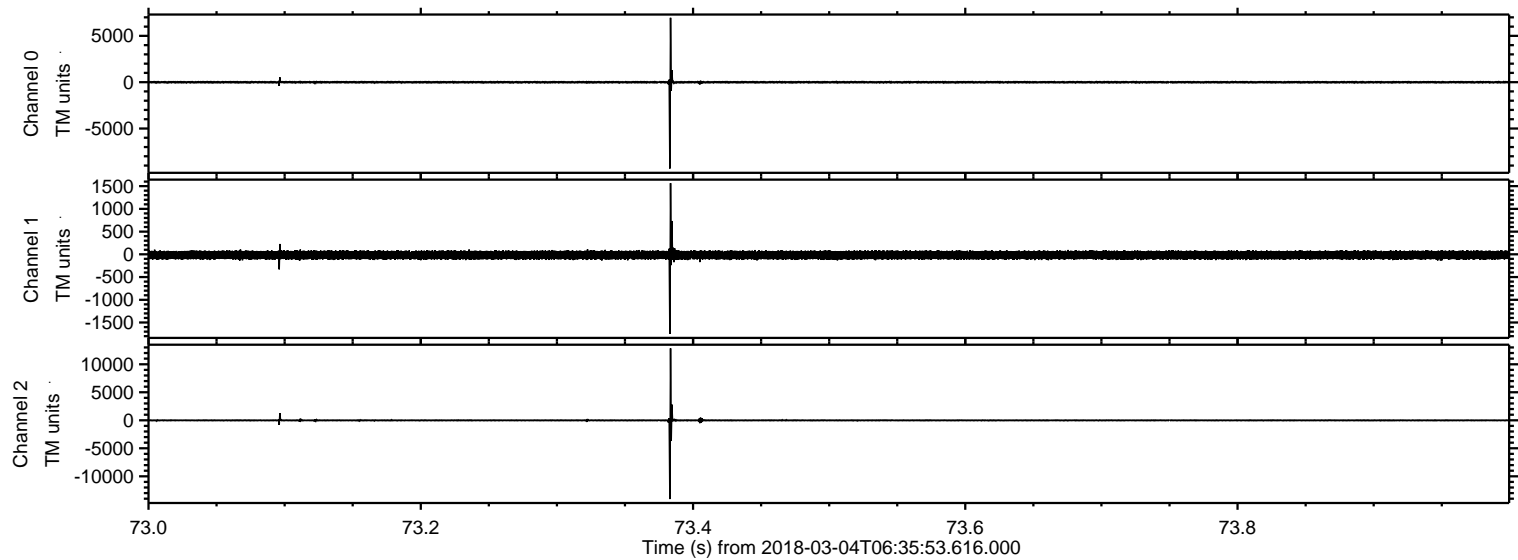

Processed Sun Mar 4 07:44:26 2018 by ELM ver.2012-10-06 from 001__elm20180304_063552__dat00.bin

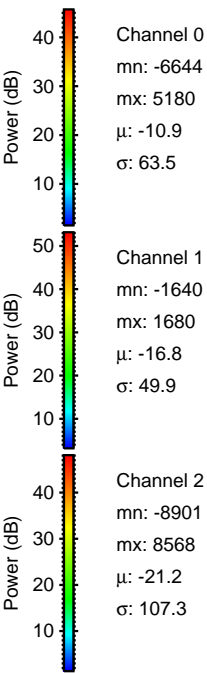
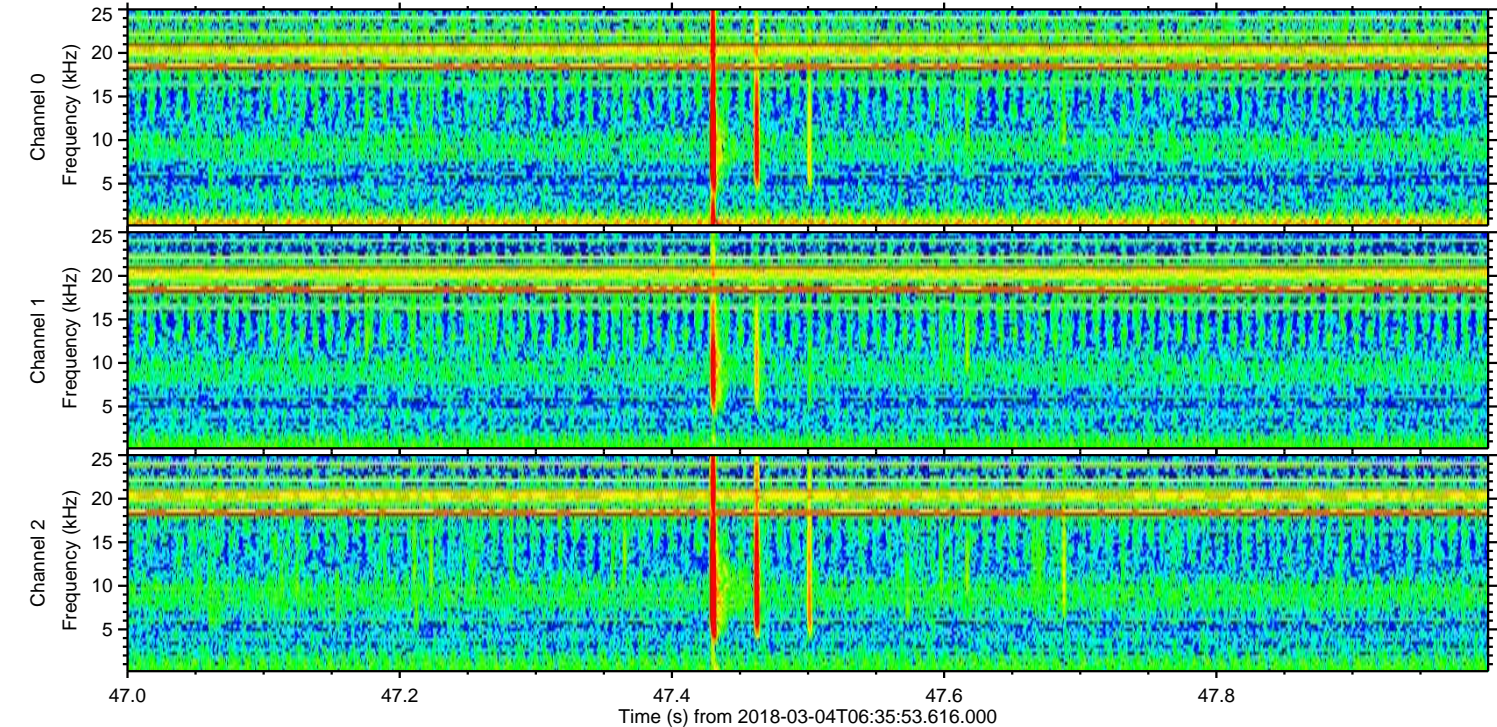
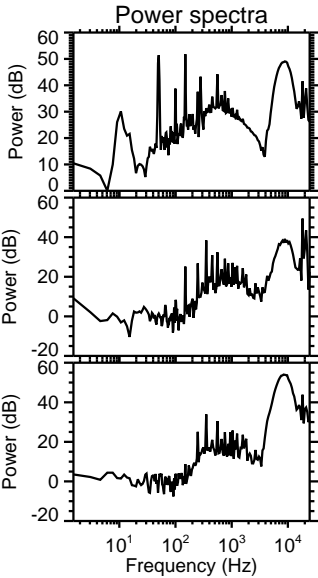
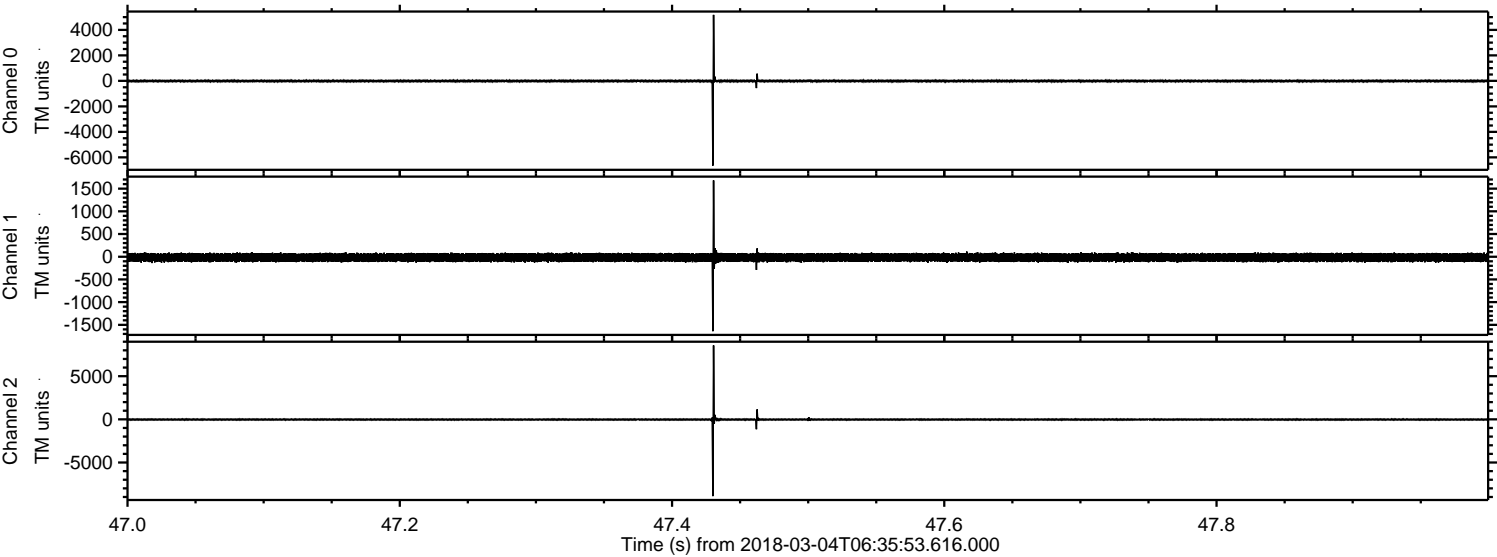

Processed Sun Mar 4 07:44:26 2018 by ELM ver.2012-10-06 from 001__elm20180304_063552__dat00.bin

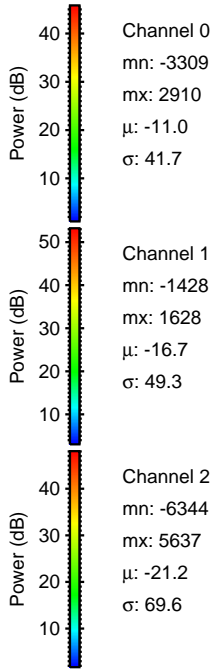
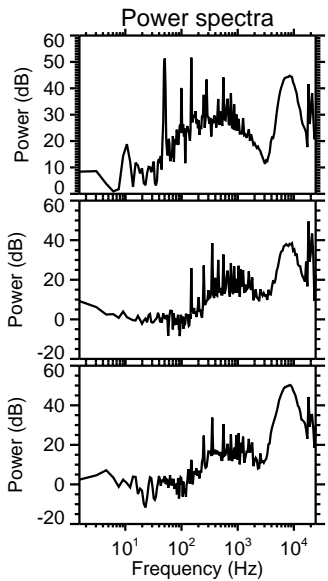
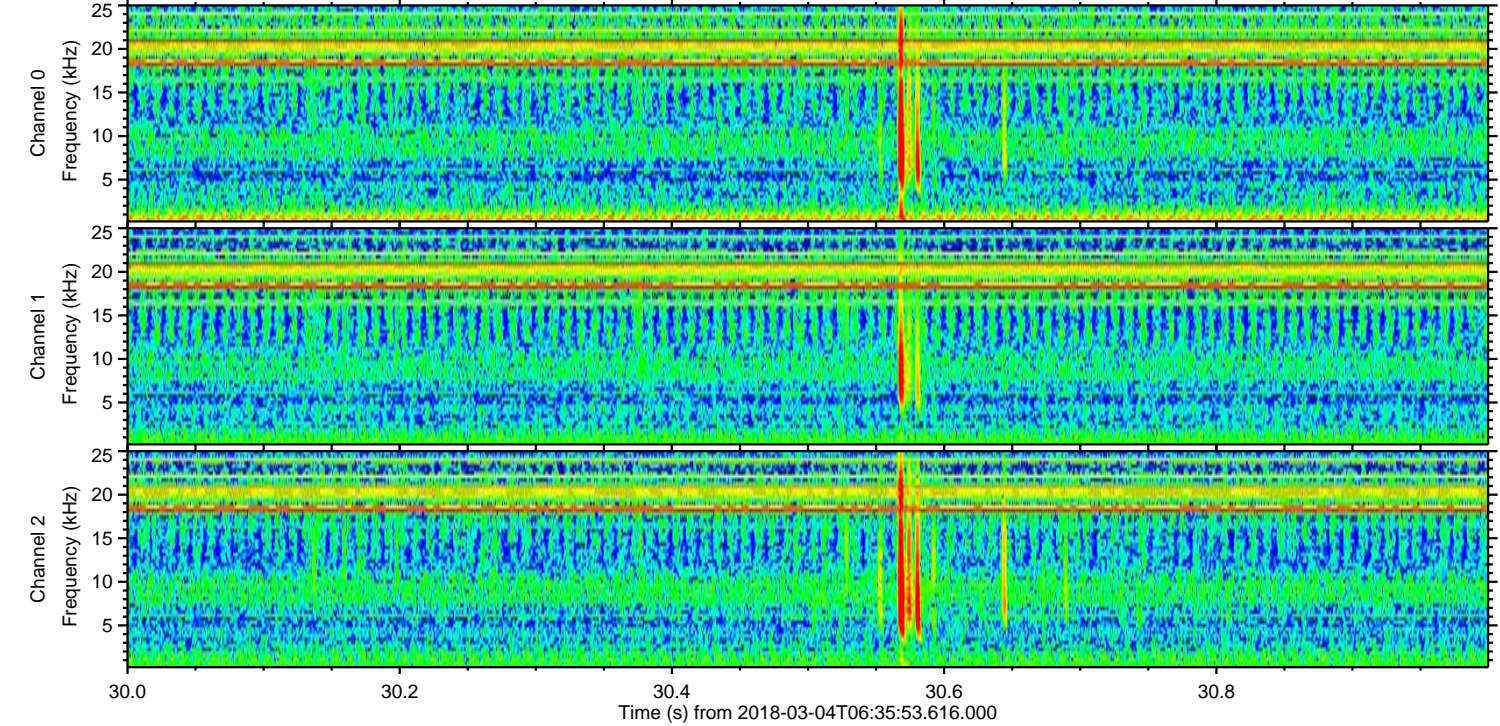
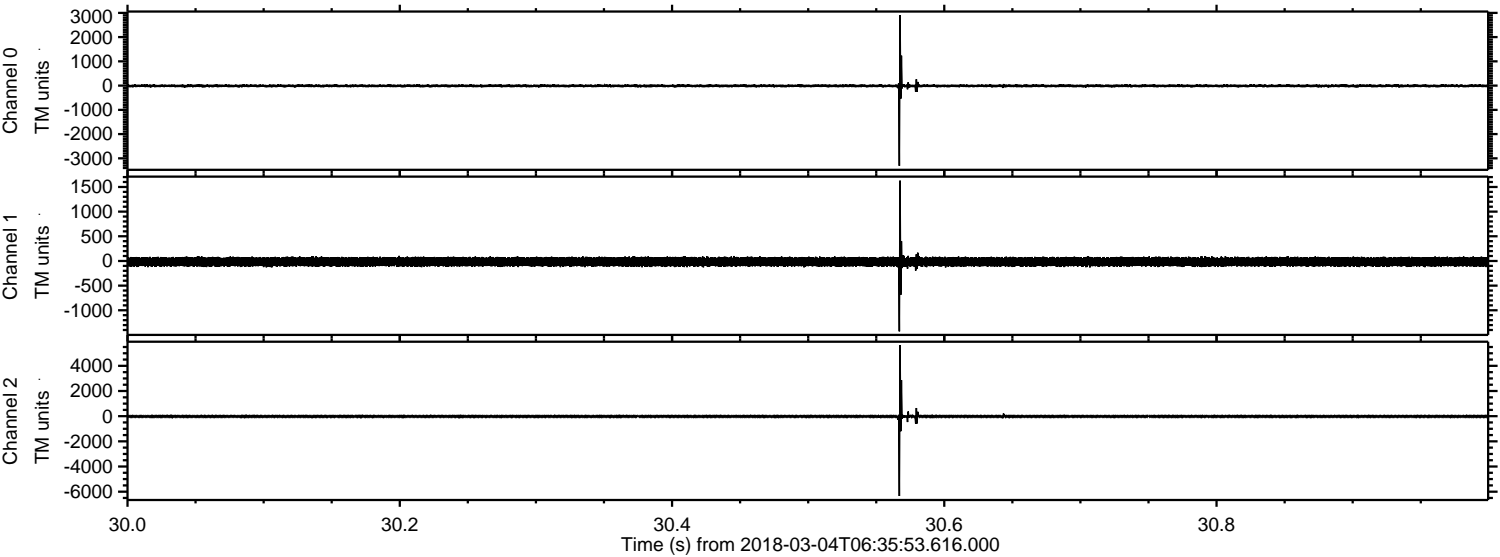

ELMAVAN 3D WAVEFORMS (Measured data sampled at 50 kHz) 51000 packets of 144 samples from 2018-03-04T06:35:53.616.000. Part 127/147

Processed Sun Mar 4 07:44:27 2018 by ELM ver.2012-10-06 from 001__elm20180304_063552__dat00.bin

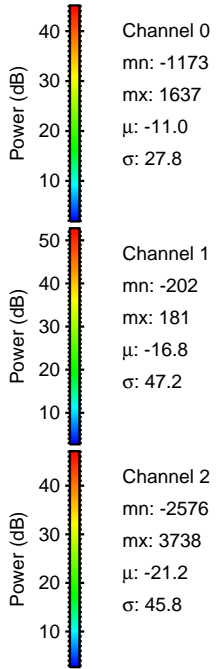
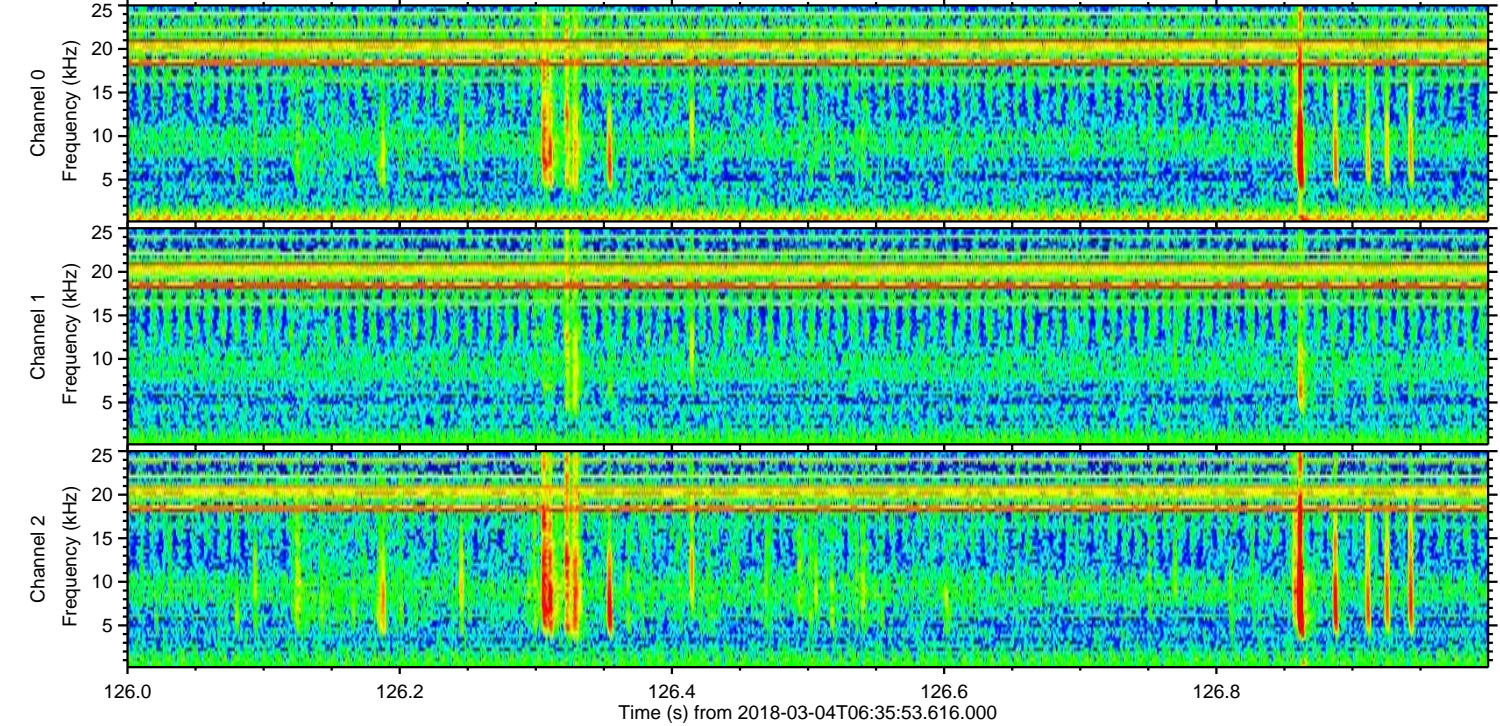
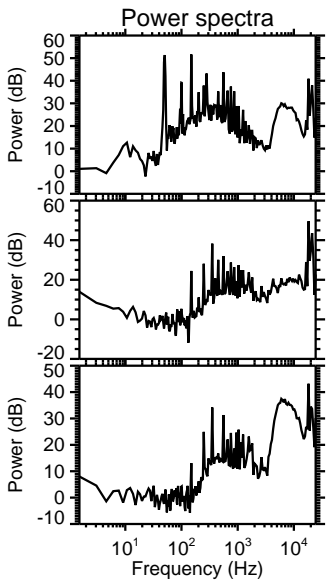
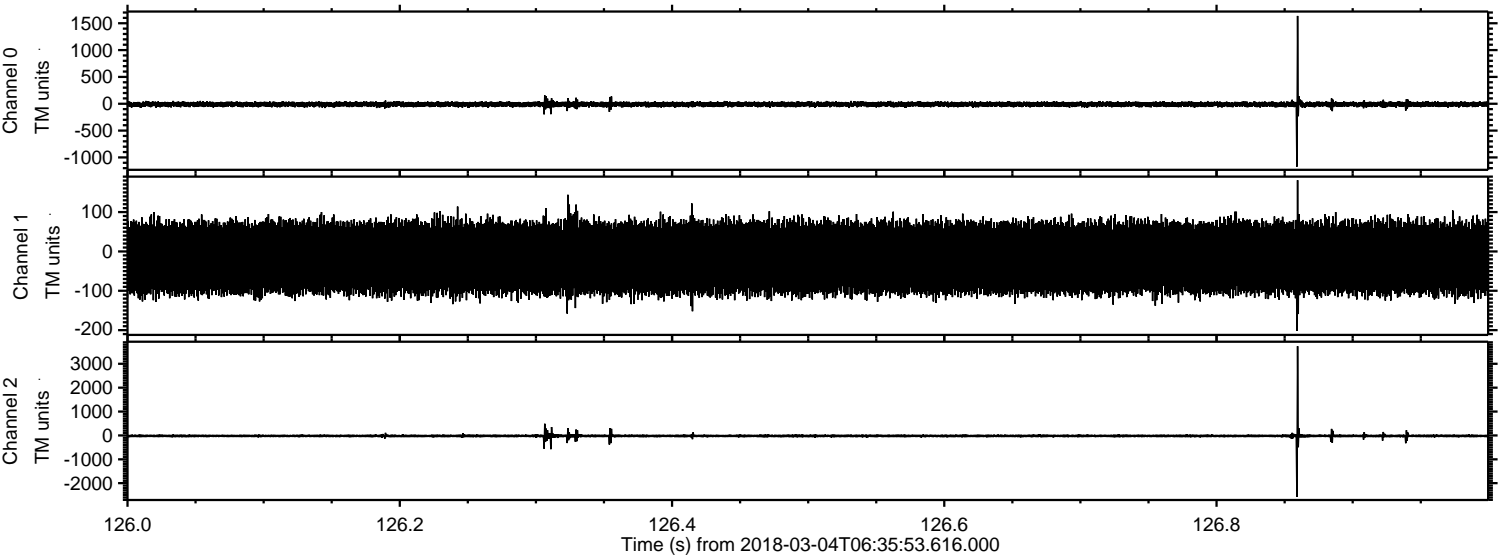

ELMAVAN 3D WAVEFORMS (Measured data sampled at 50 kHz) 51000 packets of 144 samples from 2018-03-04T06:35:53.616.000. Part 104/147

Processed Sun Mar 4 07:44:28 2018 by ELM ver.2012-10-06 from 001__elm20180304_063552__dat00.bin

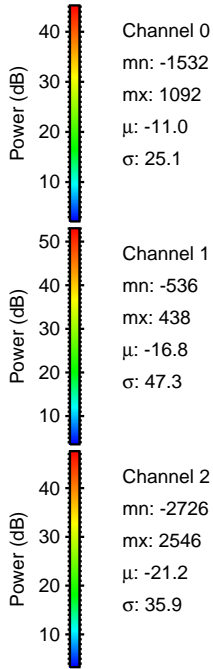
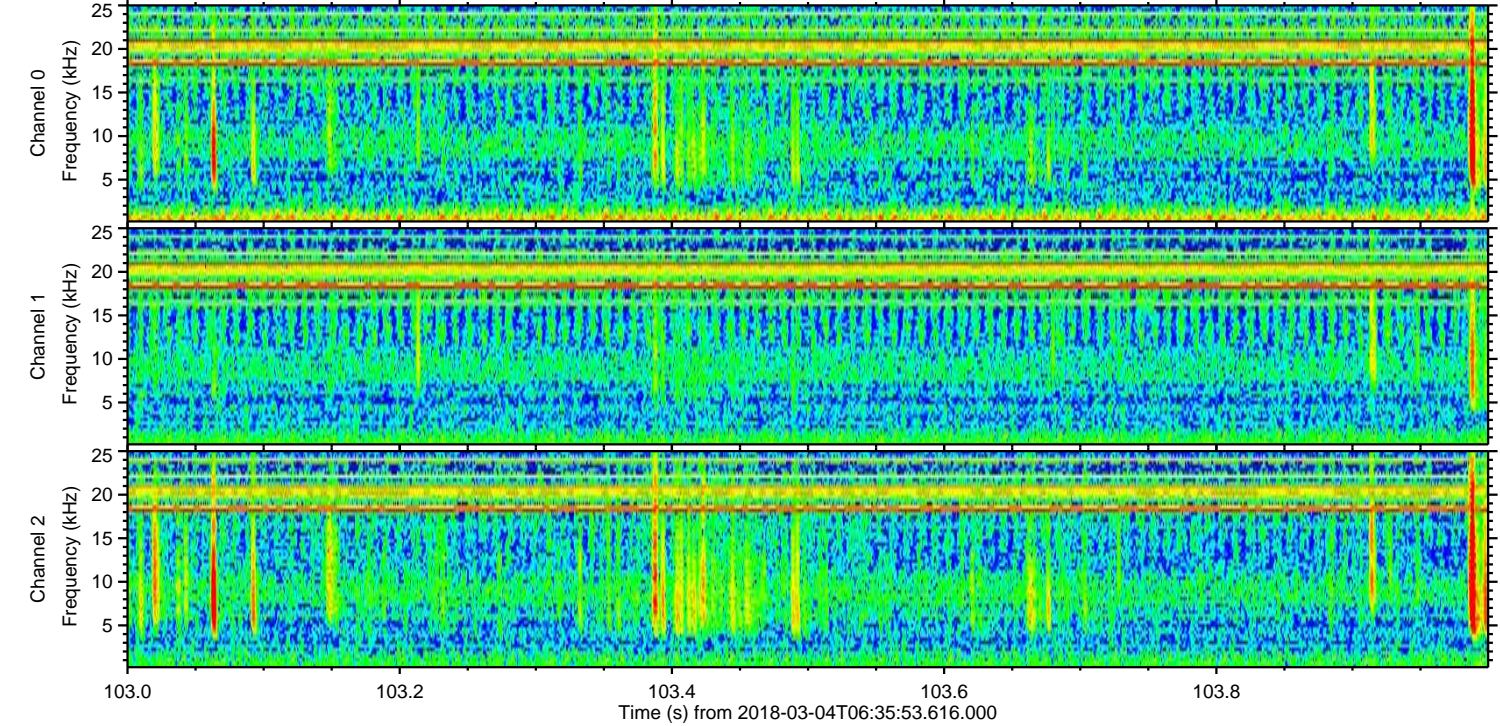
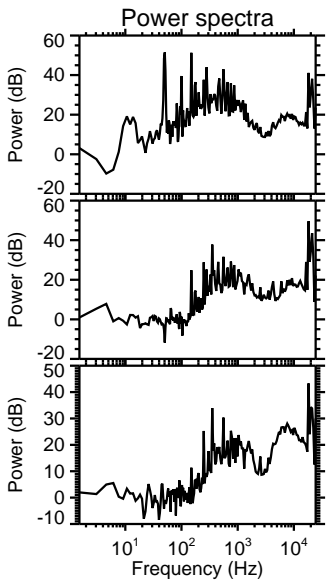
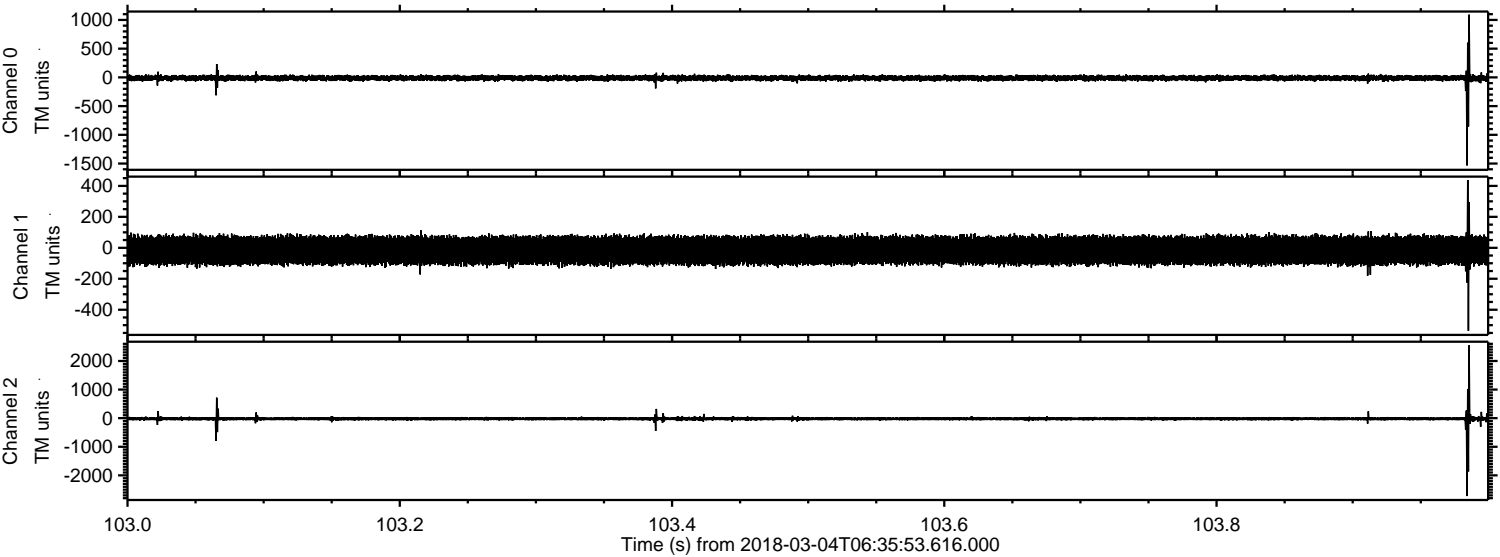

Processed Sun Mar 4 07:44:29 2018 by ELM ver.2012-10-06 from 001__elm20180304_063552__dat00.bin

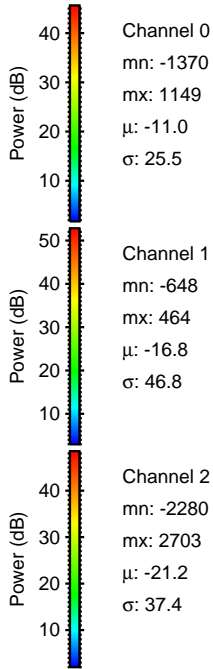
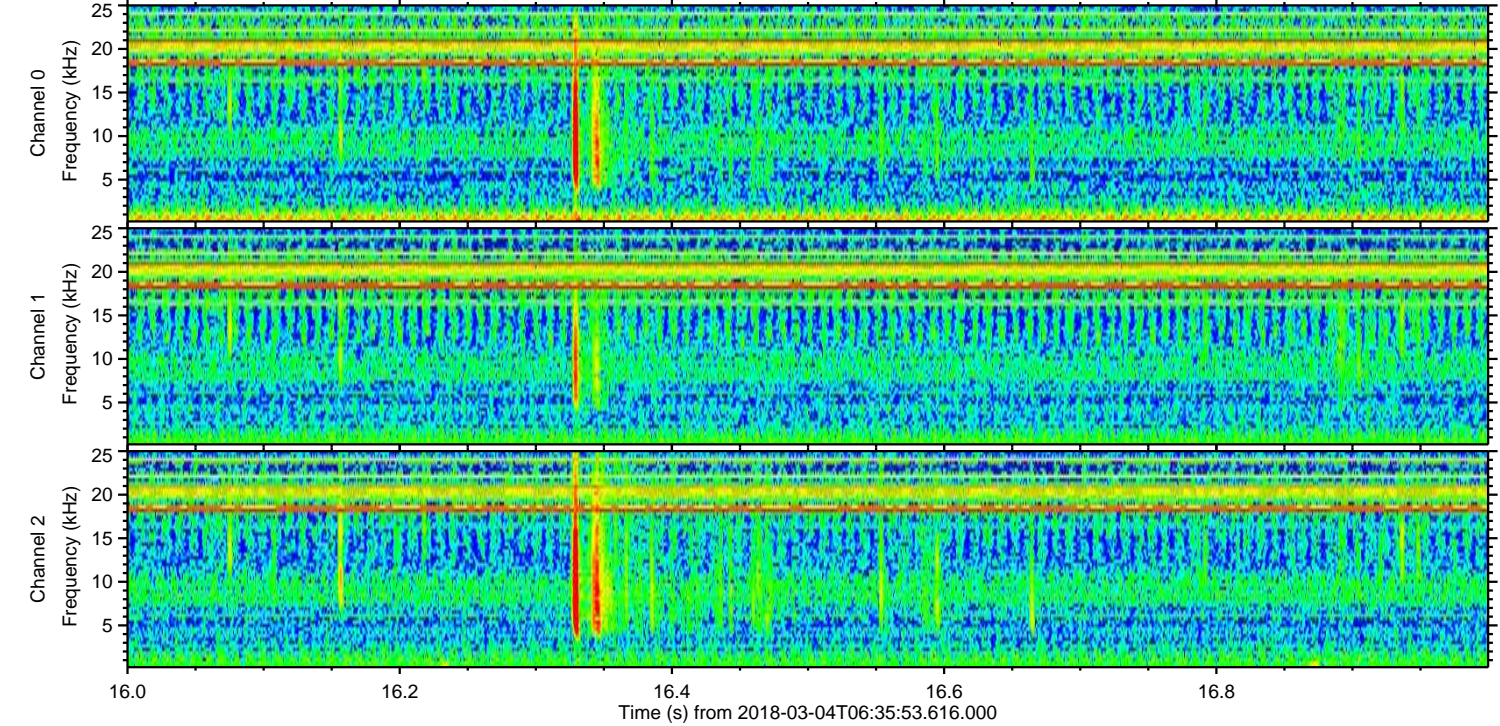
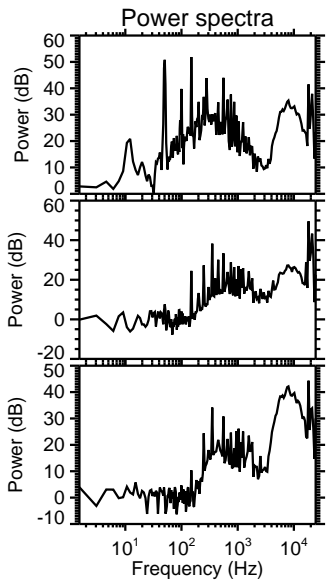
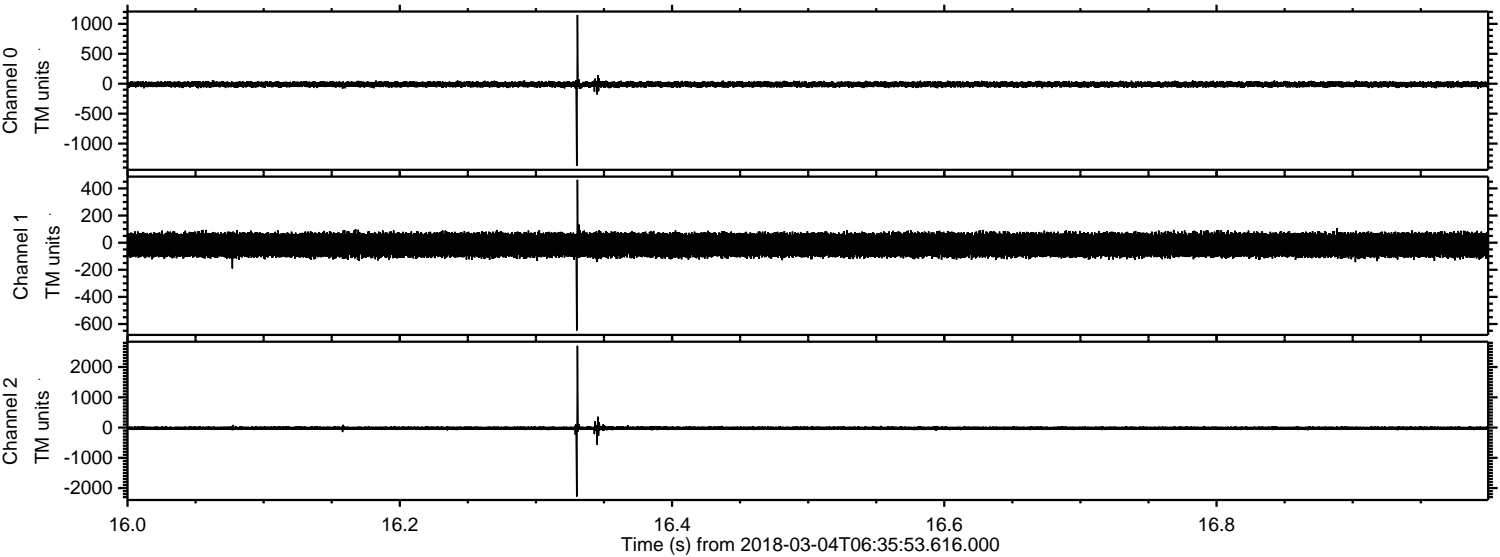

Processed Sun Mar 4 07:44:29 2018 by ELM ver.2012-10-06 from 001__elm20180304_063552__dat00.bin

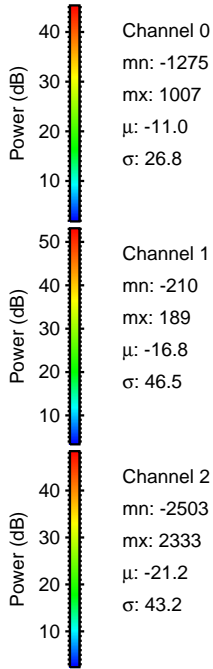
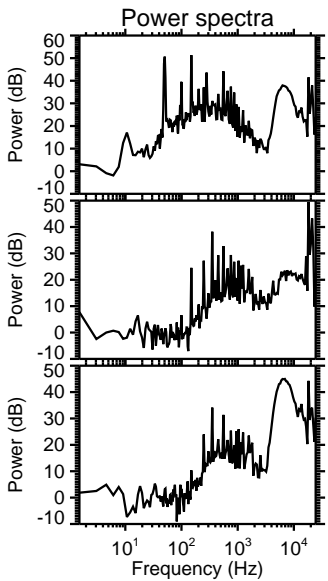
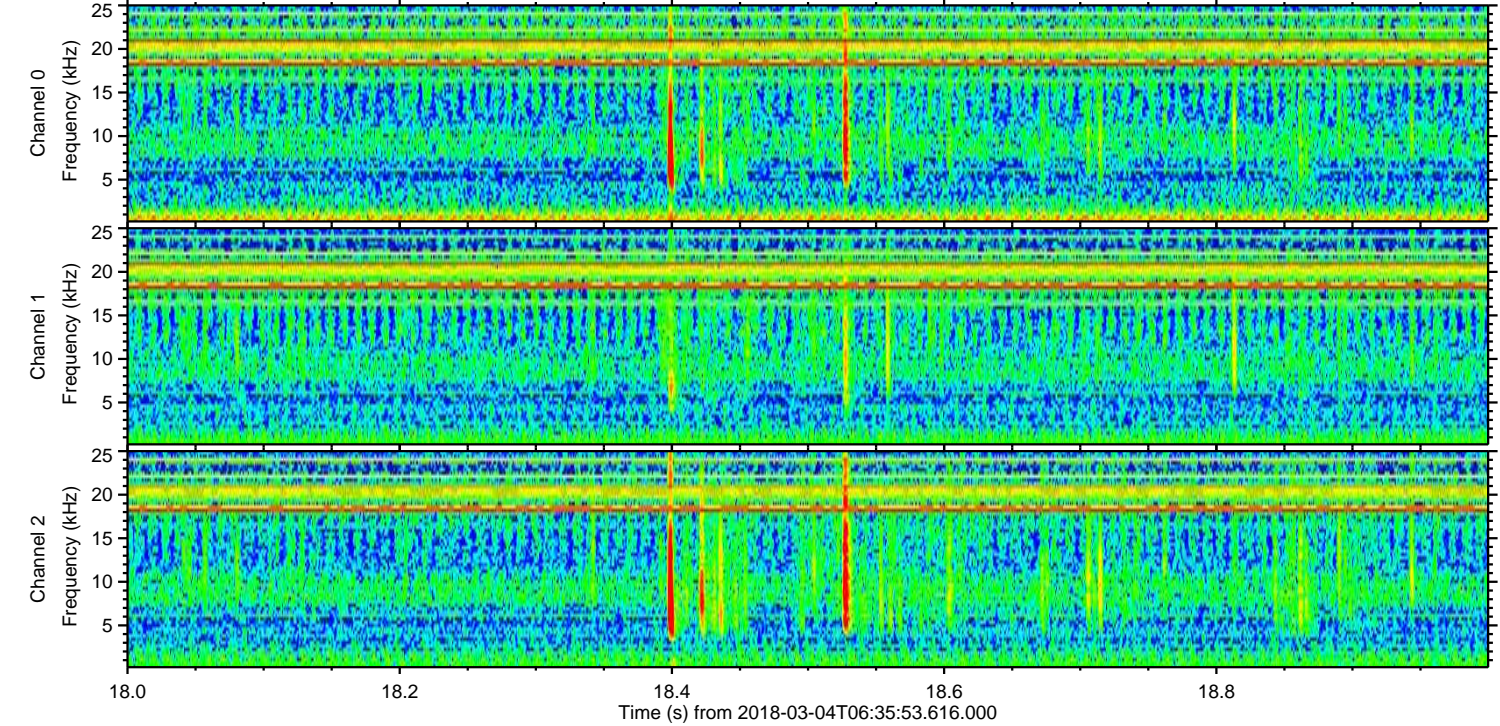
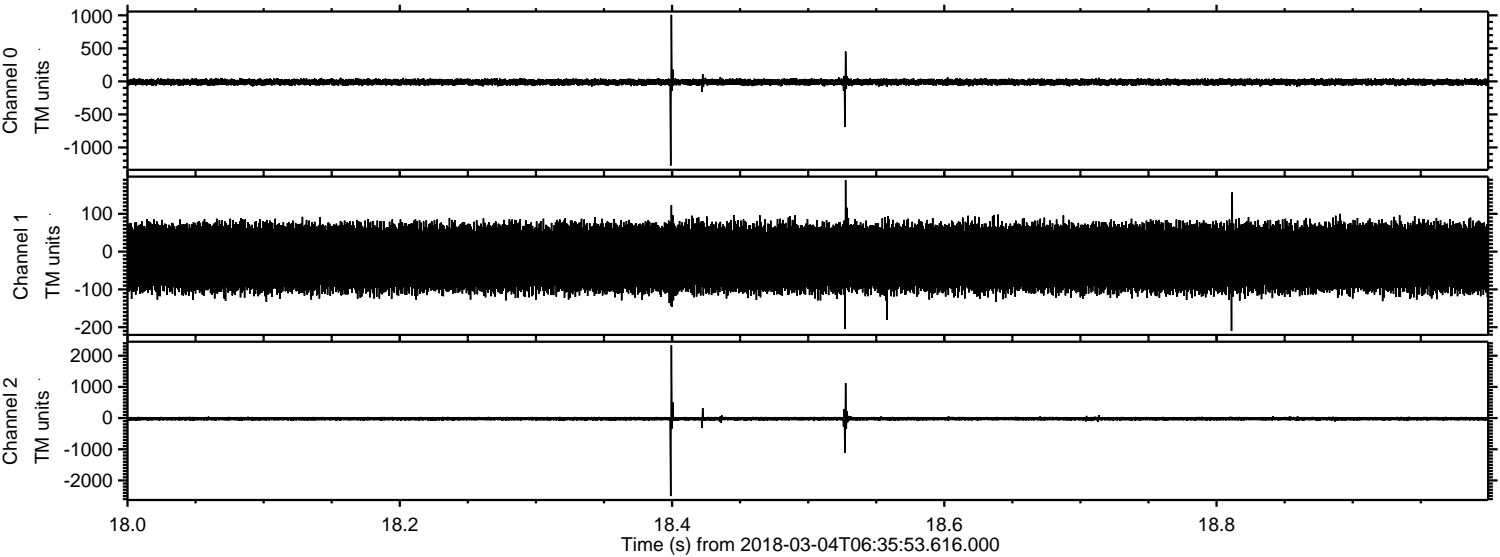

ELMAVAN 3D WAVEFORMS (Measured data sampled at 50 kHz) 51000 packets of 144 samples from 2018-03-04T06:35:53.616.000. Part 97/147

Processed Sun Mar 4 07:44:30 2018 by ELM ver.2012-10-06 from 001__elm20180304_063552__dat00.bin

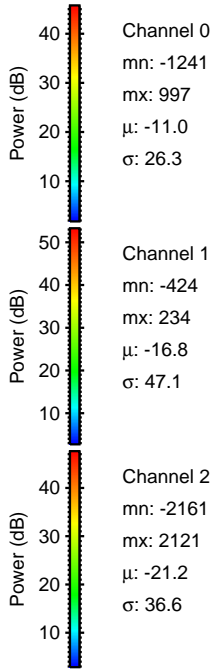
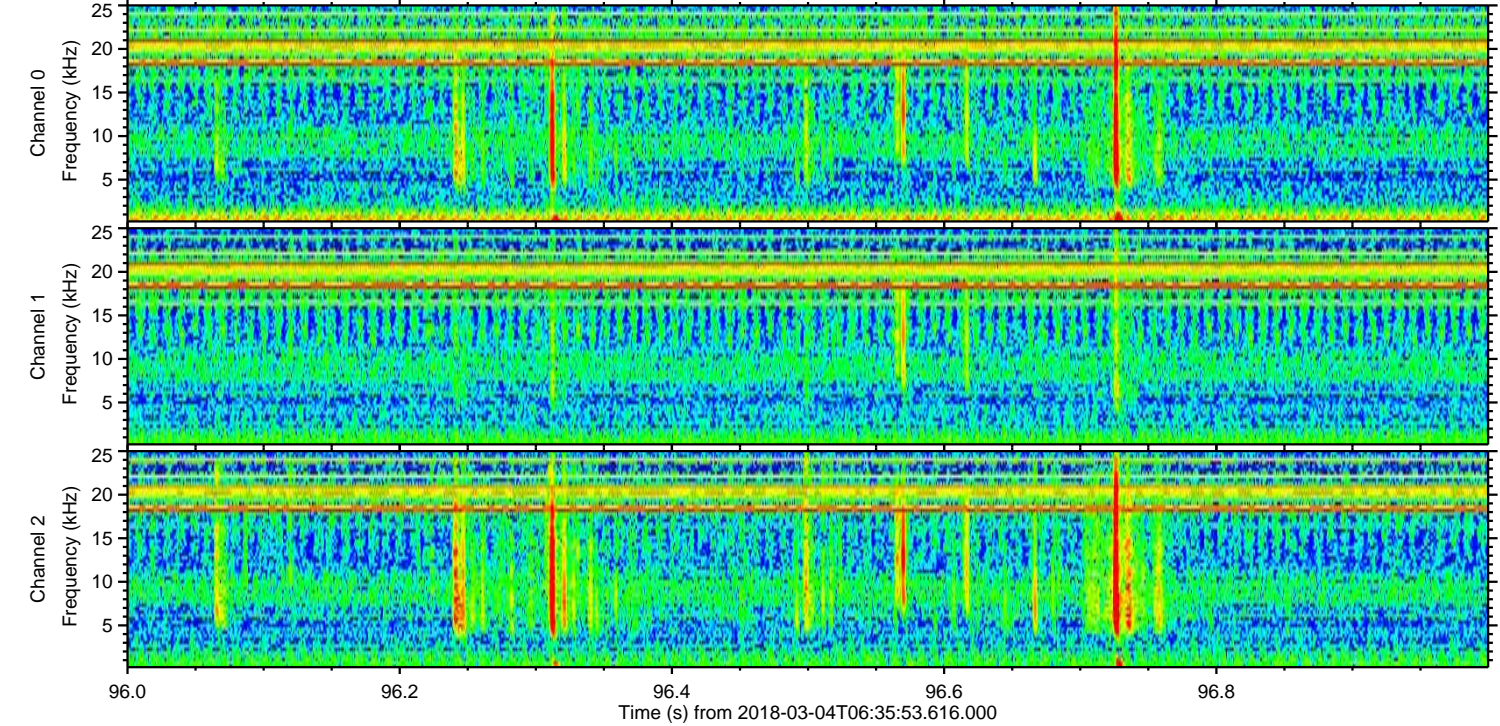
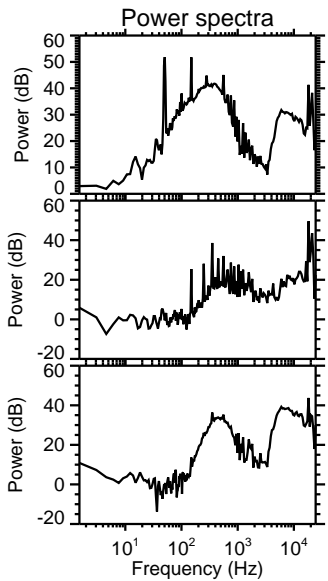
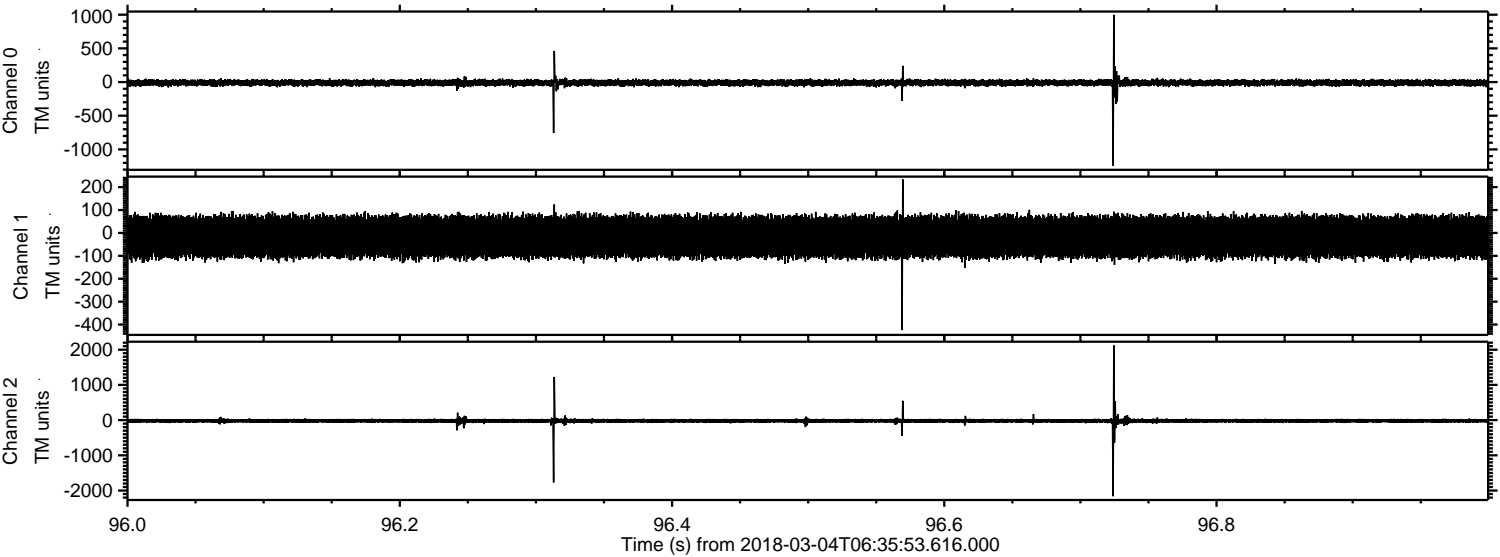

Channel 0
mn: -1241
mx: 997
 μ : -11.0
 σ : 26.3

Channel 1
mn: -424
mx: 234
 μ : -16.8
 σ : 47.1

Channel 2
mn: -2161
mx: 2121
 μ : -21.2
 σ : 36.6

Processed Sun Mar 4 07:44:31 2018 by ELM ver.2012-10-06 from 001__elm20180304_063552__dat00.bin

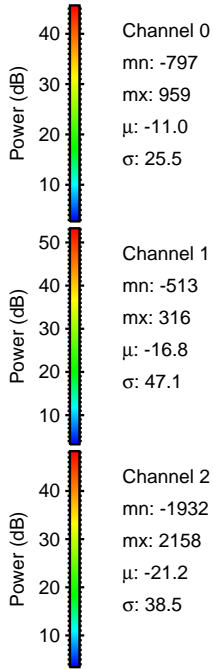
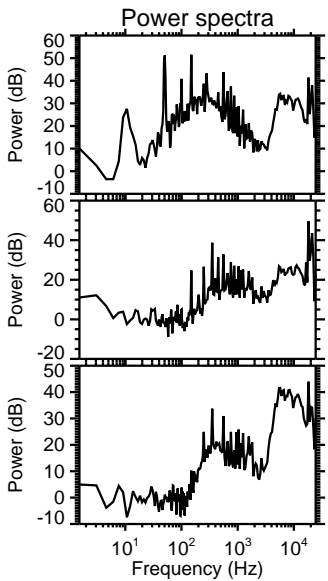
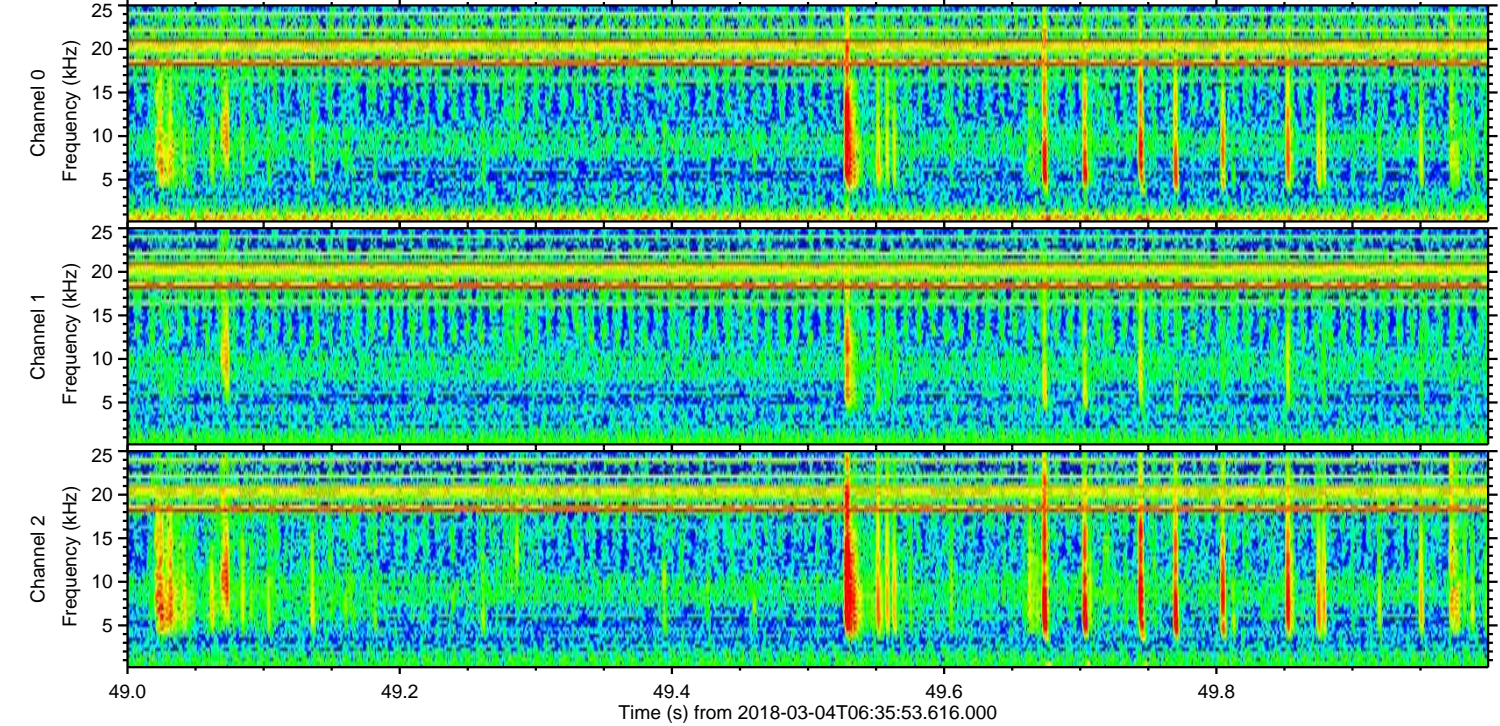
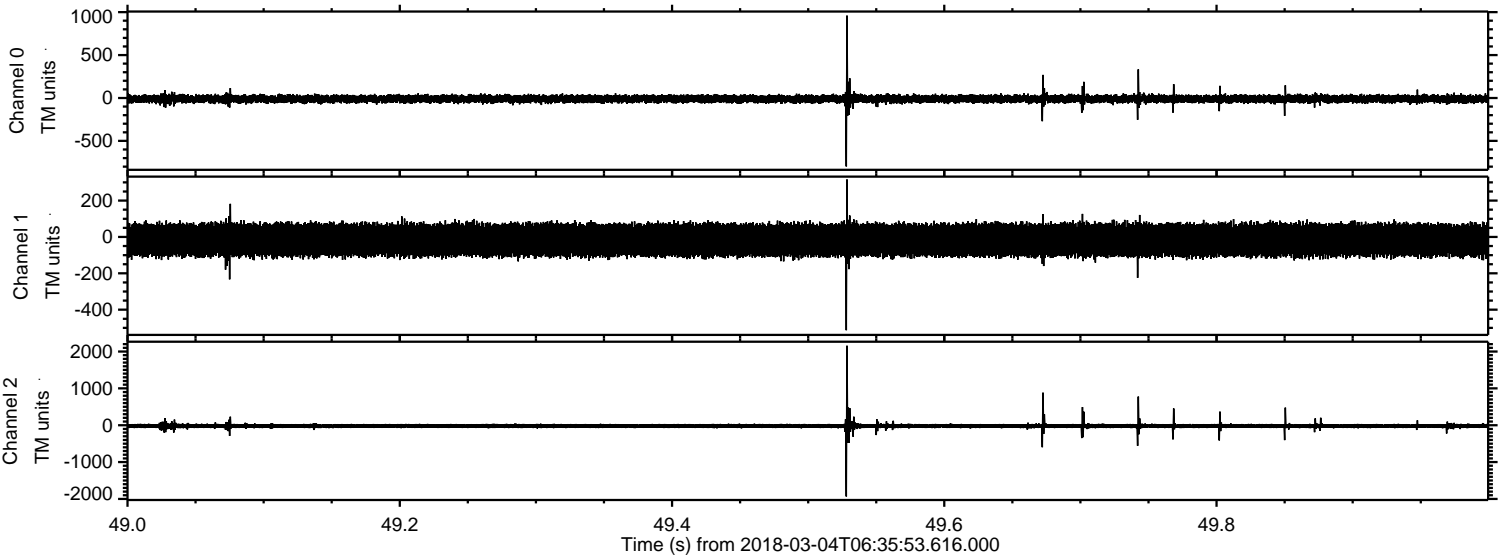

Processed Sun Mar 4 07:44:32 2018 by ELM ver.2012-10-06 from 001__elm20180304_063552__dat00.bin

