

ELMAVAN 3D WAVEFORMS (Measured data sampled at 50 kHz) 51000 packets of 144 samples from 2018-03-04T06:10:52.515.999.

Processed Sun Mar 4 07:19:55 2018 by ELM ver.2012-10-06 from 001__elm20180304_061051__dat00.bin

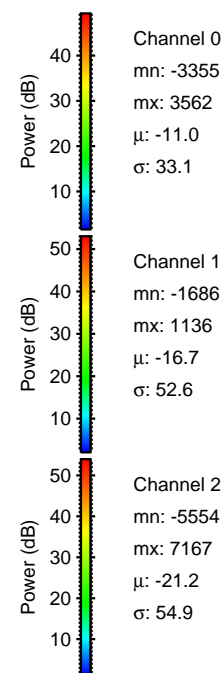

Processed Sun Mar 4 07:20:03 2018 by ELM ver.2012-10-06 from 001__elm20180304_061051__dat00.bin

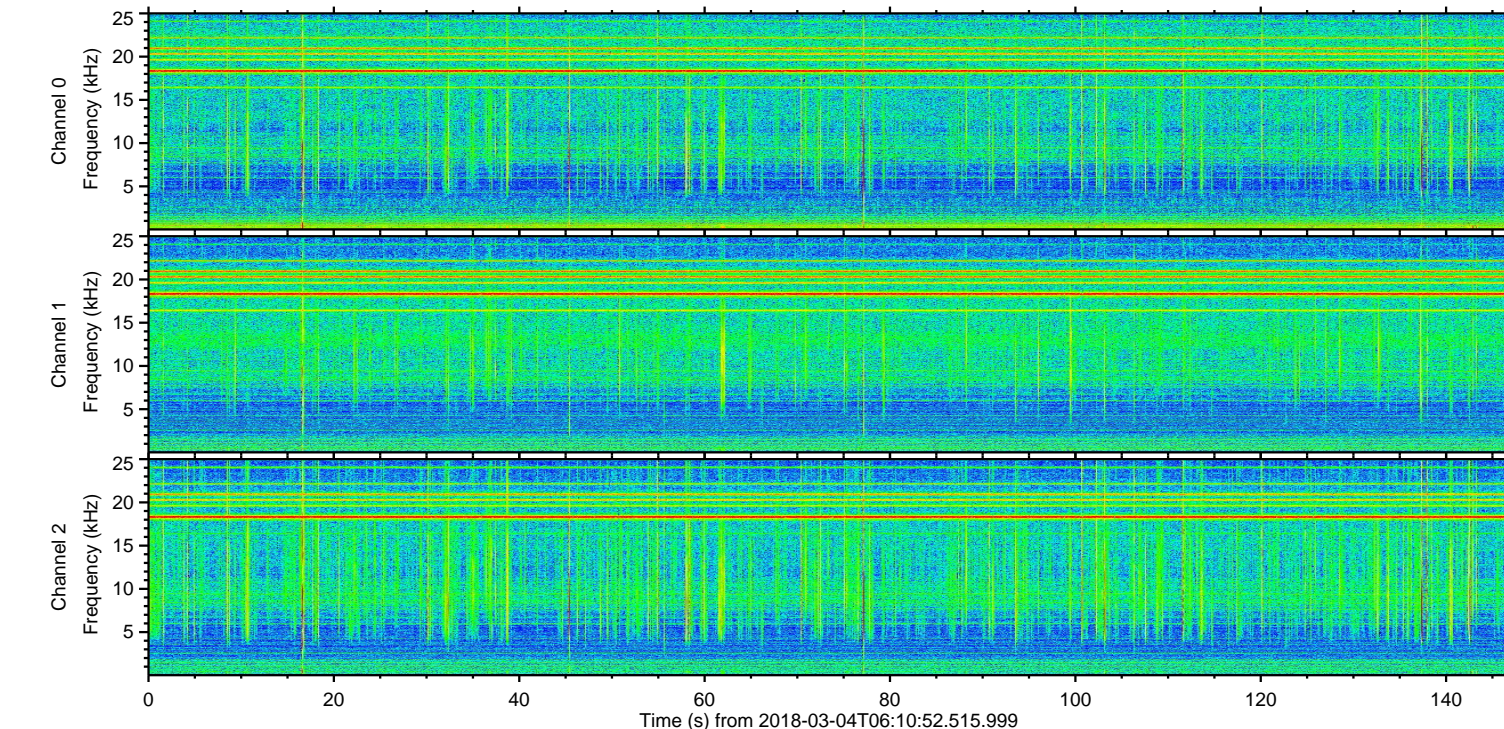
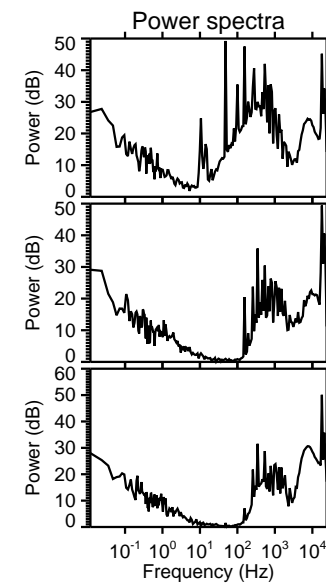
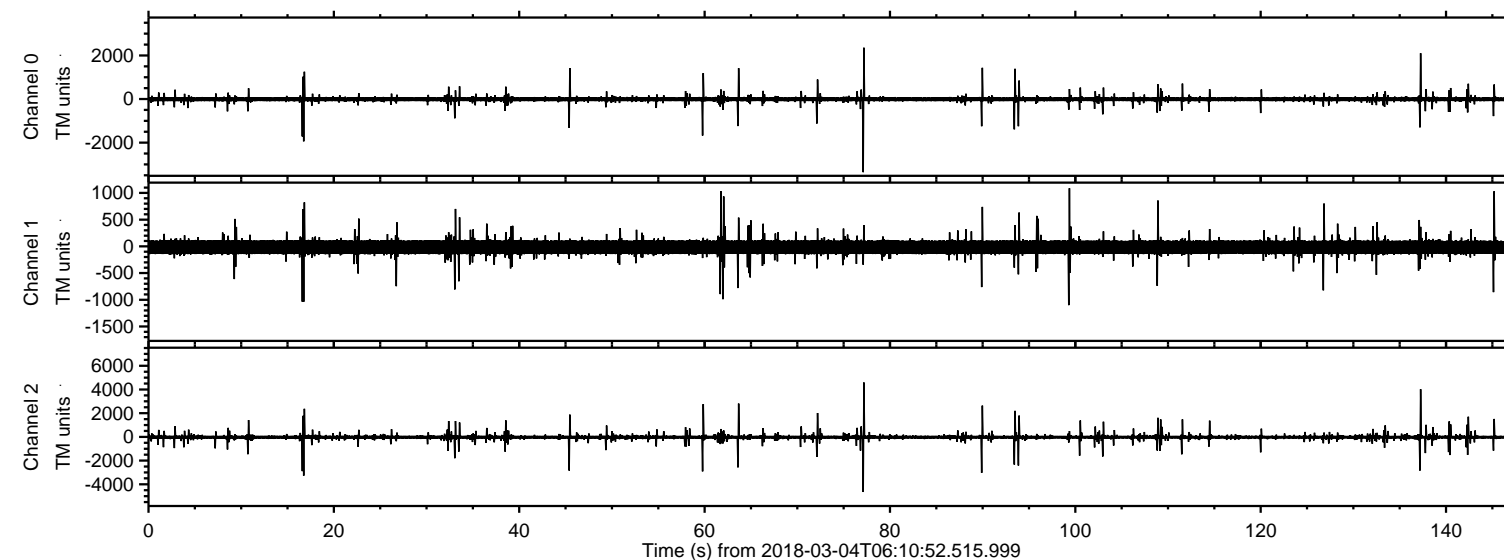
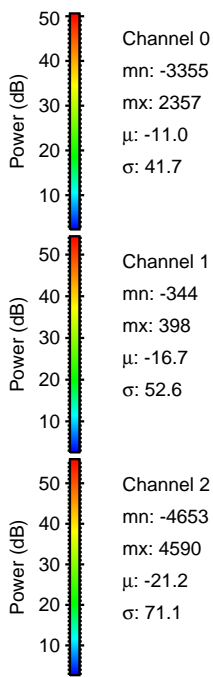
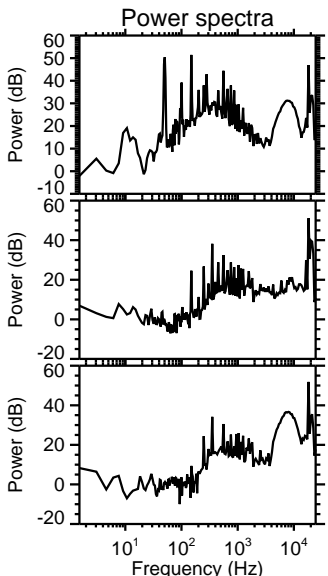
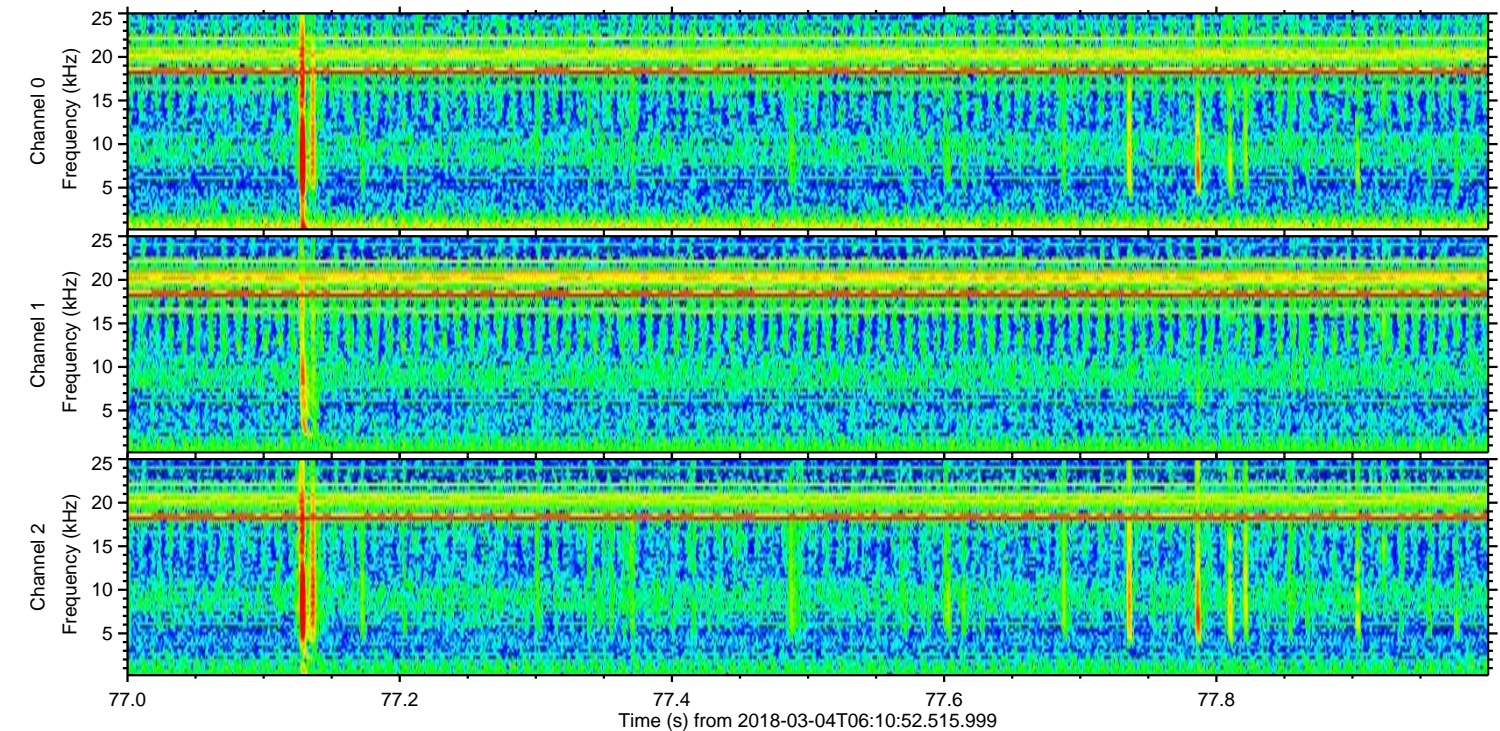
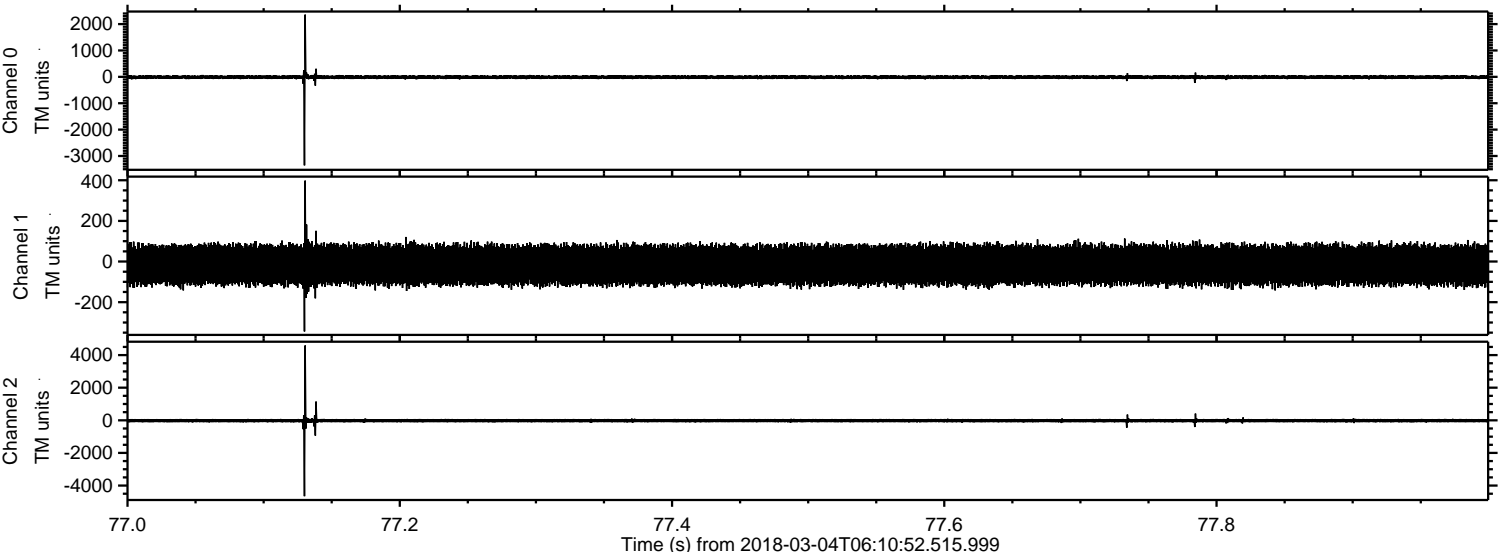

ELMAVAN 3D WAVEFORMS (Measured data sampled at 50 kHz) 51000 packets of 144 samples from 2018-03-04T06:10:52.515.999. Part 138/147

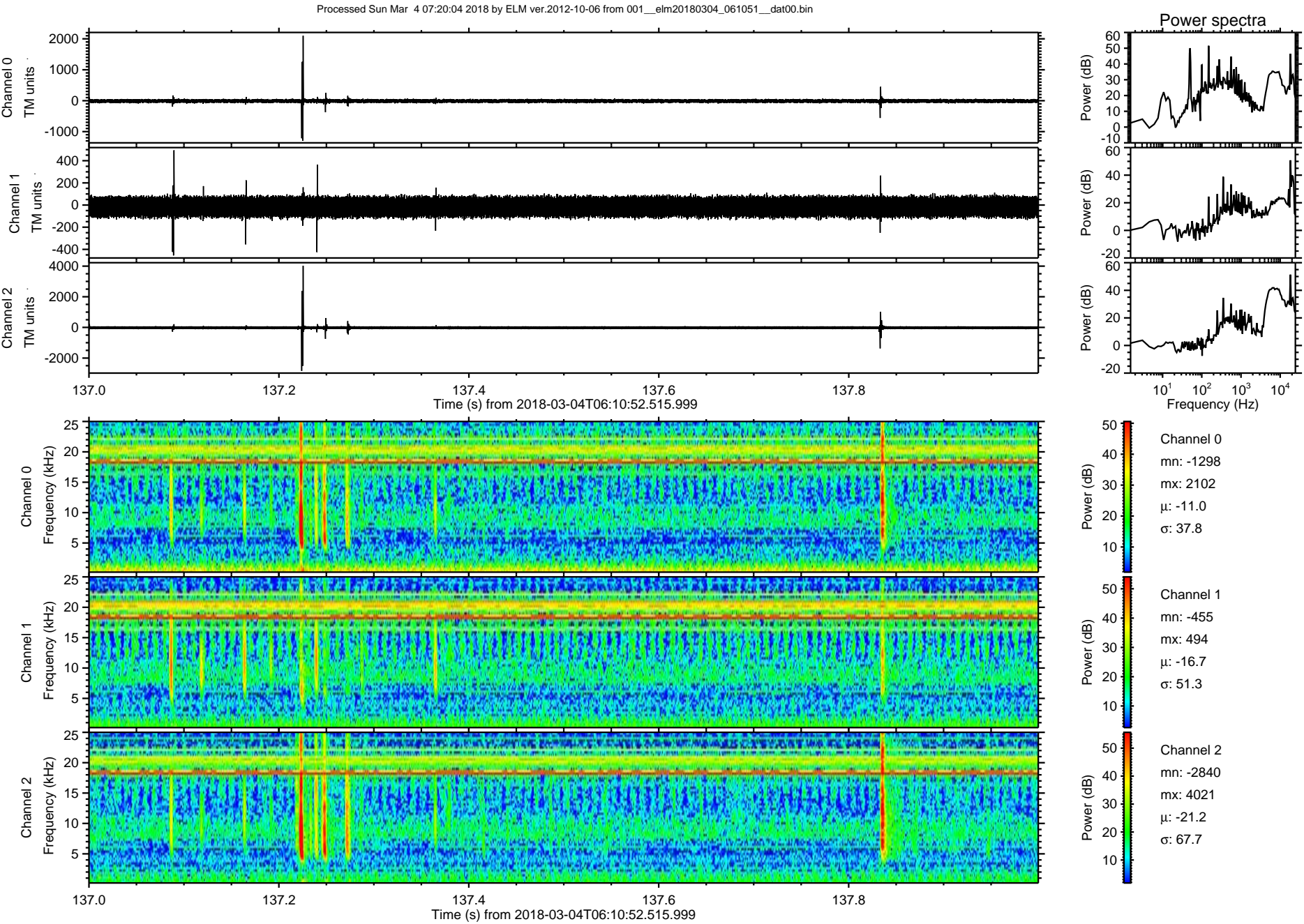

ELMAVAN 3D WAVEFORMS (Measured data sampled at 50 kHz) 51000 packets of 144 samples from 2018-03-04T06:10:52.515.999. Part 17/147

Processed Sun Mar 4 07:20:05 2018 by ELM ver.2012-10-06 from 001__elm20180304_061051__dat00.bin

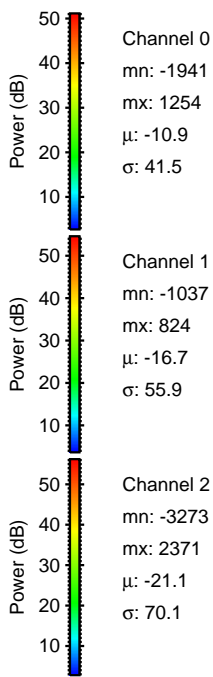
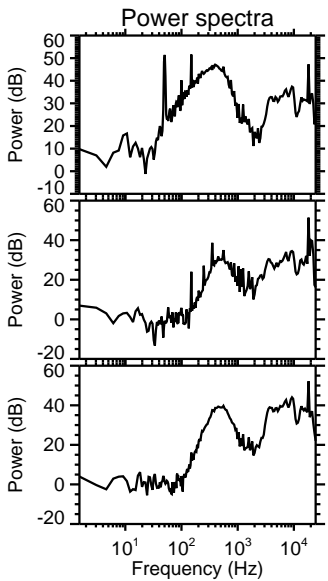
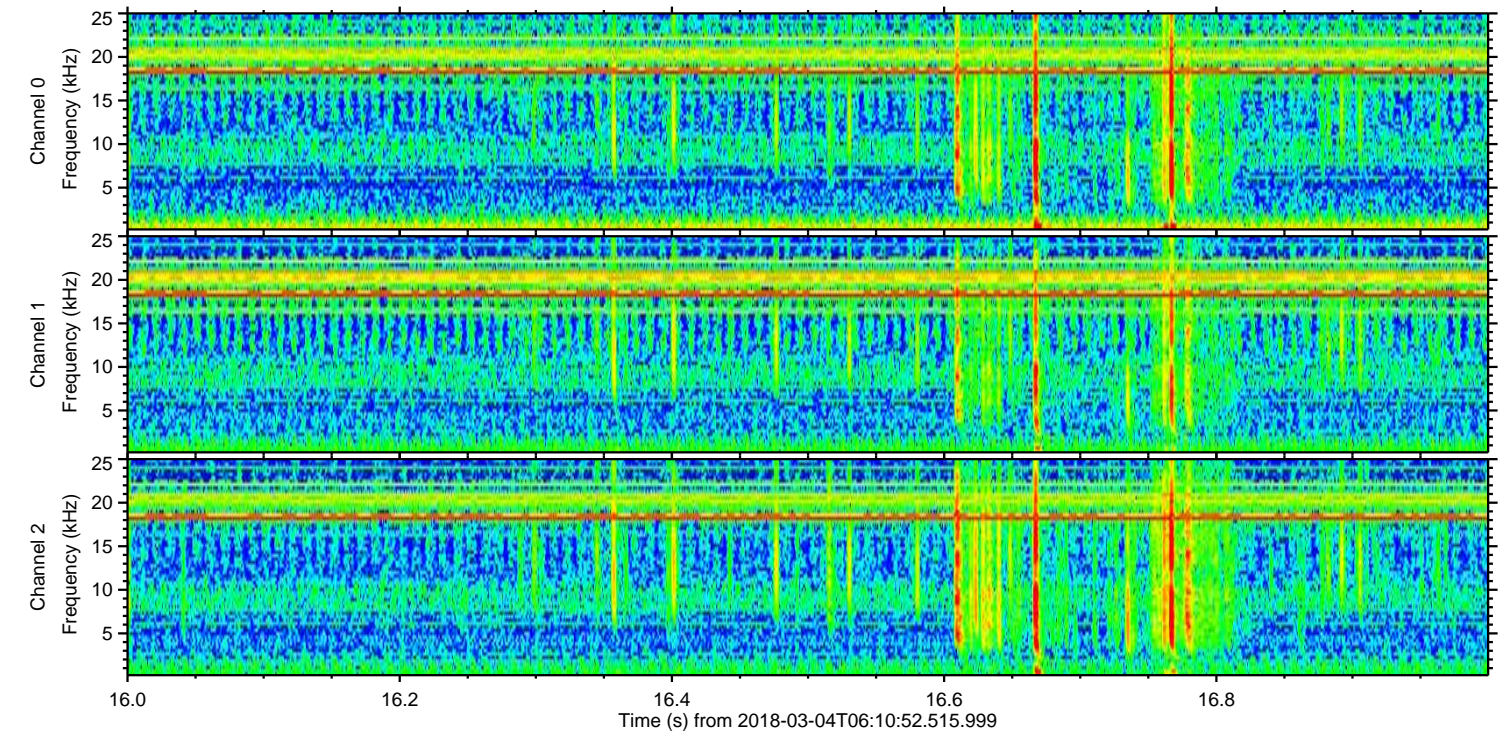
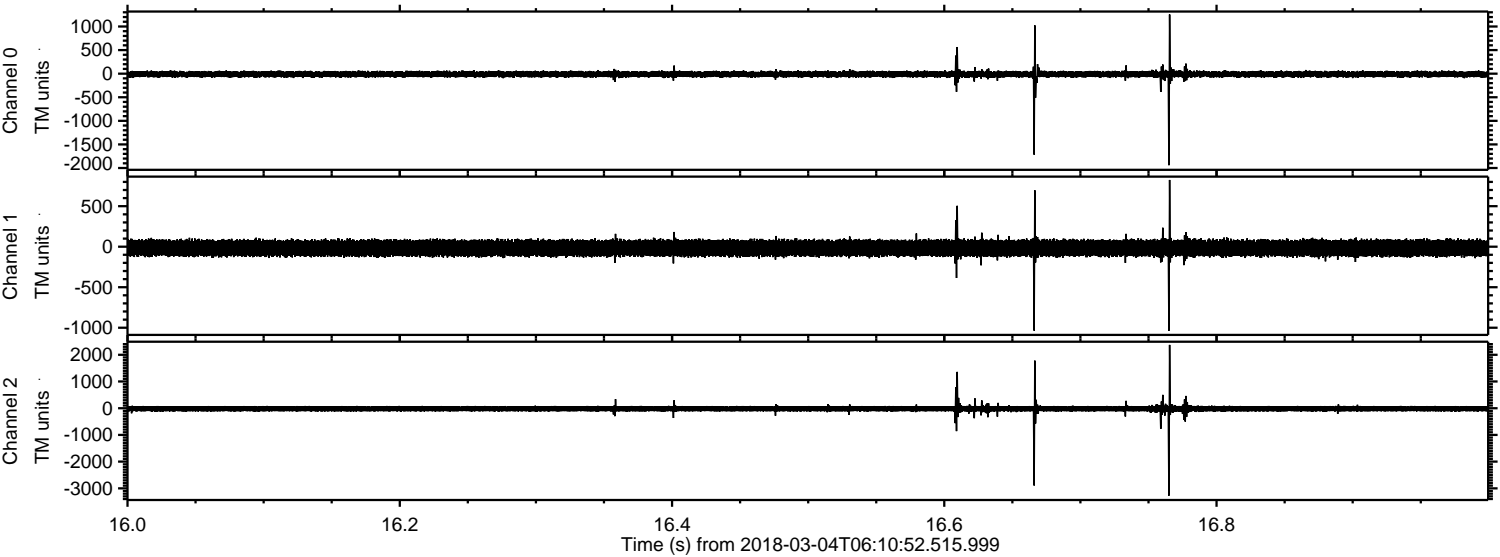

Channel 0
mn: -1941
mx: 1254
 μ : -10.9
 σ : 41.5

Channel 1
mn: -1037
mx: 824
 μ : -16.7
 σ : 55.9

Channel 2
mn: -3273
mx: 2371
 μ : -21.1
 σ : 70.1

Processed Sun Mar 4 07:20:05 2018 by ELM ver.2012-10-06 from 001__elm20180304_061051__dat00.bin

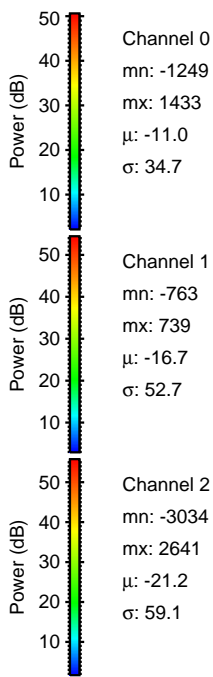
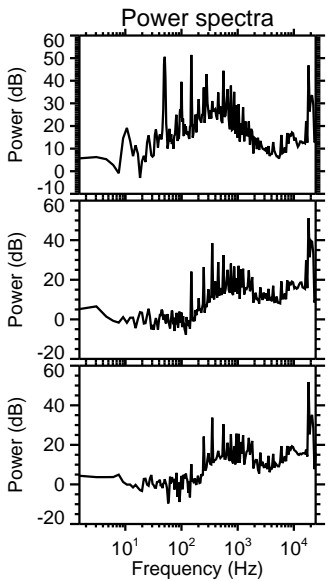
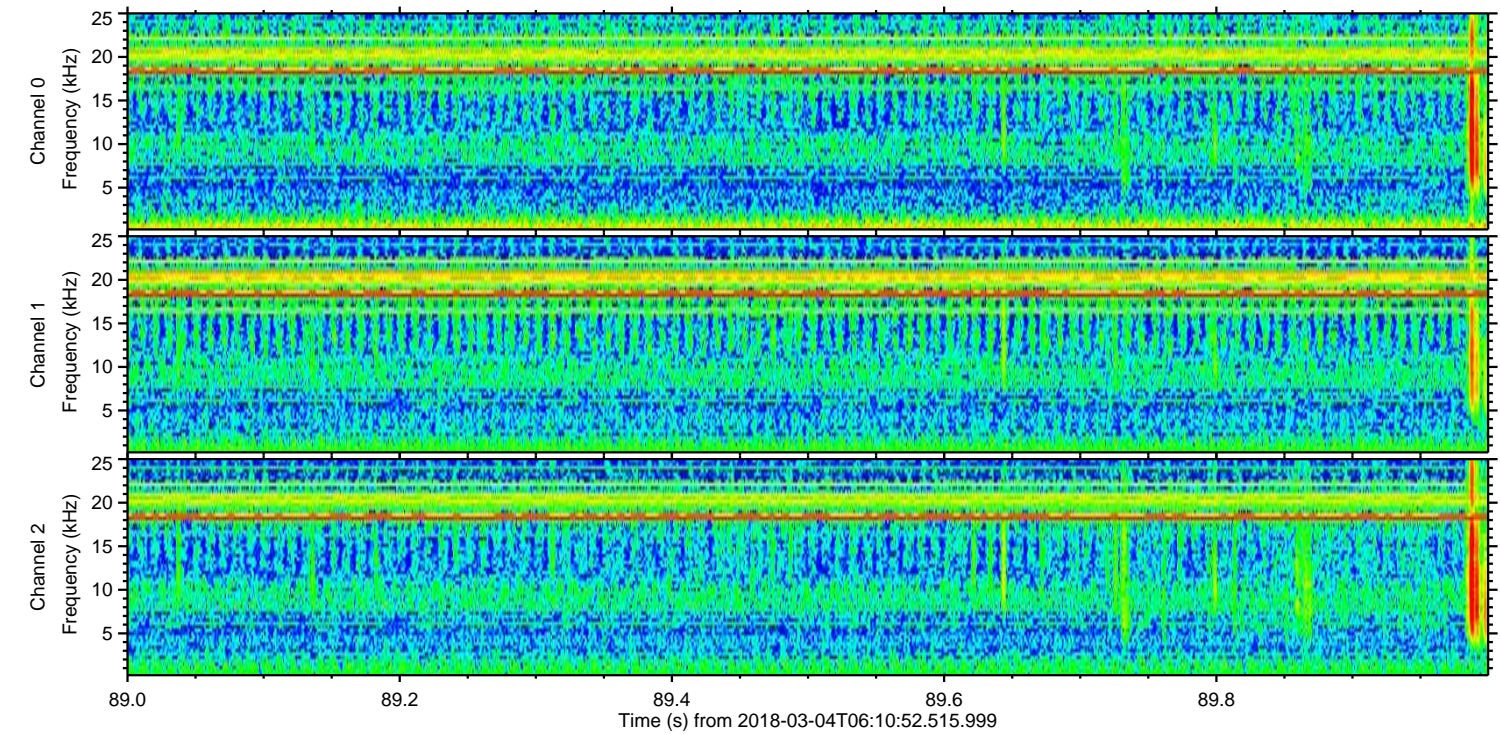
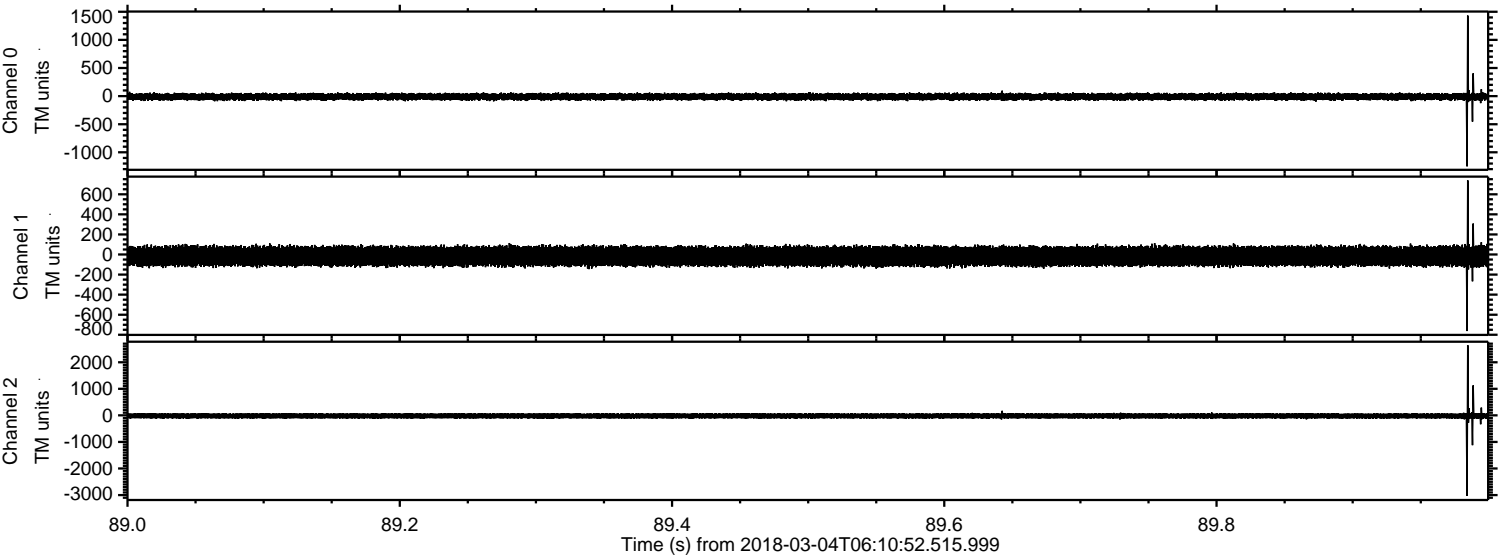

Processed Sun Mar 4 07:20:06 2018 by ELM ver.2012-10-06 from 001__elm20180304_061051__dat00.bin

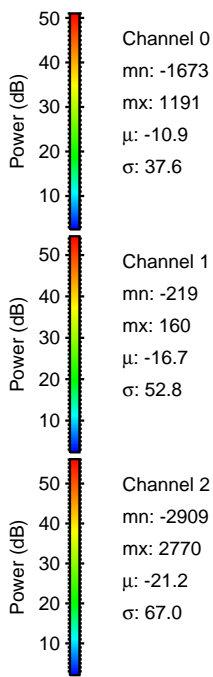
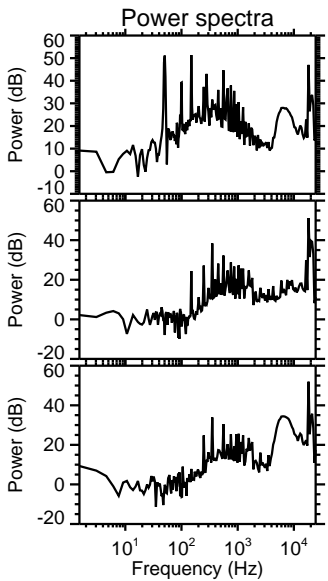
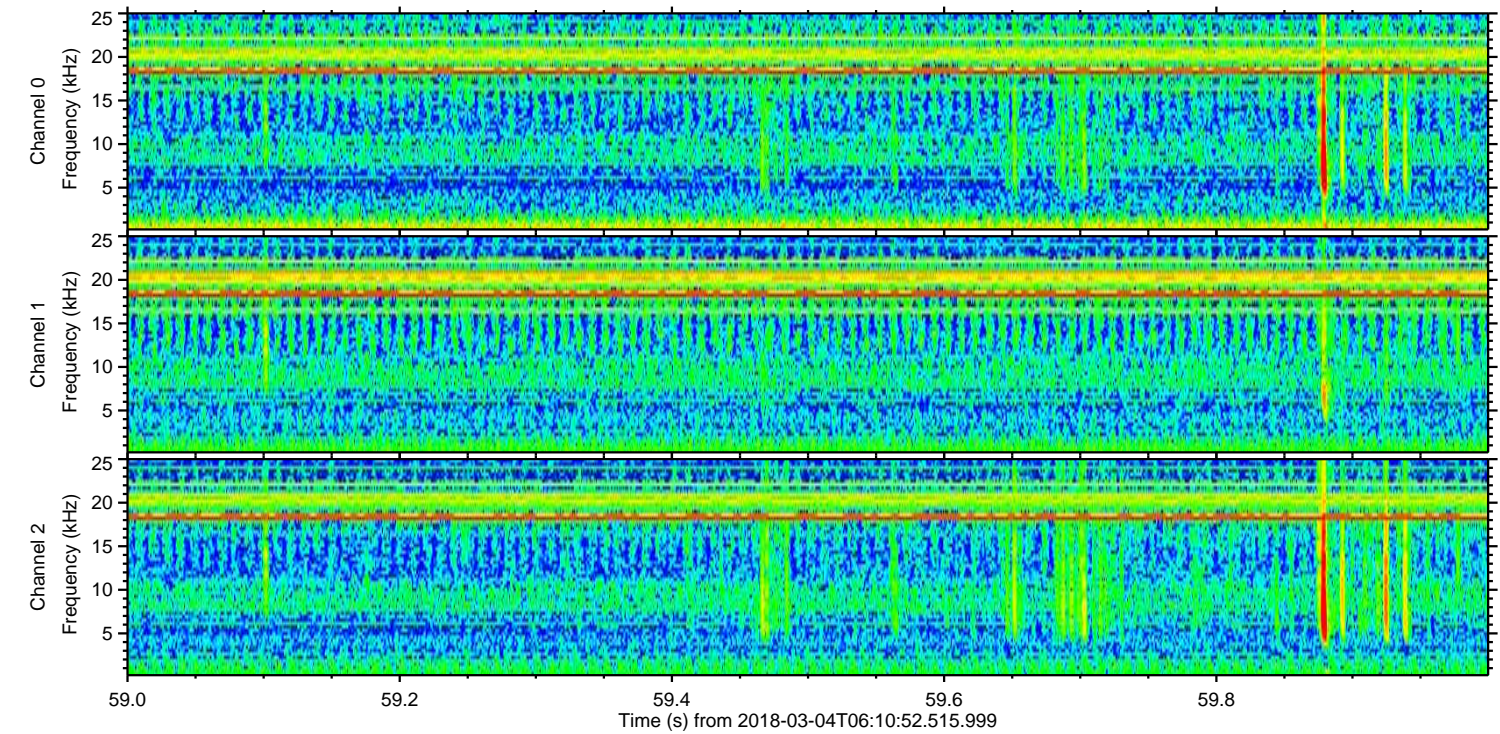
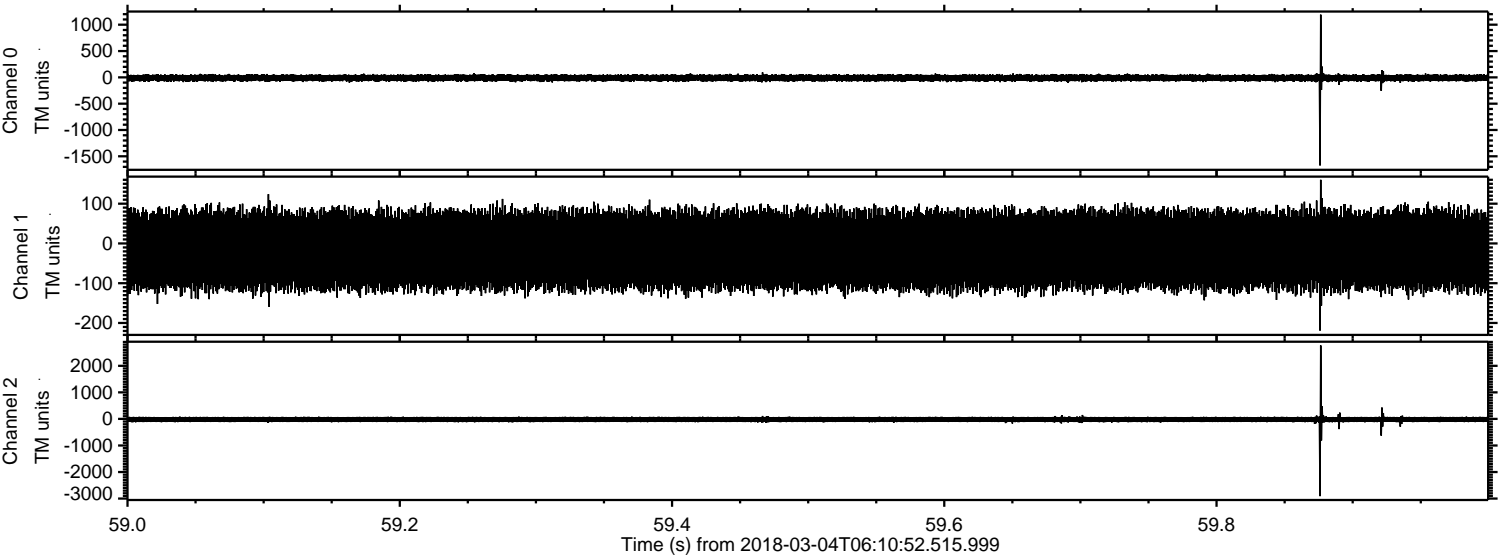

ELMAVAN 3D WAVEFORMS (Measured data sampled at 50 kHz) 51000 packets of 144 samples from 2018-03-04T06:10:52.515.999. Part 46/147

Processed Sun Mar 4 07:20:07 2018 by ELM ver.2012-10-06 from 001__elm20180304_061051__dat00.bin

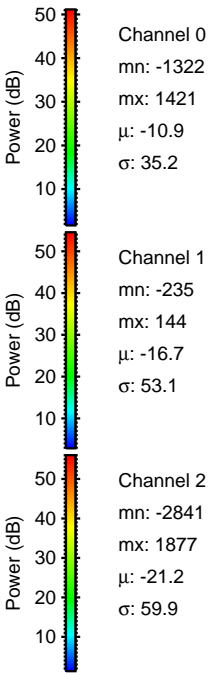
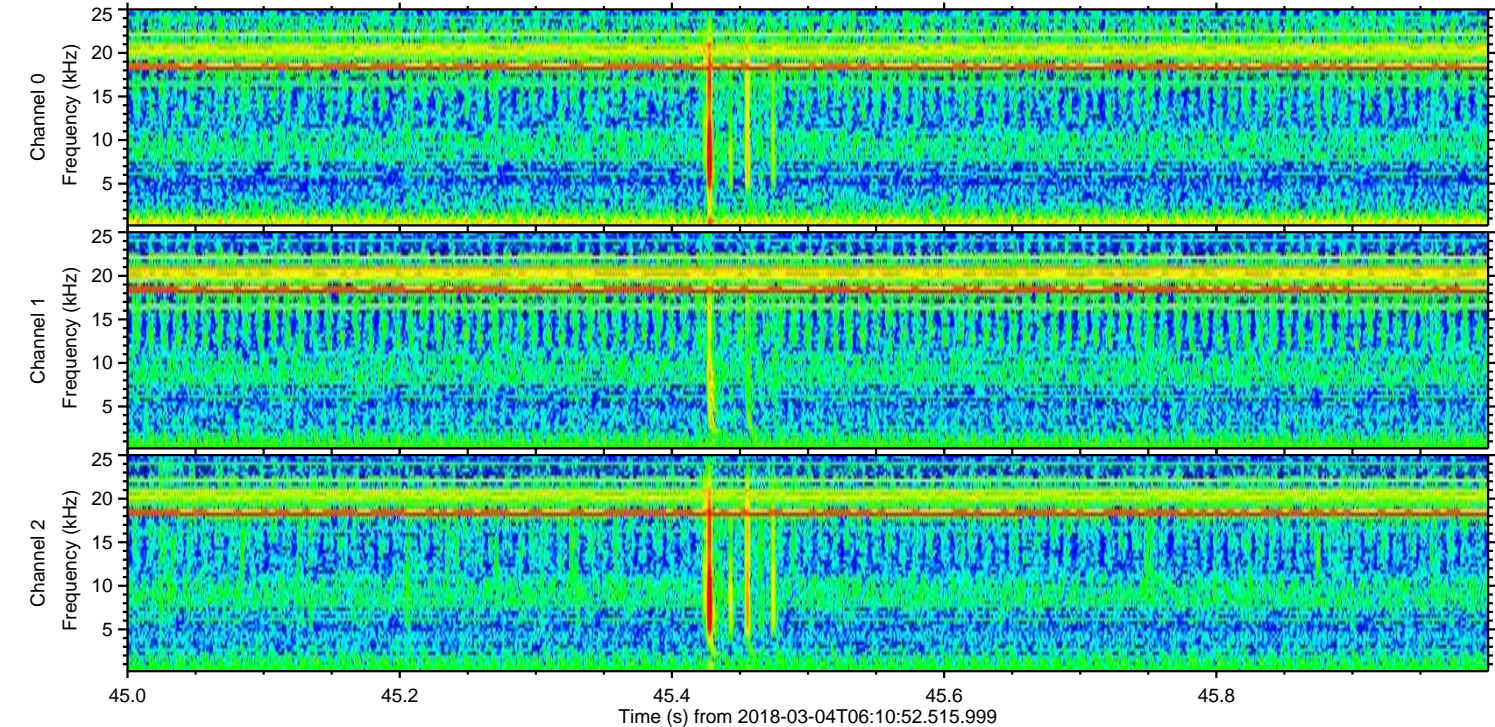
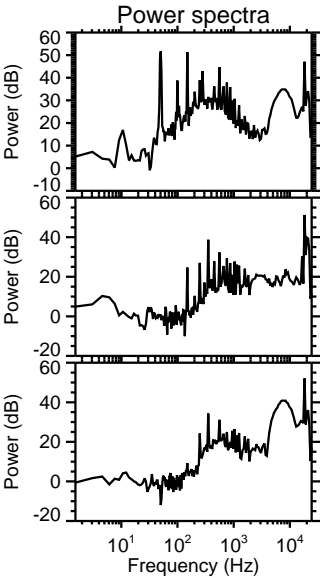
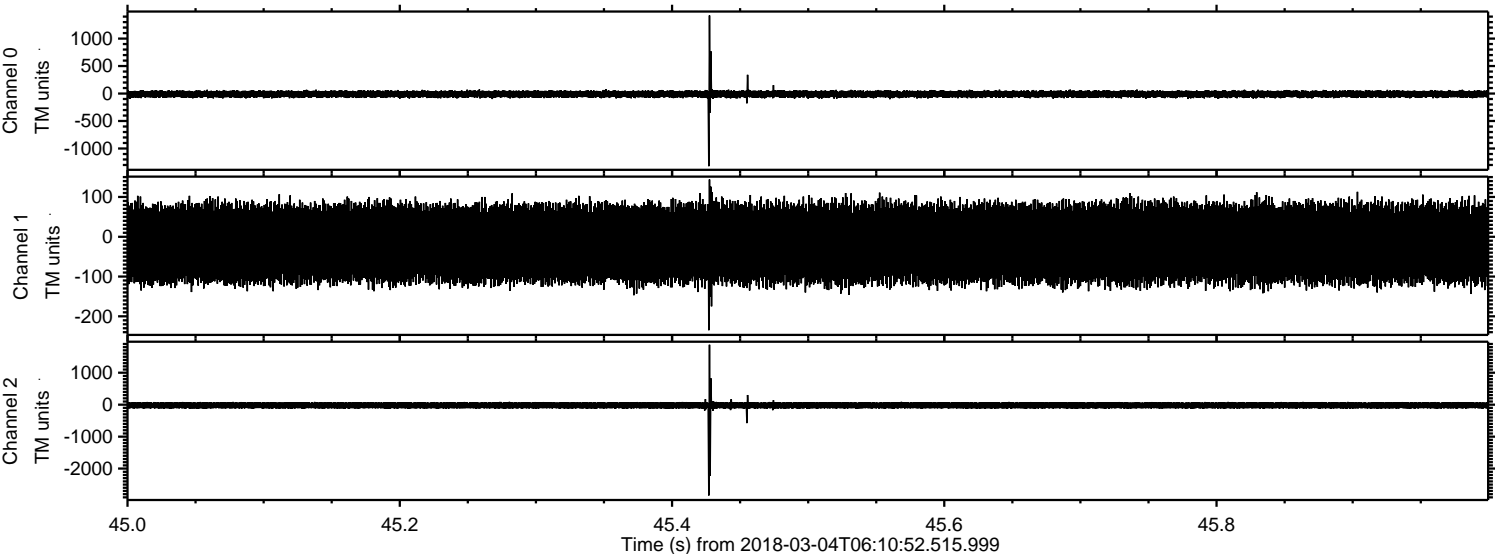

Processed Sun Mar 4 07:20:08 2018 by ELM ver.2012-10-06 from 001__elm20180304_061051__dat00.bin

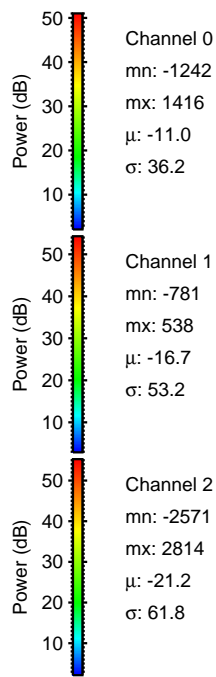
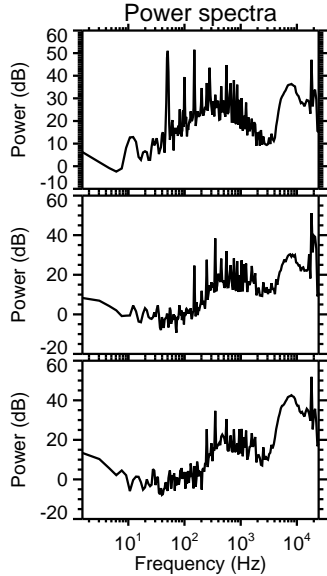
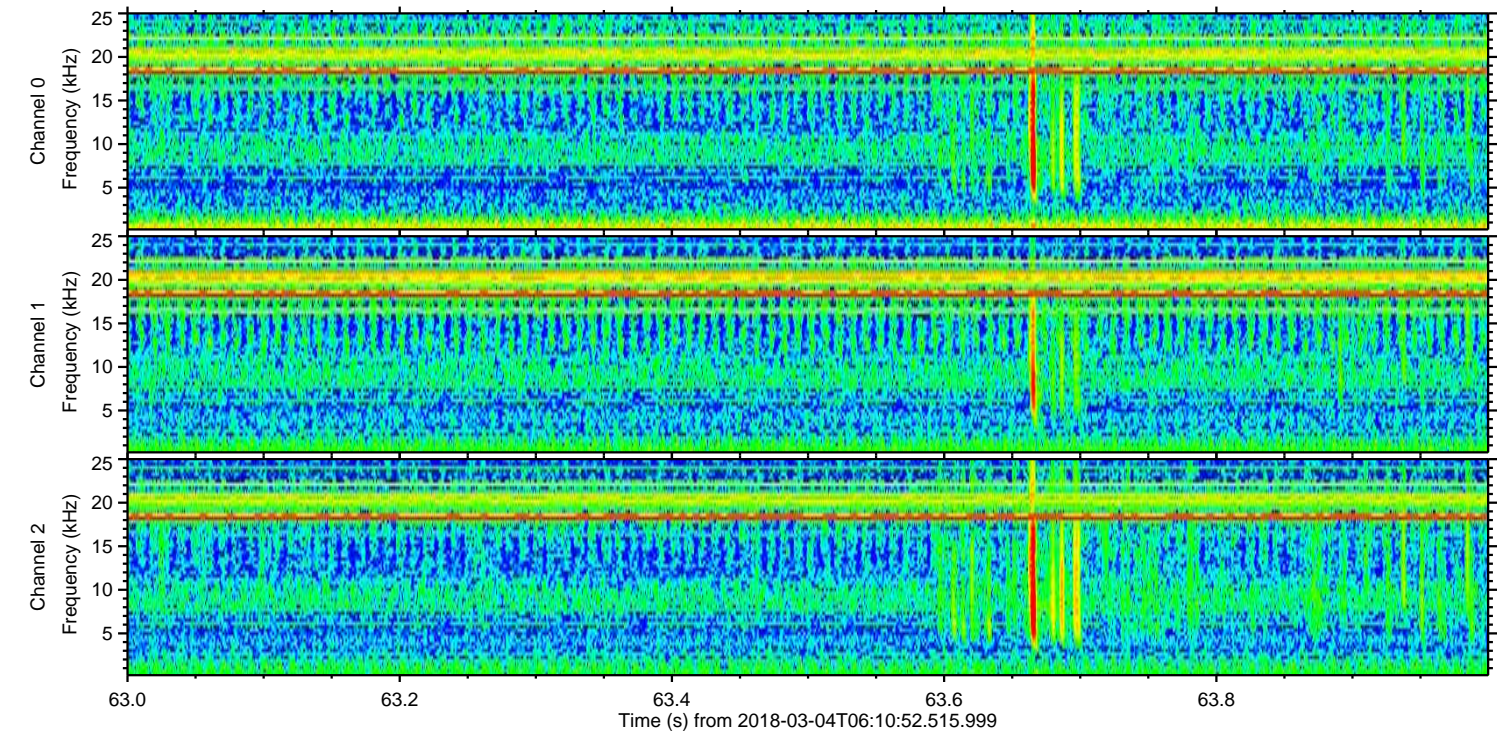
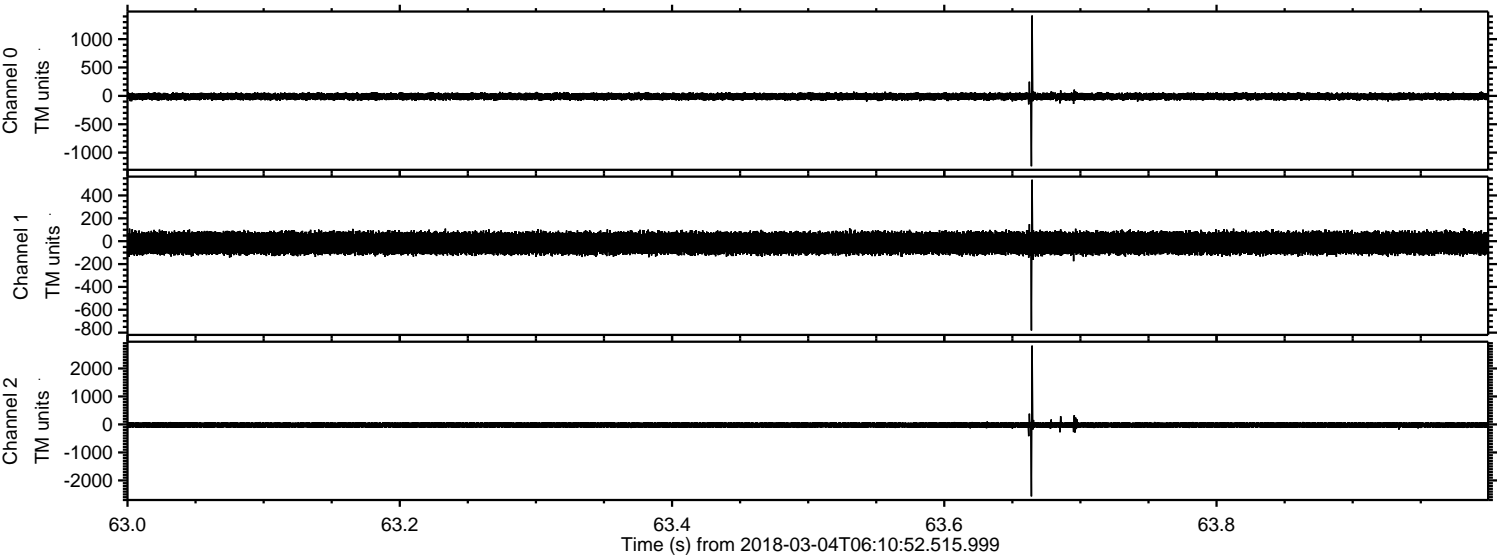

Processed Sun Mar 4 07:20:09 2018 by ELM ver.2012-10-06 from 001__elm20180304_061051__dat00.bin

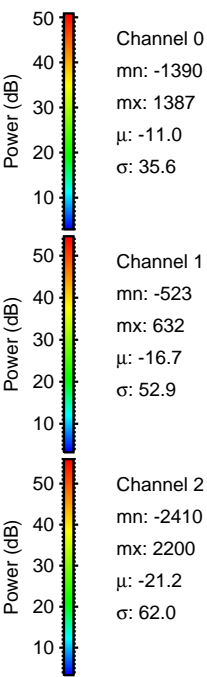
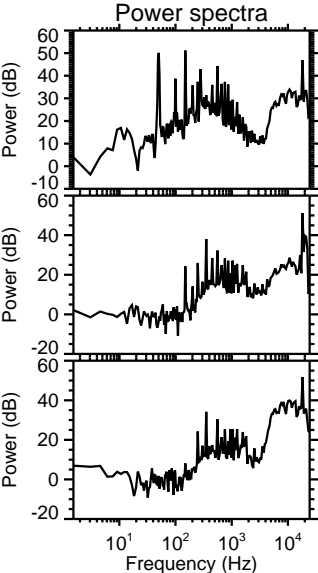
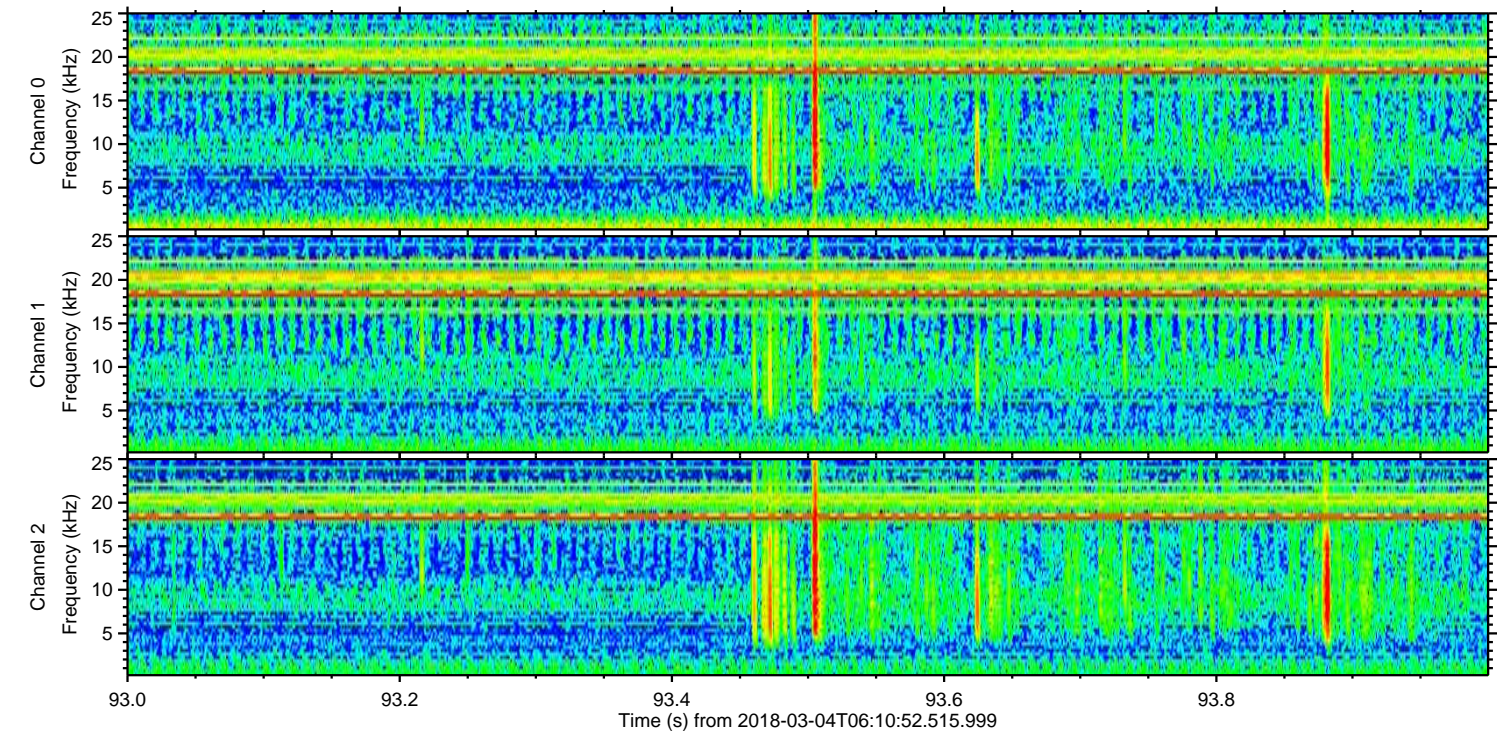
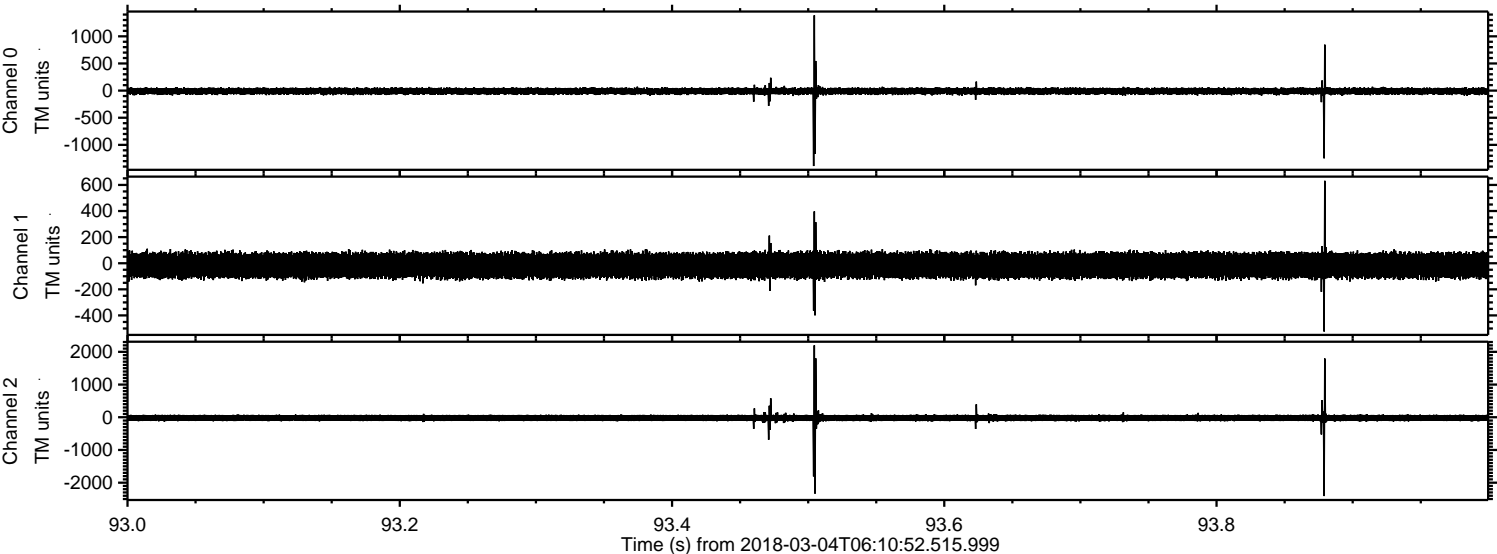

Channel 0
mn: -1390
mx: 1387
 μ : -11.0
 σ : 35.6

Channel 1
mn: -523
mx: 632
 μ : -16.7
 σ : 52.9

Channel 2
mn: -2410
mx: 2200
 μ : -21.2
 σ : 62.0

Processed Sun Mar 4 07:20:09 2018 by ELM ver.2012-10-06 from 001__elm20180304_061051__dat00.bin

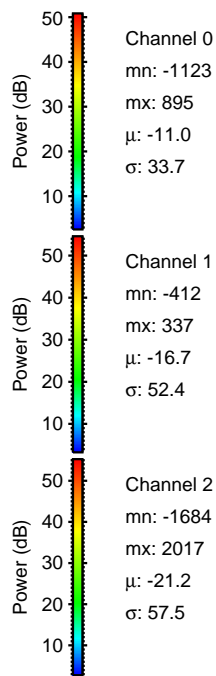
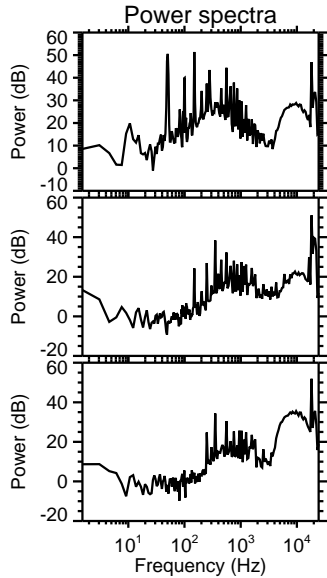
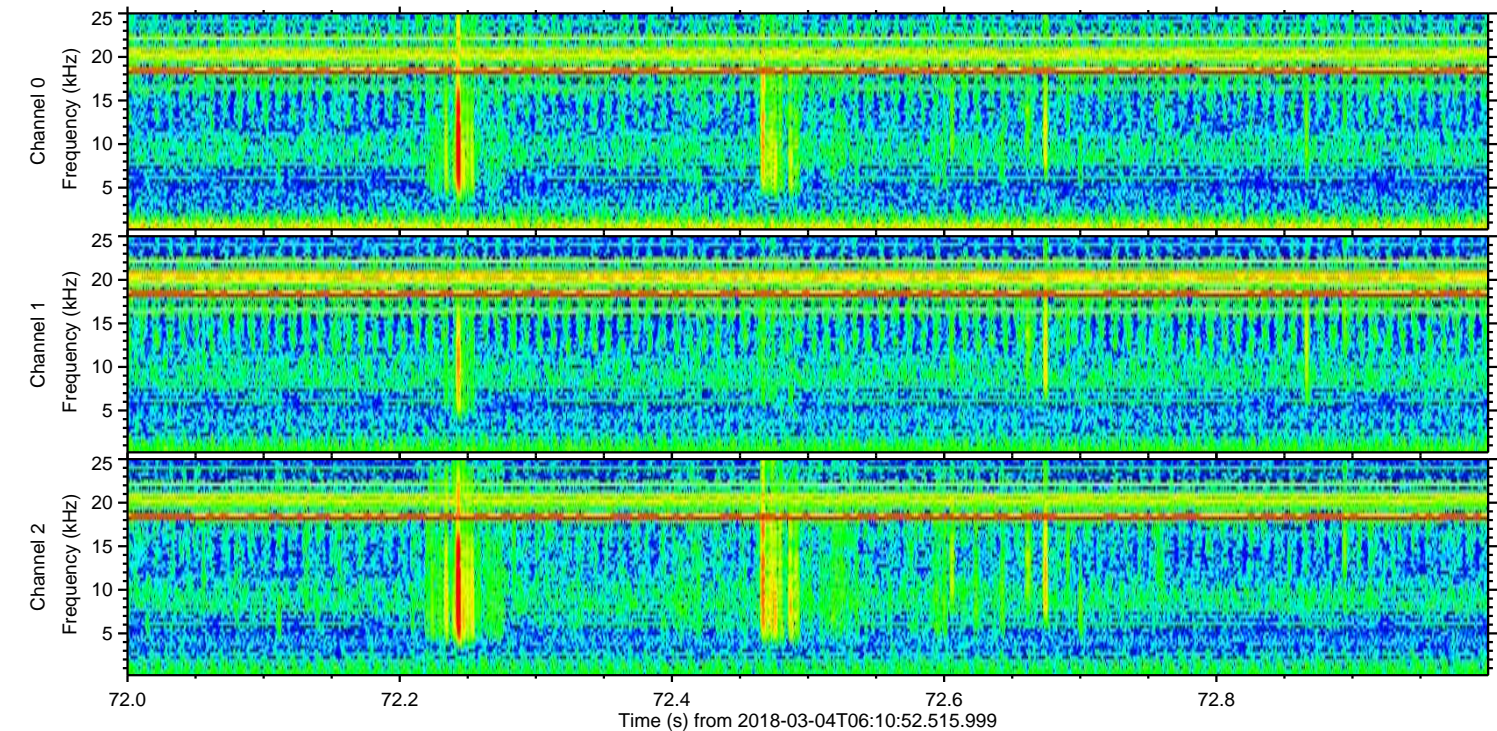
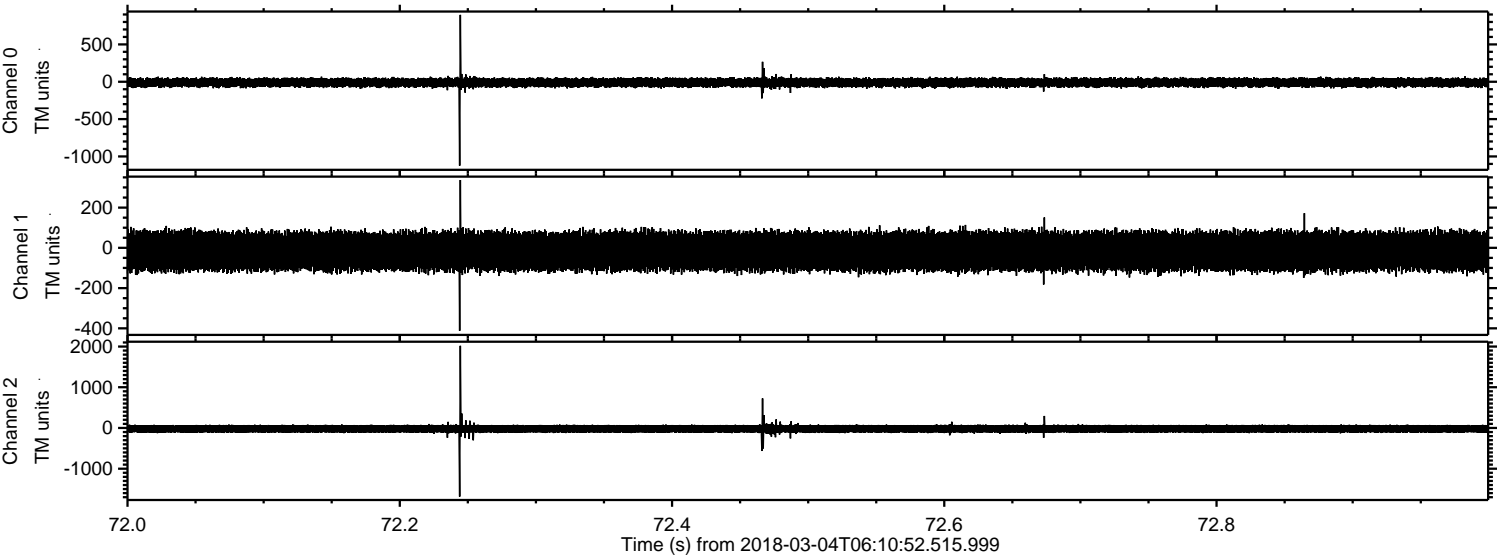

Channel 0
mn: -1123
mx: 895
 μ : -11.0
 σ : 33.7

Channel 1
mn: -412
mx: 337
 μ : -16.7
 σ : 52.4

Channel 2
mn: -1684
mx: 2017
 μ : -21.2
 σ : 57.5

Processed Sun Mar 4 07:20:10 2018 by ELM ver.2012-10-06 from 001__elm20180304_061051__dat00.bin

