

ELMAVAN 3D WAVEFORMS (Measured data sampled at 50 kHz) 51000 packets of 144 samples from 2018-03-03T06:14:49.331.000.

Processed Sat Mar 3 07:22:49 2018 by ELM ver.2012-10-06 from 001__elm20180303_061448__dat00.bin

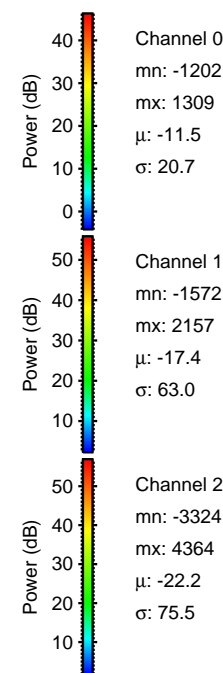

Processed Sat Mar 3 07:22:57 2018 by ELM ver.2012-10-06 from 001__elm20180303_061448__dat00.bin

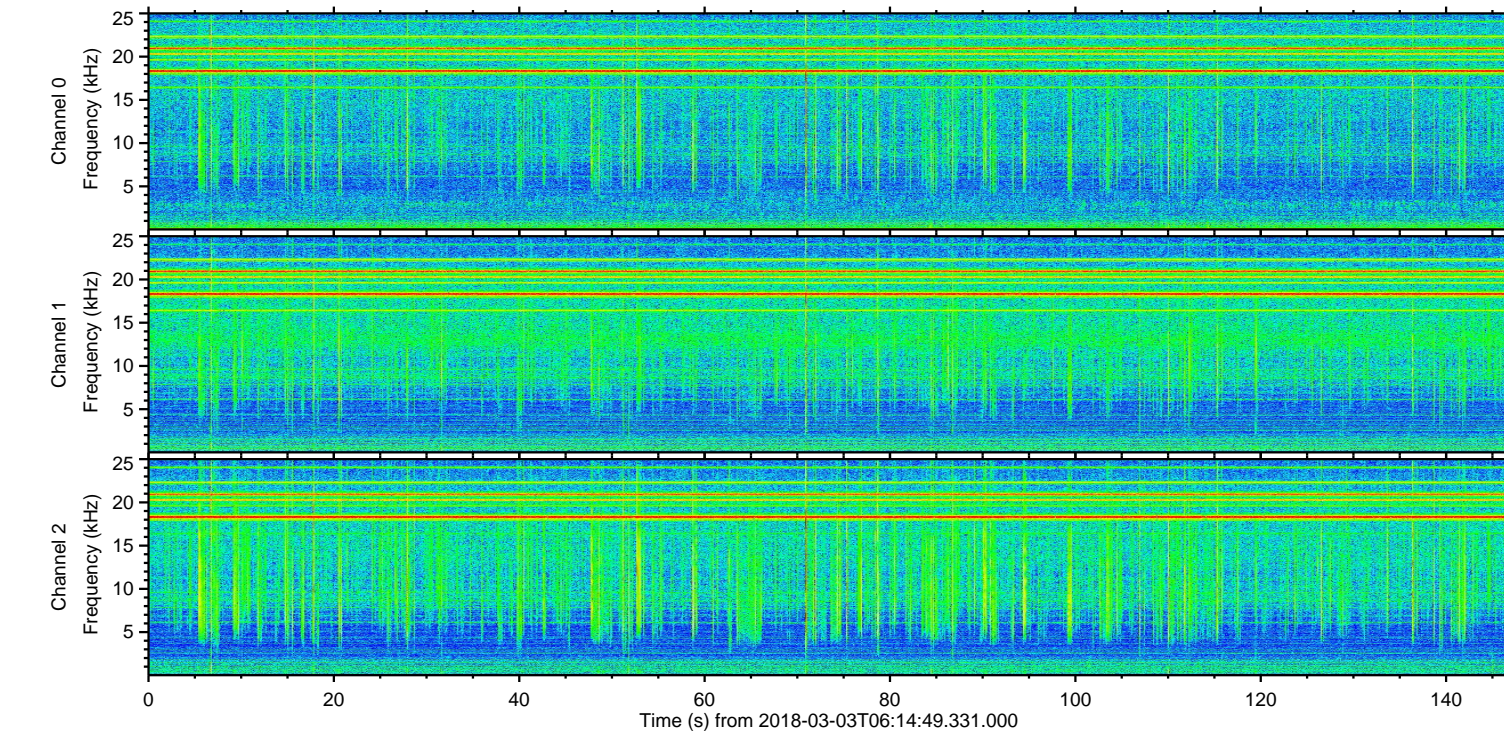
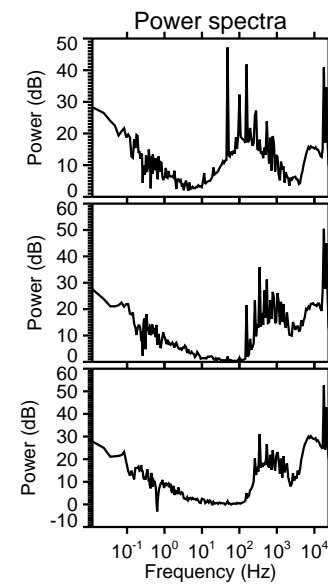
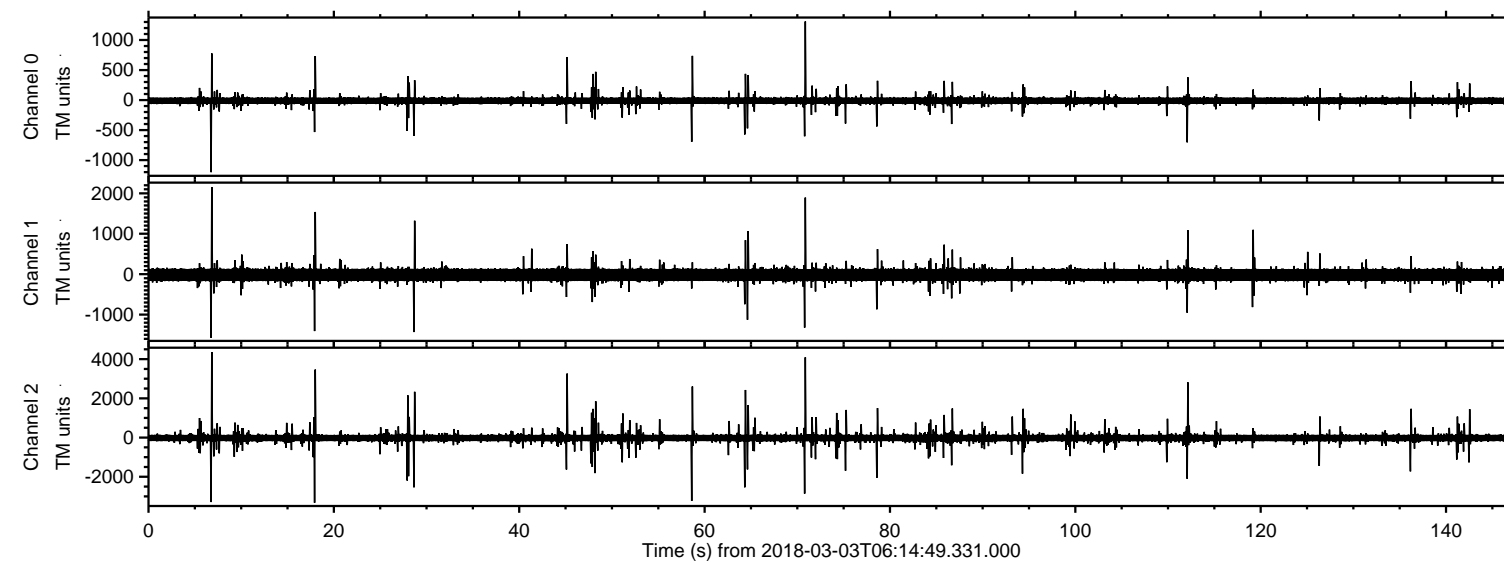
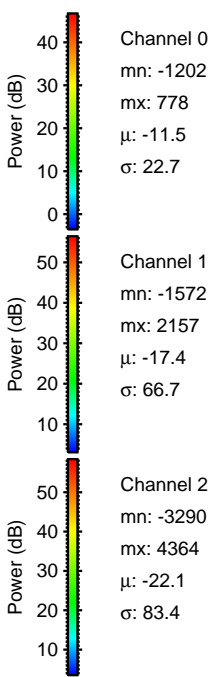
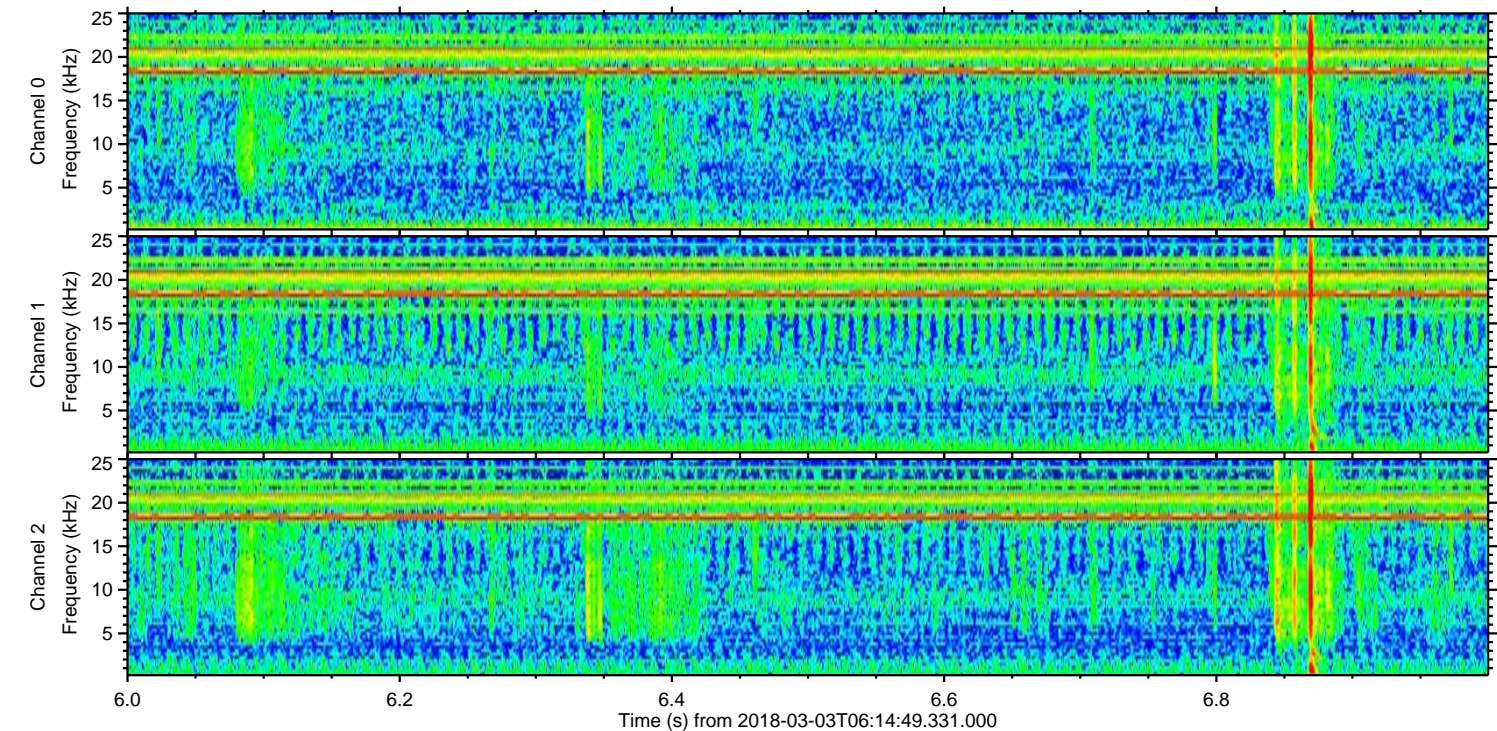
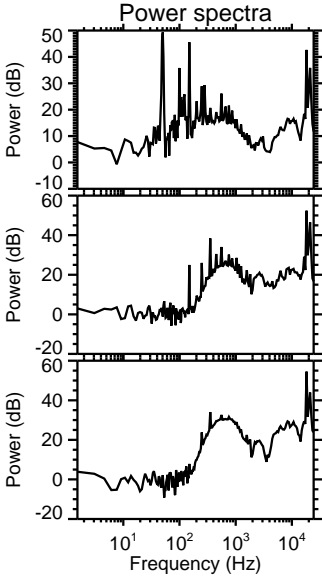
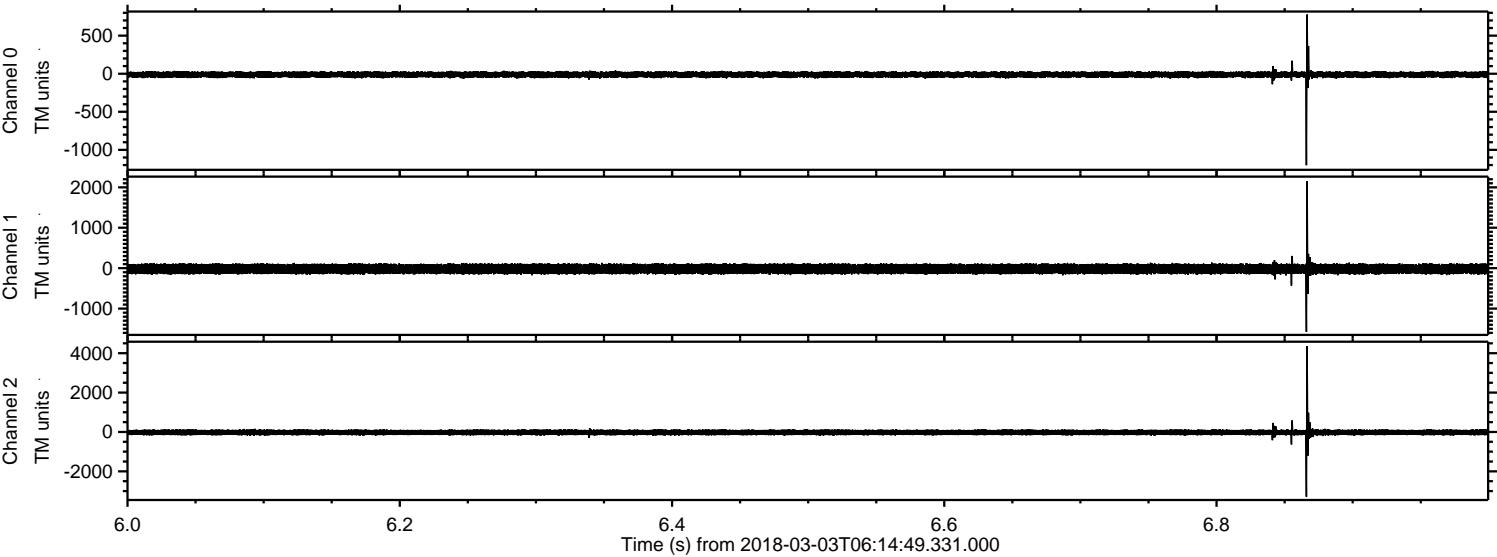

Channel 0
mn: -1202
mx: 778
 μ : -11.5
 σ : 22.7

Channel 1
mn: -1572
mx: 2157
 μ : -17.4
 σ : 66.7

Channel 2
mn: -3290
mx: 4364
 μ : -22.1
 σ : 83.4

Processed Sat Mar 3 07:22:57 2018 by ELM ver.2012-10-06 from 001__elm20180303_061448__dat00.bin

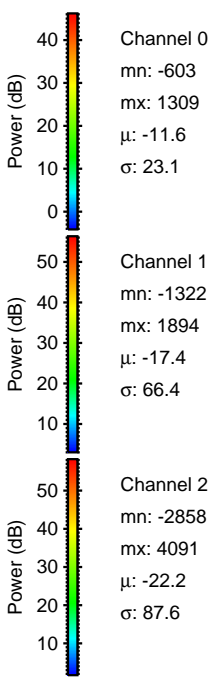
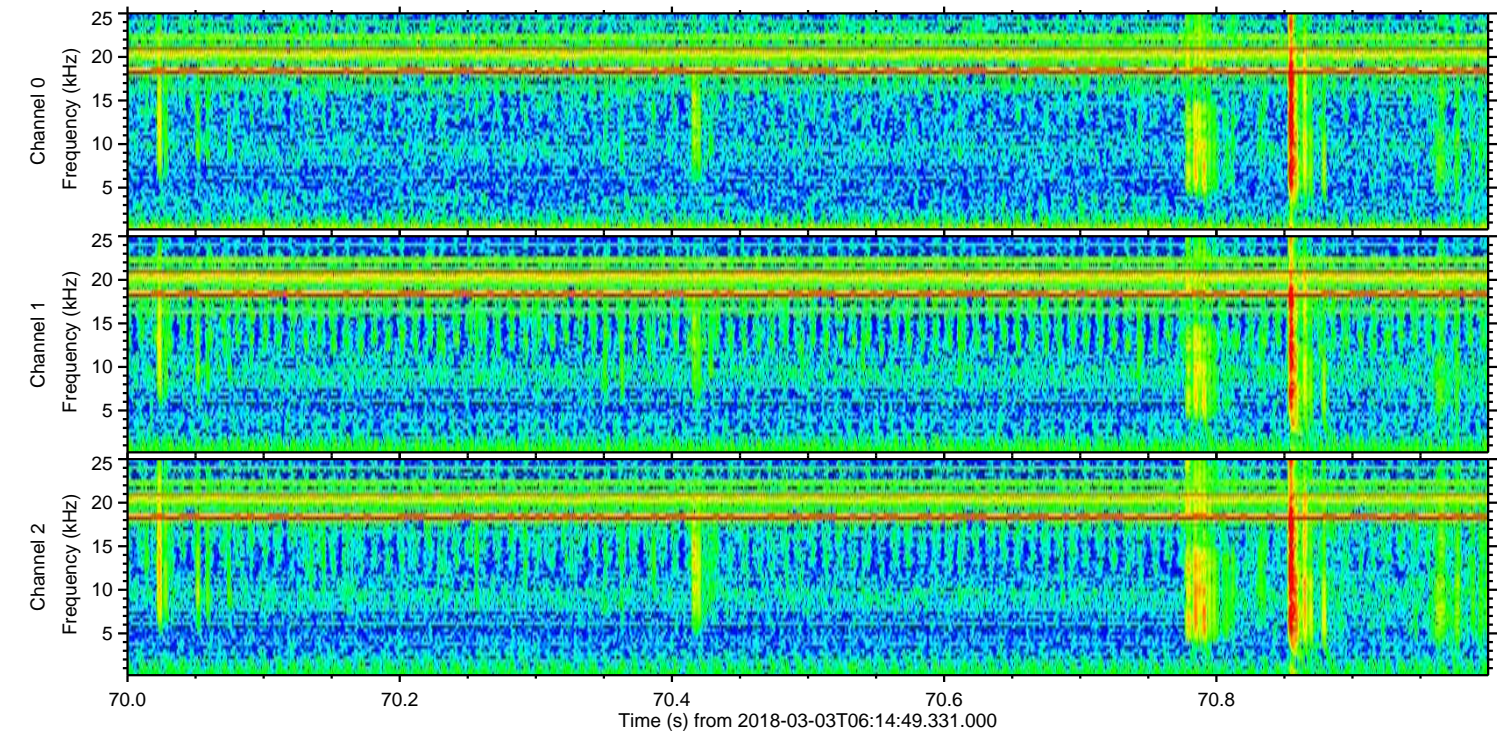
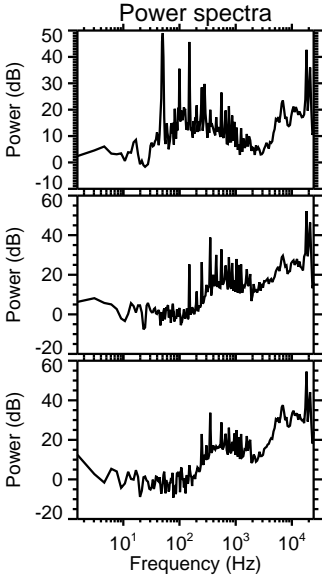
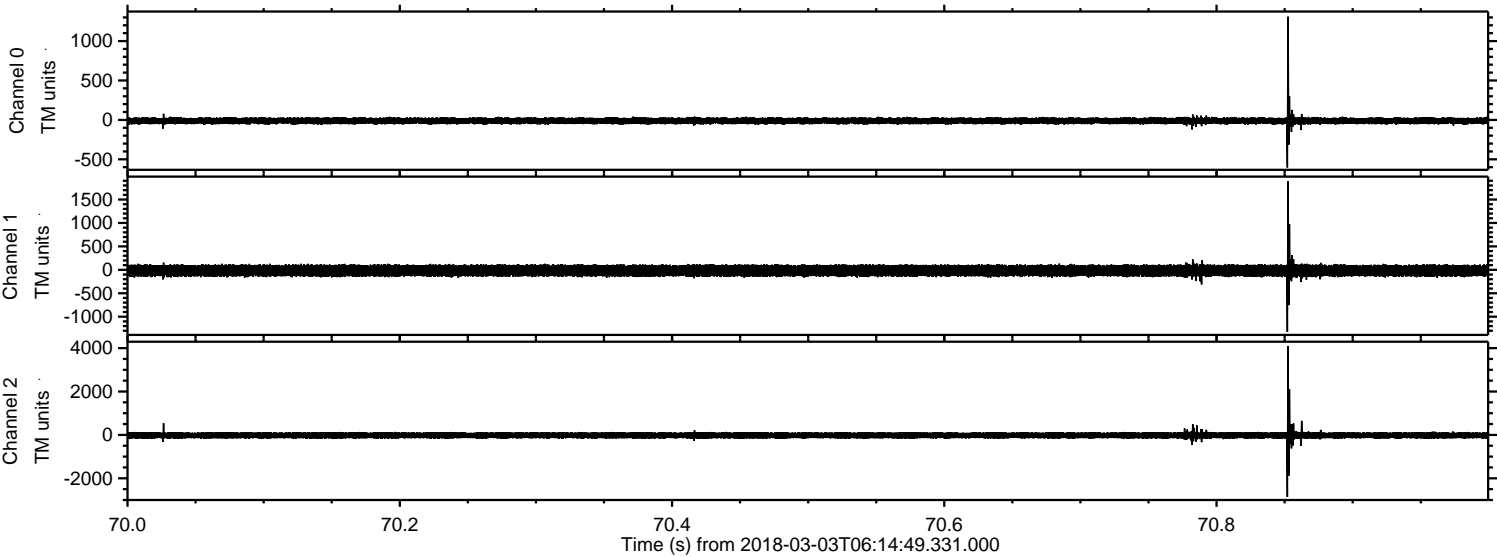

ELMAVAN 3D WAVEFORMS (Measured data sampled at 50 kHz) 51000 packets of 144 samples from 2018-03-03T06:14:49.331.000. Part 18/147

Processed Sat Mar 3 07:22:58 2018 by ELM ver.2012-10-06 from 001__elm20180303_061448__dat00.bin

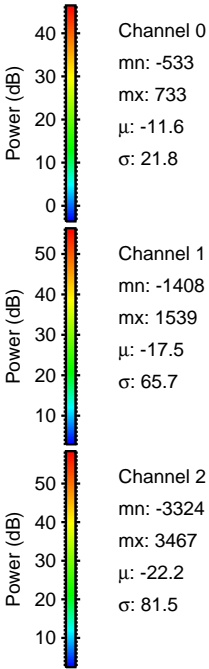
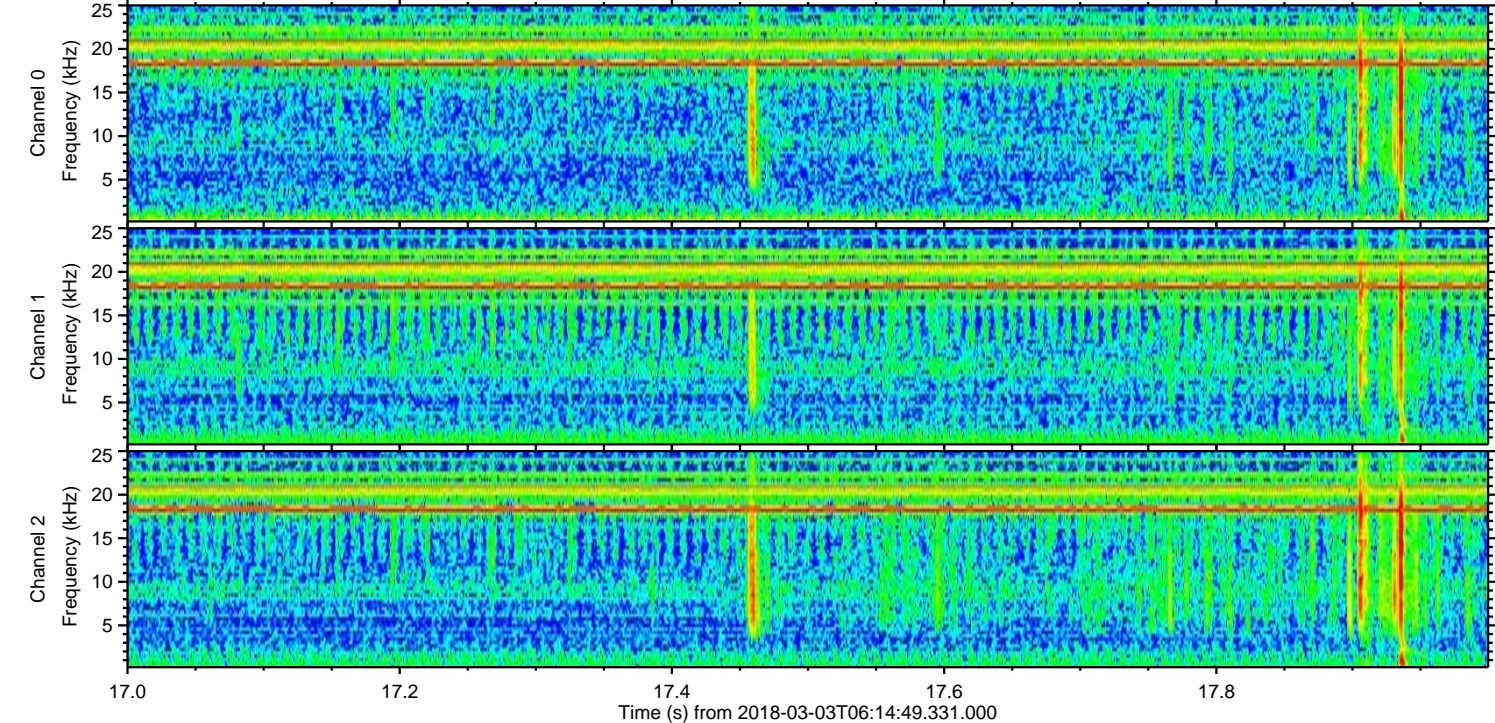
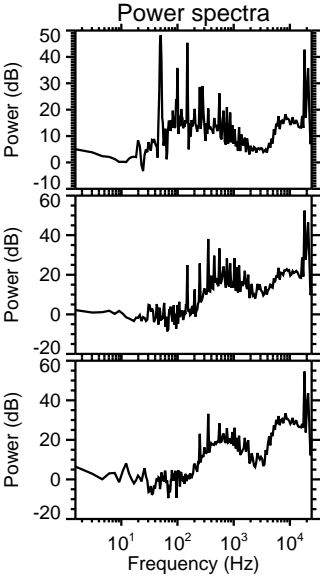
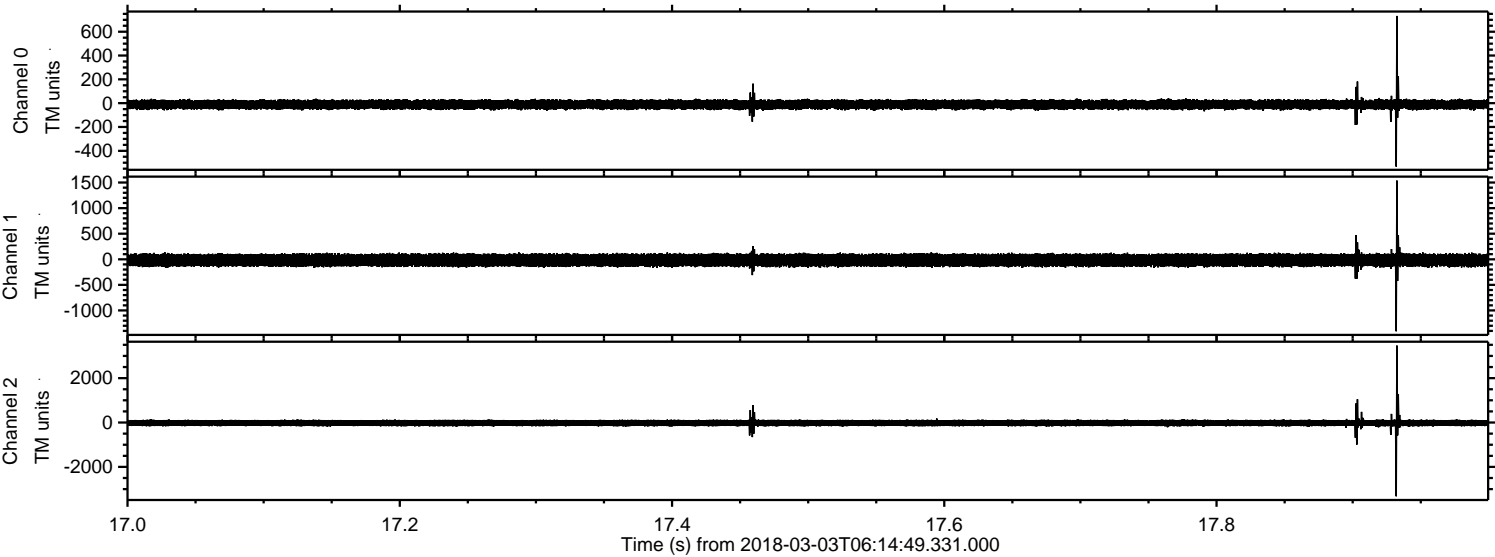

Processed Sat Mar 3 07:22:59 2018 by ELM ver.2012-10-06 from 001__elm20180303_061448__dat00.bin

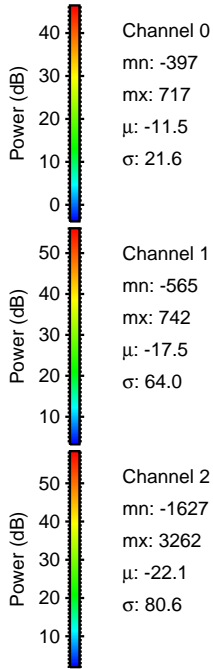
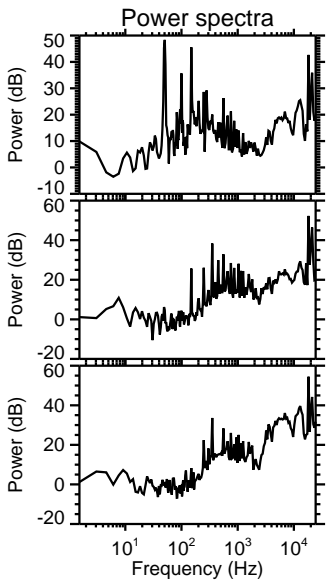
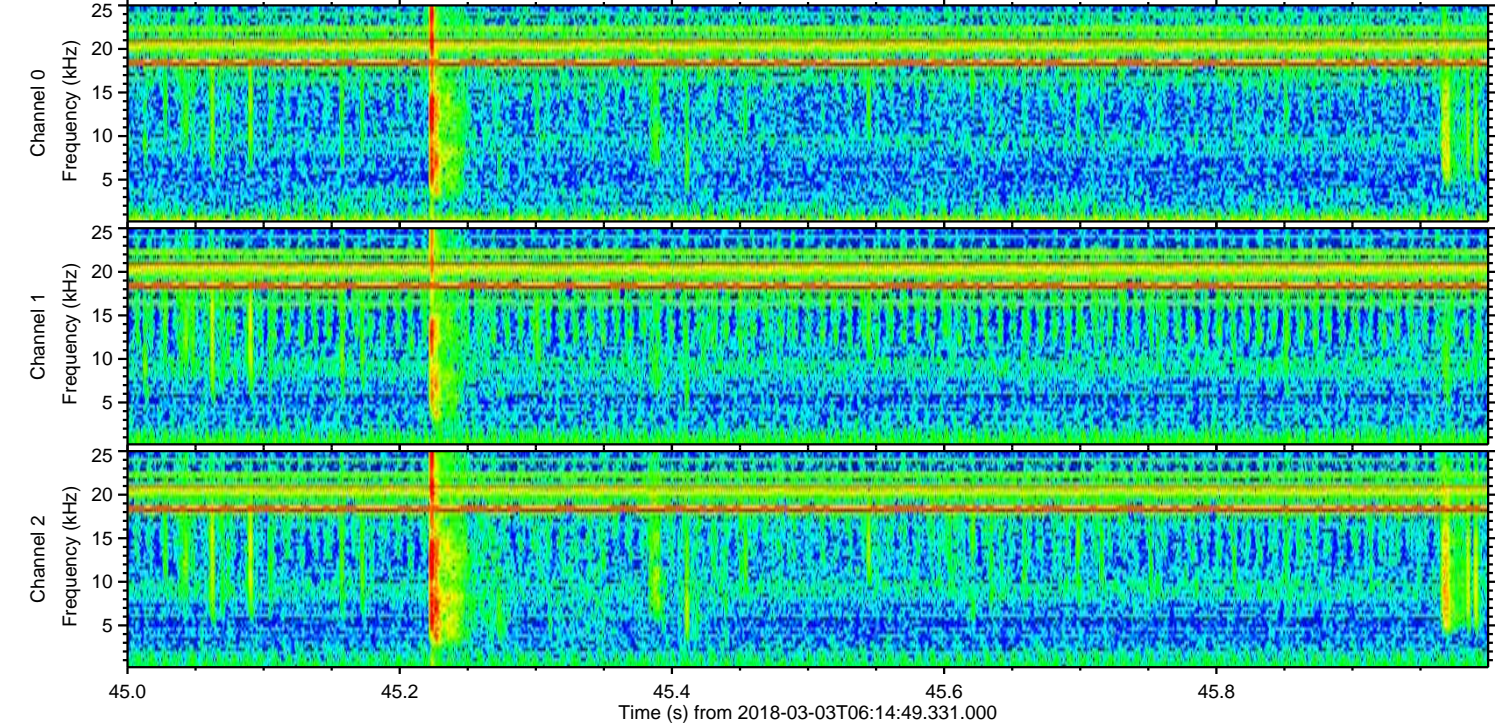
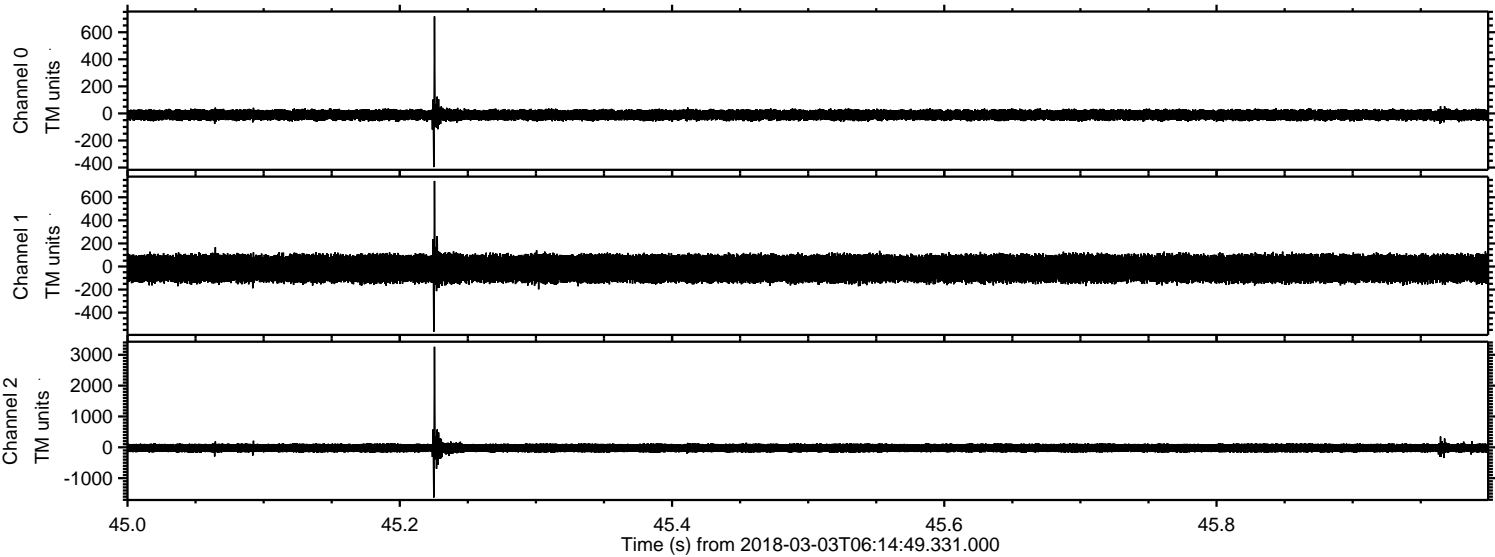

Processed Sat Mar 3 07:23:00 2018 by ELM ver.2012-10-06 from 001__elm20180303_061448__dat00.bin

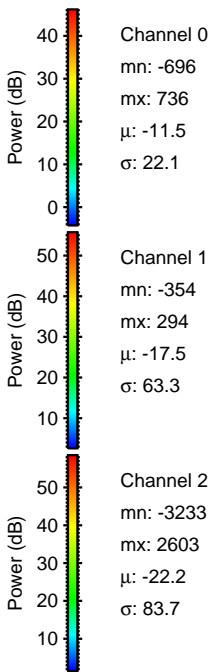
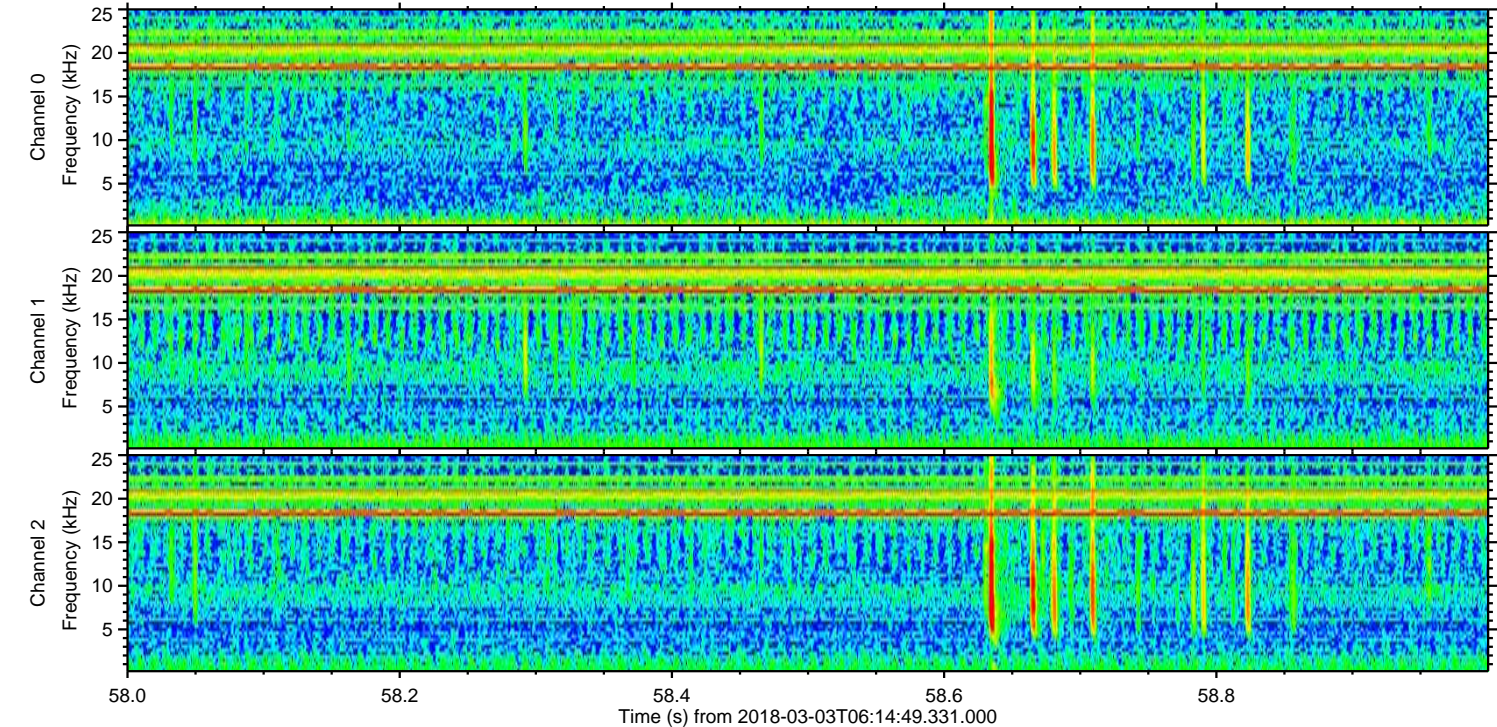
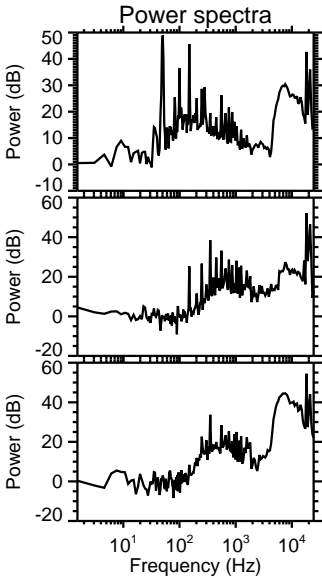
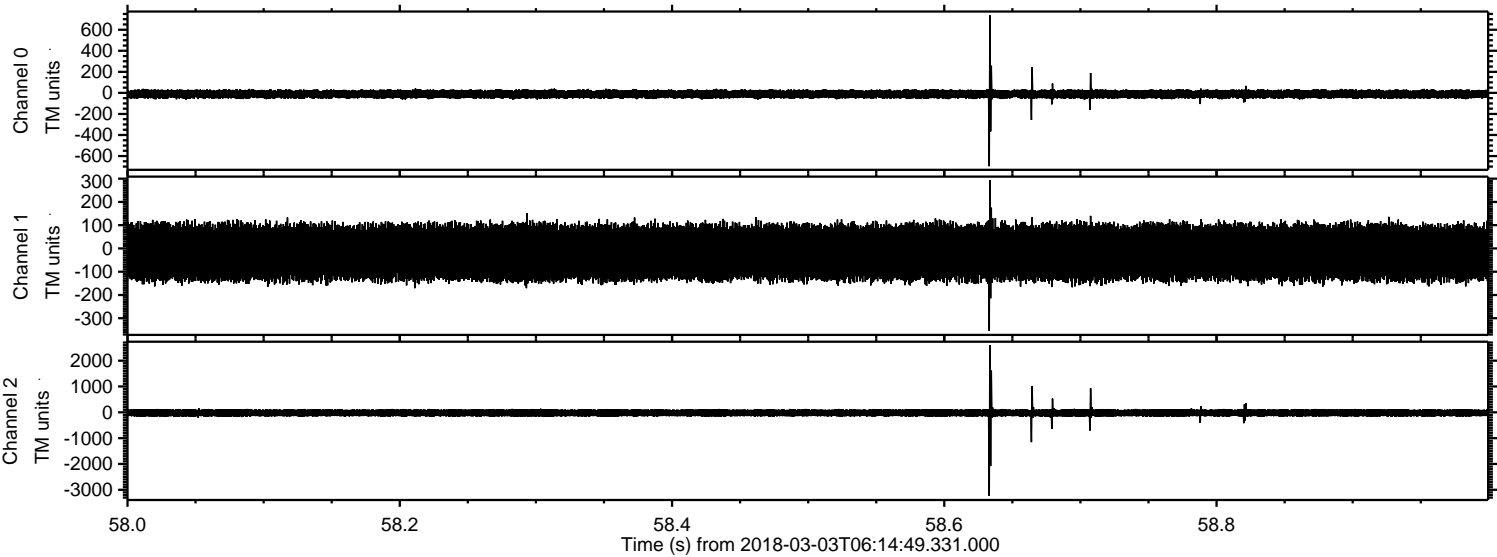

ELMAVAN 3D WAVEFORMS (Measured data sampled at 50 kHz) 51000 packets of 144 samples from 2018-03-03T06:14:49.331.000. Part 113/147

Processed Sat Mar 3 07:23:01 2018 by ELM ver.2012-10-06 from 001__elm20180303_061448__dat00.bin

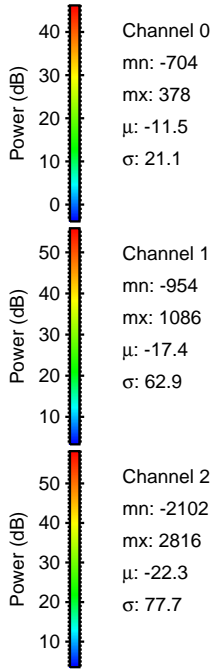
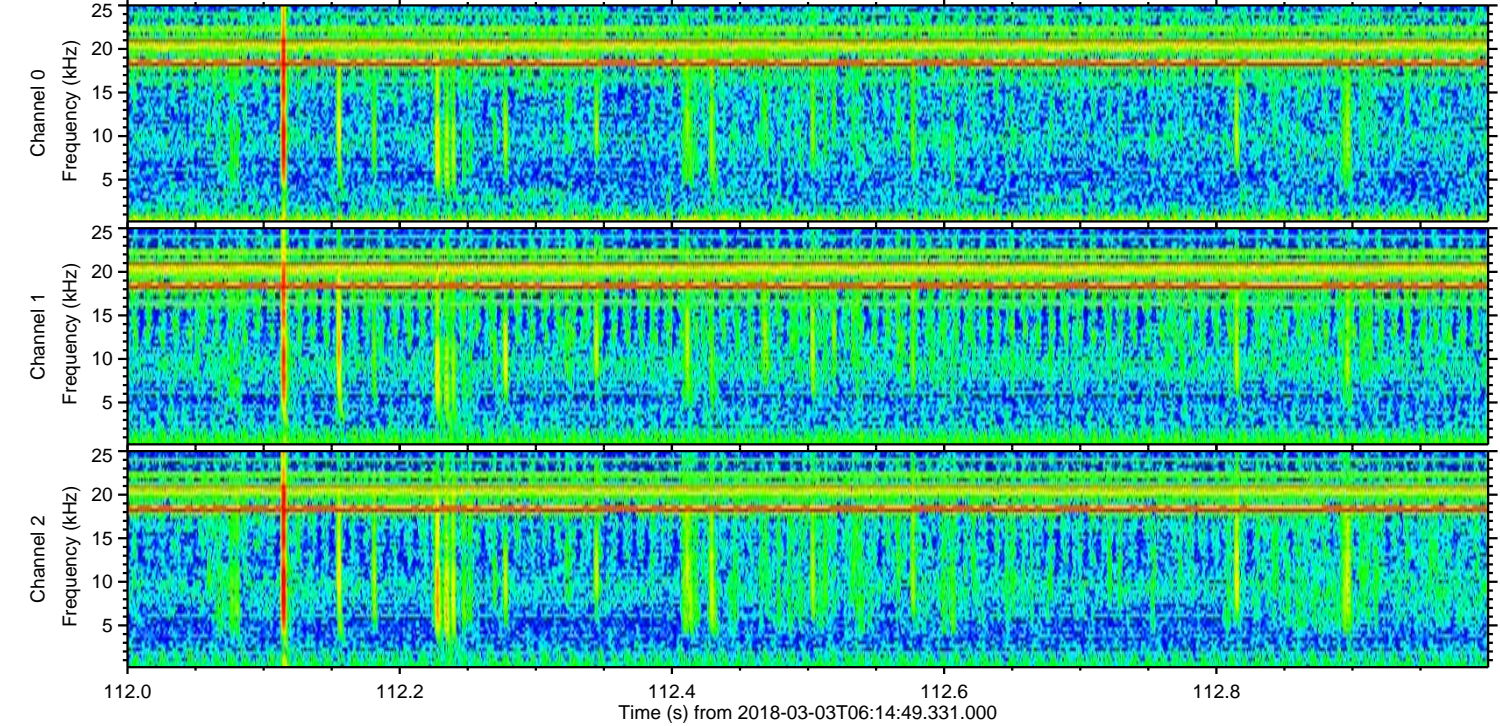
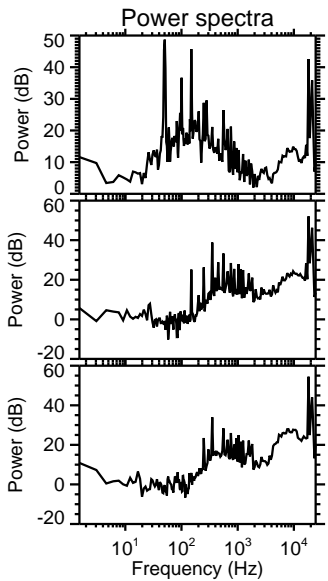
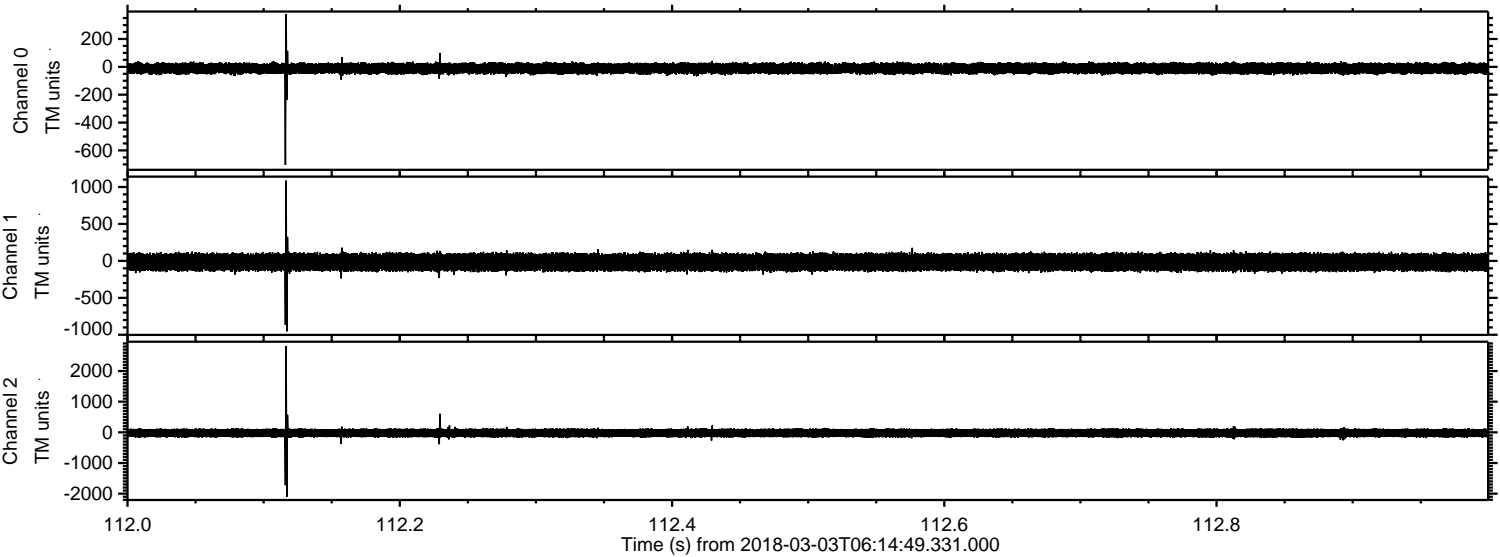

Processed Sat Mar 3 07:23:01 2018 by ELM ver.2012-10-06 from 001__elm20180303_061448__dat00.bin

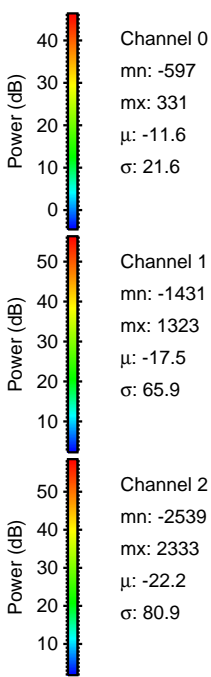
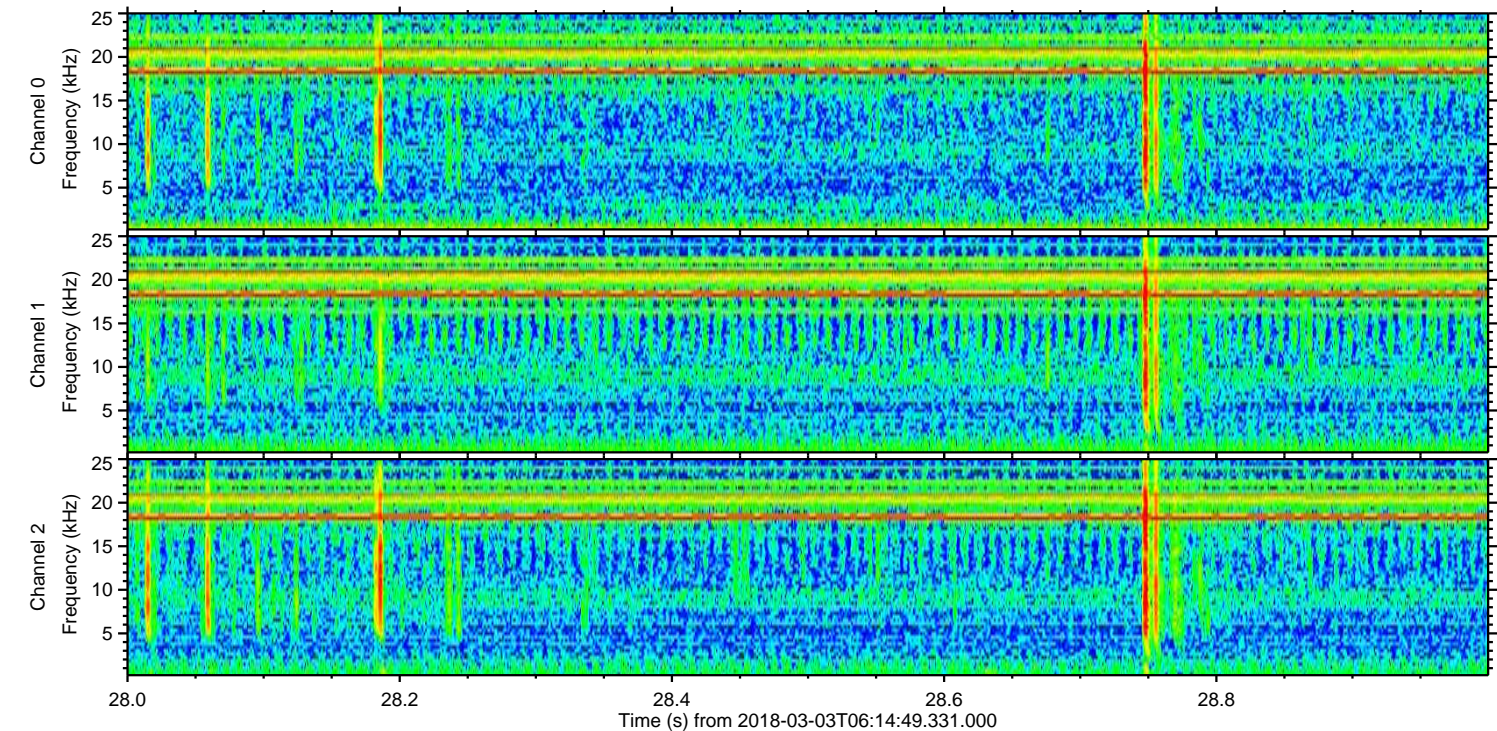
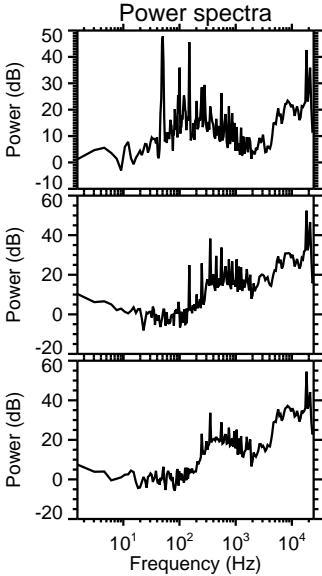
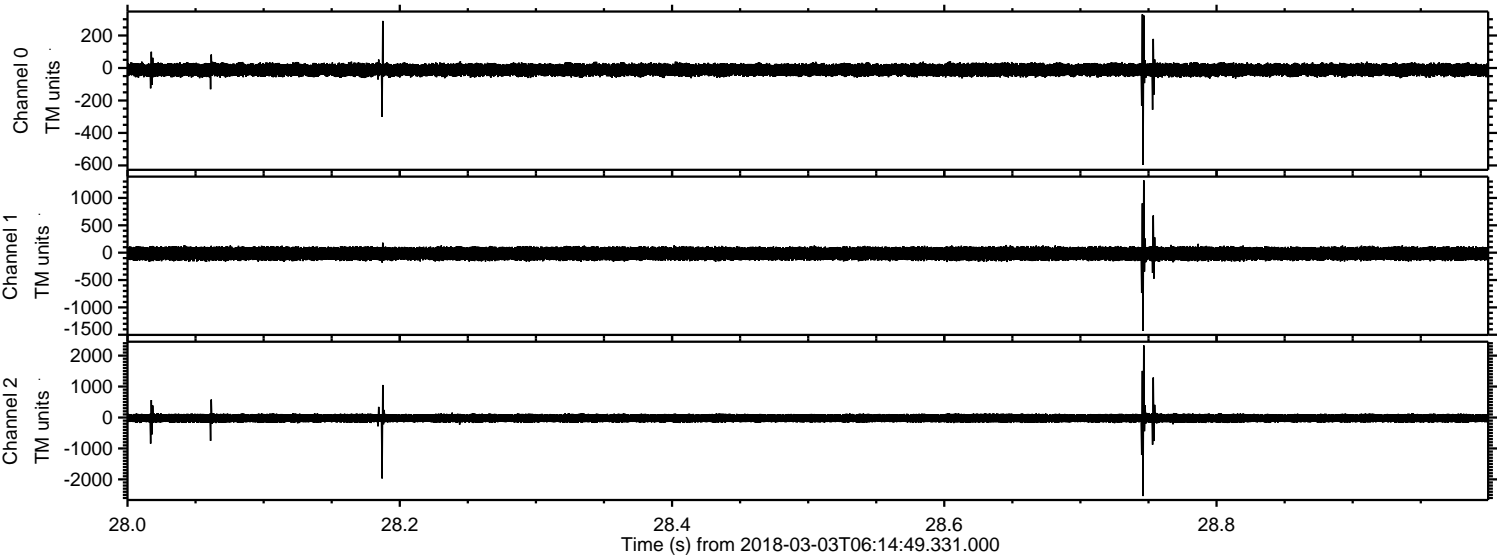

Processed Sat Mar 3 07:23:02 2018 by ELM ver.2012-10-06 from 001__elm20180303_061448__dat00.bin

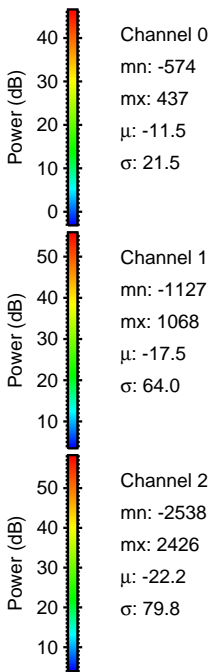
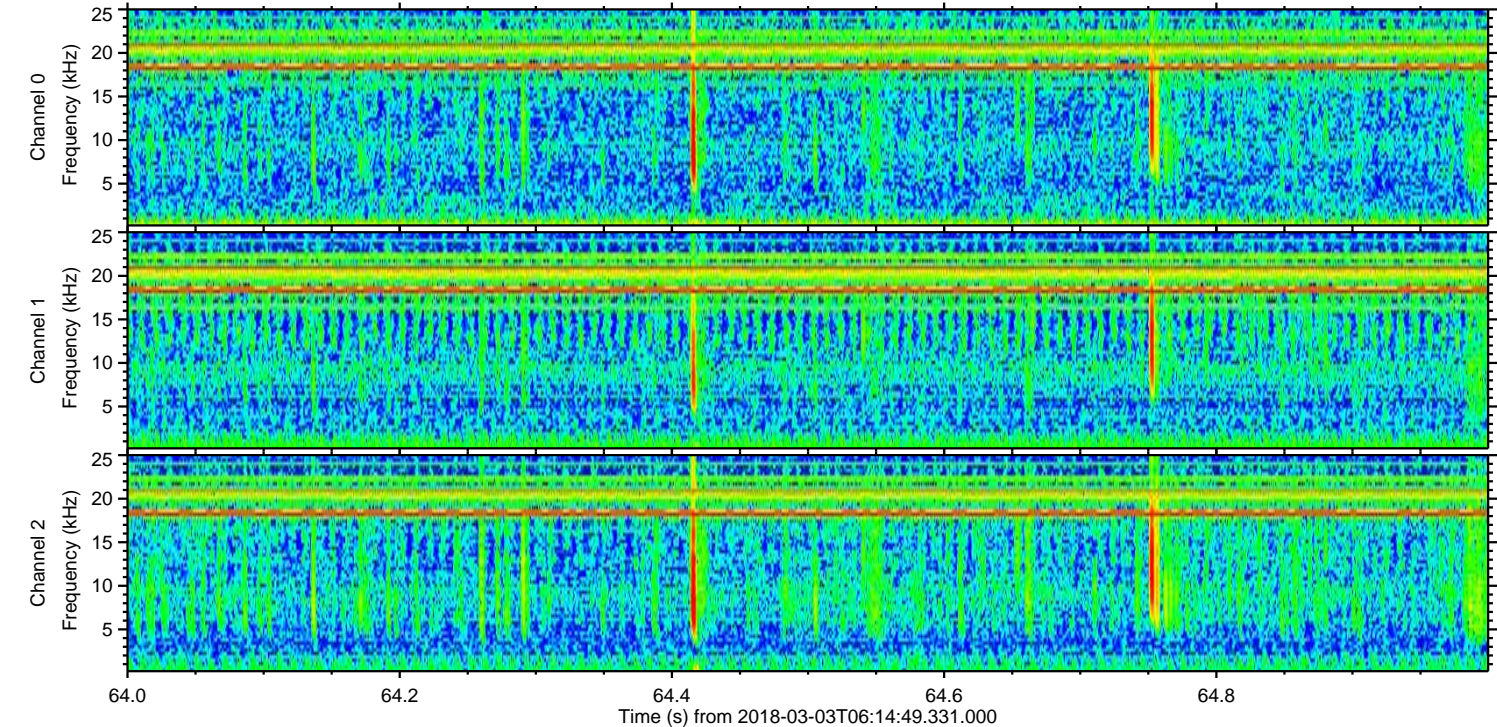
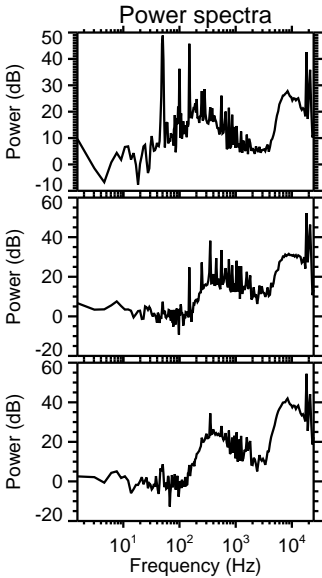
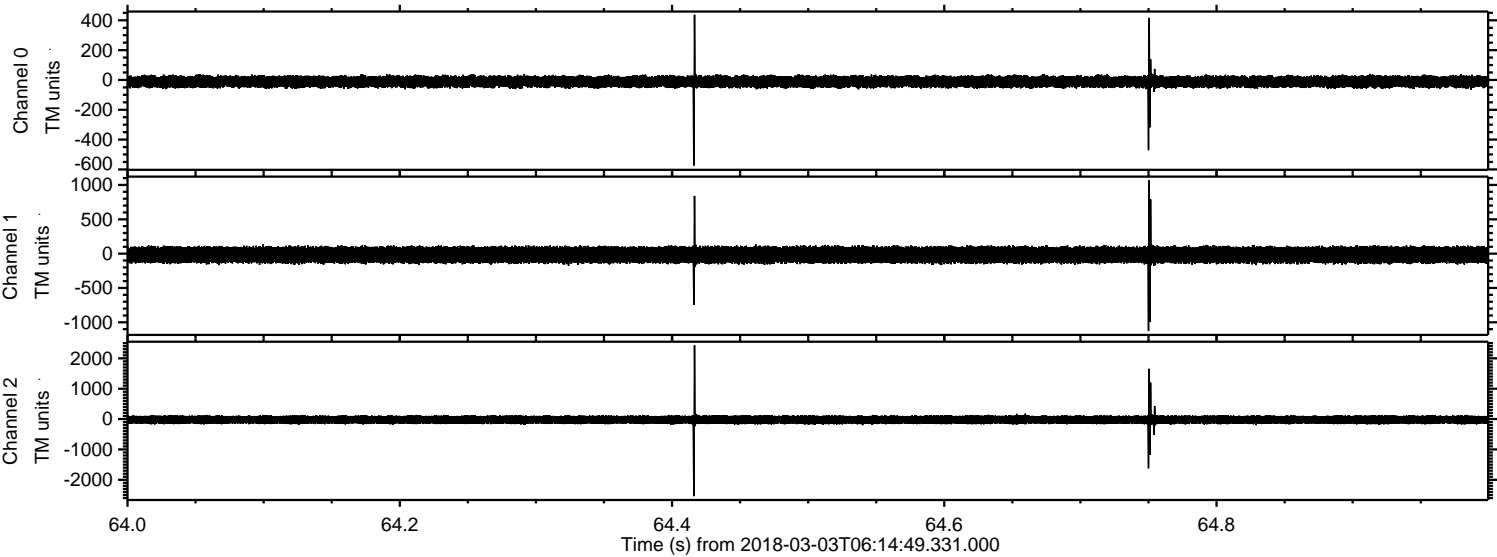

Channel 0
mn: -574
mx: 437
 μ : -11.5
 σ : 21.5

Channel 1
mn: -1127
mx: 1068
 μ : -17.5
 σ : 64.0

Channel 2
mn: -2538
mx: 2426
 μ : -22.2
 σ : 79.8

Processed Sat Mar 3 07:23:03 2018 by ELM ver.2012-10-06 from 001__elm20180303_061448__dat00.bin

