

ELMAVAN 3D WAVEFORMS (Measured data sampled at 50 kHz) 51000 packets of 144 samples from 2018-03-03T01:54:37.952.000.

Processed Sat Mar 3 03:02:35 2018 by ELM ver.2012-10-06 from 001__elm20180303_015436__dat00.bin

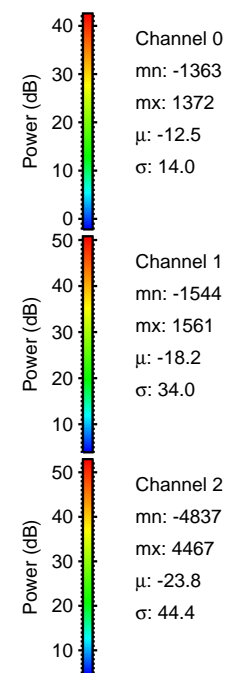
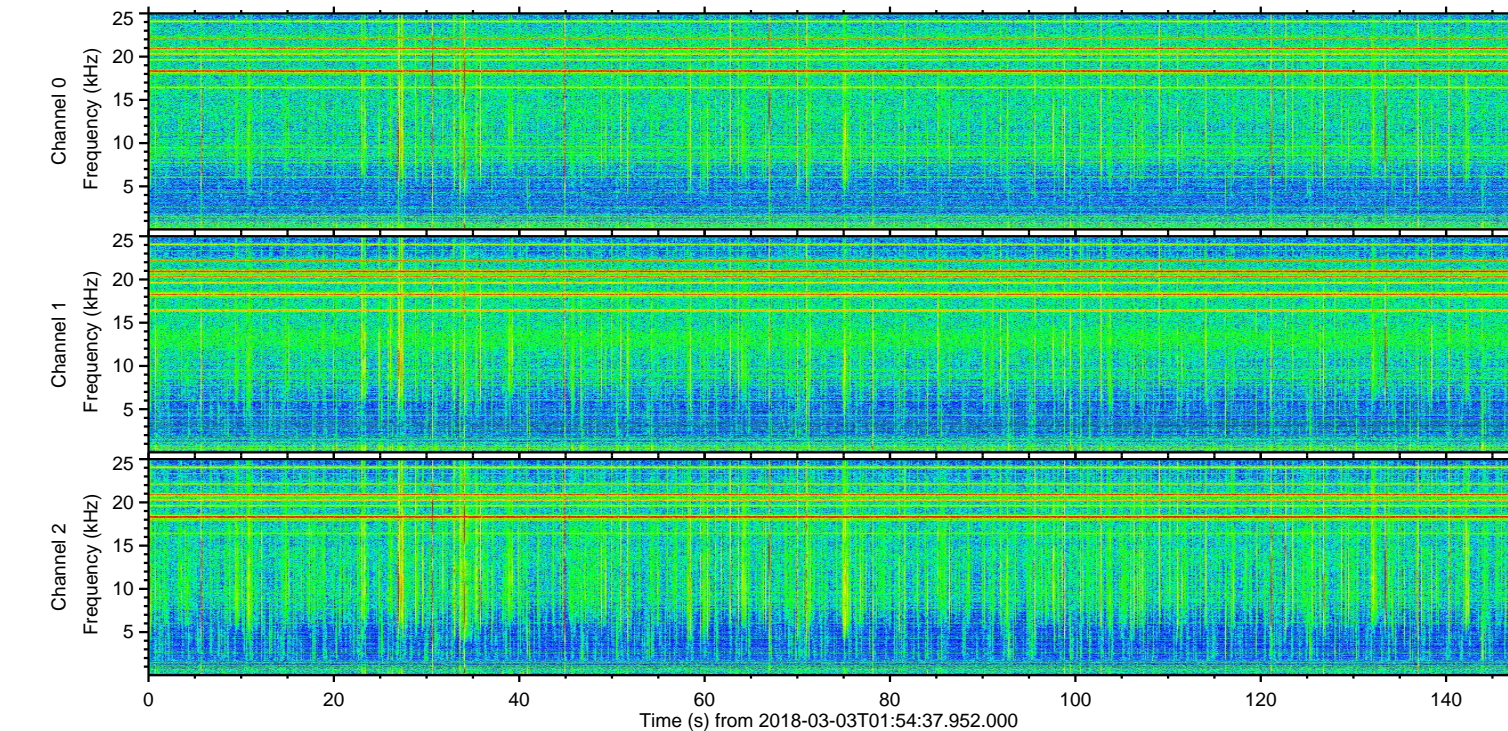
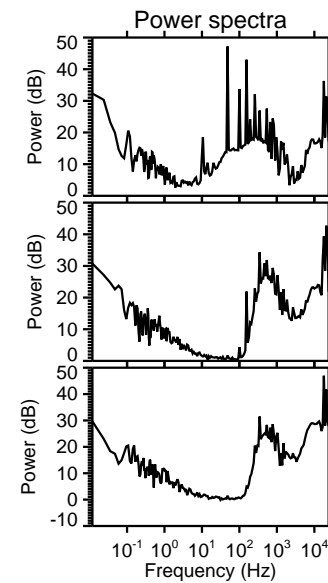
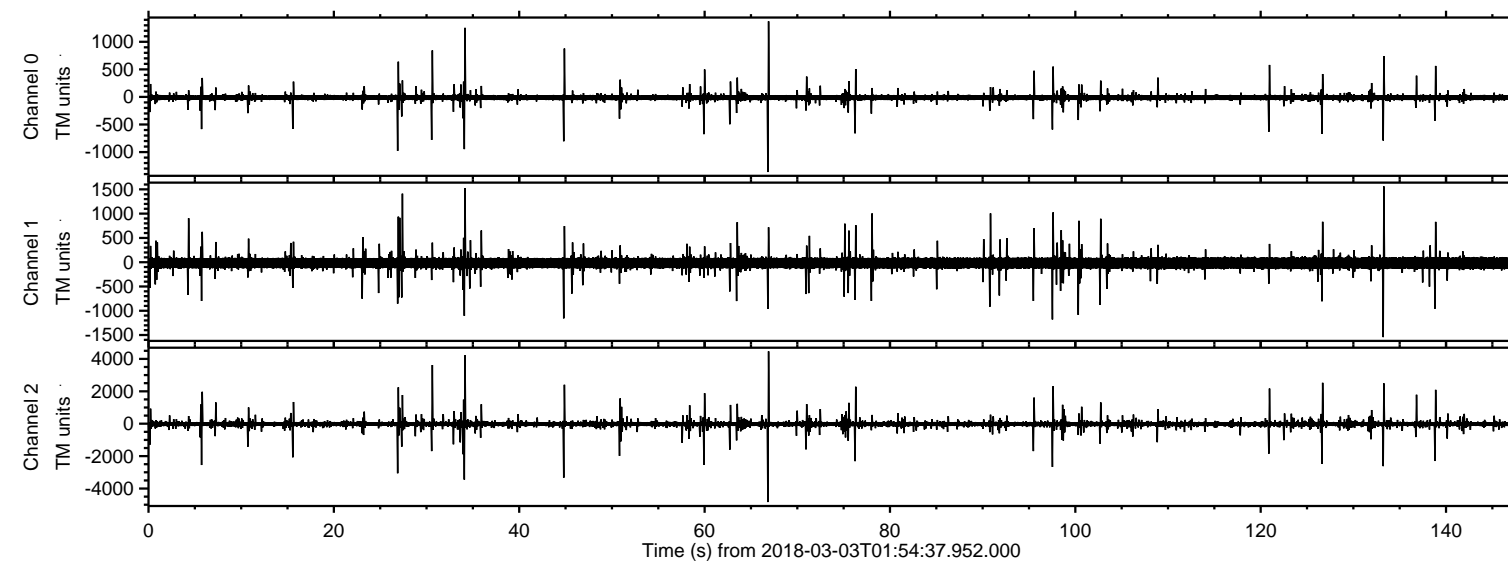

ELMAVAN 3D WAVEFORMS (Measured data sampled at 50 kHz) 51000 packets of 144 samples from 2018-03-03T01:54:37.952.000. Part 67/147

Processed Sat Mar 3 03:02:43 2018 by ELM ver.2012-10-06 from 001__elm20180303_015436__dat00.bin

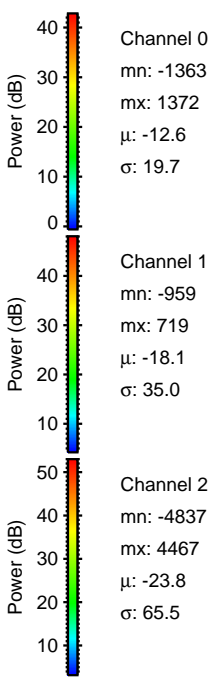
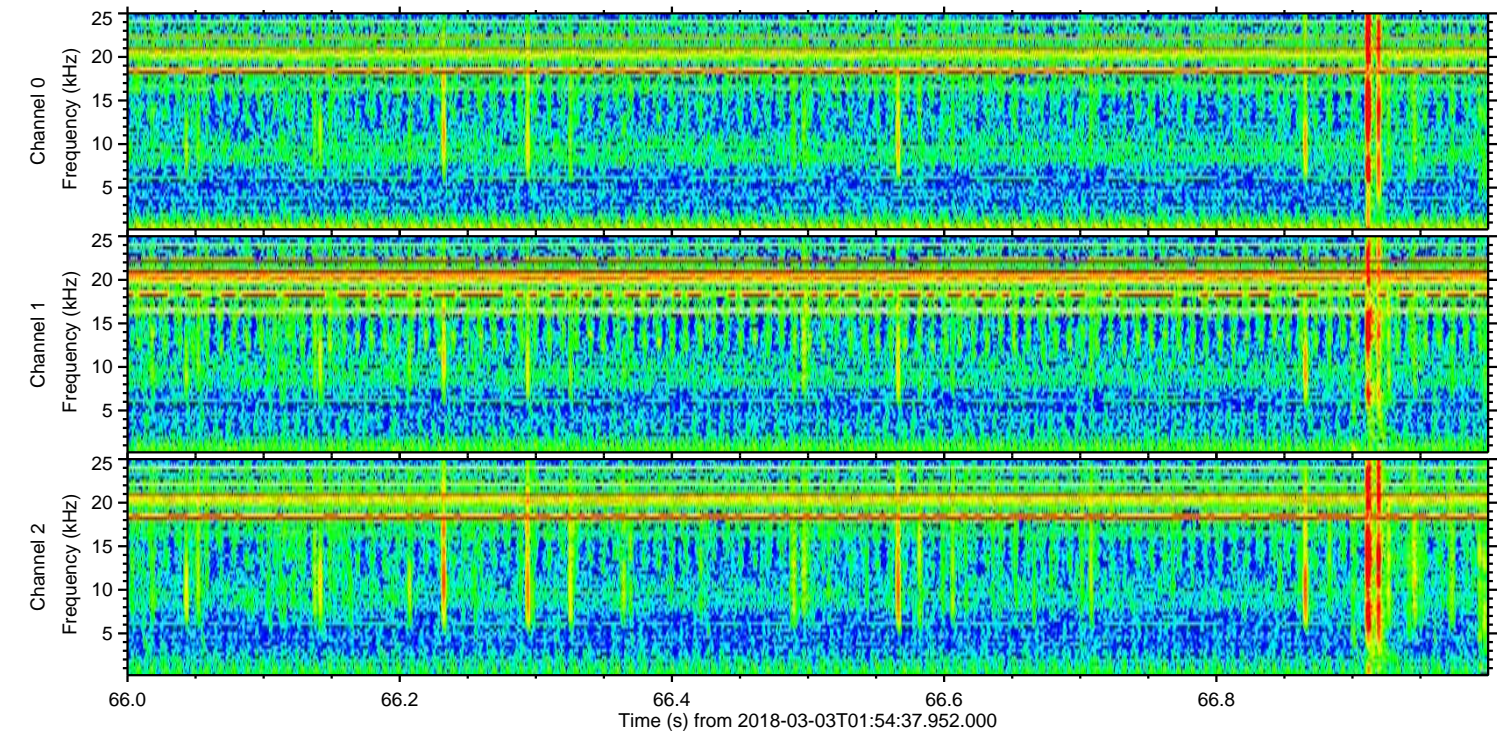
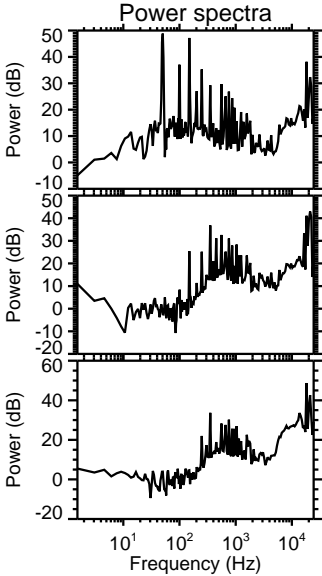
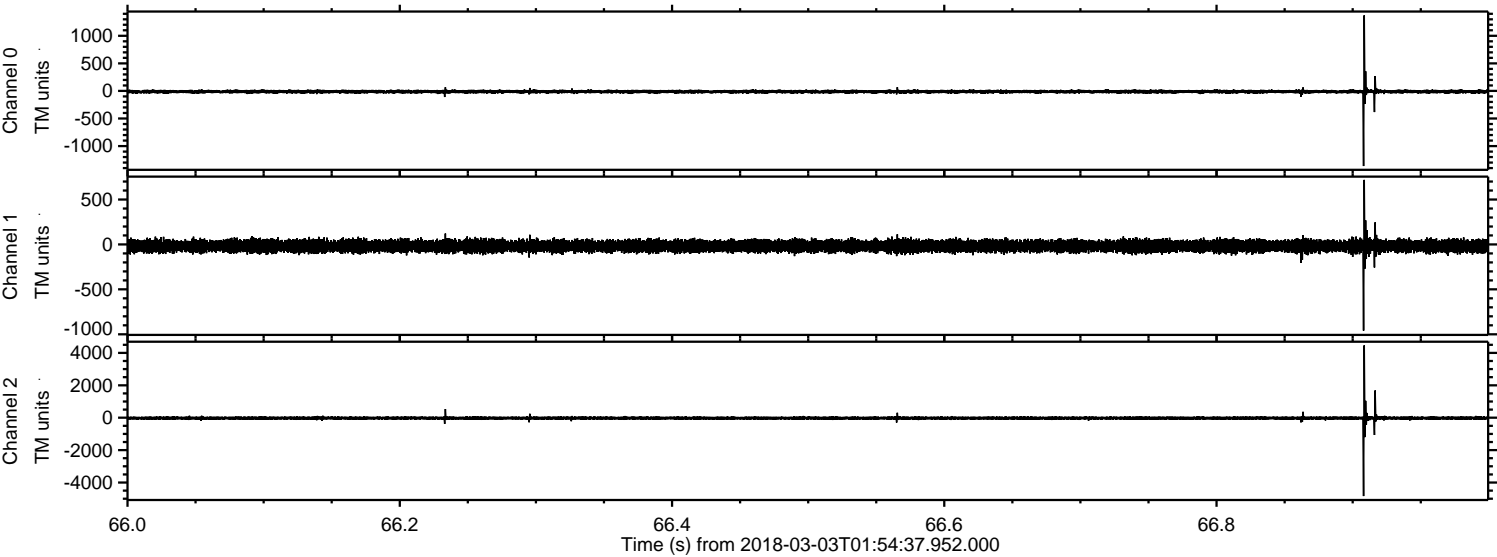

Processed Sat Mar 3 03:02:44 2018 by ELM ver.2012-10-06 from 001__elm20180303_015436__dat00.bin

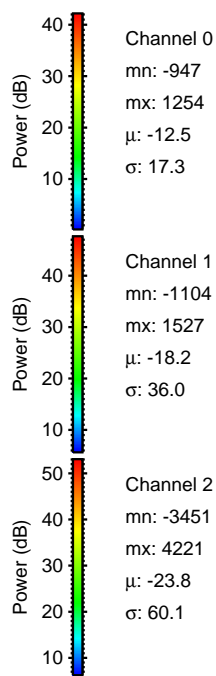
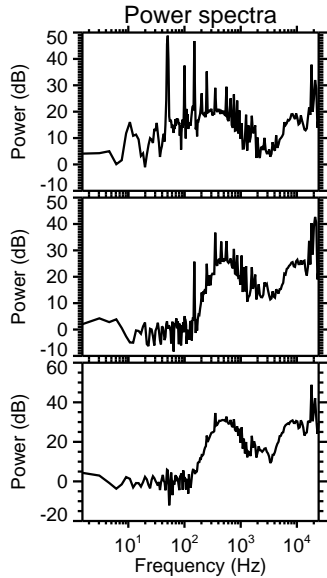
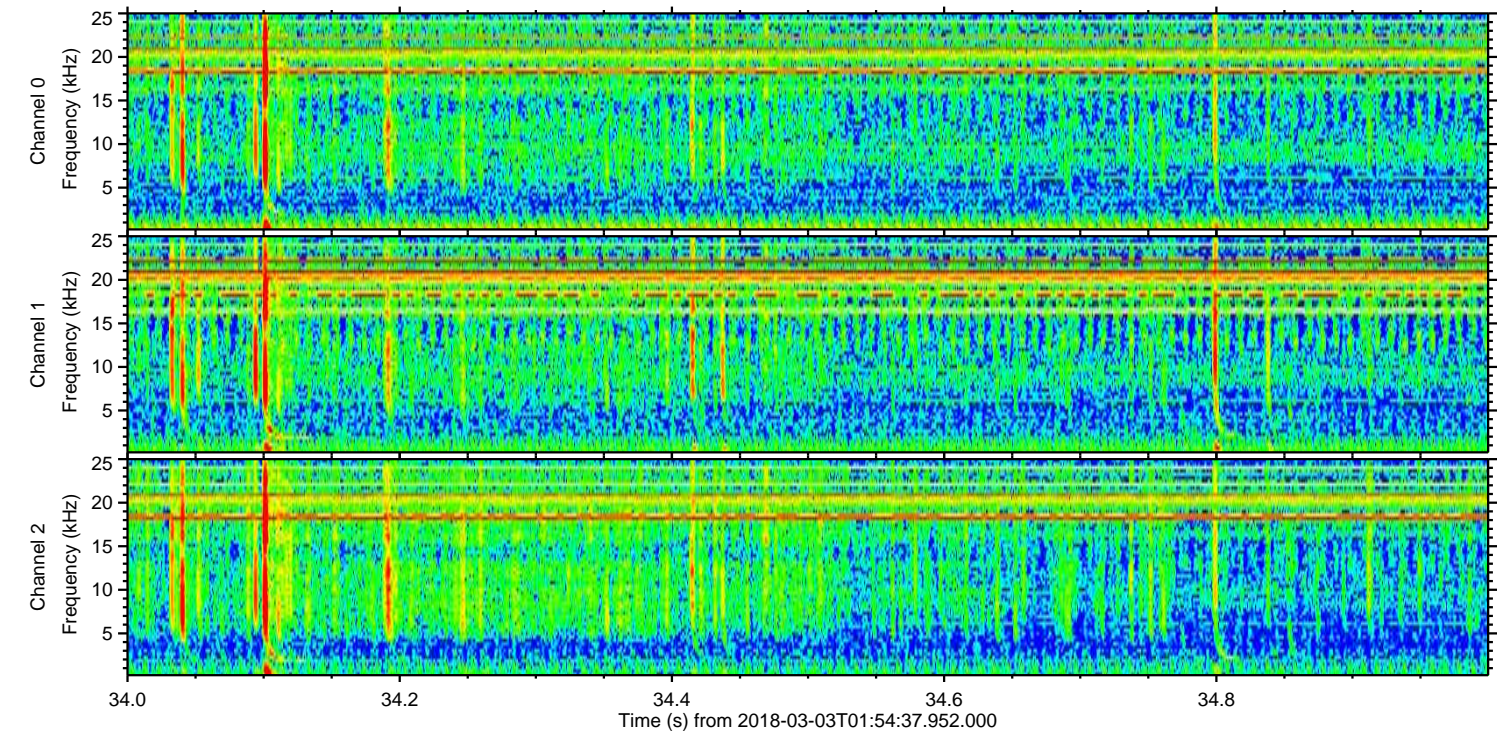
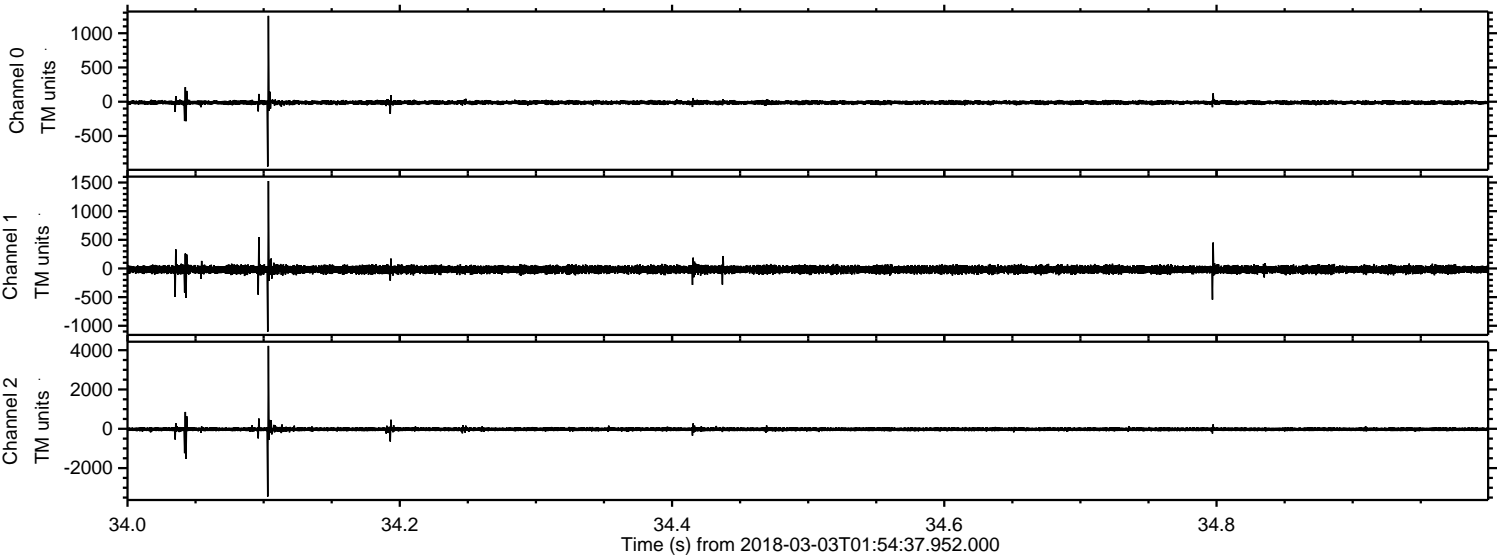

Processed Sat Mar 3 03:02:45 2018 by ELM ver.2012-10-06 from 001__elm20180303_015436__dat00.bin

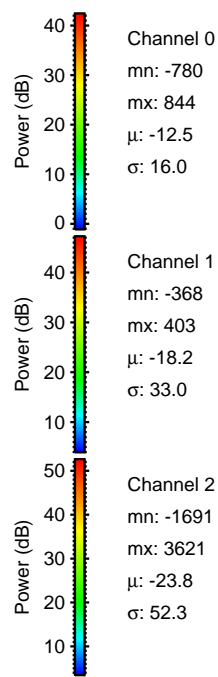
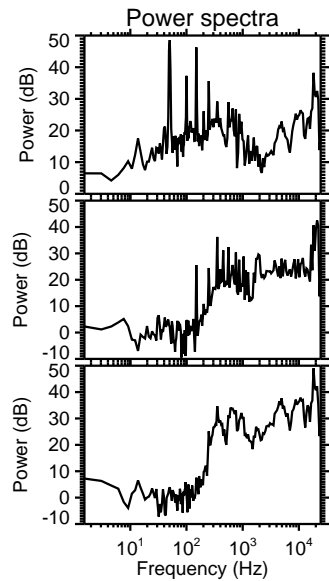
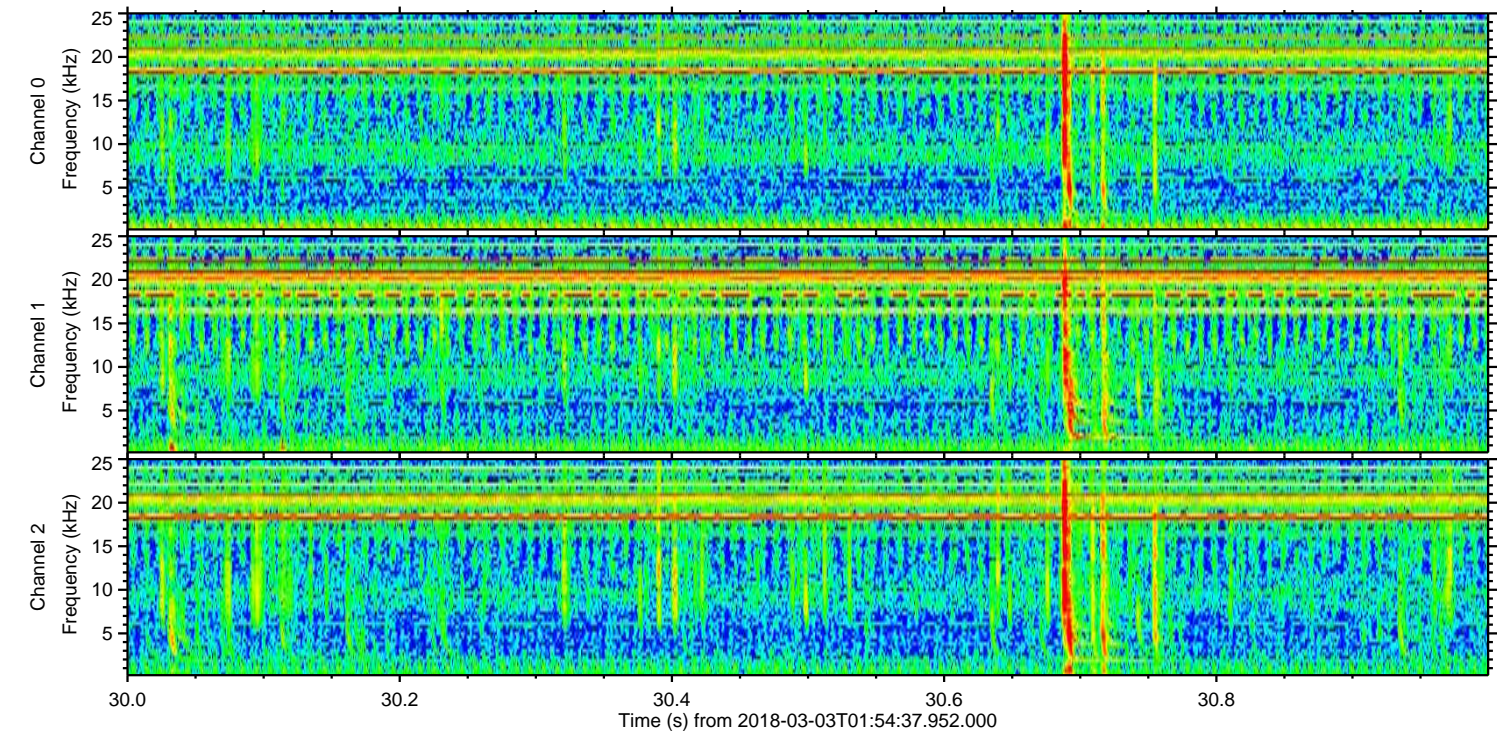
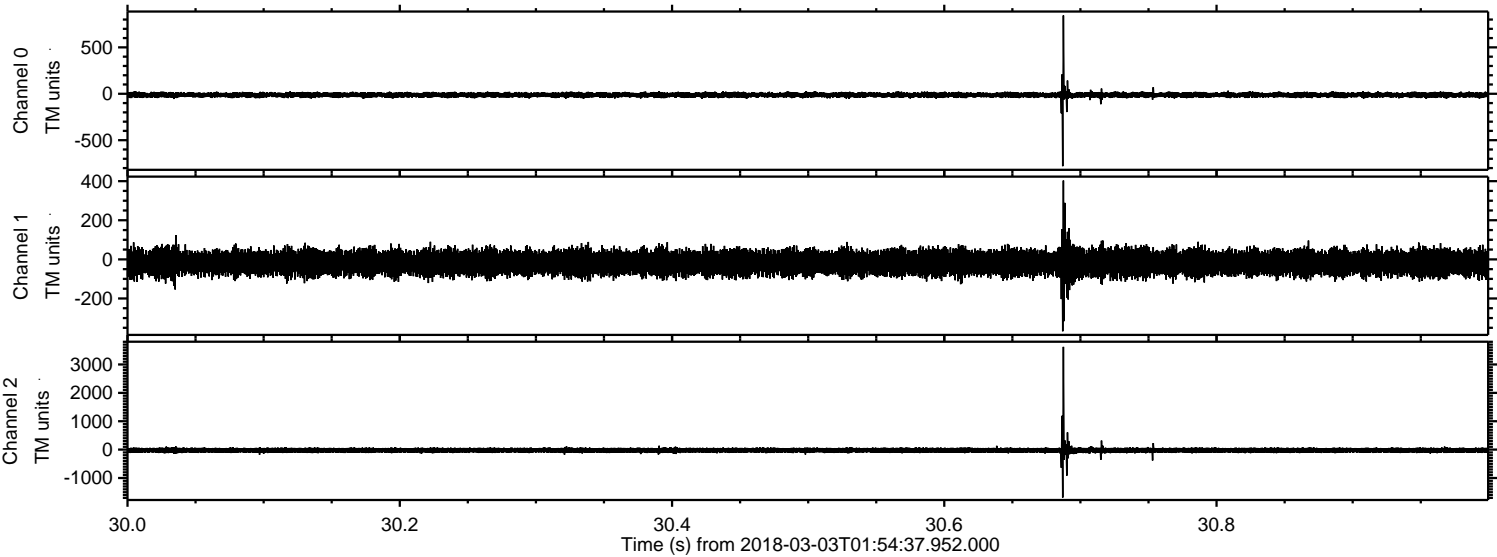

Processed Sat Mar 3 03:02:46 2018 by ELM ver.2012-10-06 from 001__elm20180303_015436__dat00.bin

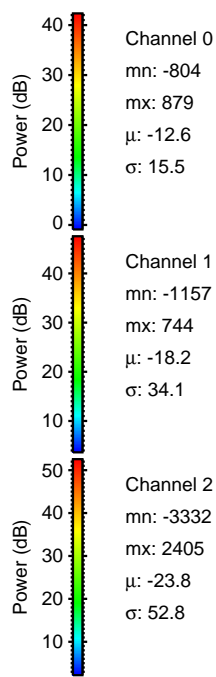
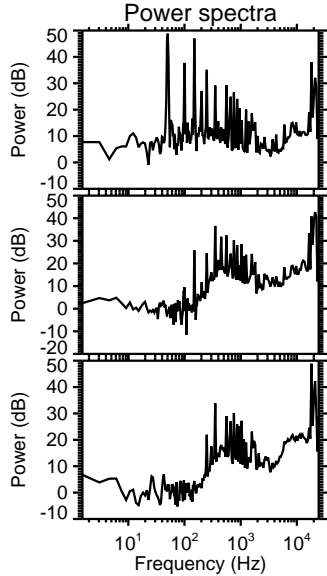
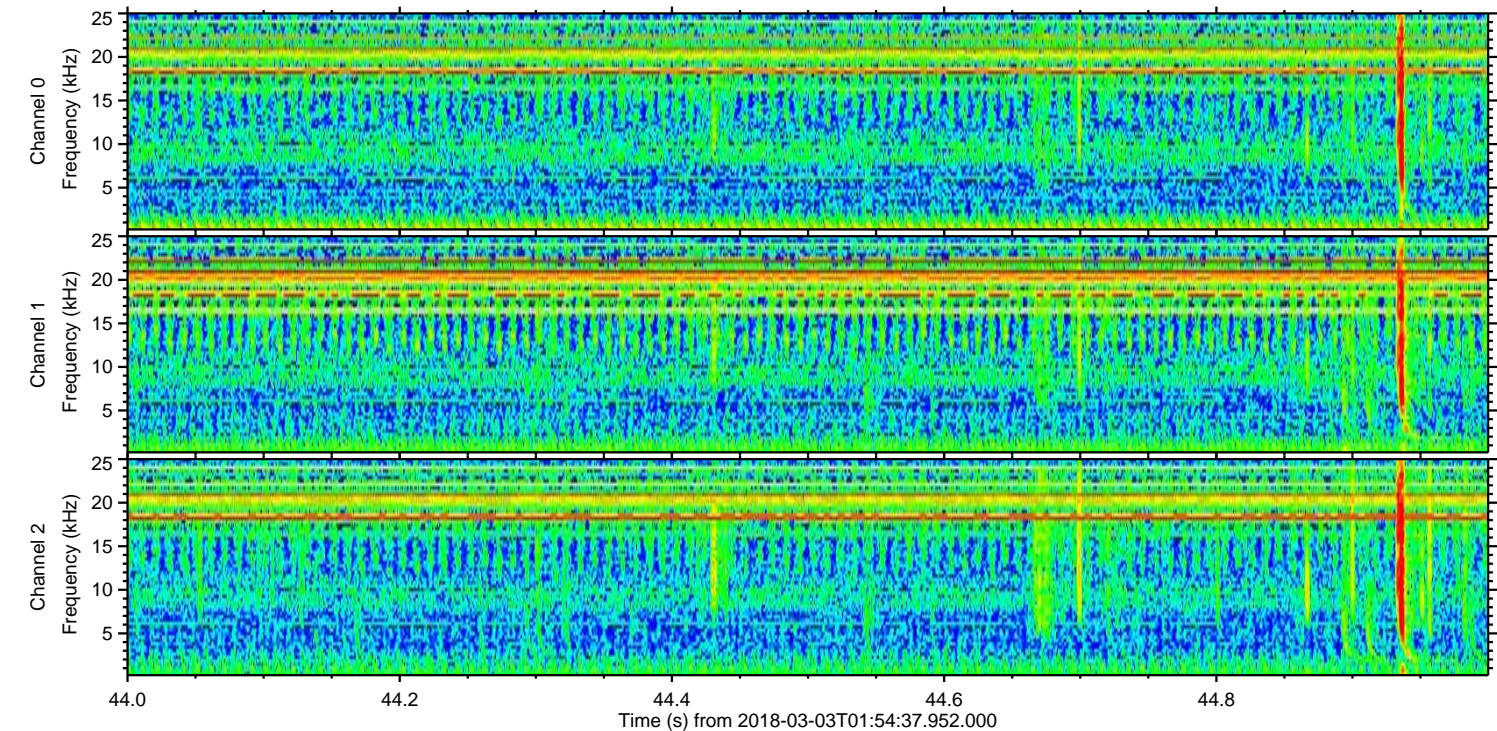
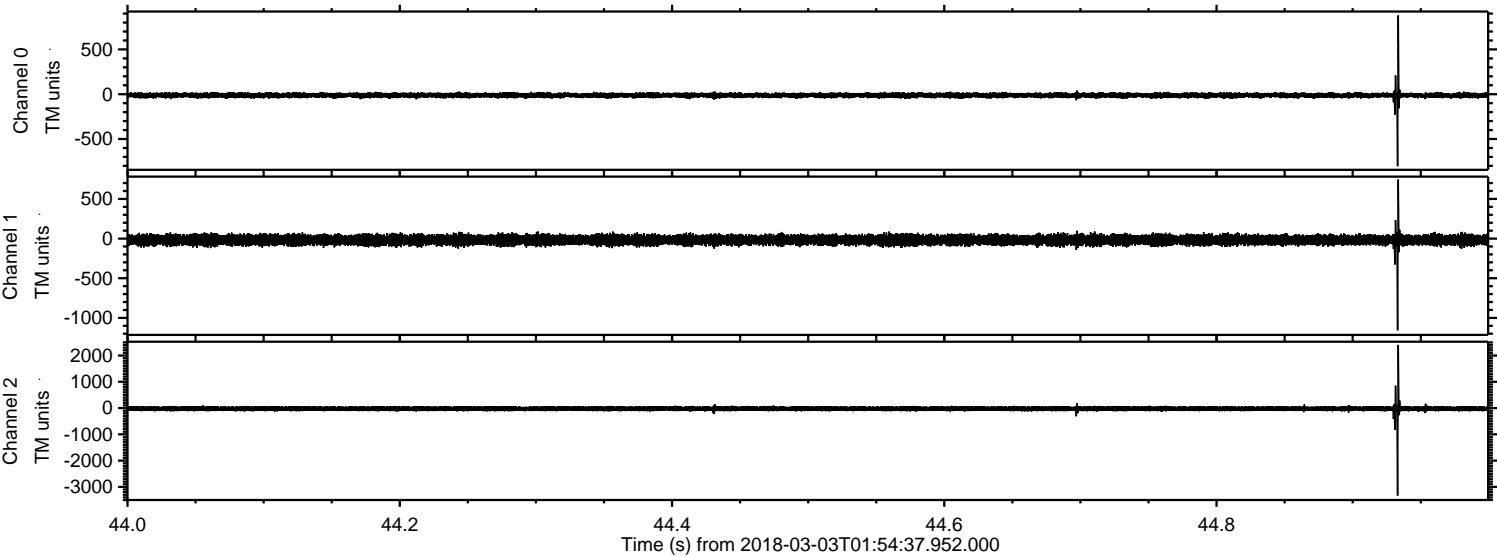

Processed Sat Mar 3 03:02:46 2018 by ELM ver.2012-10-06 from 001__elm20180303_015436__dat00.bin

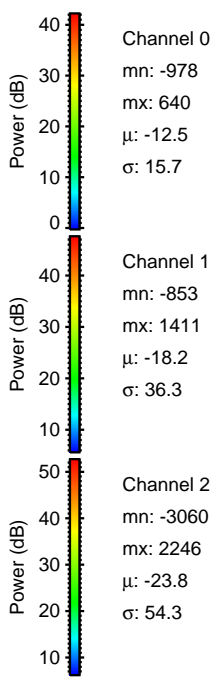
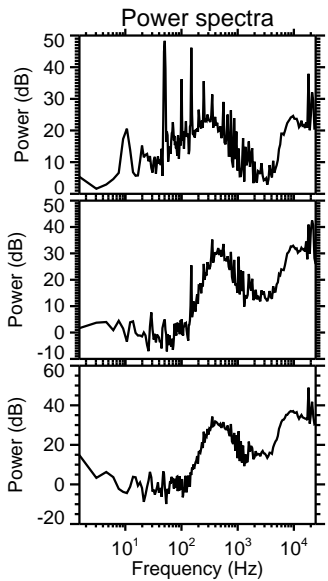
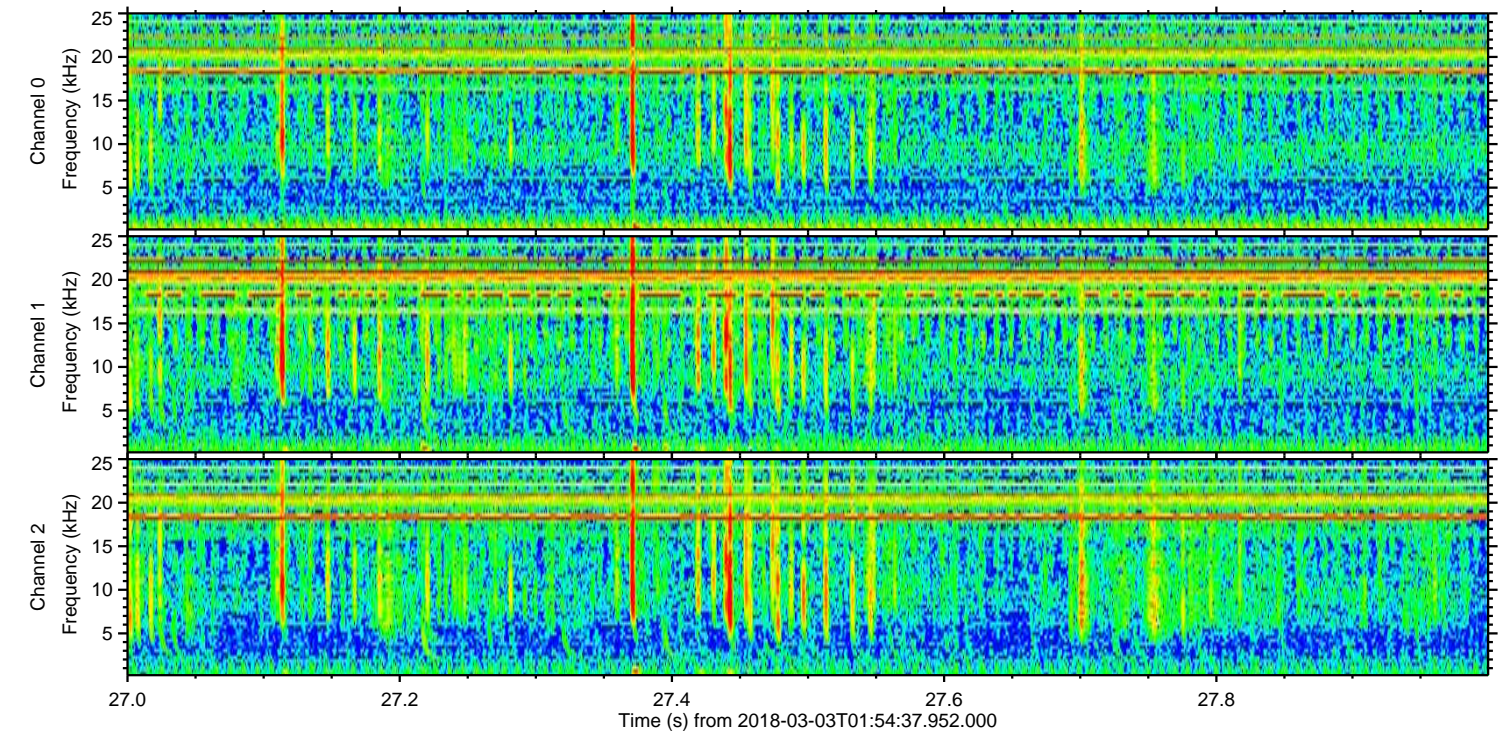
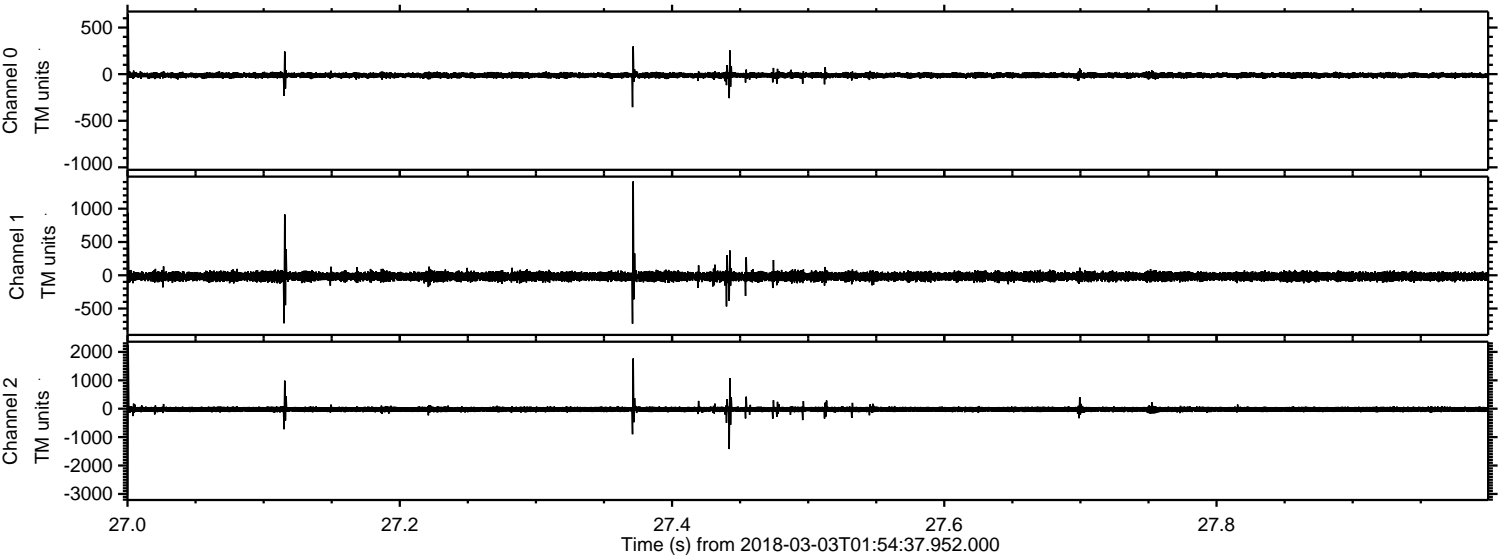

Channel 0
mn: -978
mx: 640
 μ : -12.5
 σ : 15.7

Channel 1
mn: -853
mx: 1411
 μ : -18.2
 σ : 36.3

Channel 2
mn: -3060
mx: 2246
 μ : -23.8
 σ : 54.3

Processed Sat Mar 3 03:02:47 2018 by ELM ver.2012-10-06 from 001__elm20180303_015436__dat00.bin

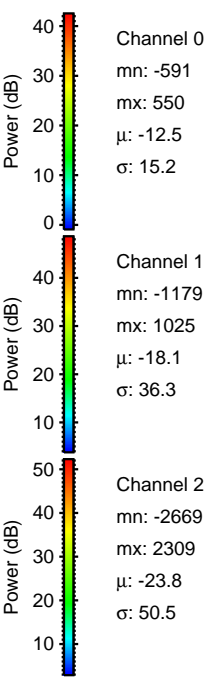
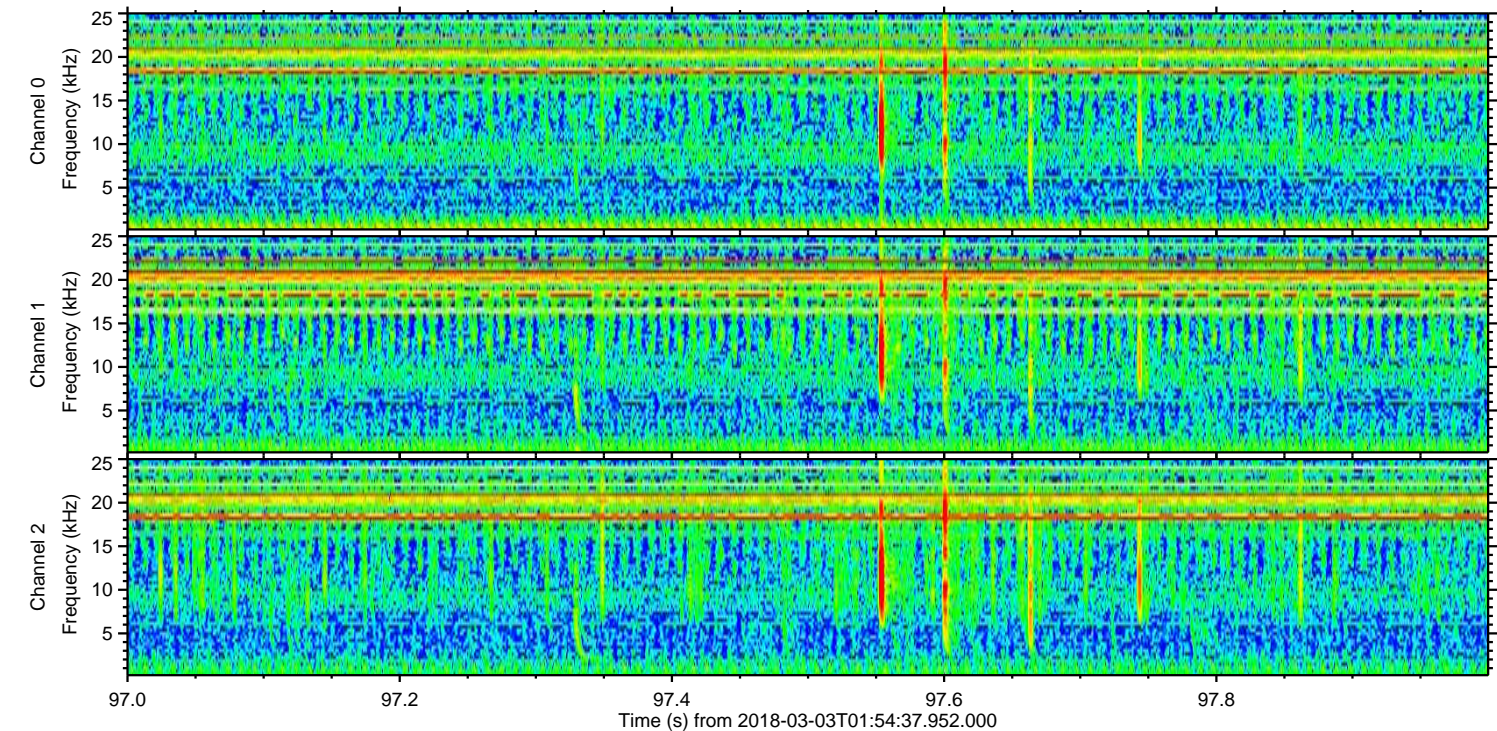
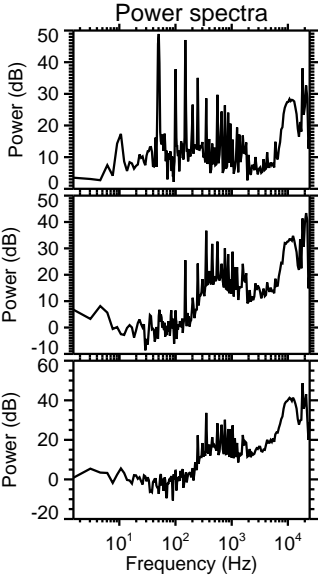
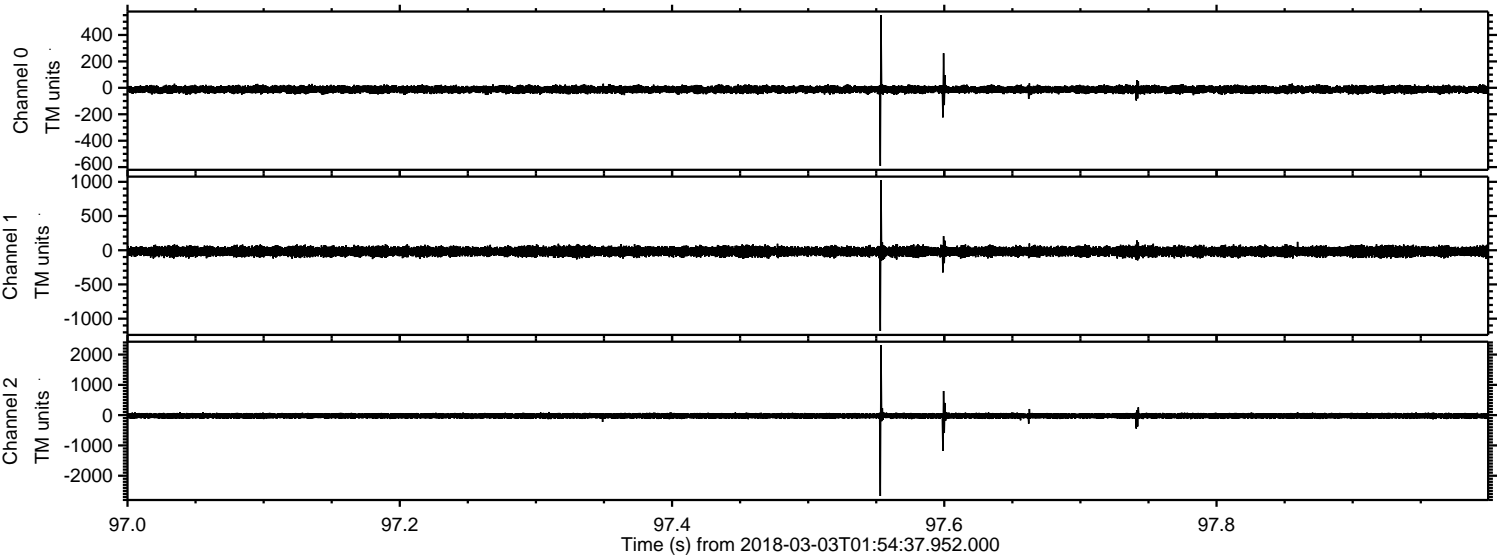

ELMAVAN 3D WAVEFORMS (Measured data sampled at 50 kHz) 51000 packets of 144 samples from 2018-03-03T01:54:37.952.000. Part 134/147

Processed Sat Mar 3 03:02:48 2018 by ELM ver.2012-10-06 from 001__elm20180303_015436__dat00.bin

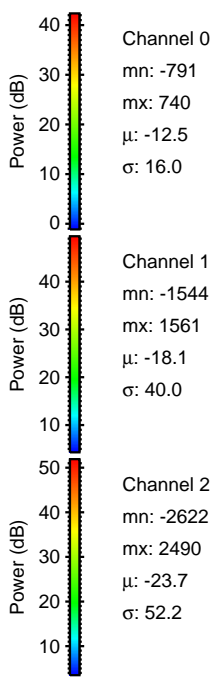
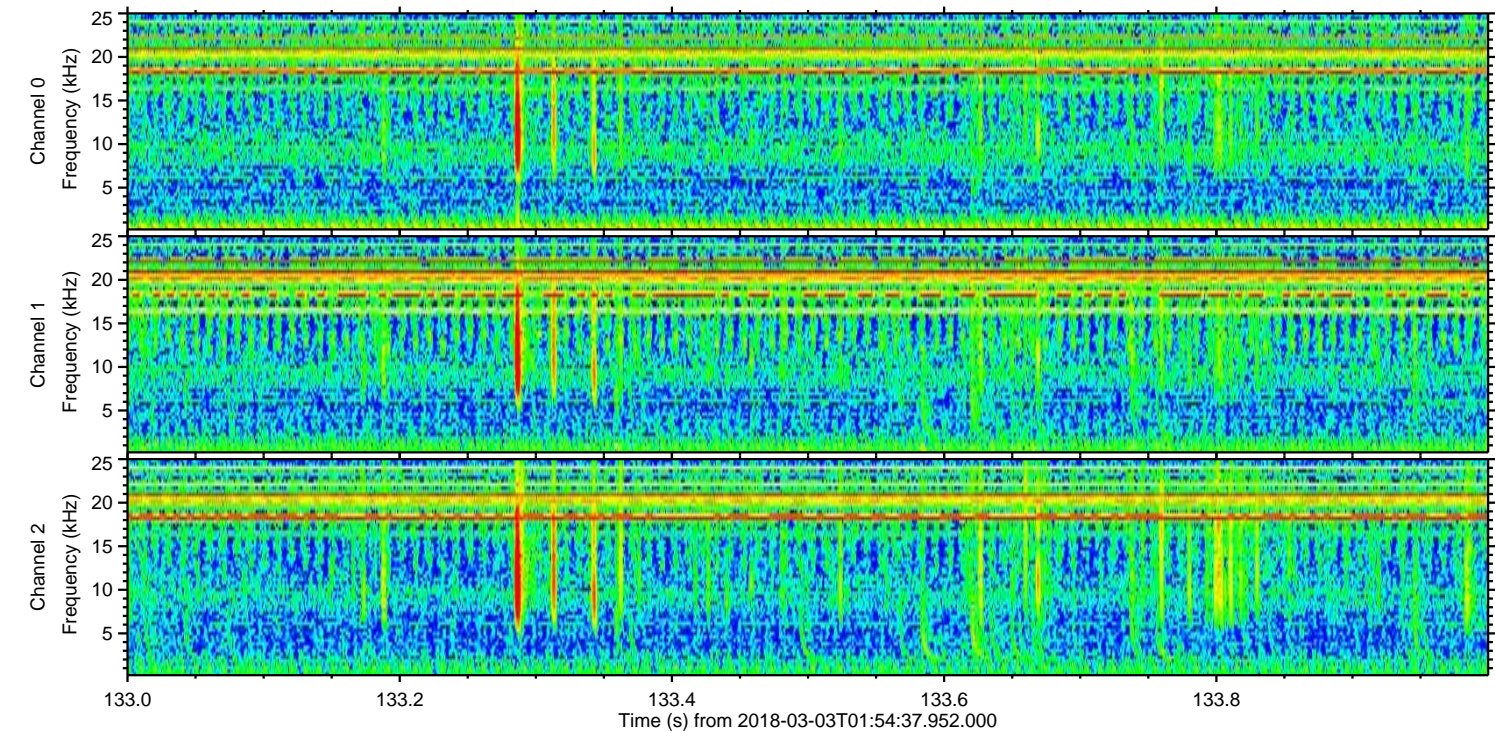
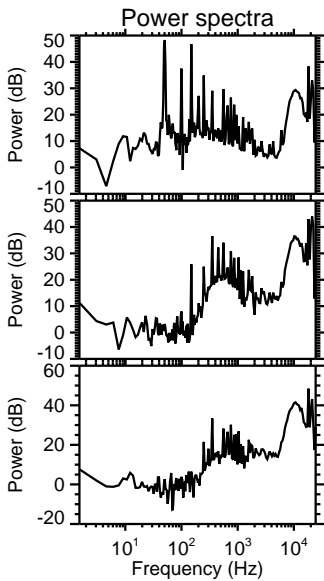
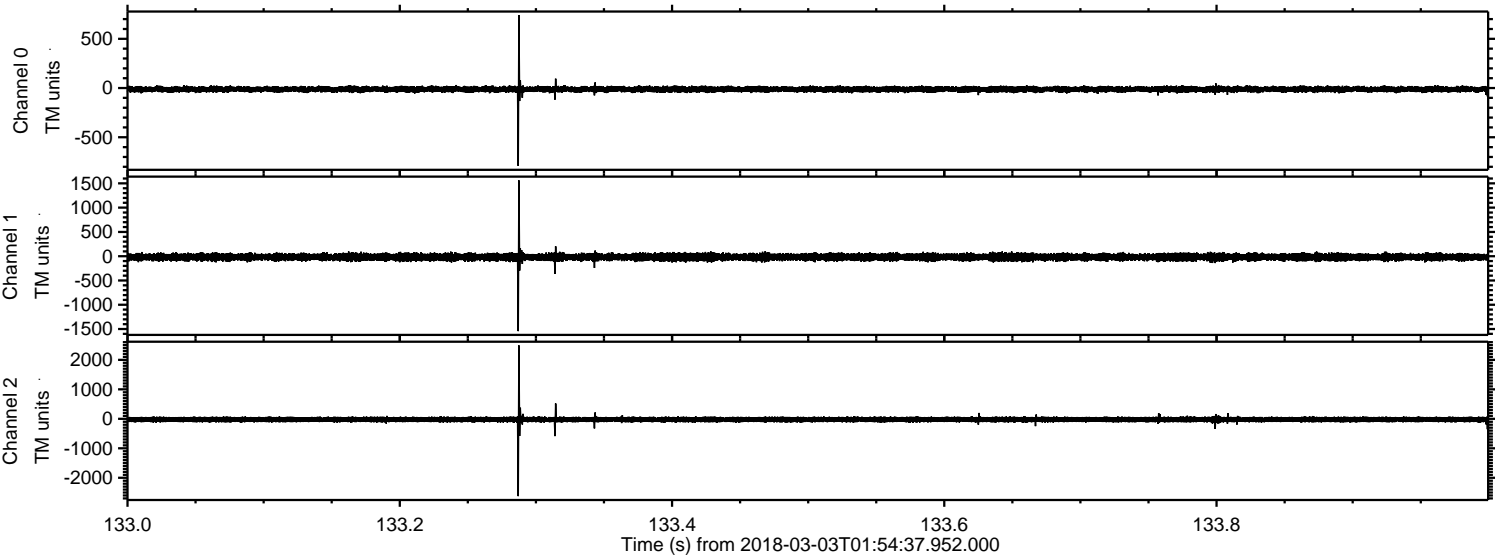

Processed Sat Mar 3 03:02:49 2018 by ELM ver.2012-10-06 from 001__elm20180303_015436__dat00.bin

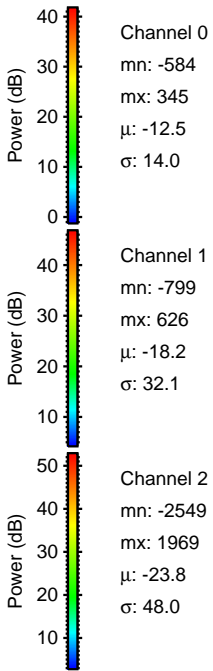
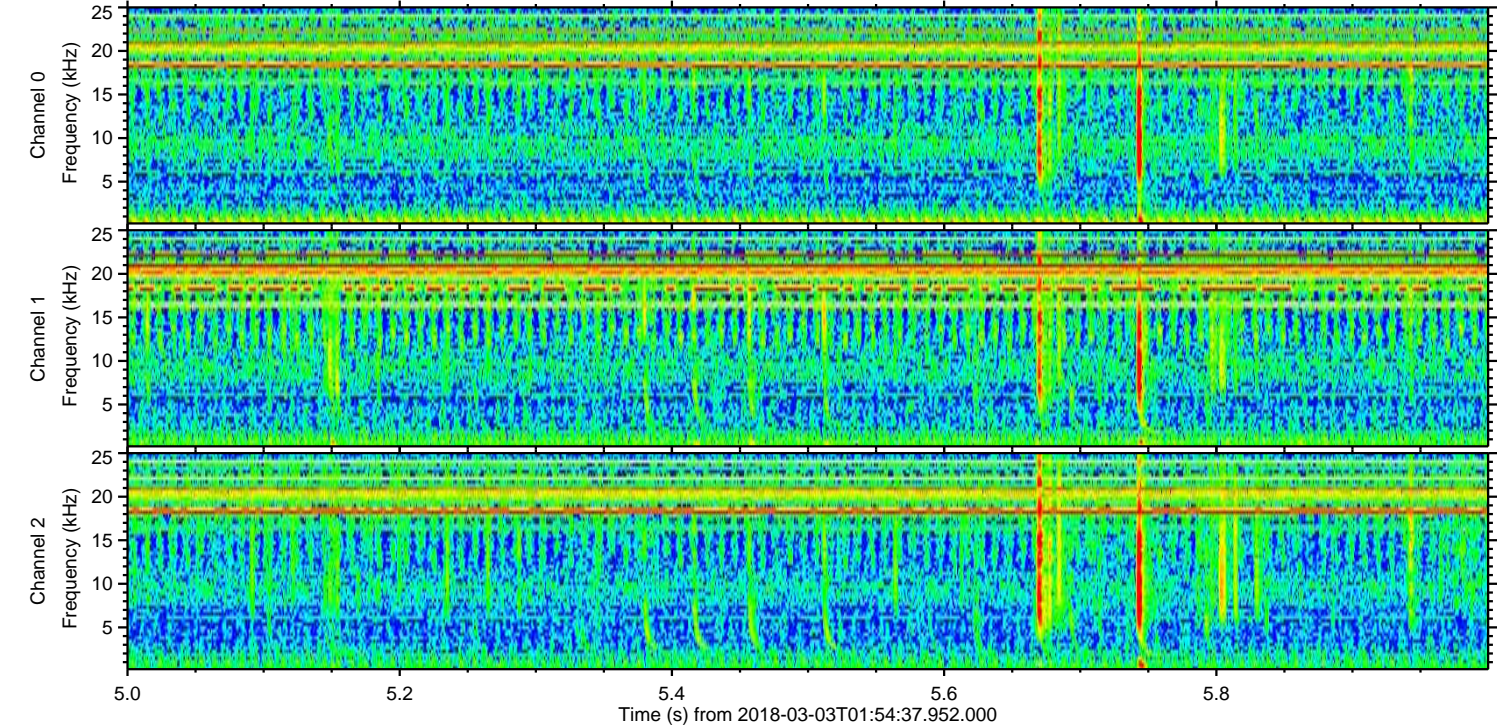
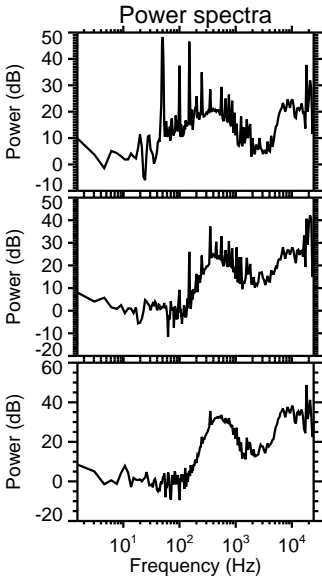
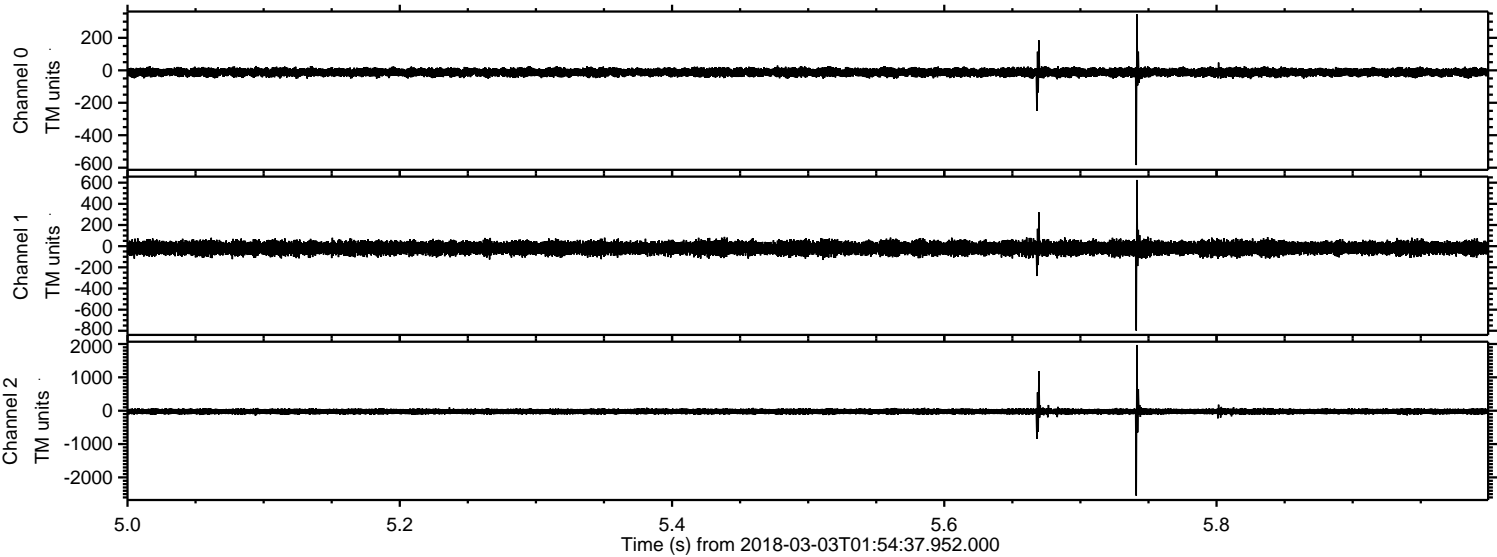

Channel 0
mn: -584
mx: 345
 μ : -12.5
 σ : 14.0

Channel 1
mn: -799
mx: 626
 μ : -18.2
 σ : 32.1

Channel 2
mn: -2549
mx: 1969
 μ : -23.8
 σ : 48.0

Processed Sat Mar 3 03:02:49 2018 by ELM ver.2012-10-06 from 001__elm20180303_015436__dat00.bin

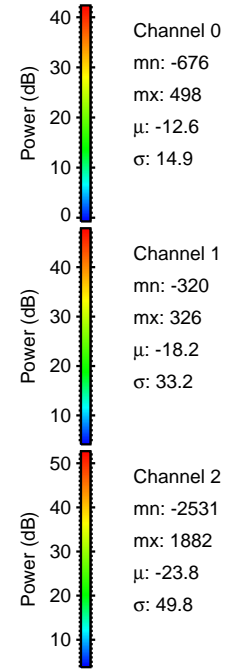
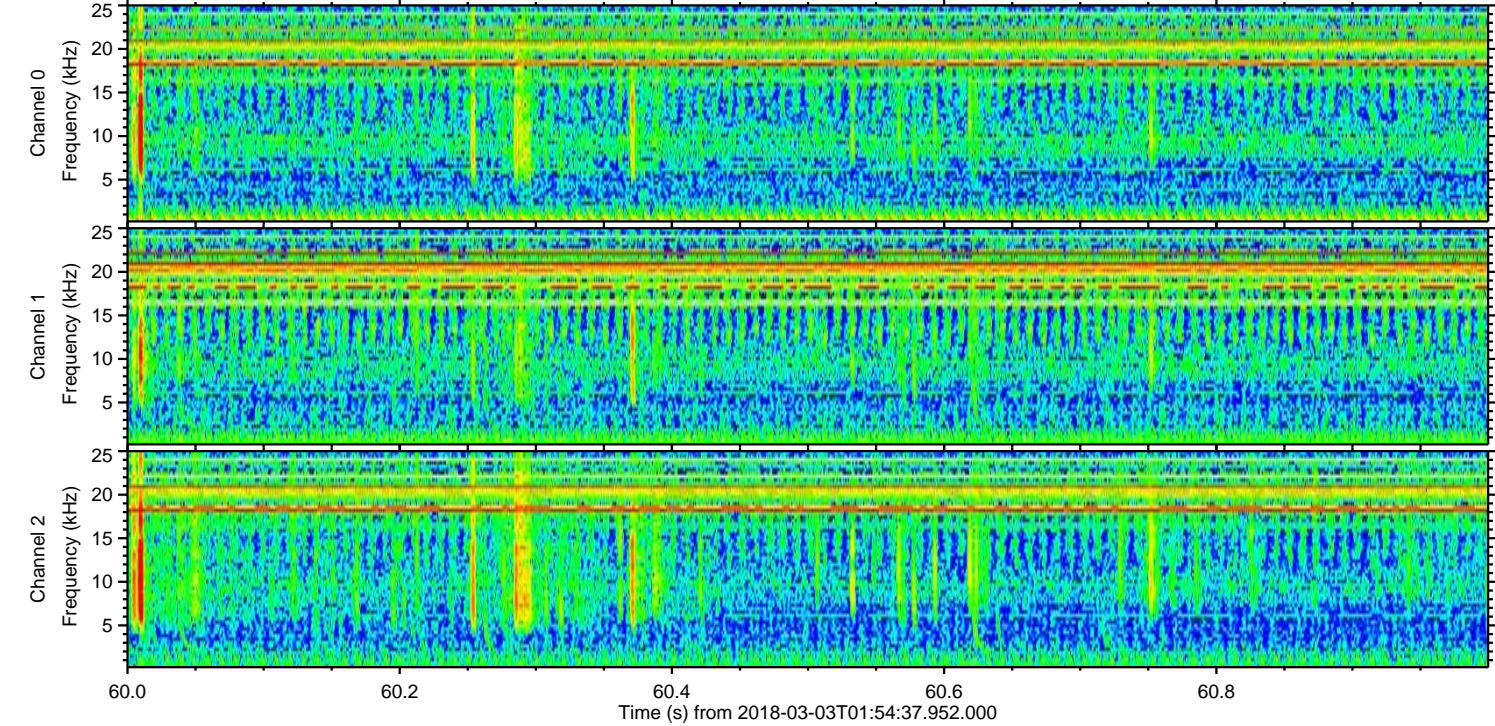
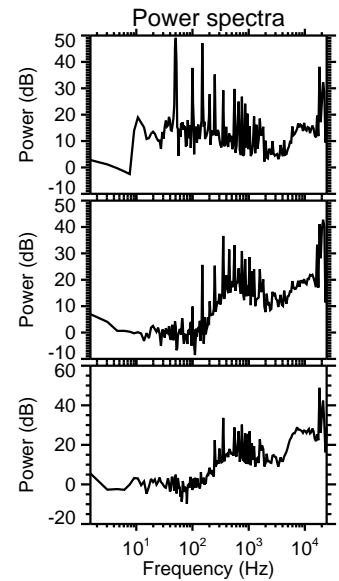
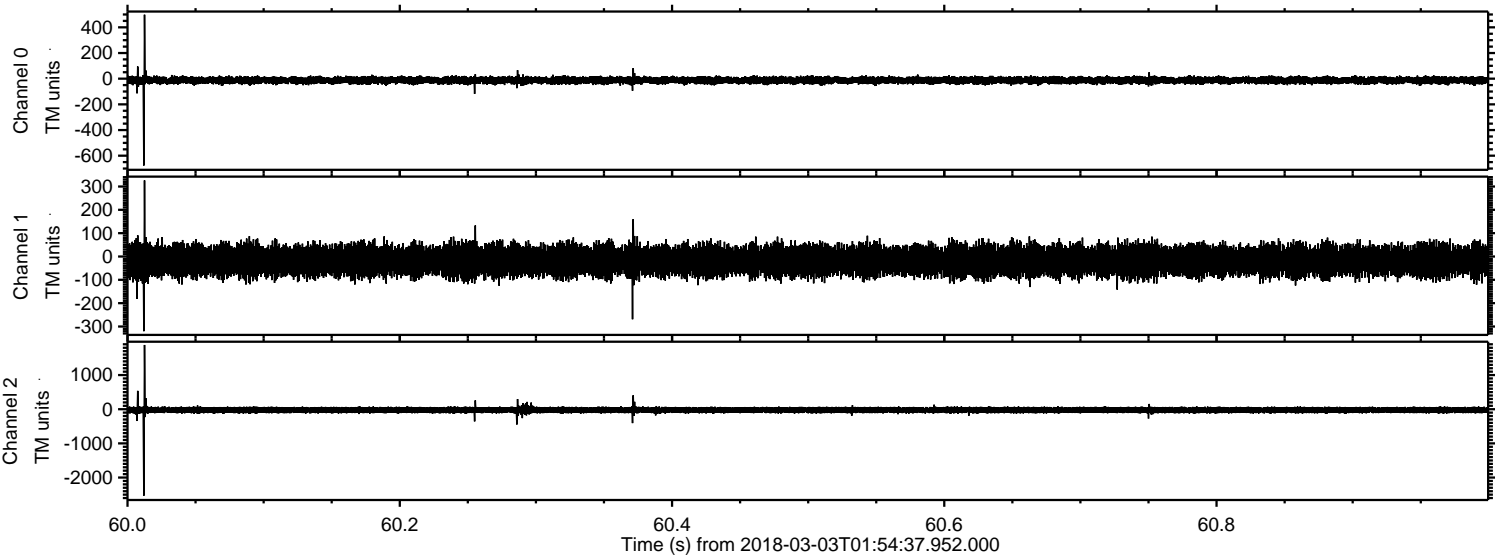

Processed Sat Mar 3 03:02:50 2018 by ELM ver.2012-10-06 from 001__elm20180303_015436__dat00.bin

