

ELMAVAN 3D WAVEFORMS (Measured data sampled at 50 kHz) 51000 packets of 144 samples from 2018-03-02T18:59:19.750.000.

Processed Fri Mar 2 20:06:42 2018 by ELM ver.2012-10-06 from 001__elm20180302_185918__dat00.bin

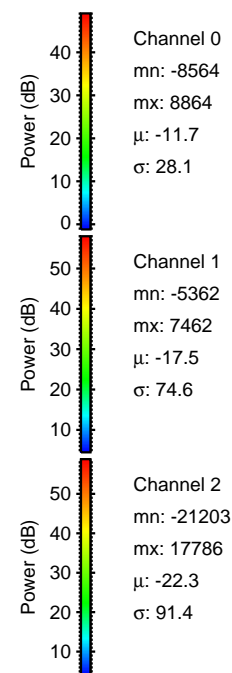
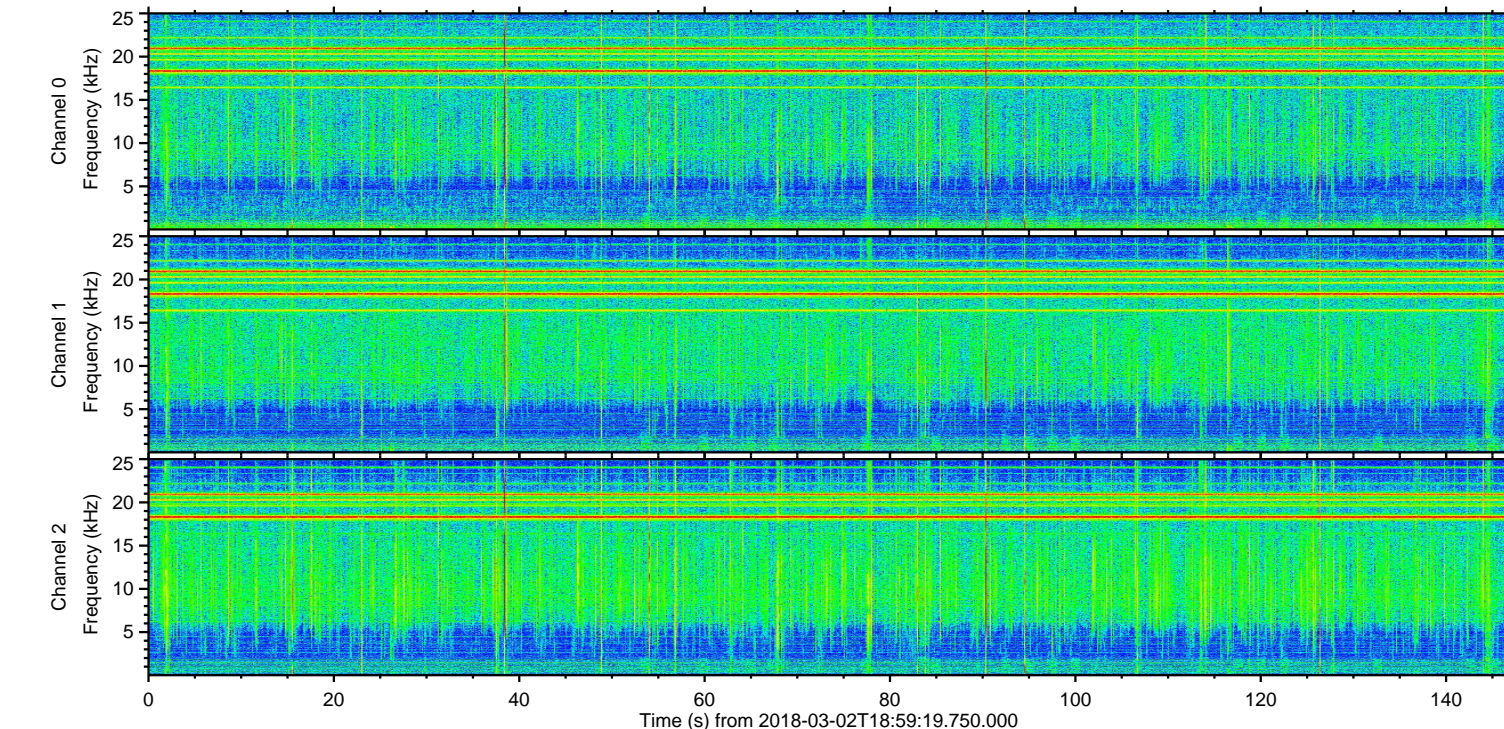
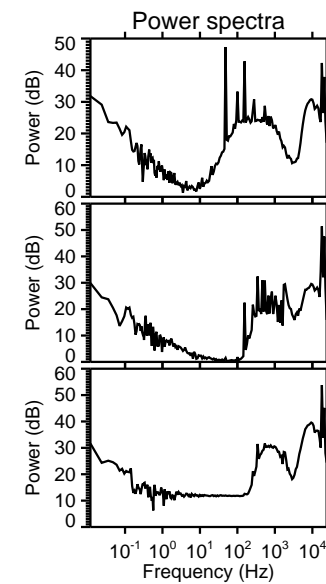
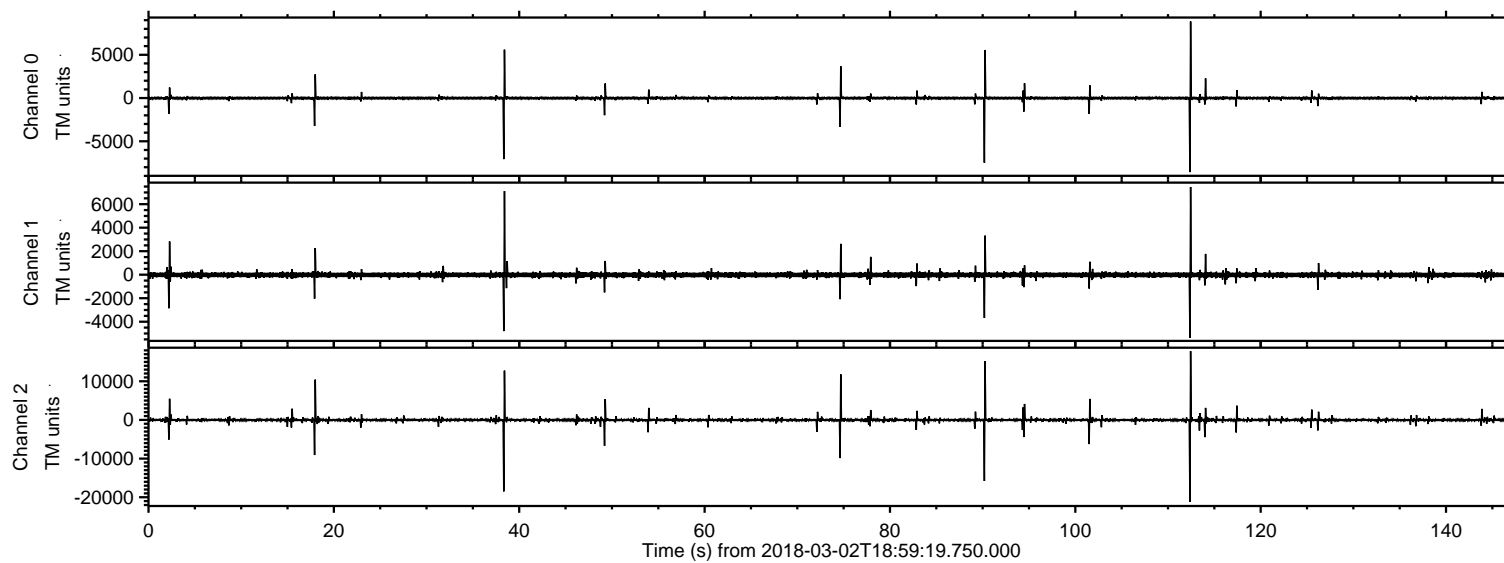

ELMAVAN 3D WAVEFORMS (Measured data sampled at 50 kHz) 51000 packets of 144 samples from 2018-03-02T18:59:19.750.000. Part 113/147

Processed Fri Mar 2 20:06:52 2018 by ELM ver.2012-10-06 from 001__elm20180302_185918__dat00.bin

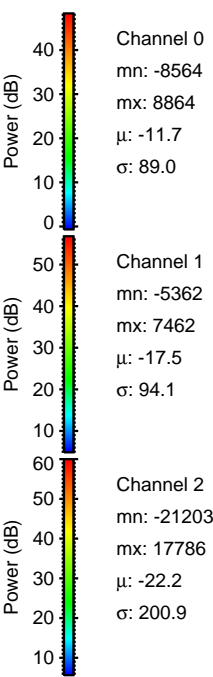
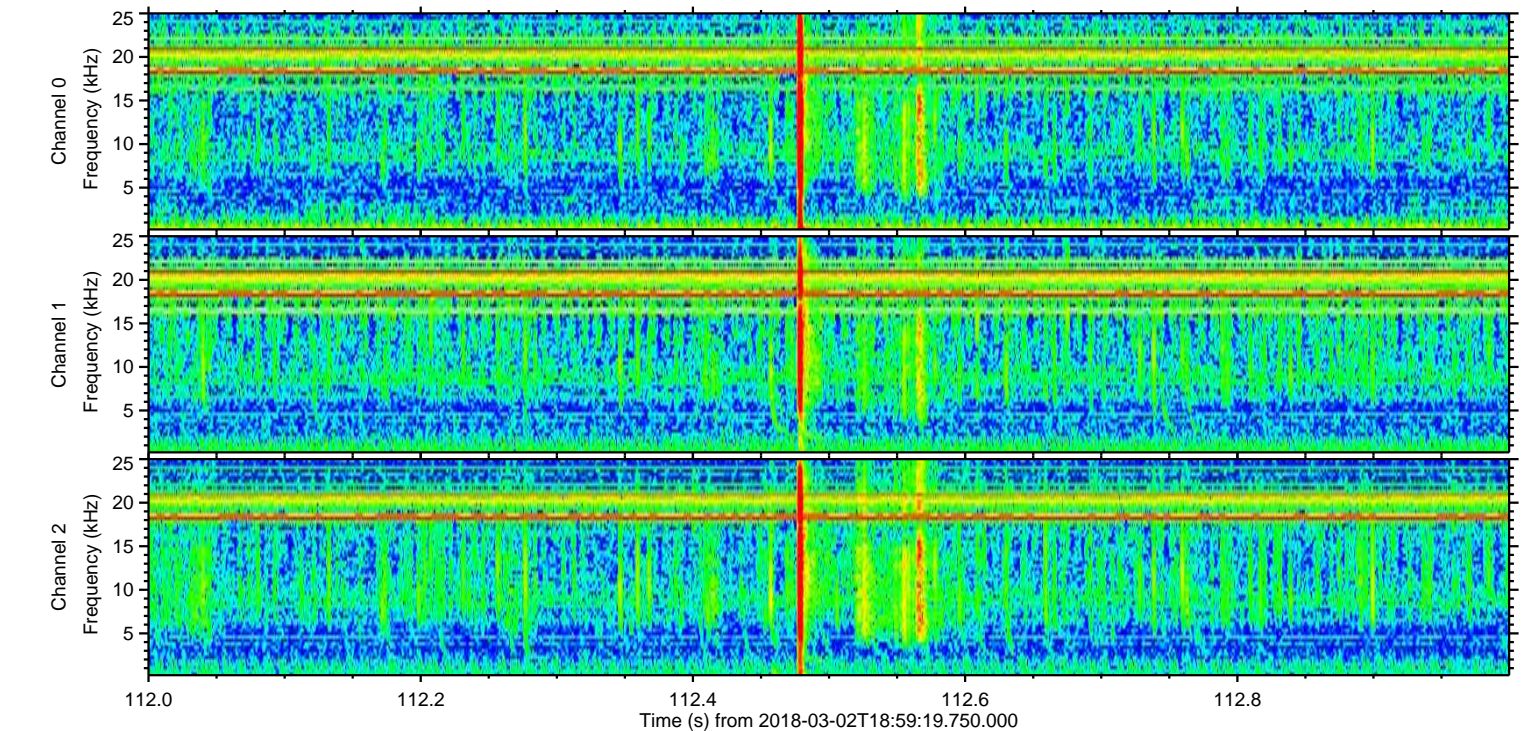
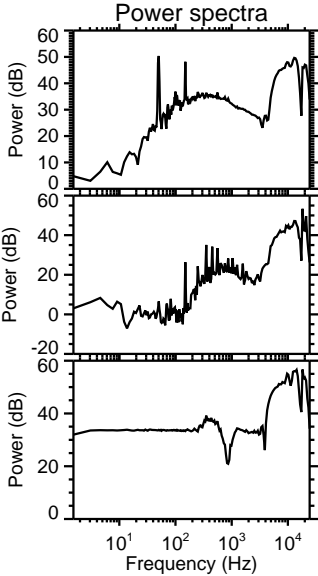
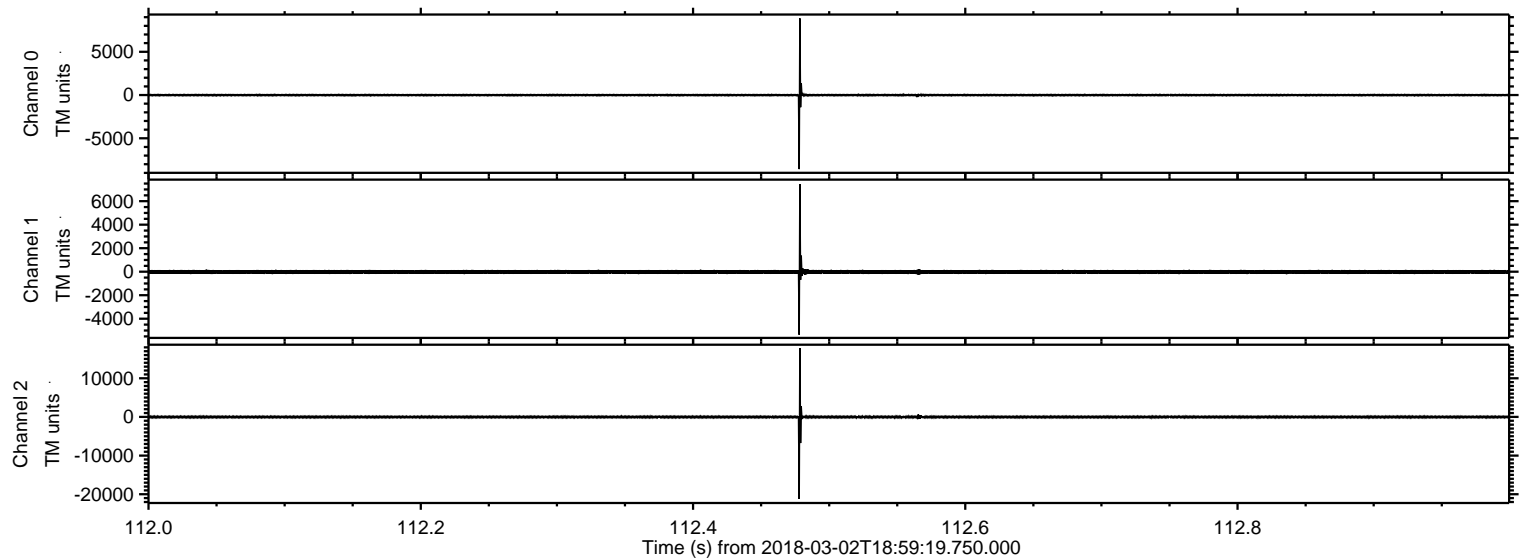

Processed Fri Mar 2 20:06:53 2018 by ELM ver.2012-10-06 from 001__elm20180302_185918__dat00.bin

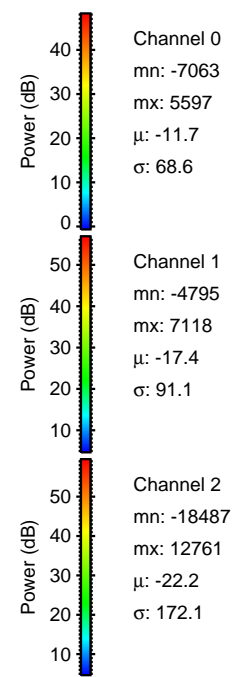
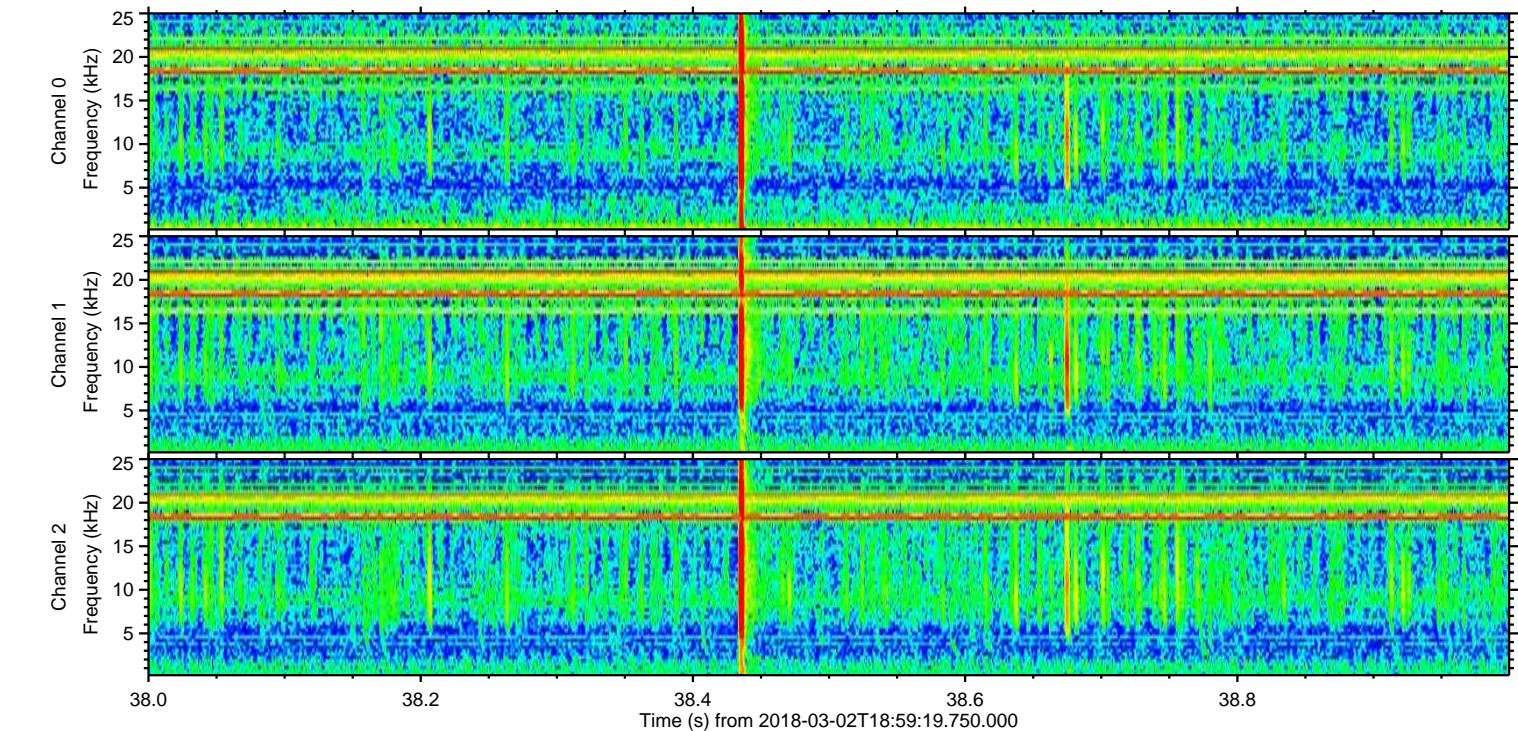
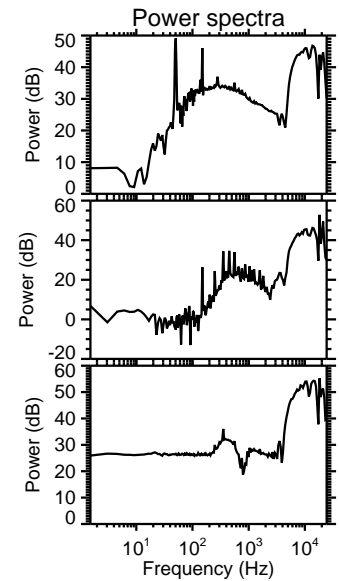
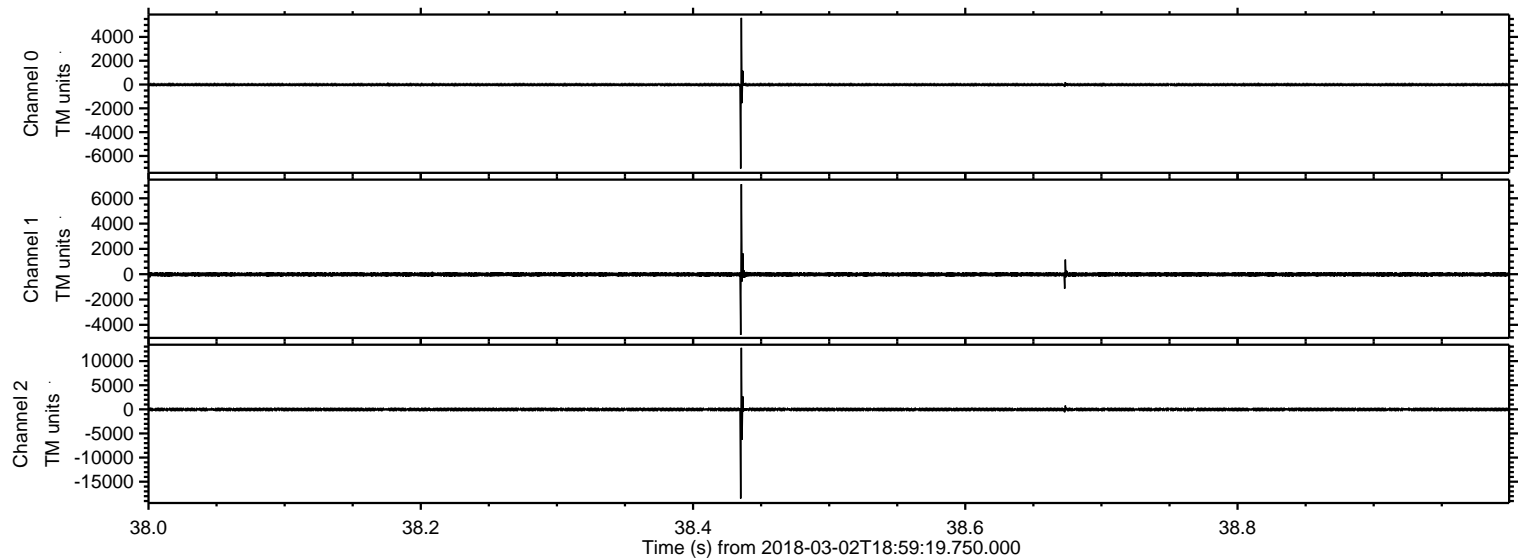

Processed Fri Mar 2 20:06:54 2018 by ELM ver.2012-10-06 from 001__elm20180302_185918__dat00.bin

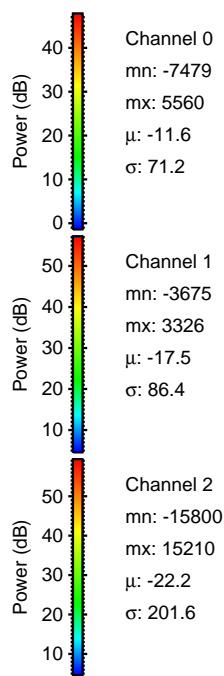
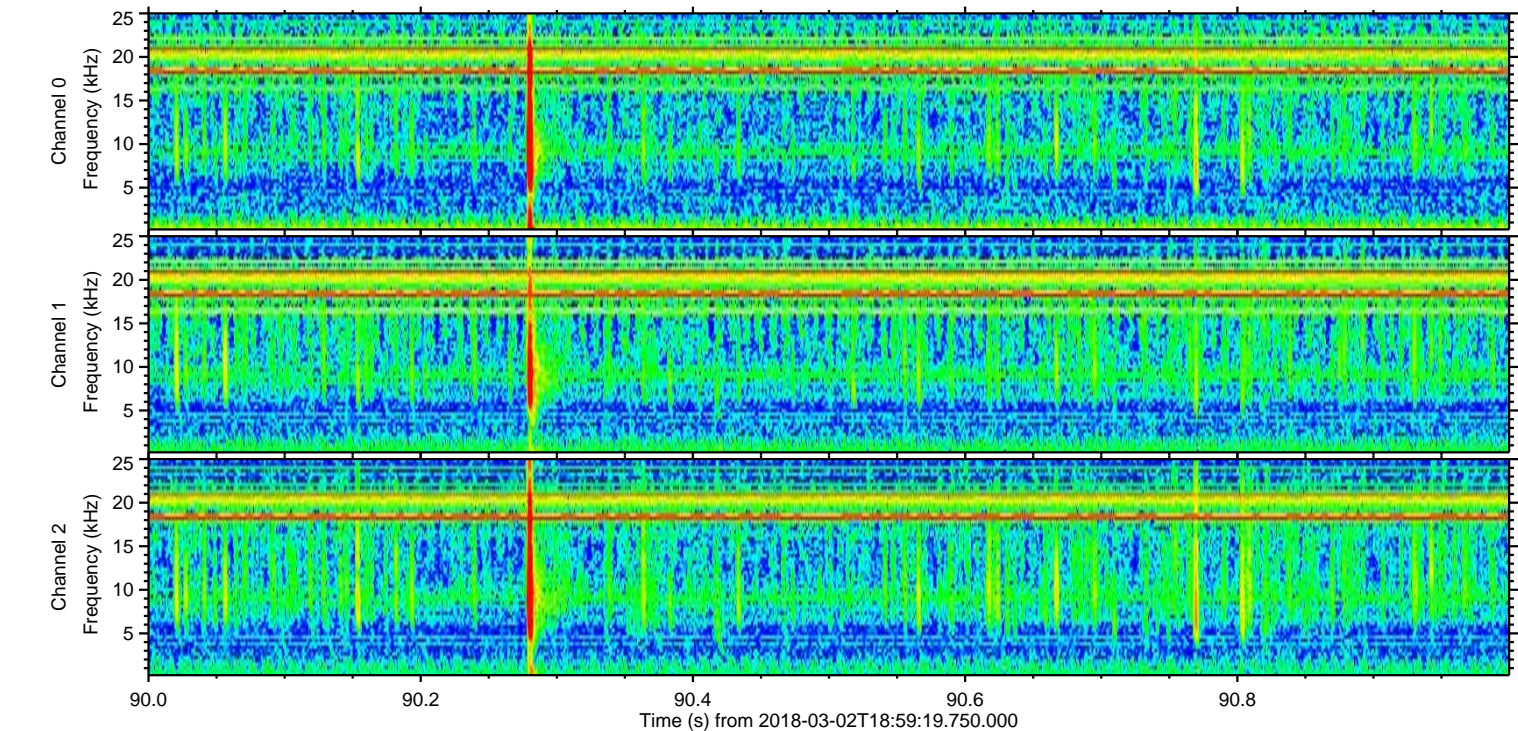
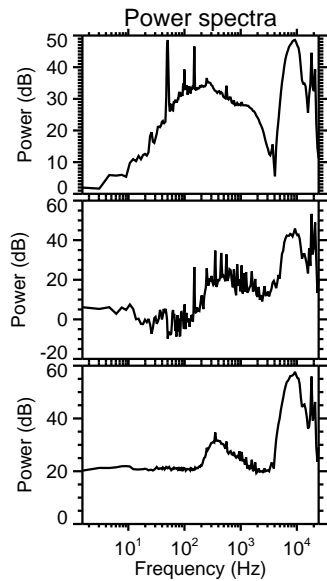
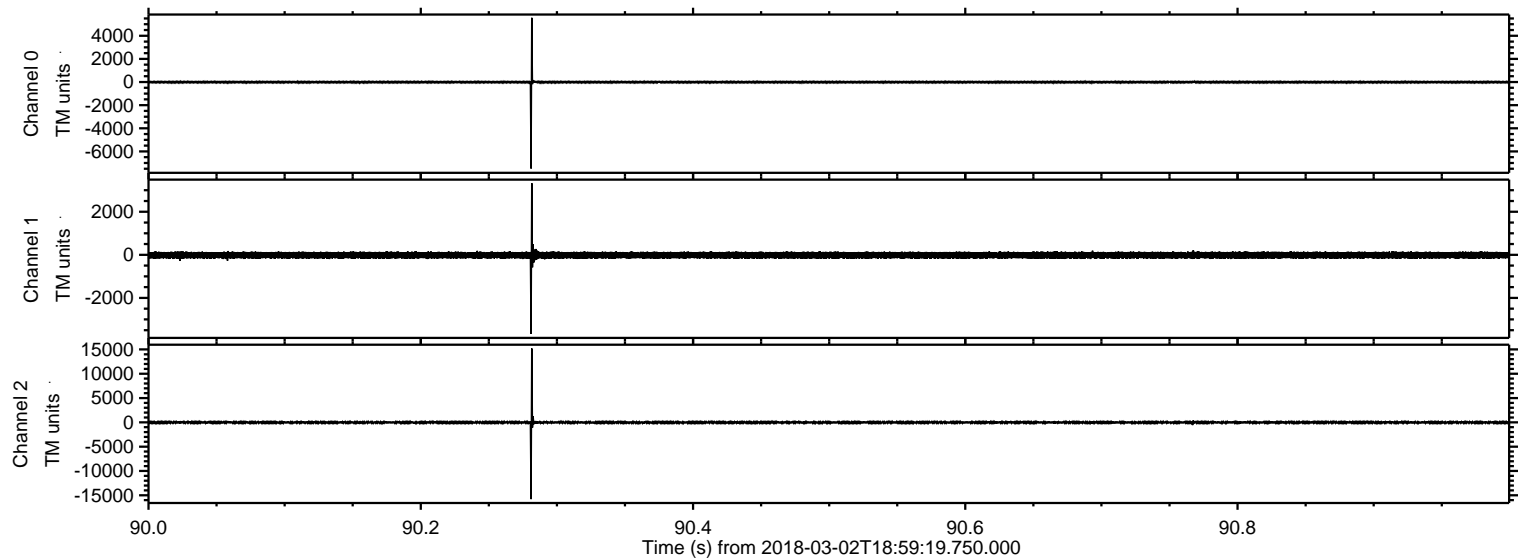

Processed Fri Mar 2 20:06:54 2018 by ELM ver.2012-10-06 from 001__elm20180302_185918__dat00.bin

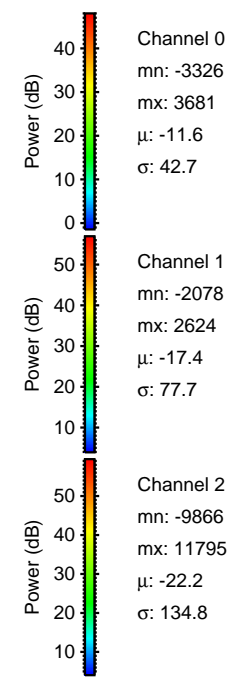
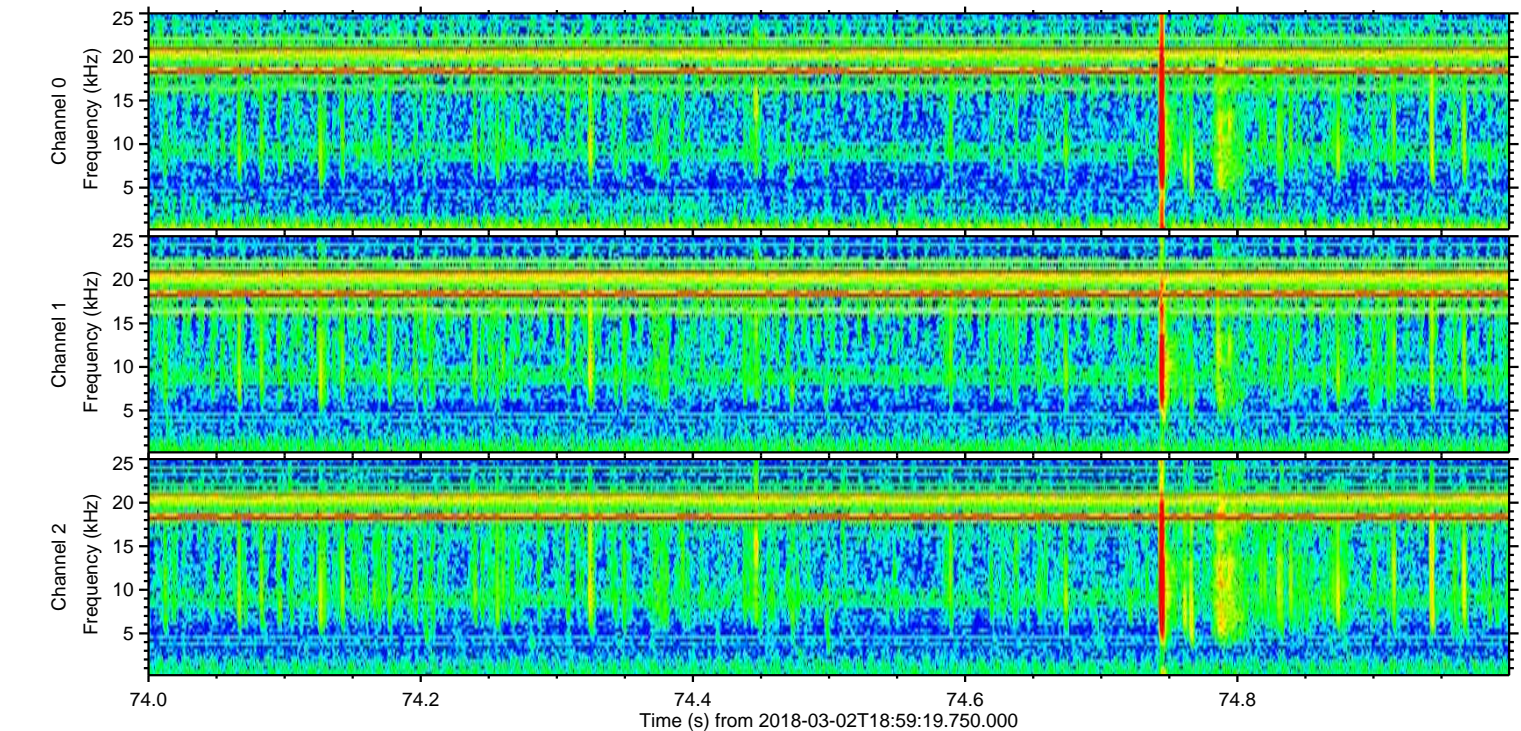
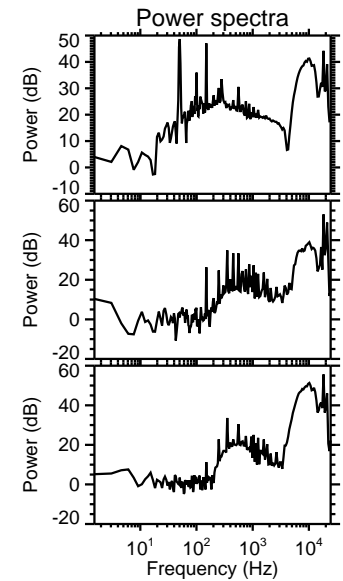
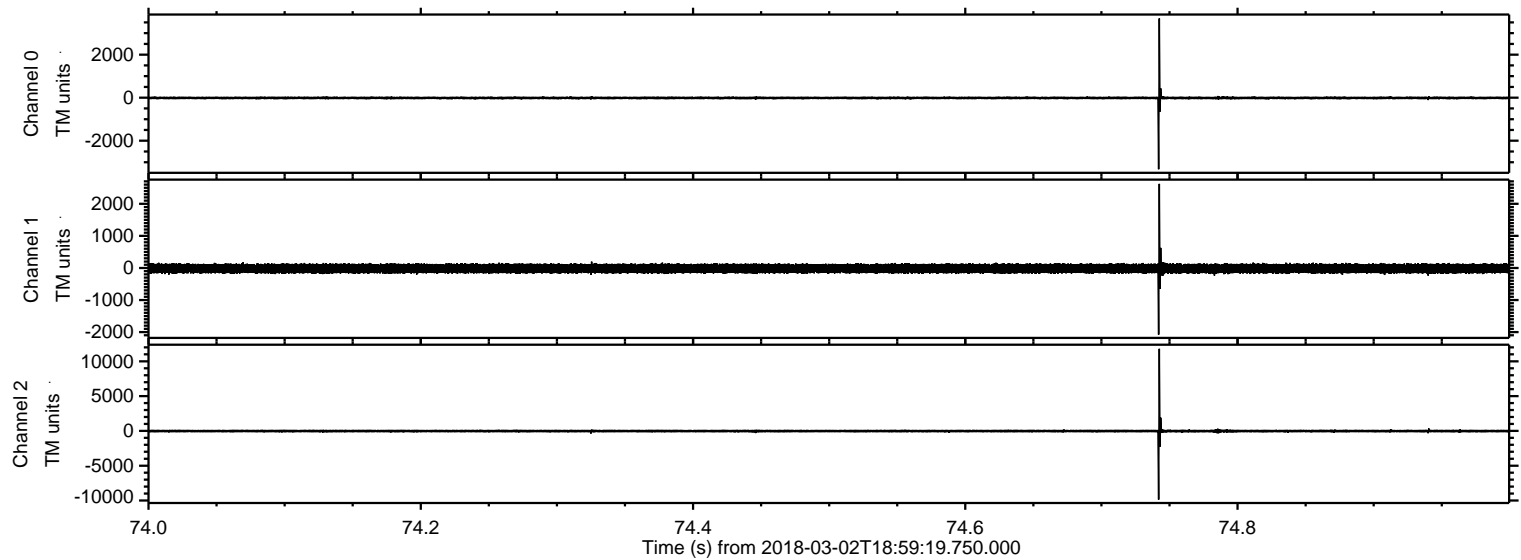

Processed Fri Mar 2 20:06:55 2018 by ELM ver.2012-10-06 from 001__elm20180302_185918__dat00.bin

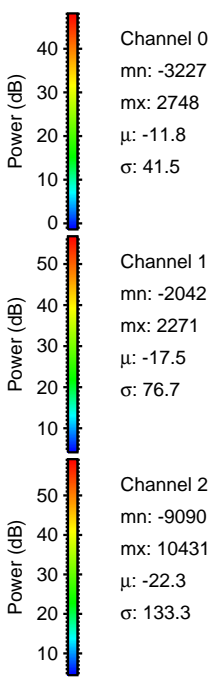
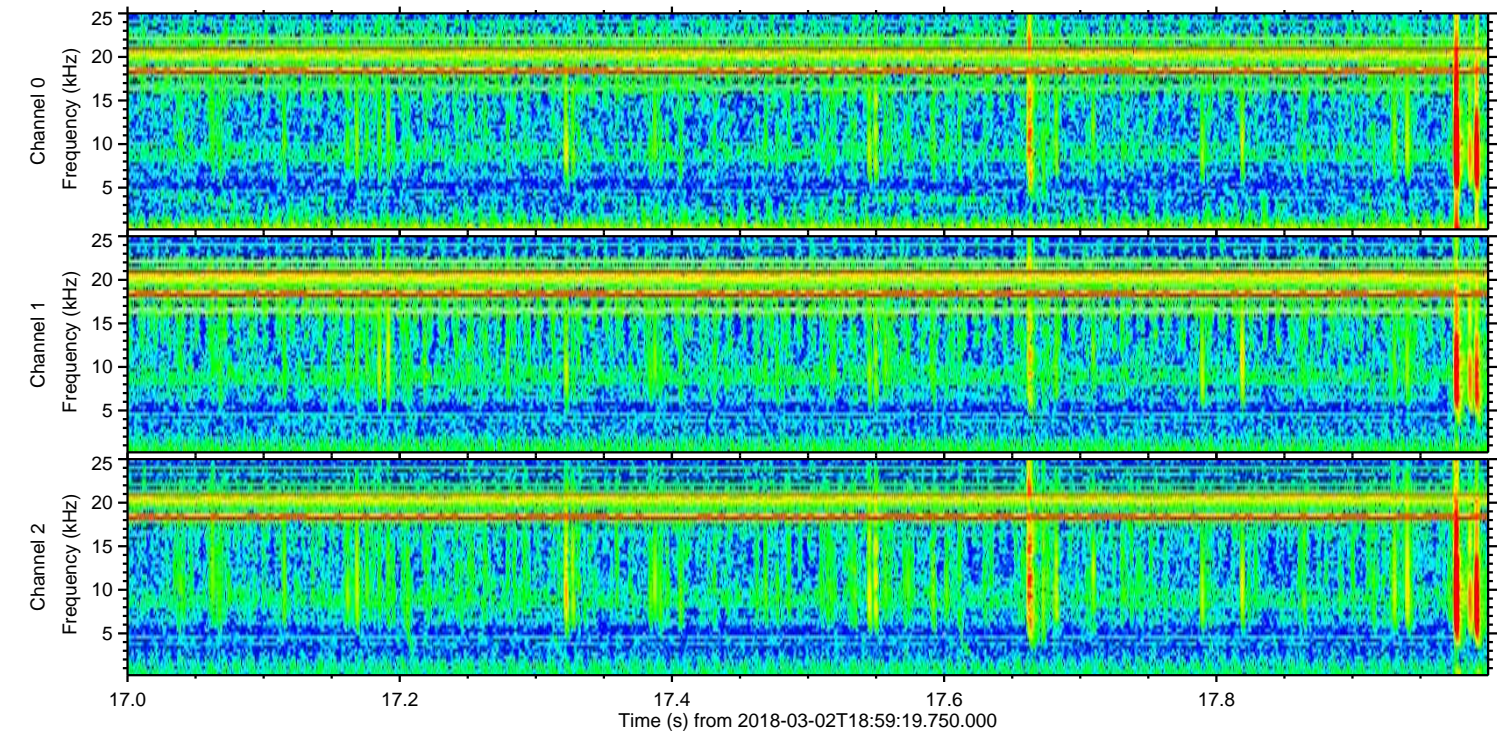
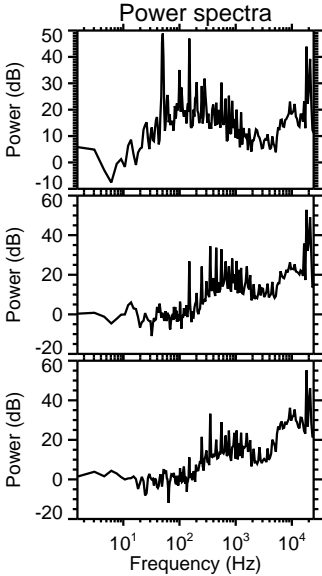
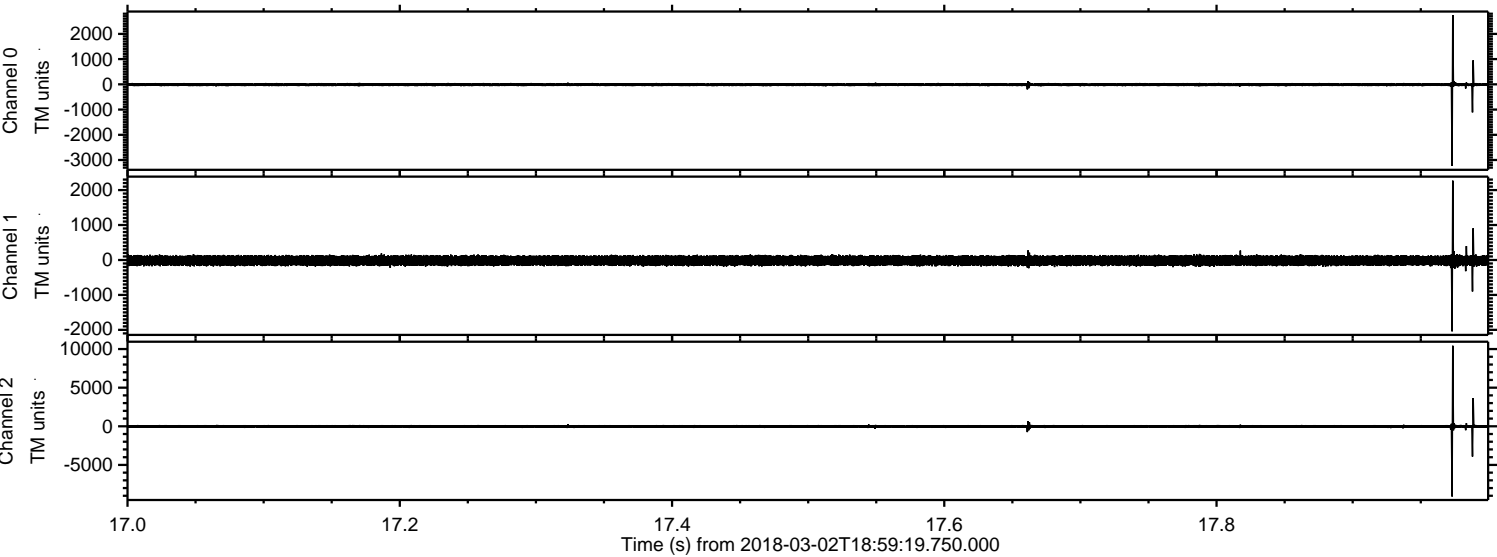

Processed Fri Mar 2 20:06:56 2018 by ELM ver.2012-10-06 from 001__elm20180302_185918__dat00.bin

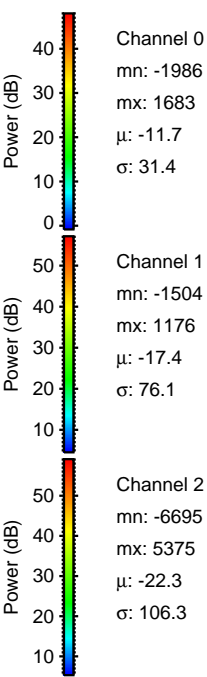
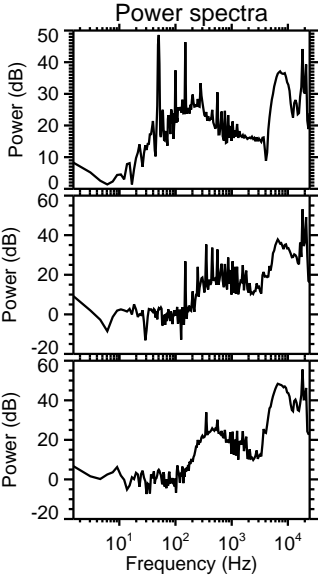
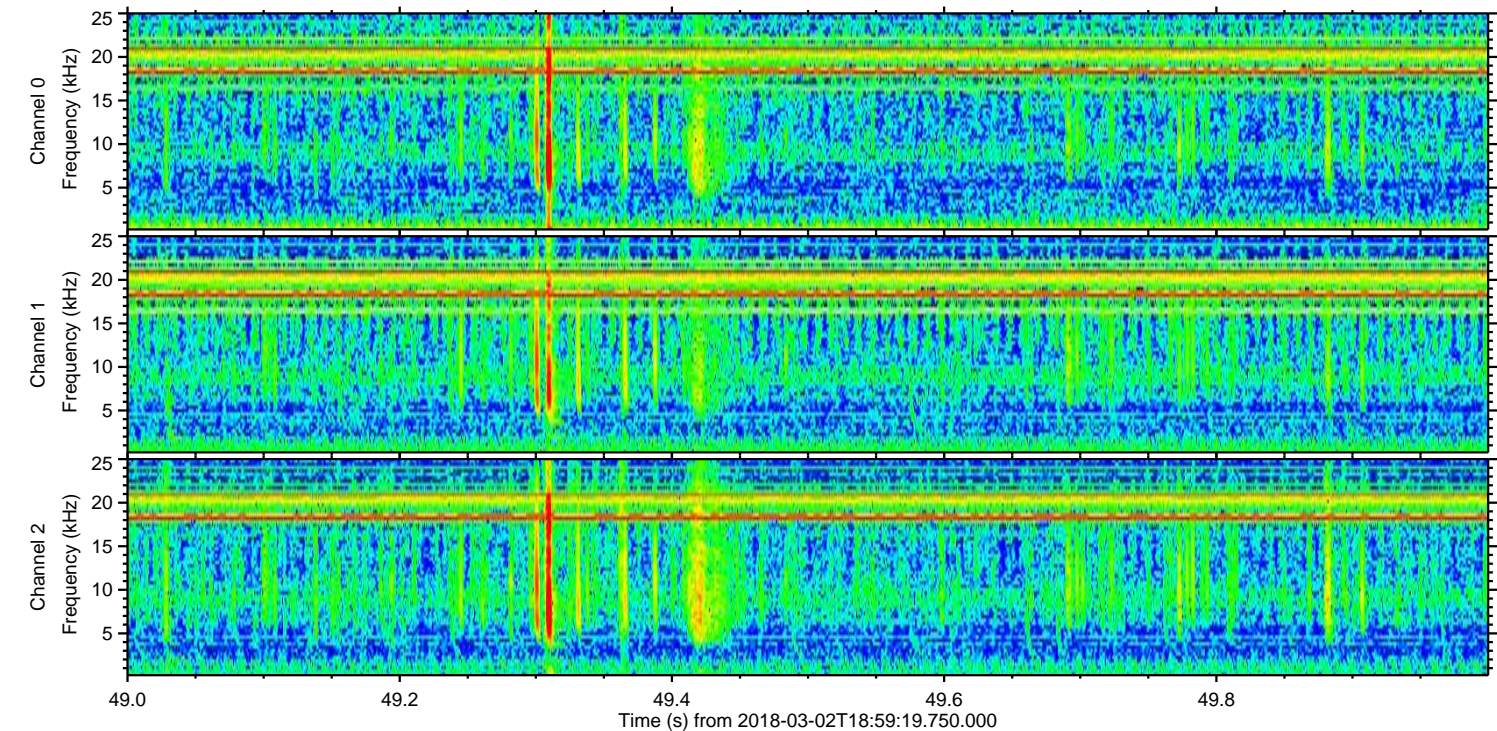
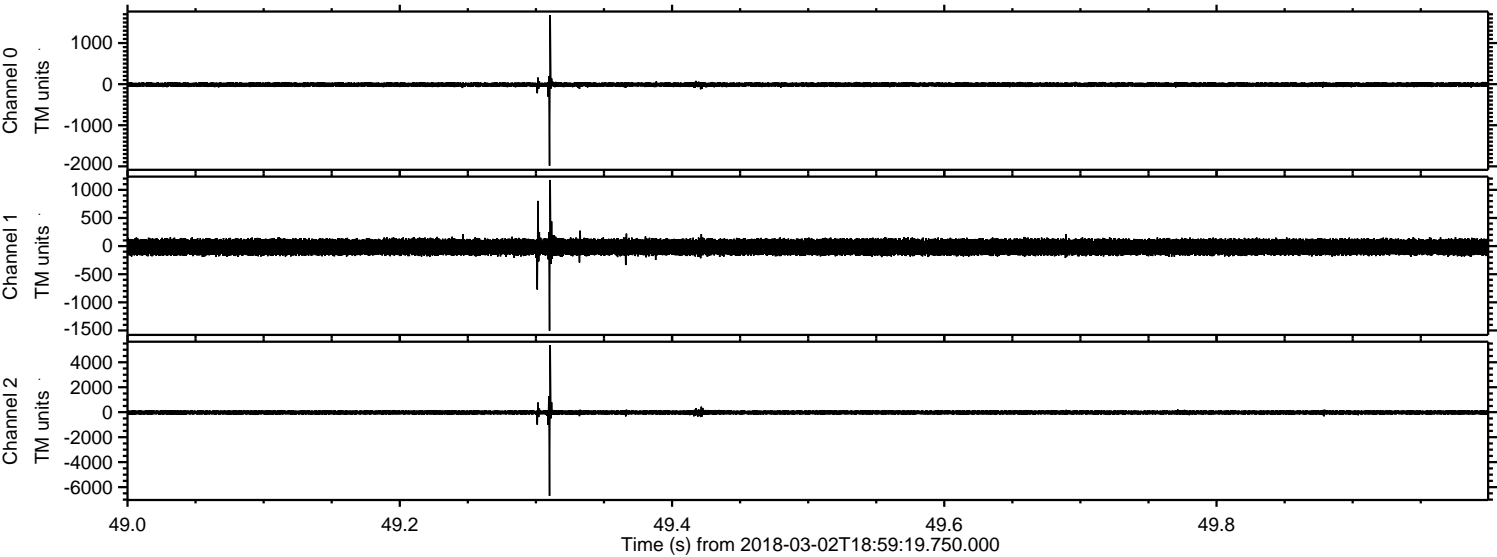

Channel 0
mn: -1986
mx: 1683
 μ : -11.7
 σ : 31.4

Channel 1
mn: -1504
mx: 1176
 μ : -17.4
 σ : 76.1

Channel 2
mn: -6695
mx: 5375
 μ : -22.3
 σ : 106.3

ELMAVAN 3D WAVEFORMS (Measured data sampled at 50 kHz) 51000 packets of 144 samples from 2018-03-02T18:59:19.750.000. Part 102/147

Processed Fri Mar 2 20:06:57 2018 by ELM ver.2012-10-06 from 001__elm20180302_185918__dat00.bin

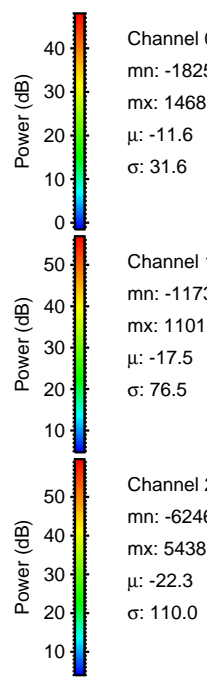
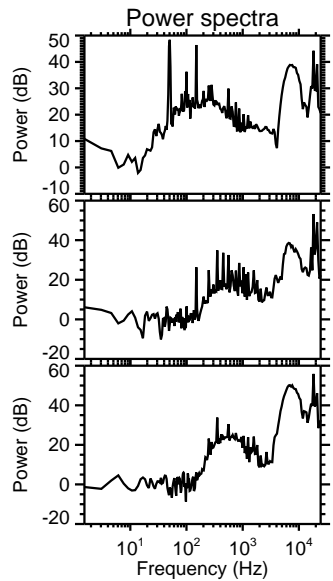
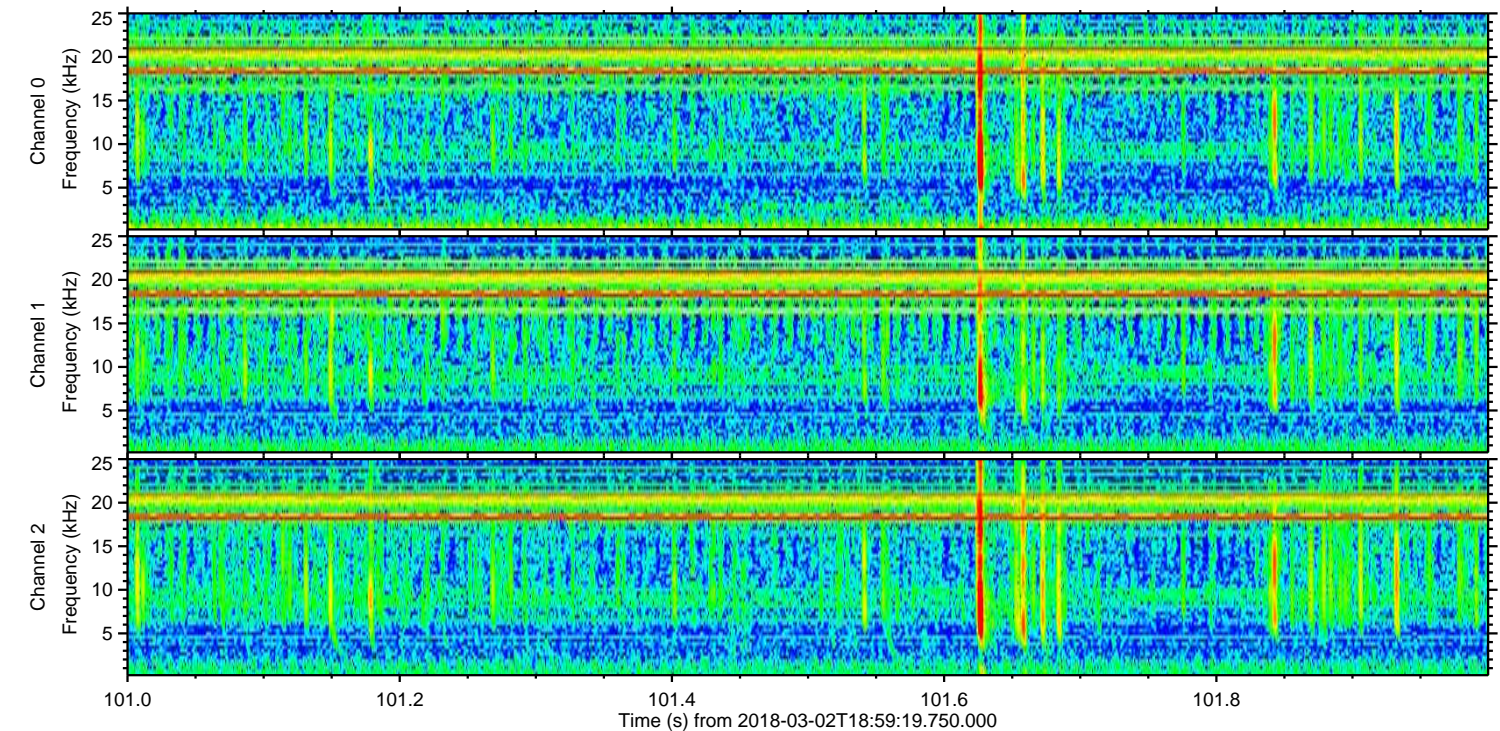
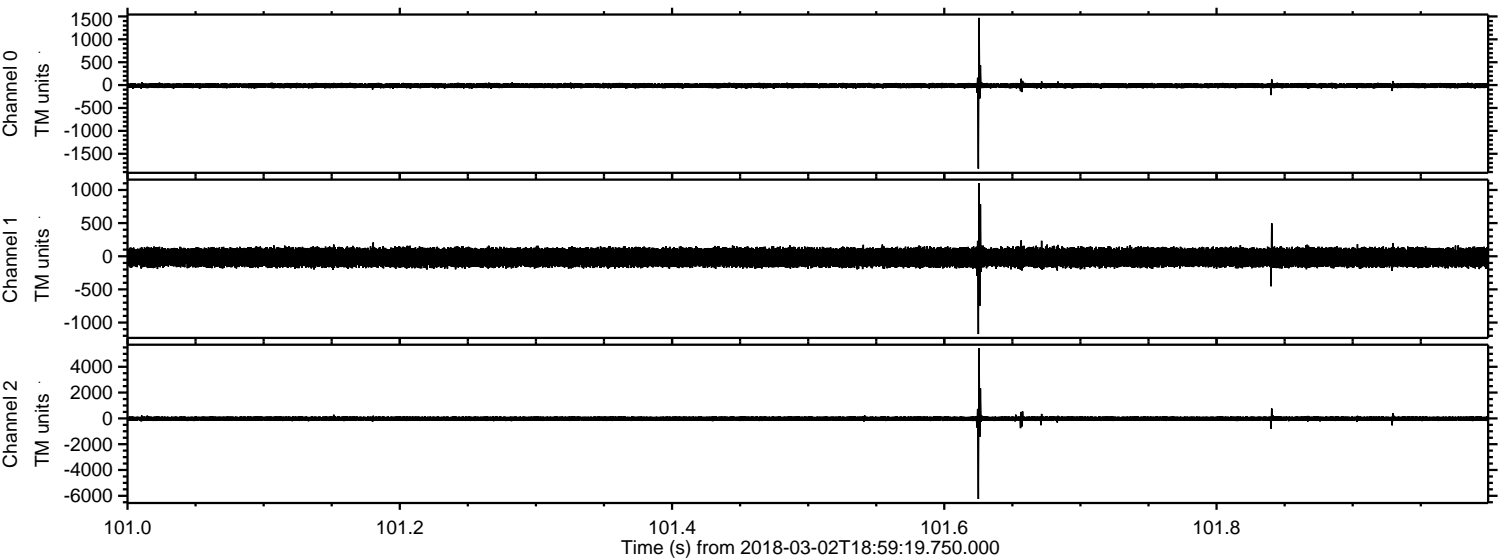

Channel 0
mn: -1825
mx: 1468
 μ : -11.6
 σ : 31.6

Channel 1
mn: -1173
mx: 1101
 μ : -17.5
 σ : 76.5

Channel 2
mn: -6246
mx: 5438
 μ : -22.3
 σ : 110.0

Processed Fri Mar 2 20:06:58 2018 by ELM ver.2012-10-06 from 001__elm20180302_185918__dat00.bin

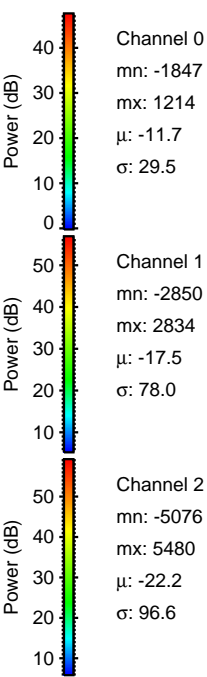
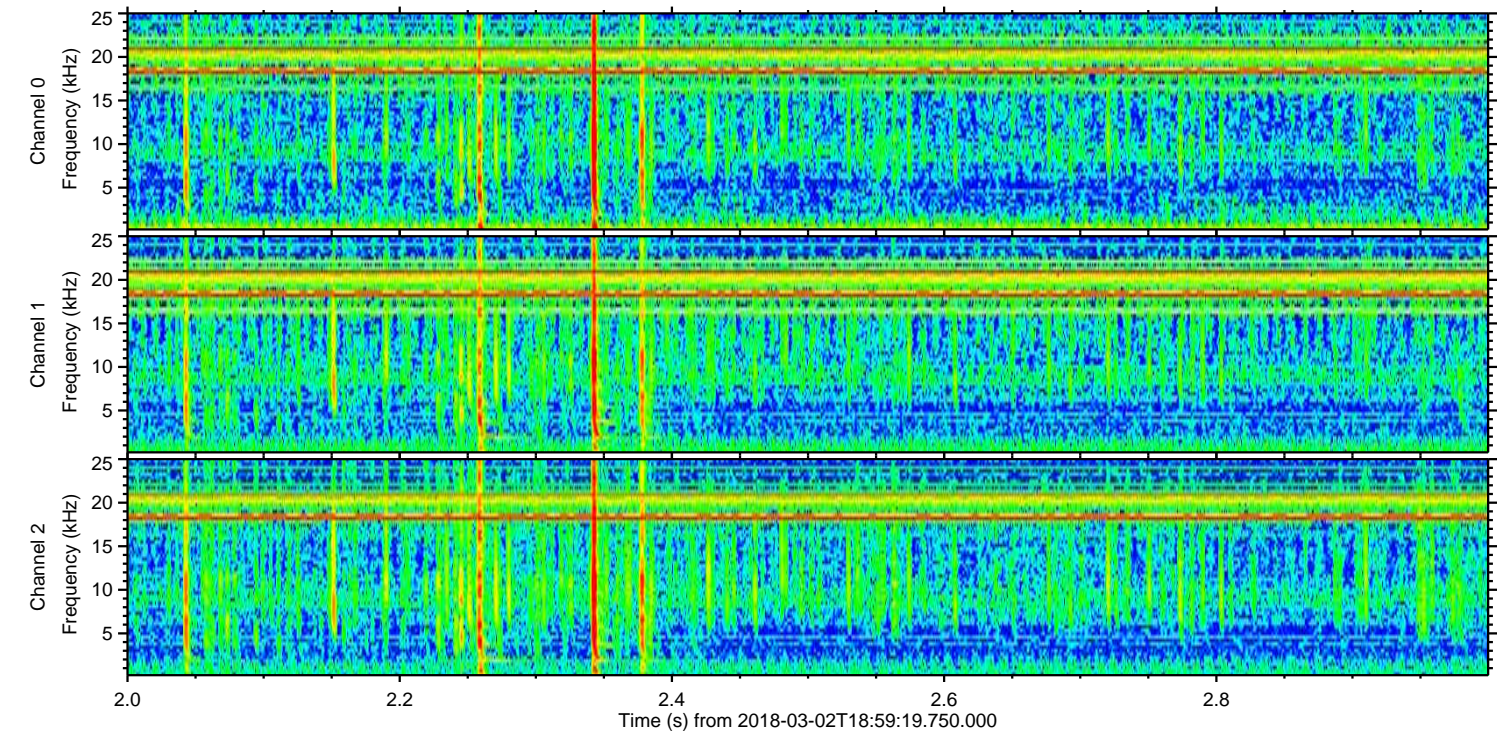
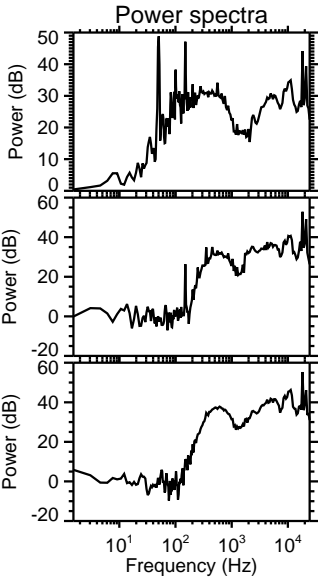
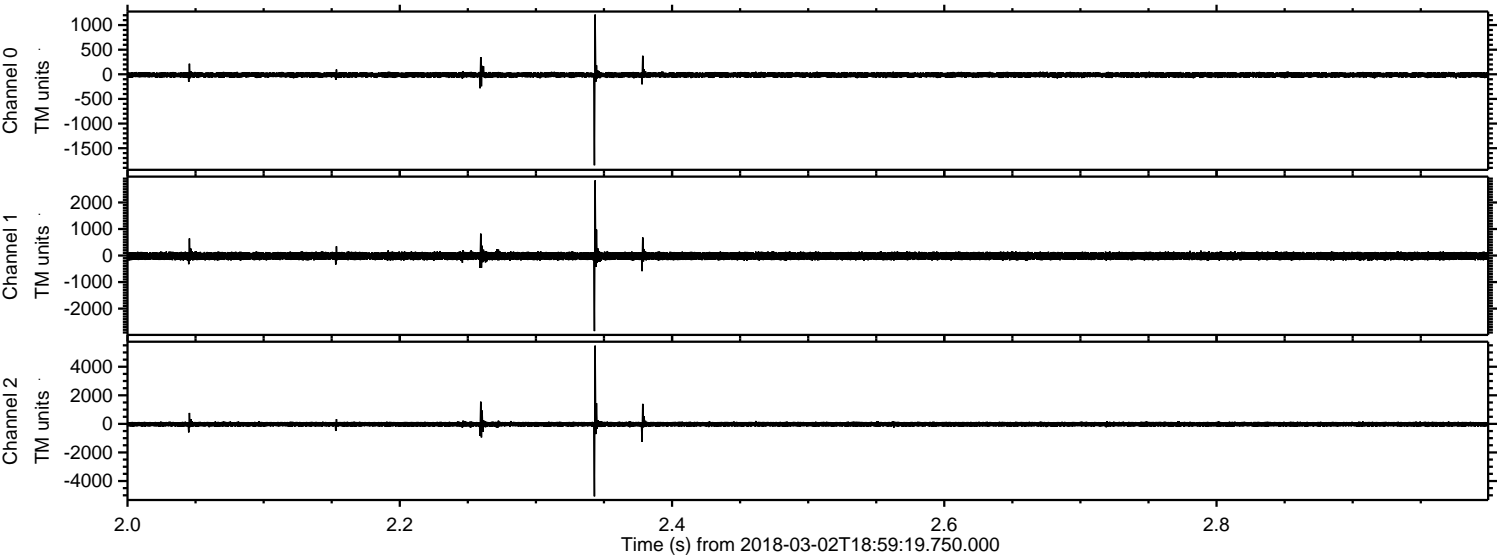

Channel 0
mn: -1847
mx: 1214
 μ : -11.7
 σ : 29.5

Channel 1
mn: -2850
mx: 2834
 μ : -17.5
 σ : 78.0

Channel 2
mn: -5076
mx: 5480
 μ : -22.2
 σ : 96.6

ELMAVAN 3D WAVEFORMS (Measured data sampled at 50 kHz) 51000 packets of 144 samples from 2018-03-02T18:59:19.750.000. Part 115/147

