

ELMAVAN 3D WAVEFORMS (Measured data sampled at 50 kHz) 51000 packets of 144 samples from 2018-03-02T18:39:18.873.000.

Processed Fri Mar 2 19:47:50 2018 by ELM ver.2012-10-06 from 001__elm20180302_183917__dat00.bin

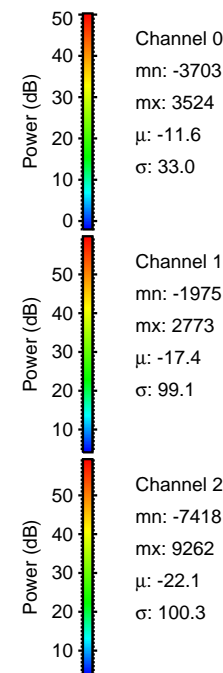

Processed Fri Mar 2 19:47:59 2018 by ELM ver.2012-10-06 from 001__elm20180302_183917__dat00.bin

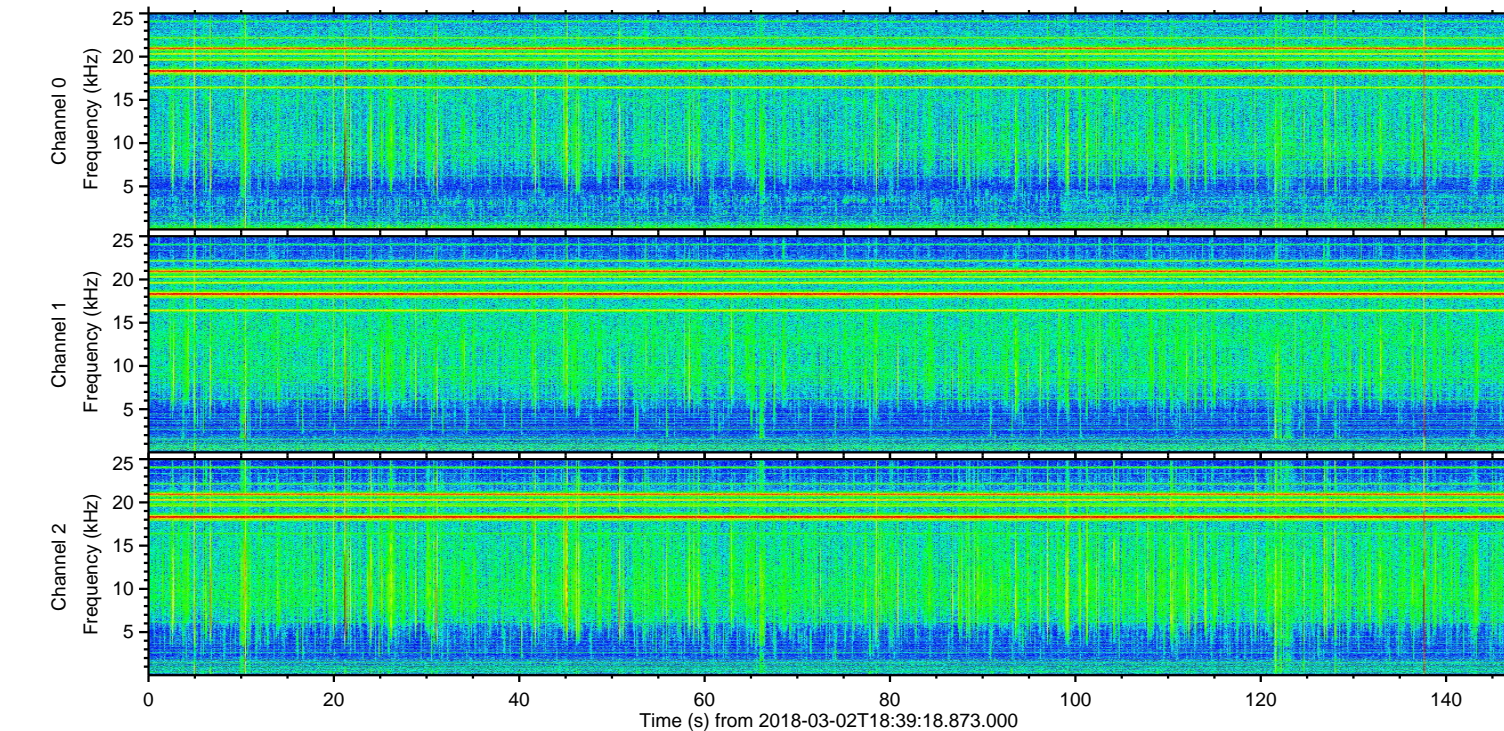
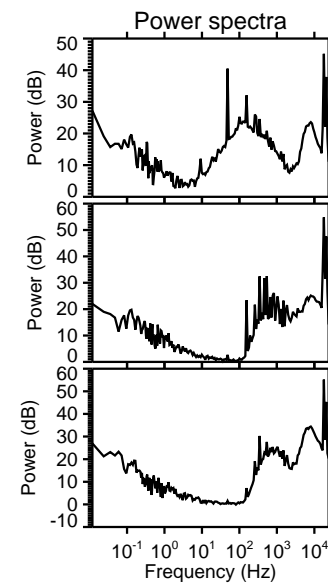
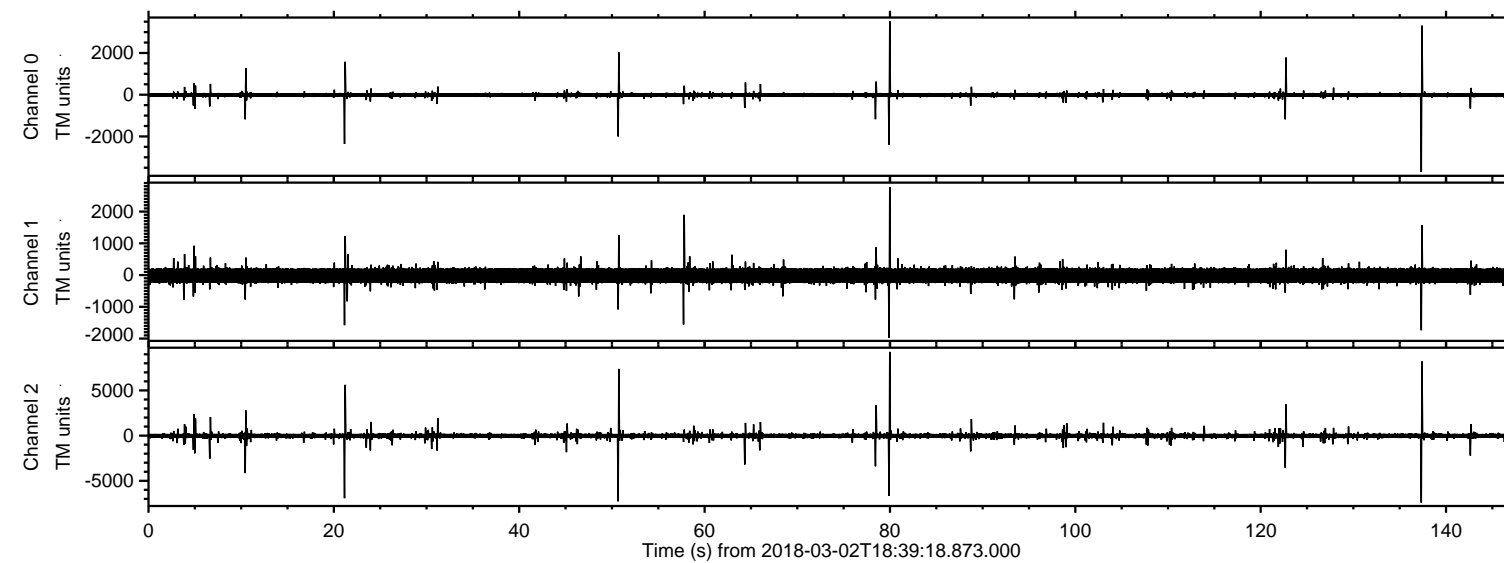
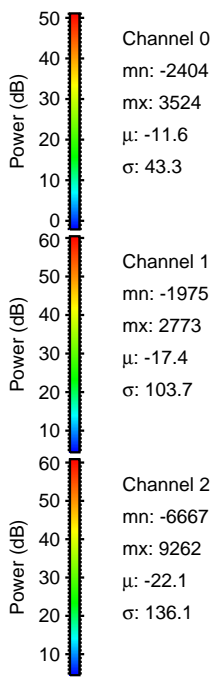
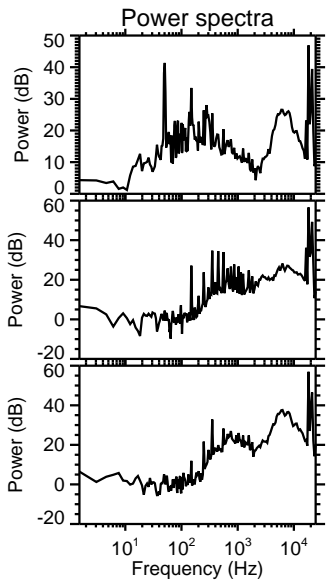
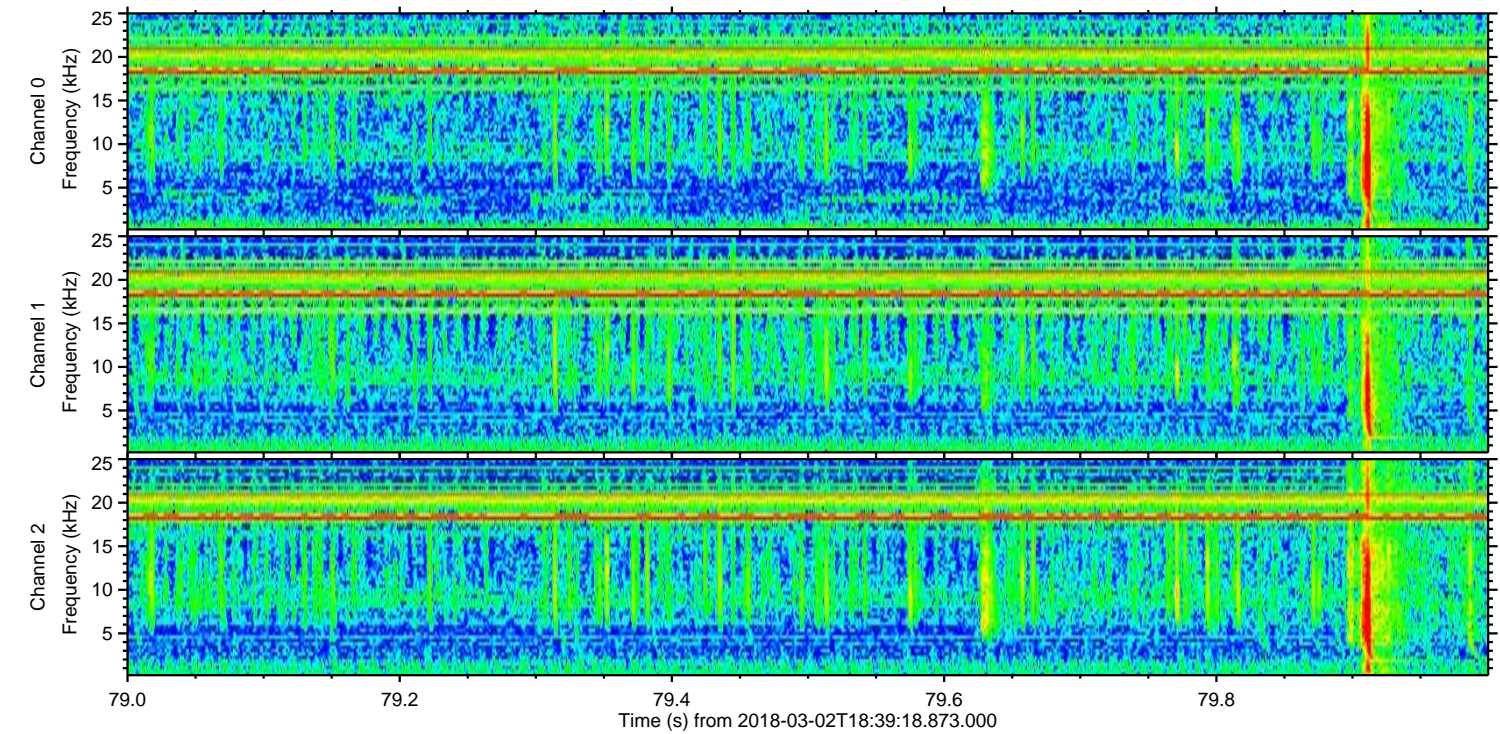
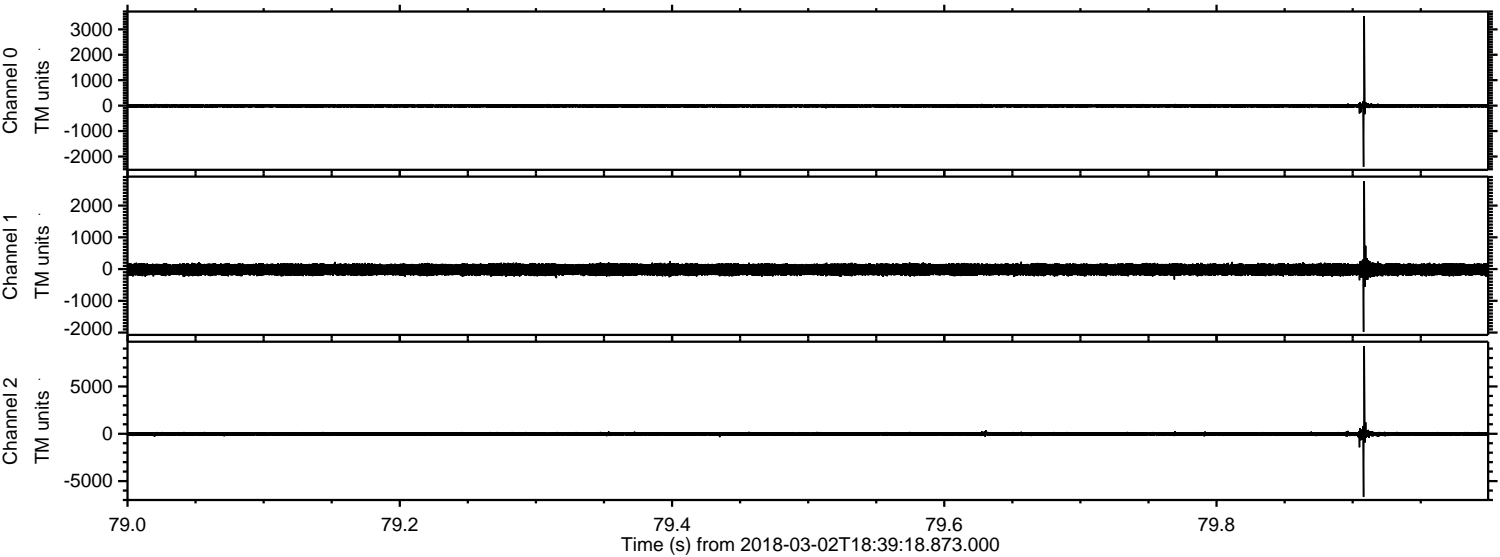

Channel 0
mn: -2404
mx: 3524
 μ : -11.6
 σ : 43.3

Channel 1
mn: -1975
mx: 2773
 μ : -17.4
 σ : 103.7

Channel 2
mn: -6667
mx: 9262
 μ : -22.1
 σ : 136.1

ELMAVAN 3D WAVEFORMS (Measured data sampled at 50 kHz) 51000 packets of 144 samples from 2018-03-02T18:39:18.873.000. Part 138/147

Processed Fri Mar 2 19:48:00 2018 by ELM ver.2012-10-06 from 001__elm20180302_183917__dat00.bin

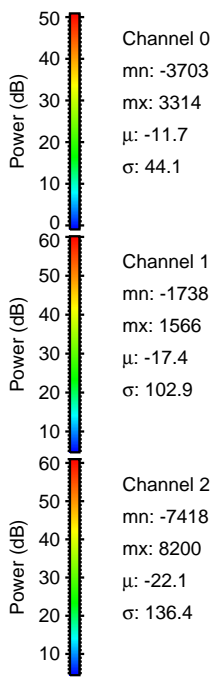
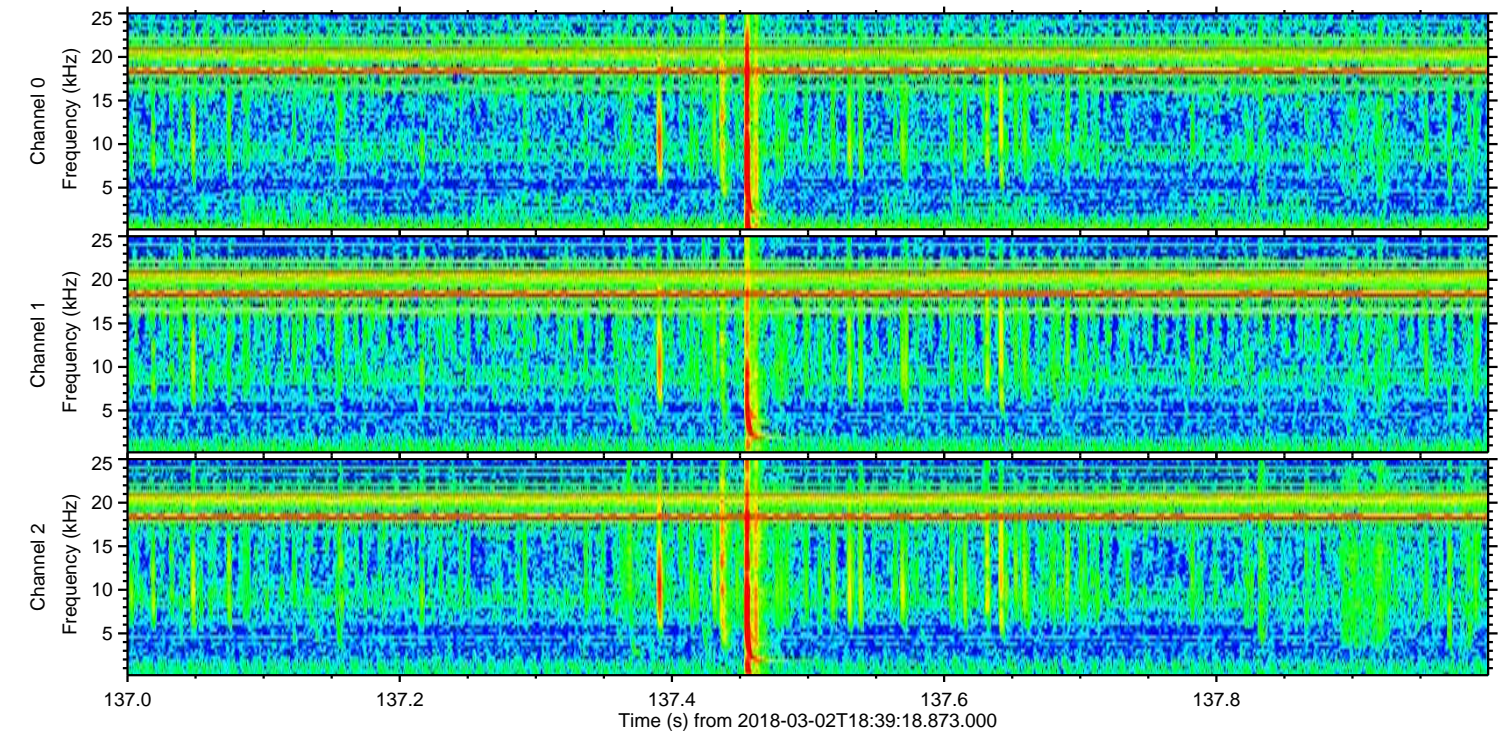
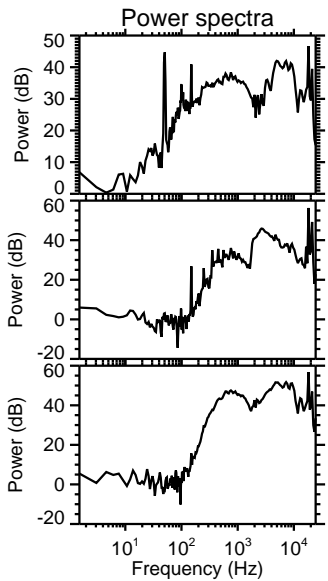
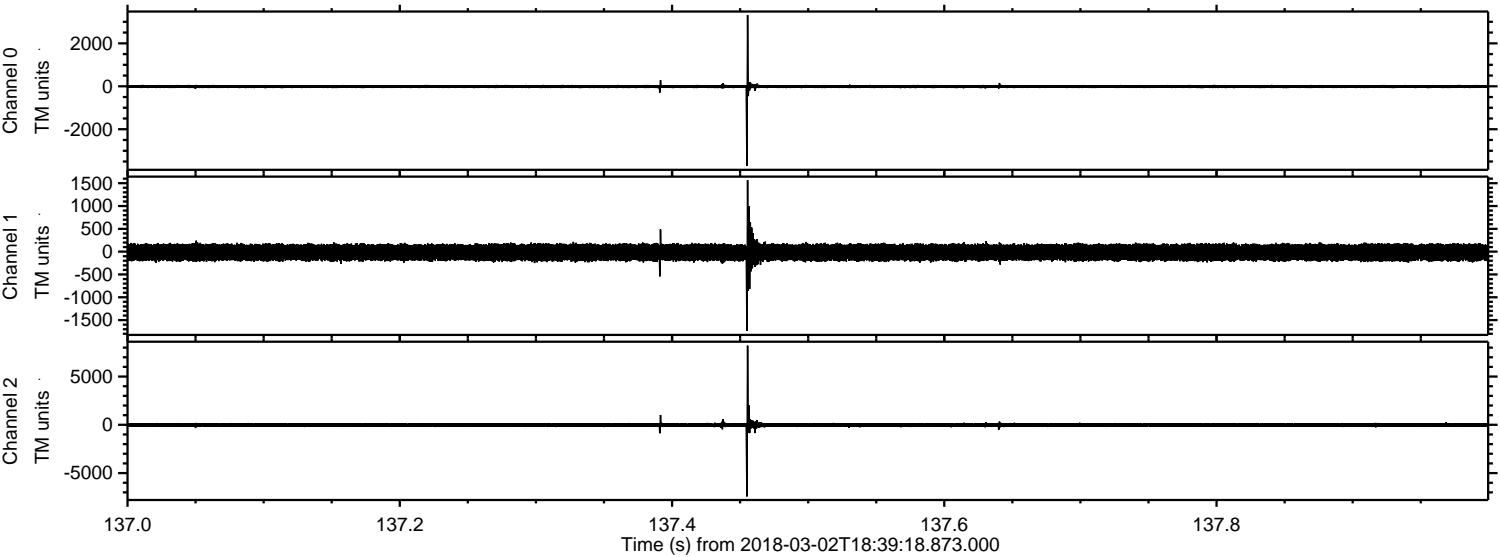

Channel 0
mn: -3703
mx: 3314
 μ : -11.7
 σ : 44.1

Channel 1
mn: -1738
mx: 1566
 μ : -17.4
 σ : 102.9

Channel 2
mn: -7418
mx: 8200
 μ : -22.1
 σ : 136.4

Processed Fri Mar 2 19:48:01 2018 by ELM ver.2012-10-06 from 001__elm20180302_183917__dat00.bin

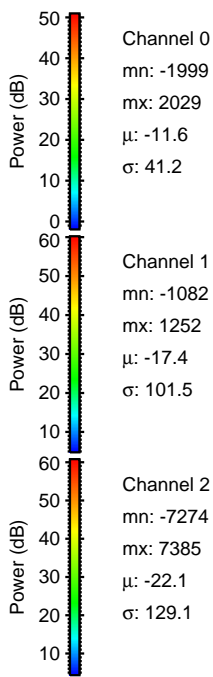
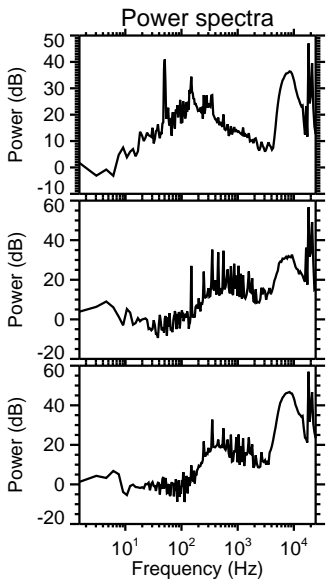
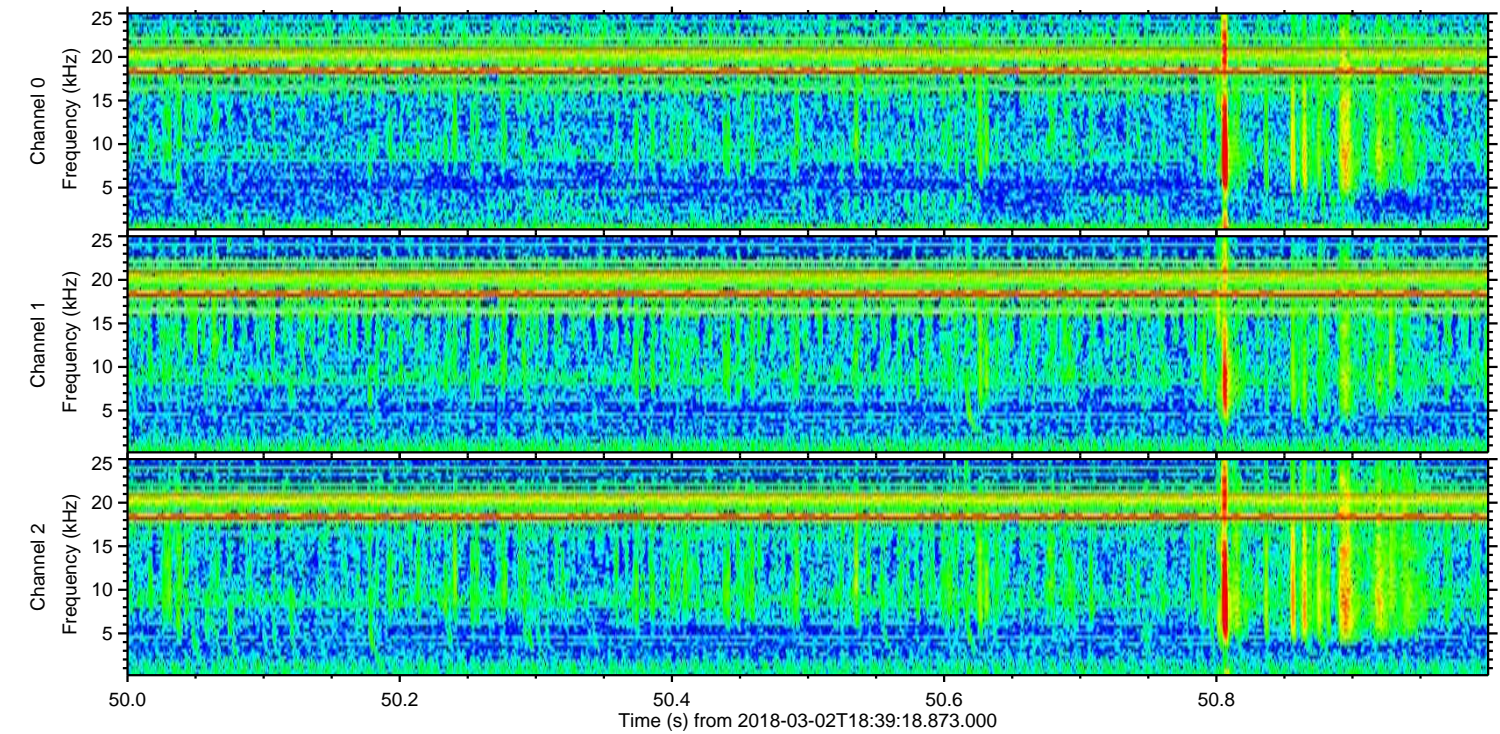
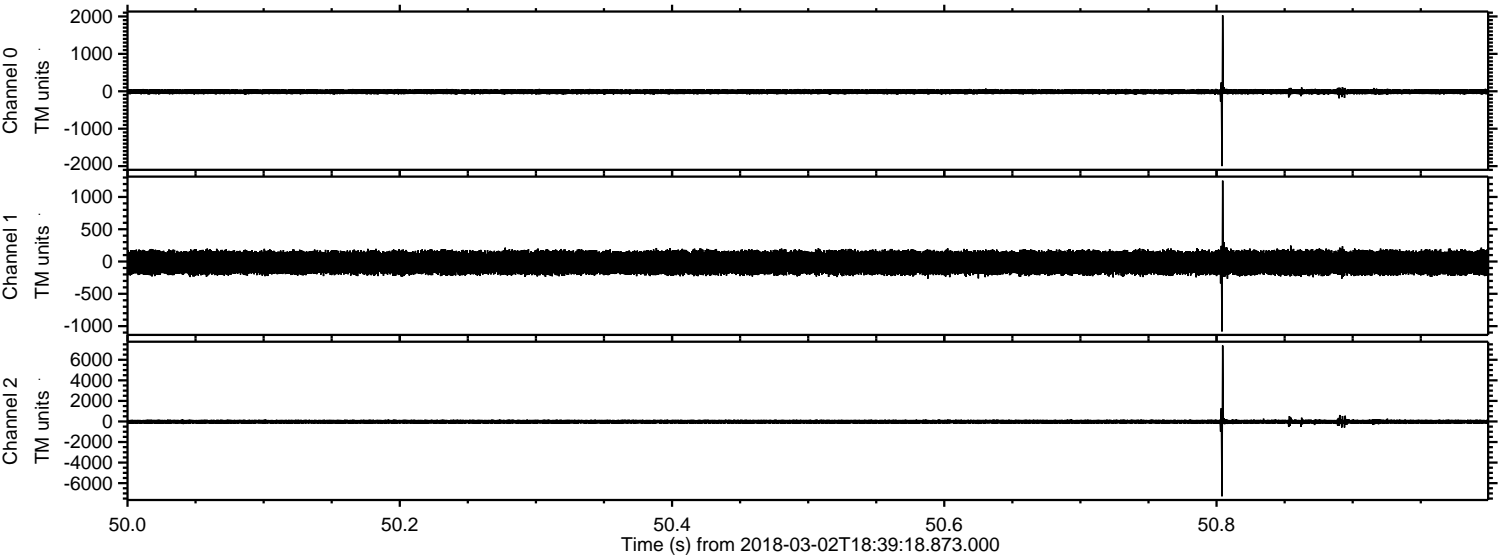

Processed Fri Mar 2 19:48:02 2018 by ELM ver.2012-10-06 from 001__elm20180302_183917__dat00.bin

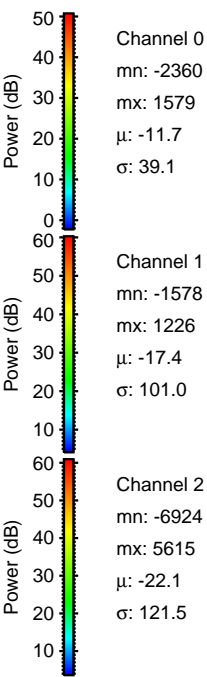
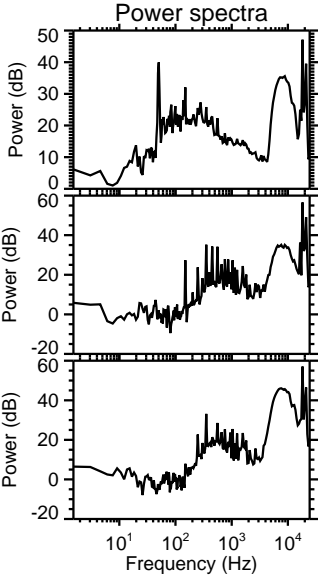
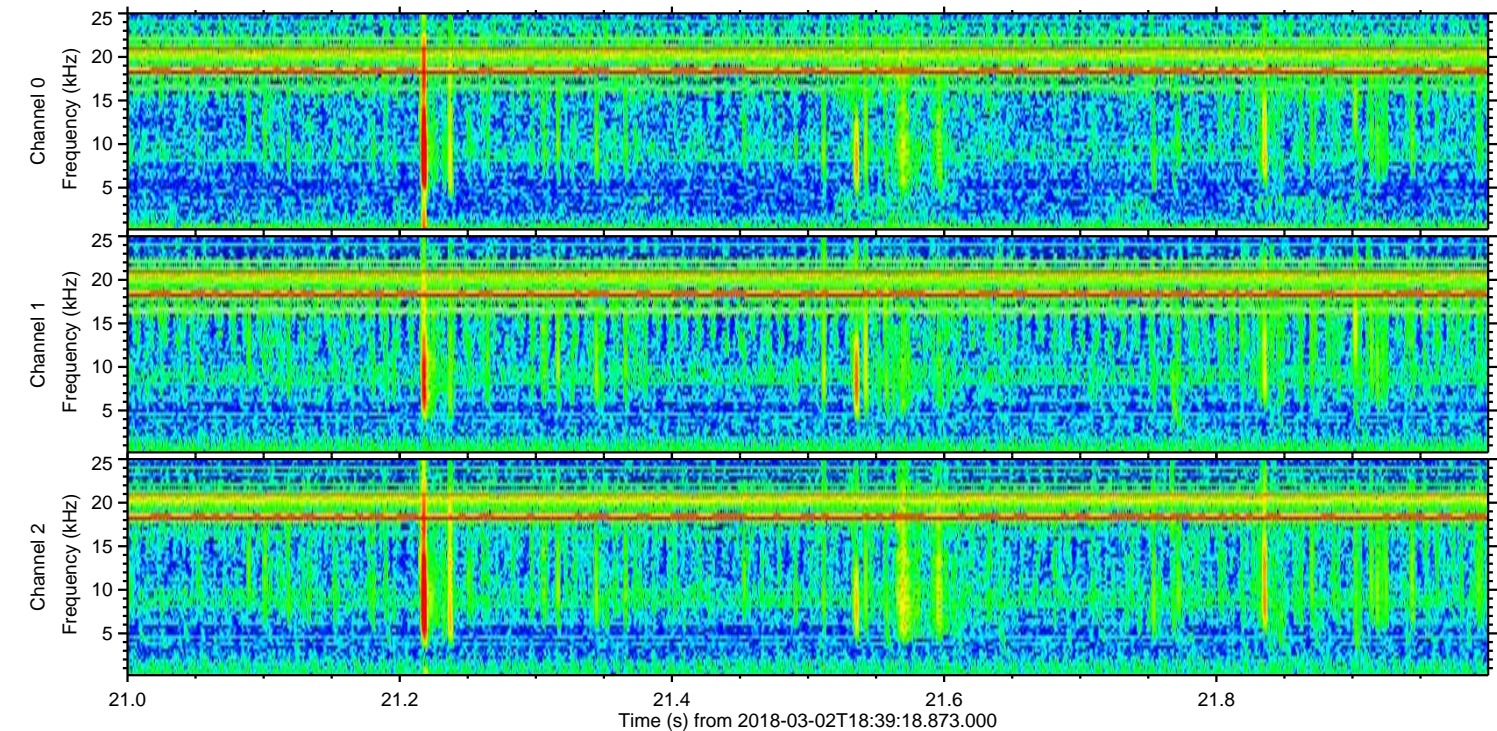
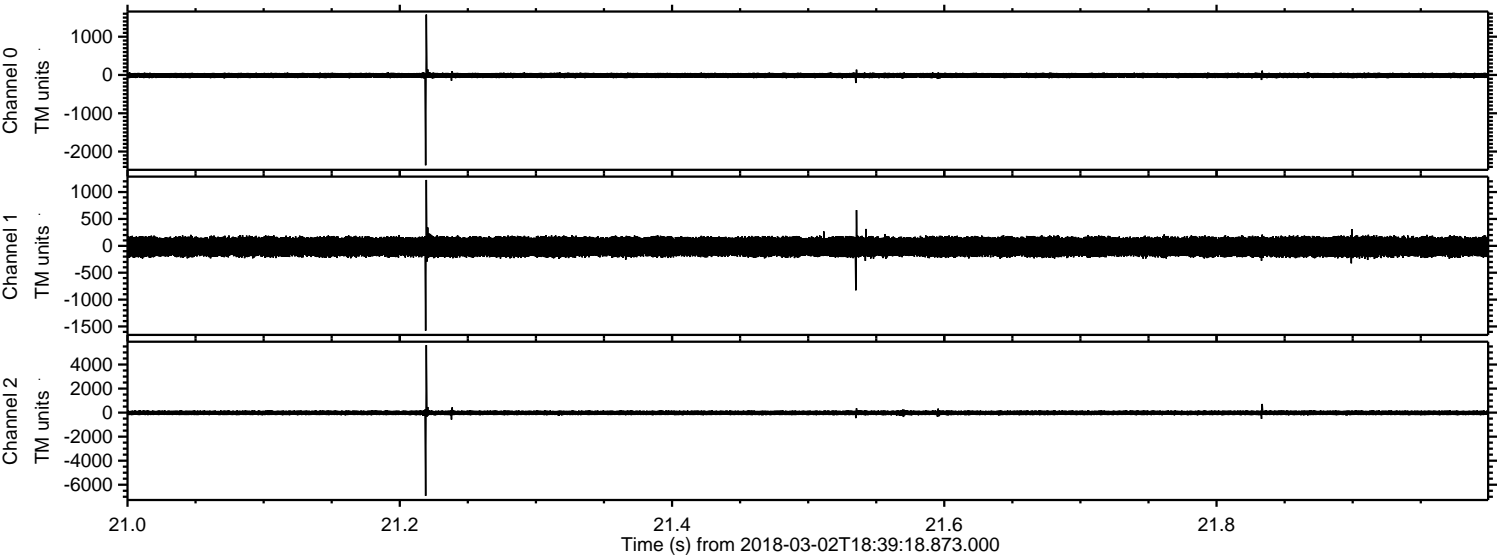

Processed Fri Mar 2 19:48:02 2018 by ELM ver.2012-10-06 from 001__elm20180302_183917__dat00.bin

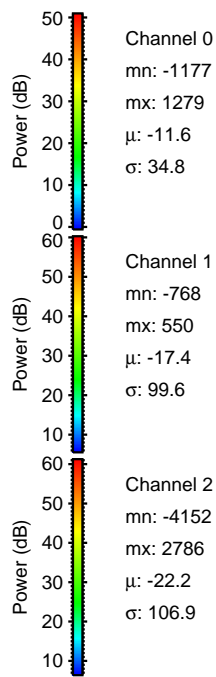
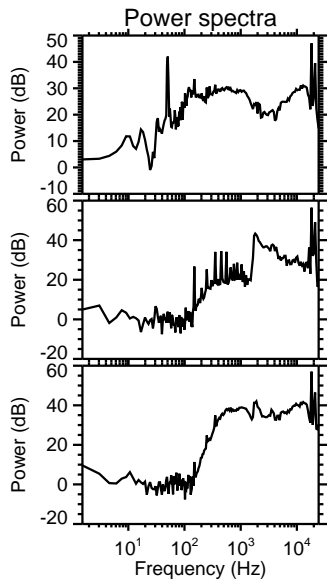
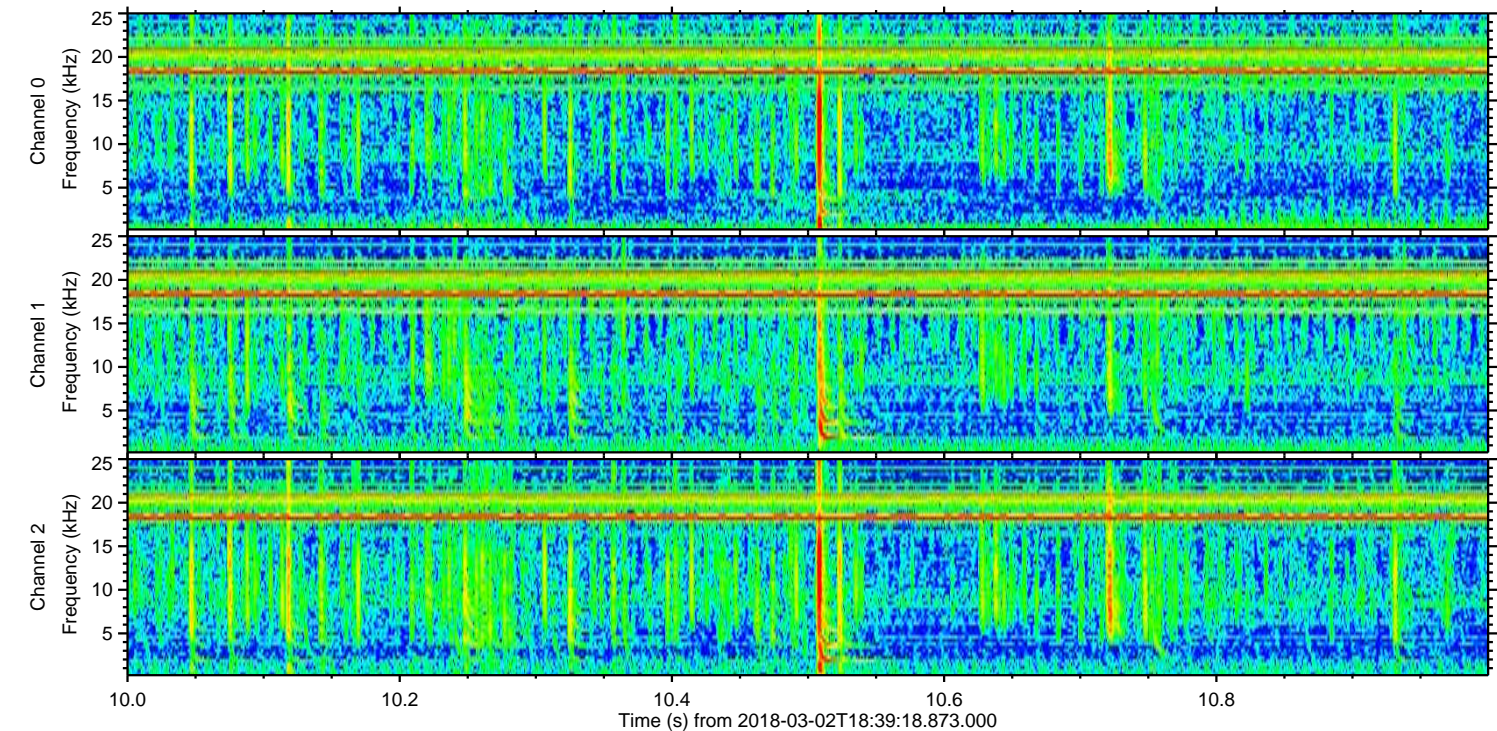
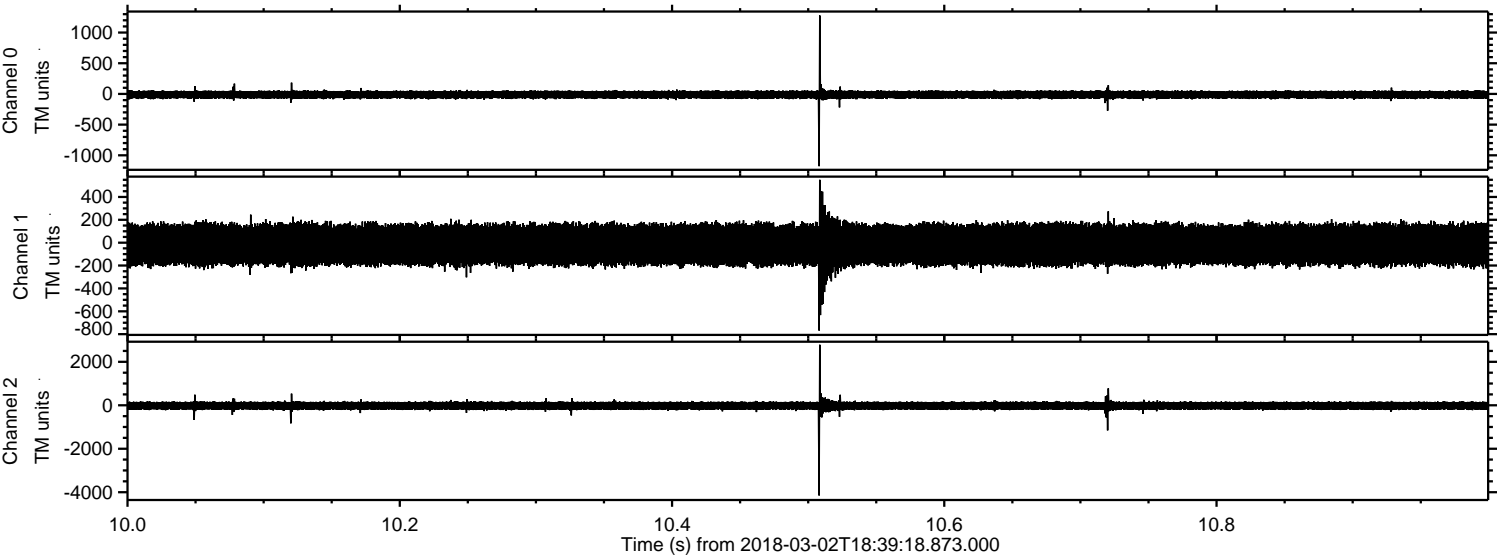

ELMAVAN 3D WAVEFORMS (Measured data sampled at 50 kHz) 51000 packets of 144 samples from 2018-03-02T18:39:18.873.000. Part 123/147

Processed Fri Mar 2 19:48:03 2018 by ELM ver.2012-10-06 from 001__elm20180302_183917__dat00.bin

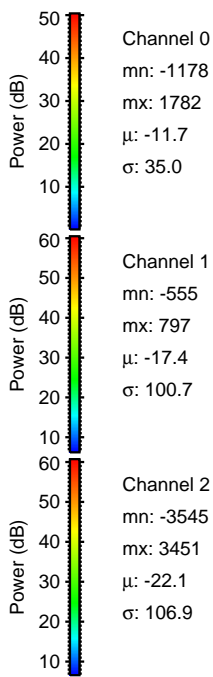
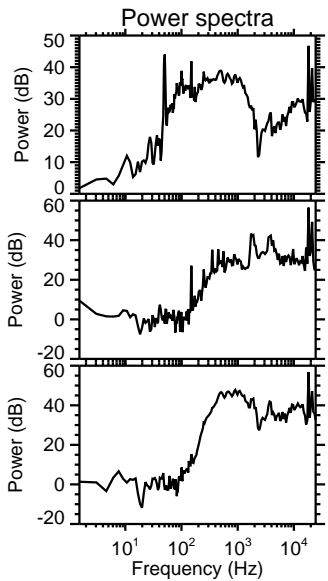
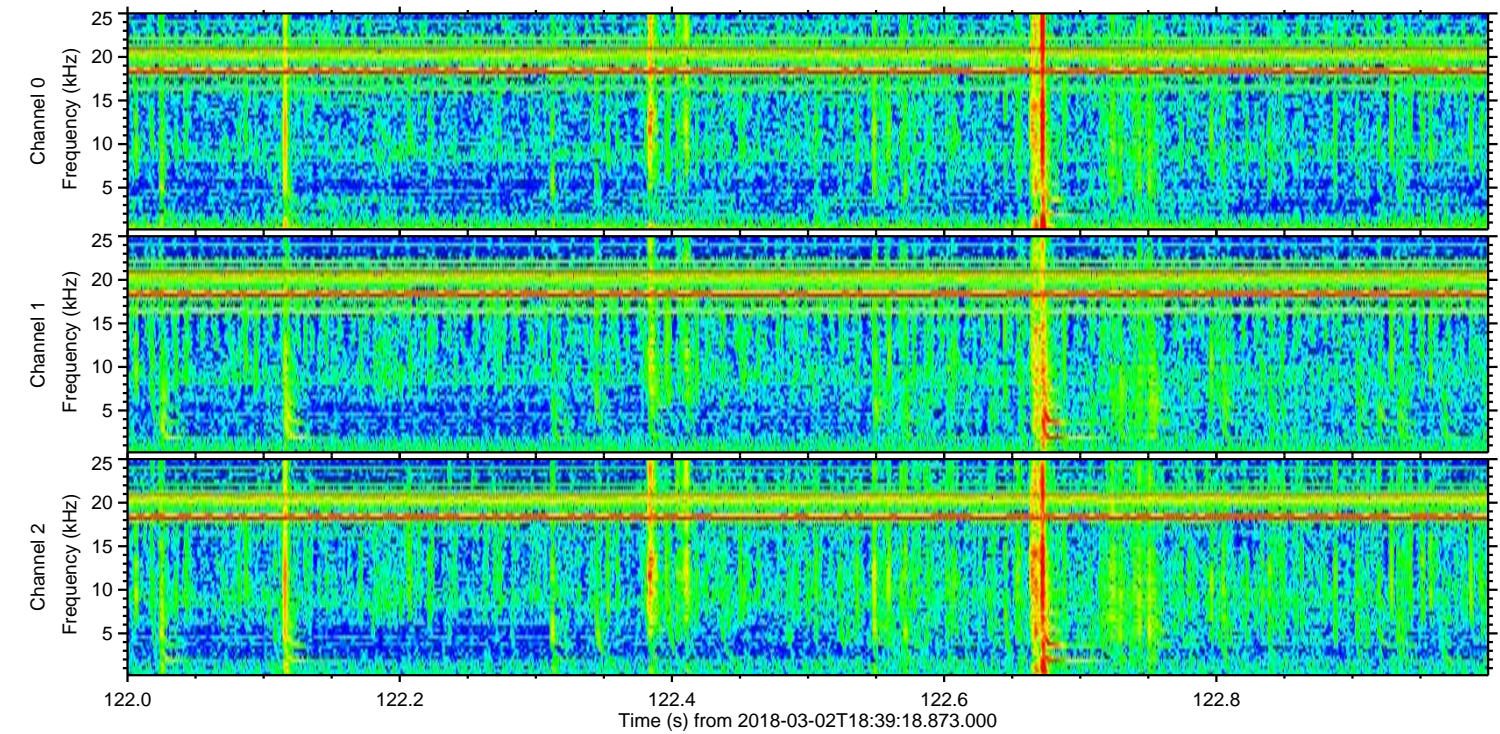
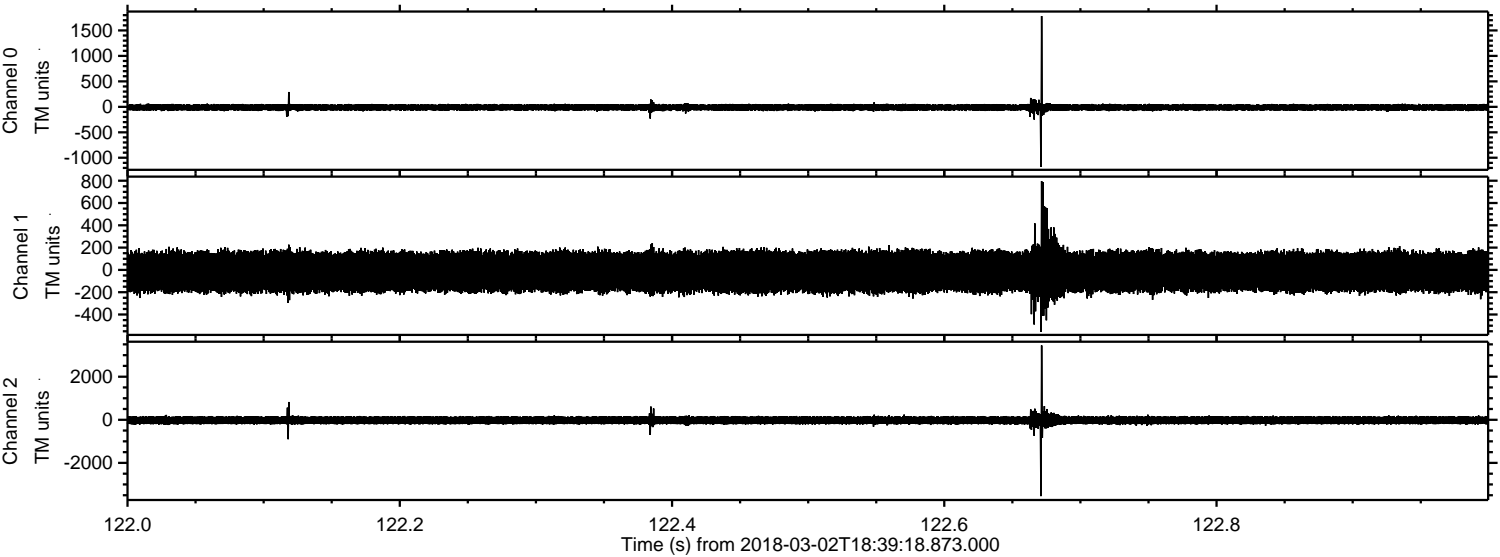

Channel 0
mn: -1178
mx: 1782
 μ : -11.7
 σ : 35.0

Channel 1
mn: -555
mx: 797
 μ : -17.4
 σ : 100.7

Channel 2
mn: -3545
mx: 3451
 μ : -22.1
 σ : 106.9

Processed Fri Mar 2 19:48:04 2018 by ELM ver.2012-10-06 from 001__elm20180302_183917__dat00.bin

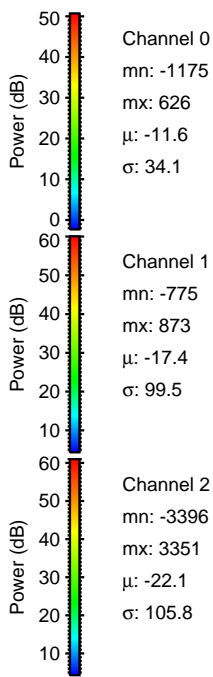
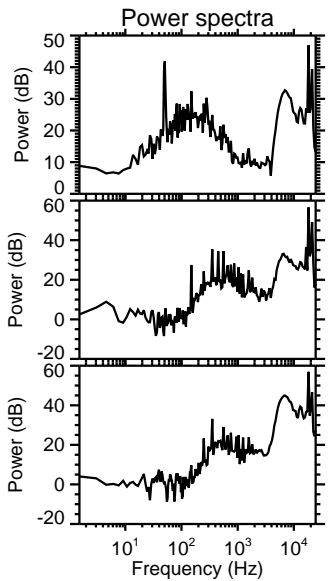
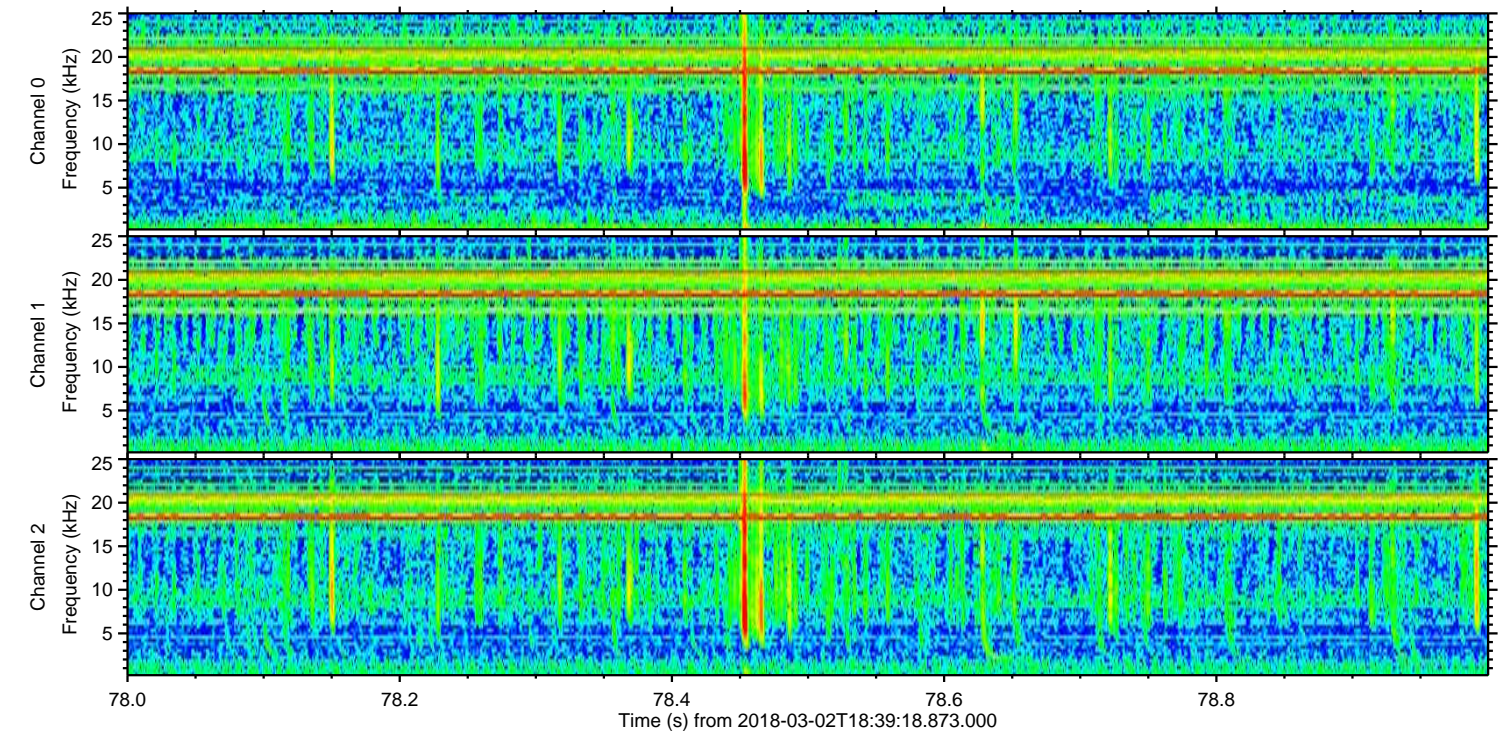
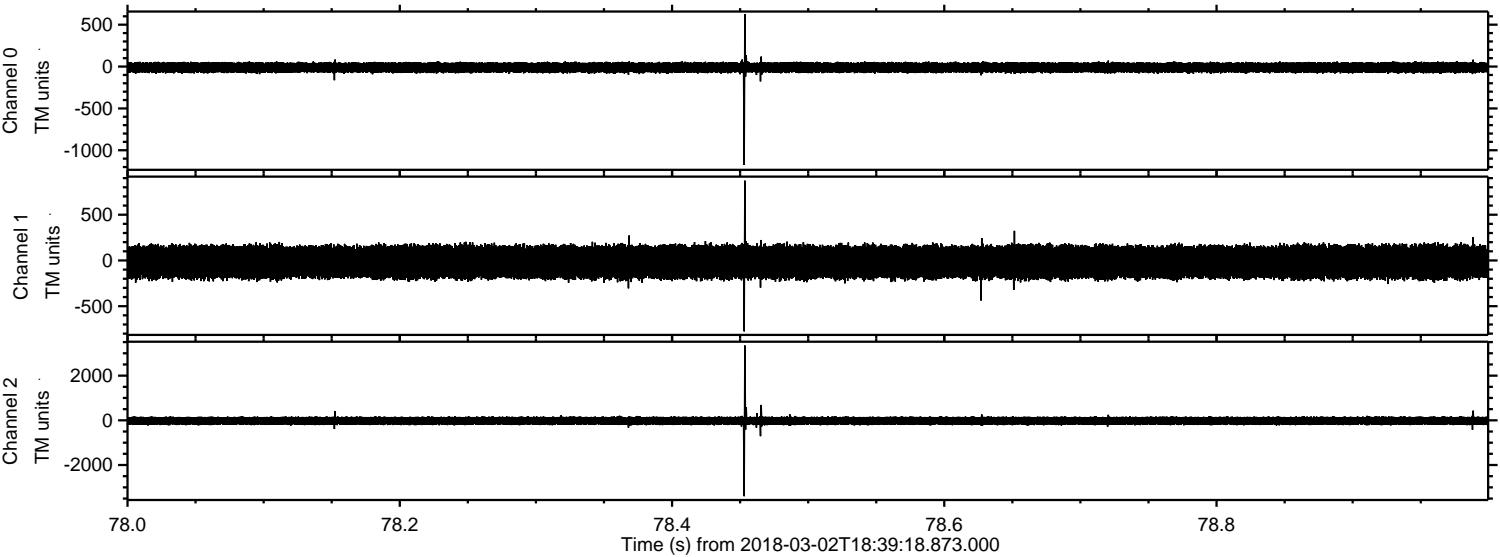

Processed Fri Mar 2 19:48:05 2018 by ELM ver.2012-10-06 from 001__elm20180302_183917__dat00.bin

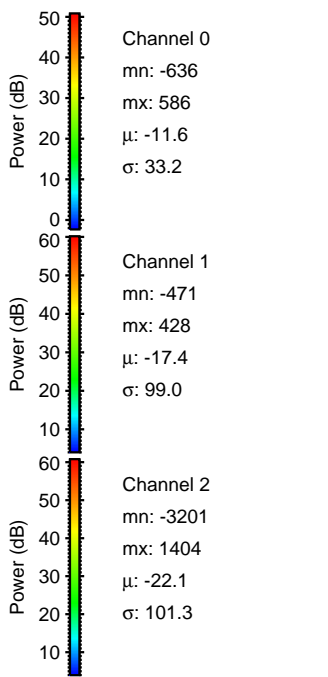
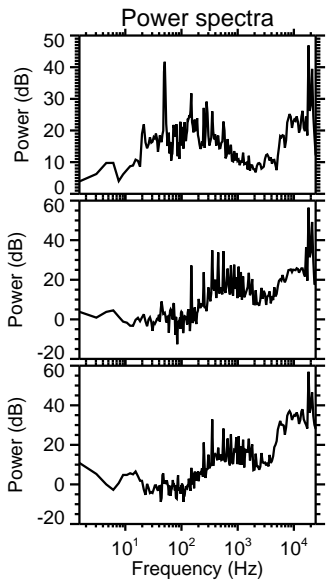
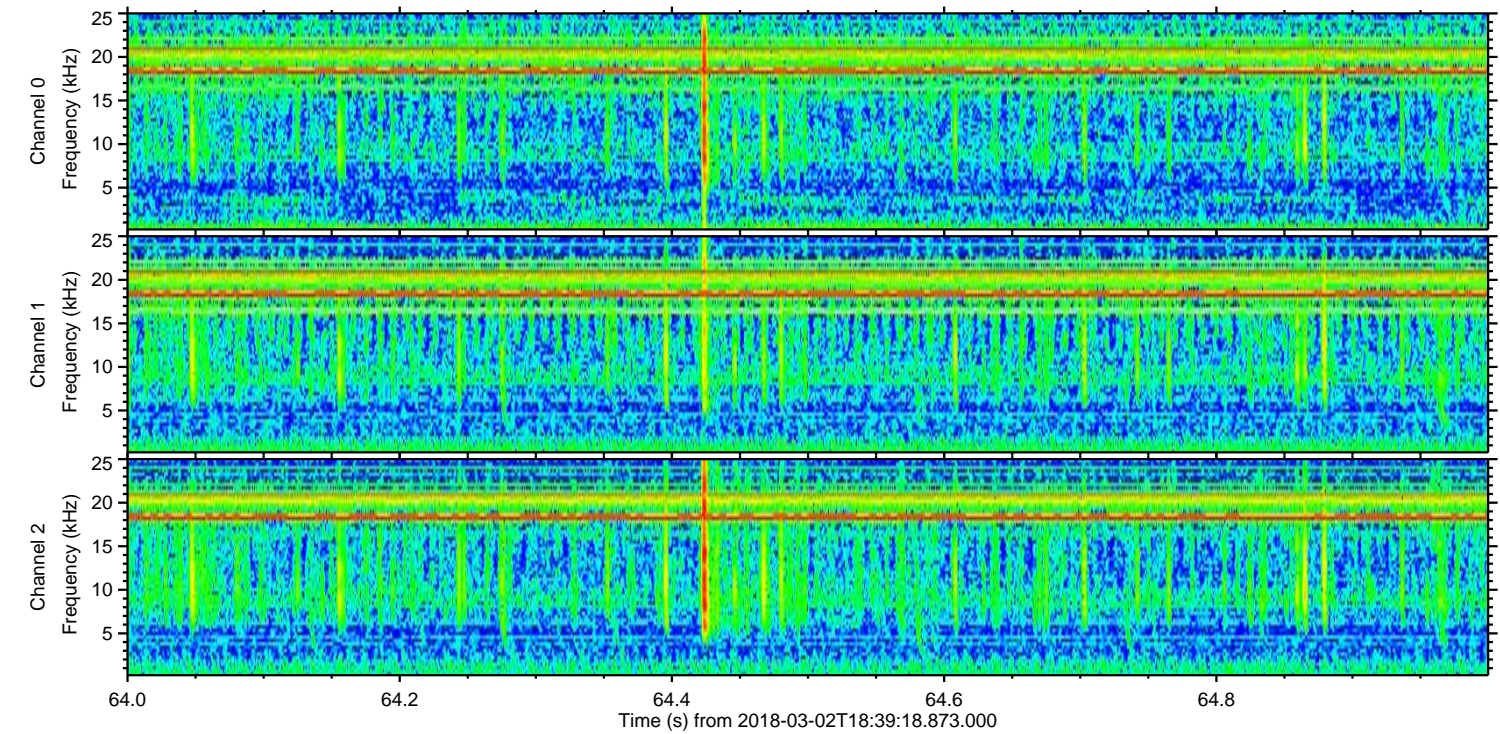
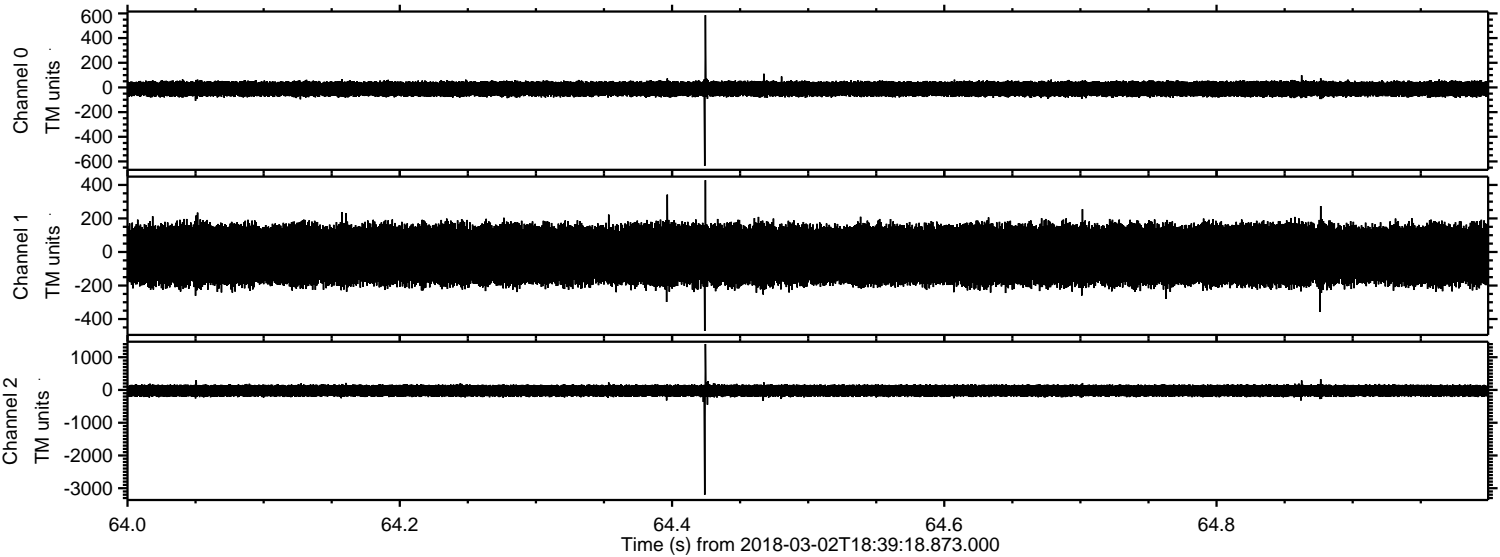

Processed Fri Mar 2 19:48:05 2018 by ELM ver.2012-10-06 from 001__elm20180302_183917__dat00.bin

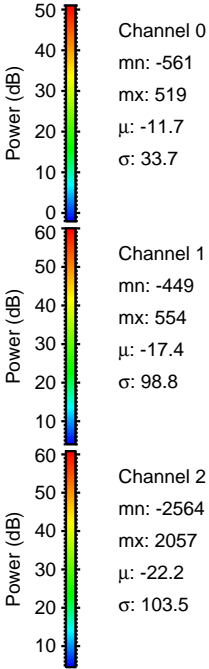
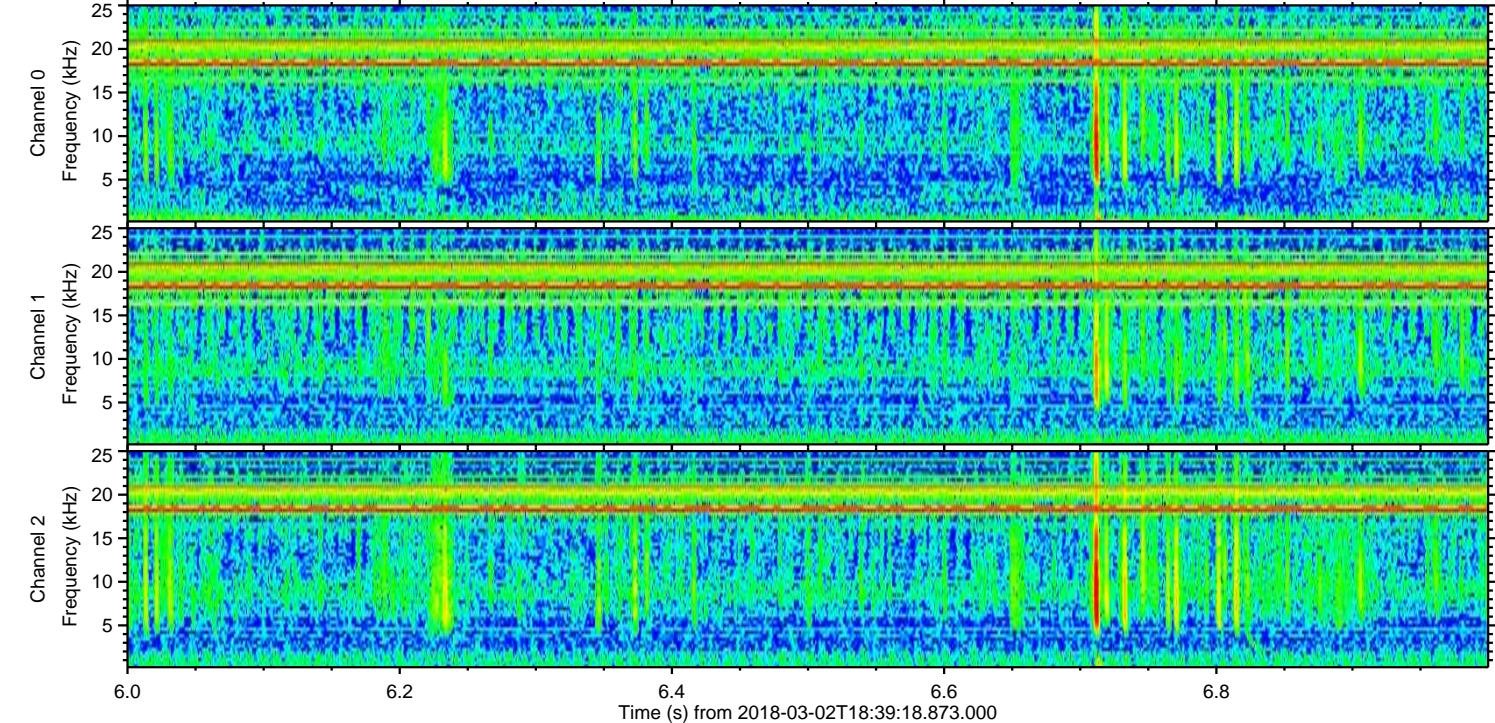
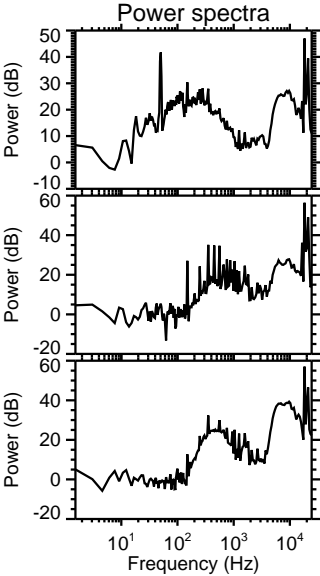
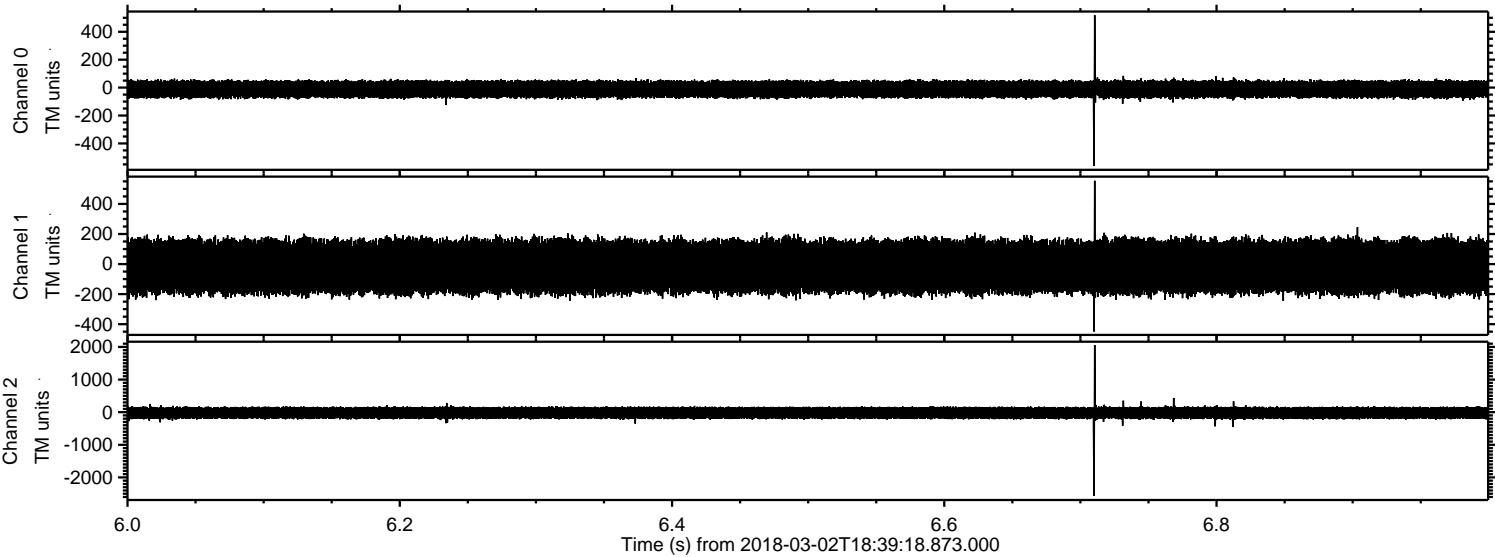

Processed Fri Mar 2 19:48:06 2018 by ELM ver.2012-10-06 from 001__elm20180302_183917__dat00.bin

