

ELMAVAN 3D WAVEFORMS (Measured data sampled at 50 kHz) 51000 packets of 144 samples from 2018-03-02T16:44:13.799.000.

Processed Fri Mar 2 17:51:55 2018 by ELM ver.2012-10-06 from 001__elm20180302_164412__dat00.bin

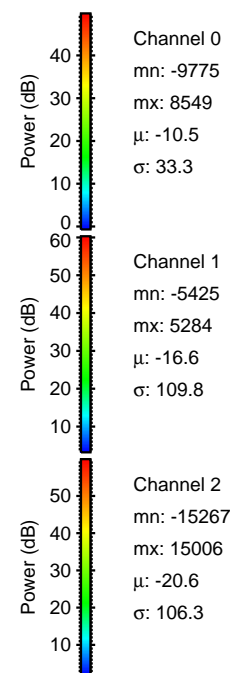

Processed Fri Mar 2 17:52:03 2018 by ELM ver.2012-10-06 from 001__elm20180302_164412__dat00.bin

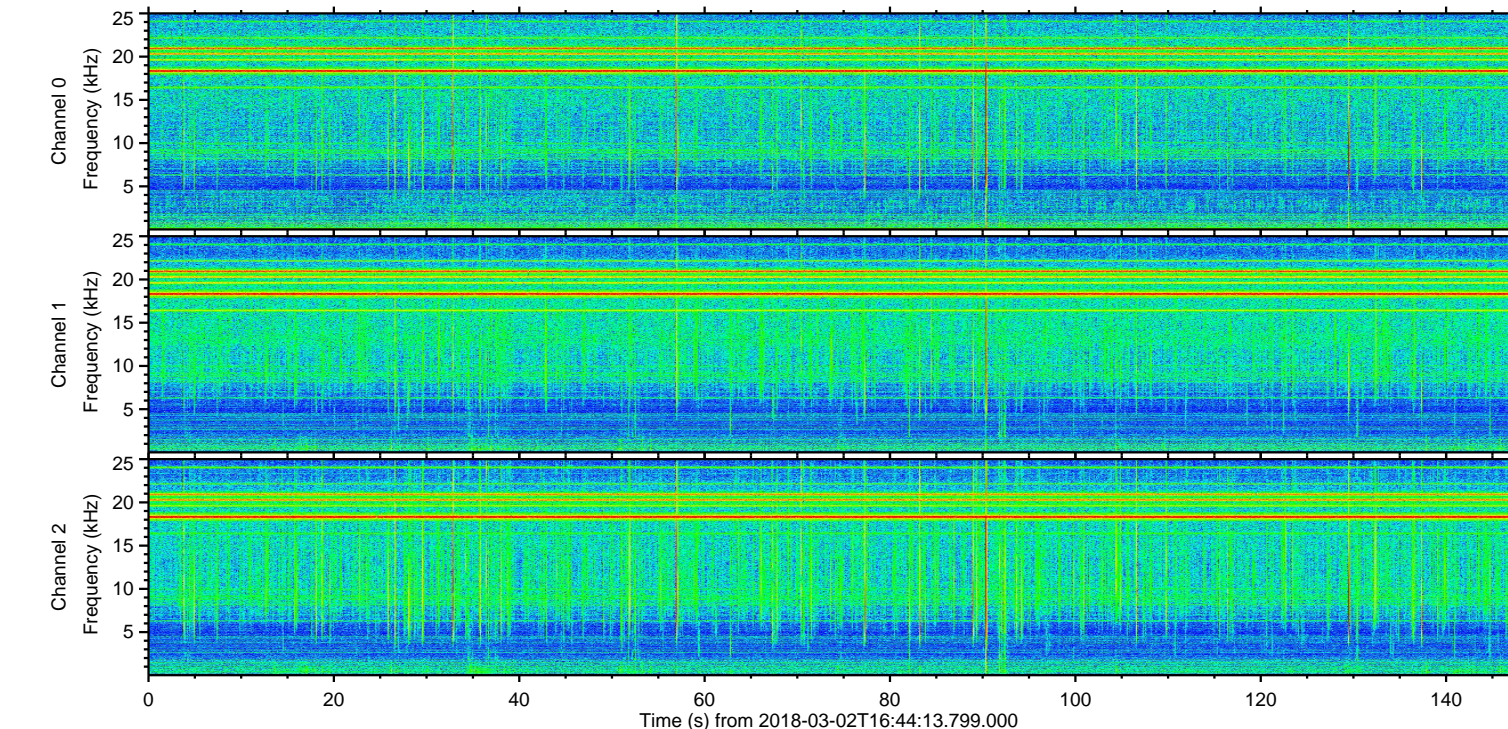
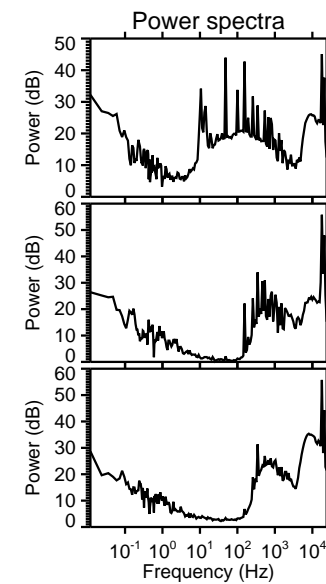
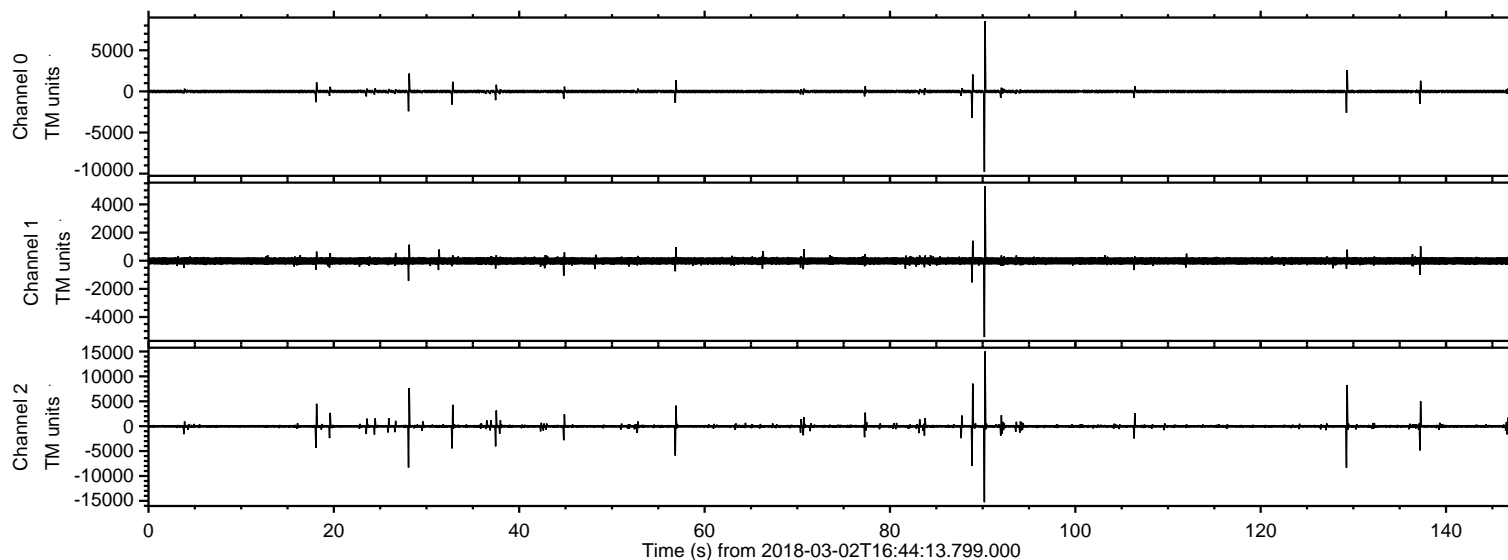
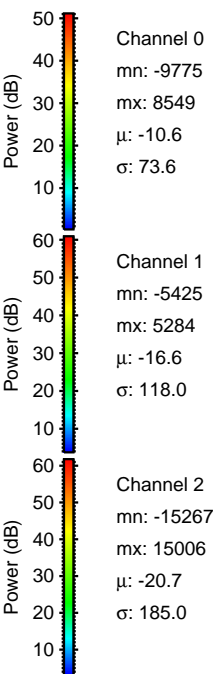
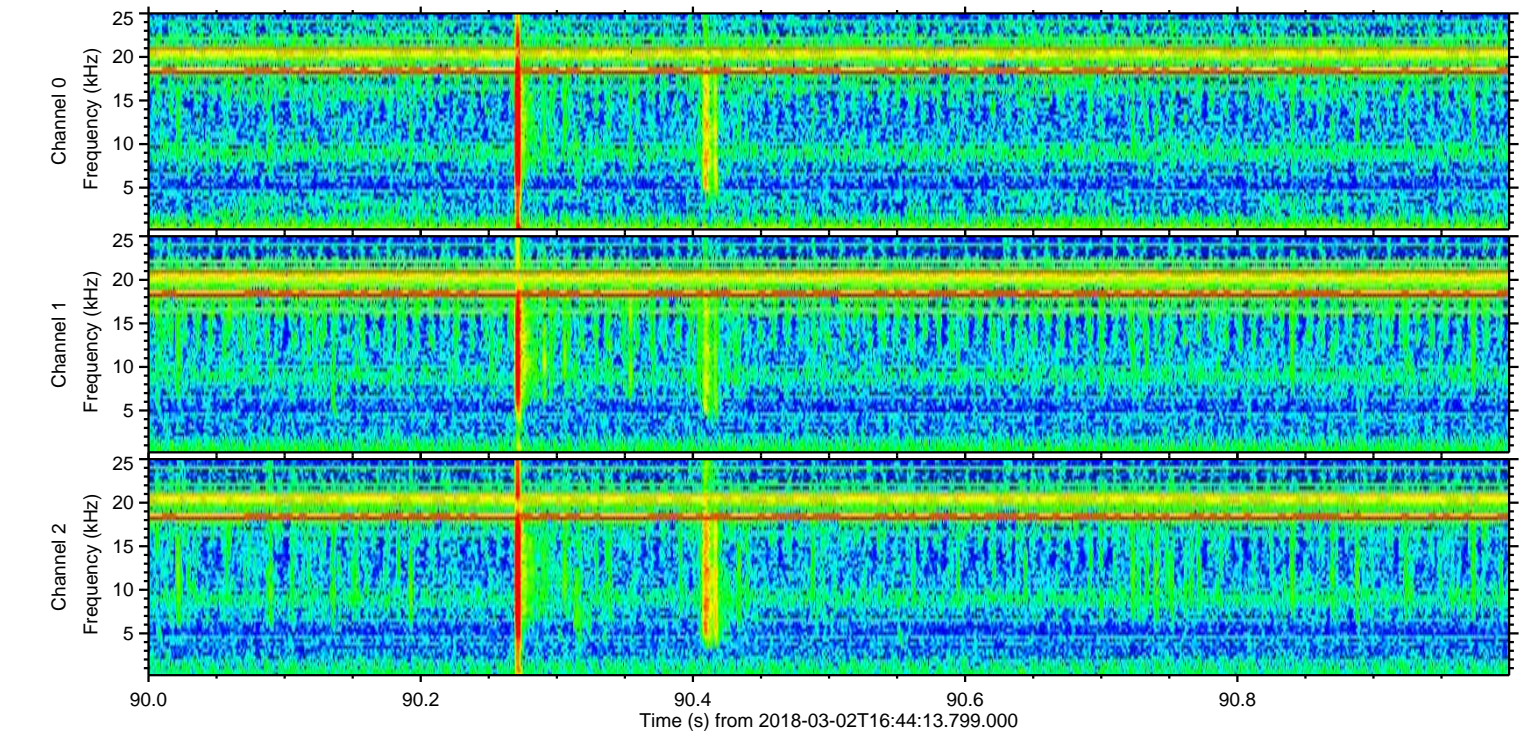
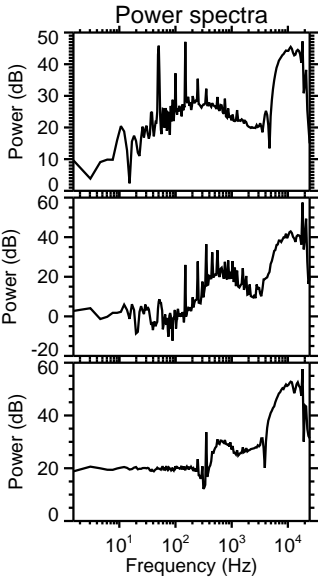
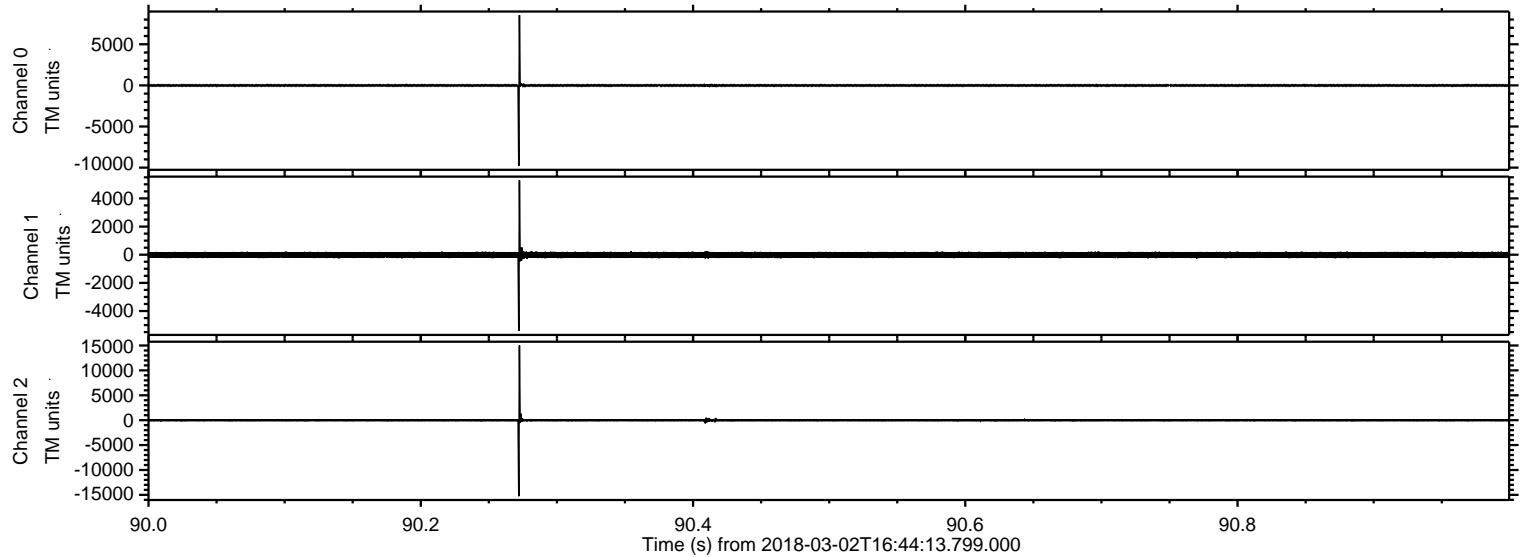

Processed Fri Mar 2 17:52:04 2018 by ELM ver.2012-10-06 from 001__elm20180302_164412__dat00.bin

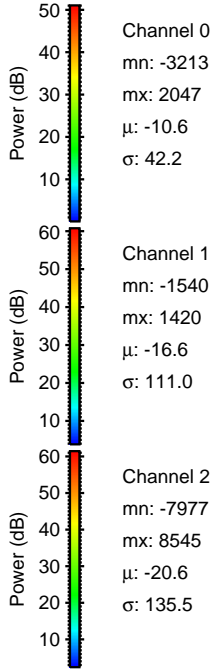
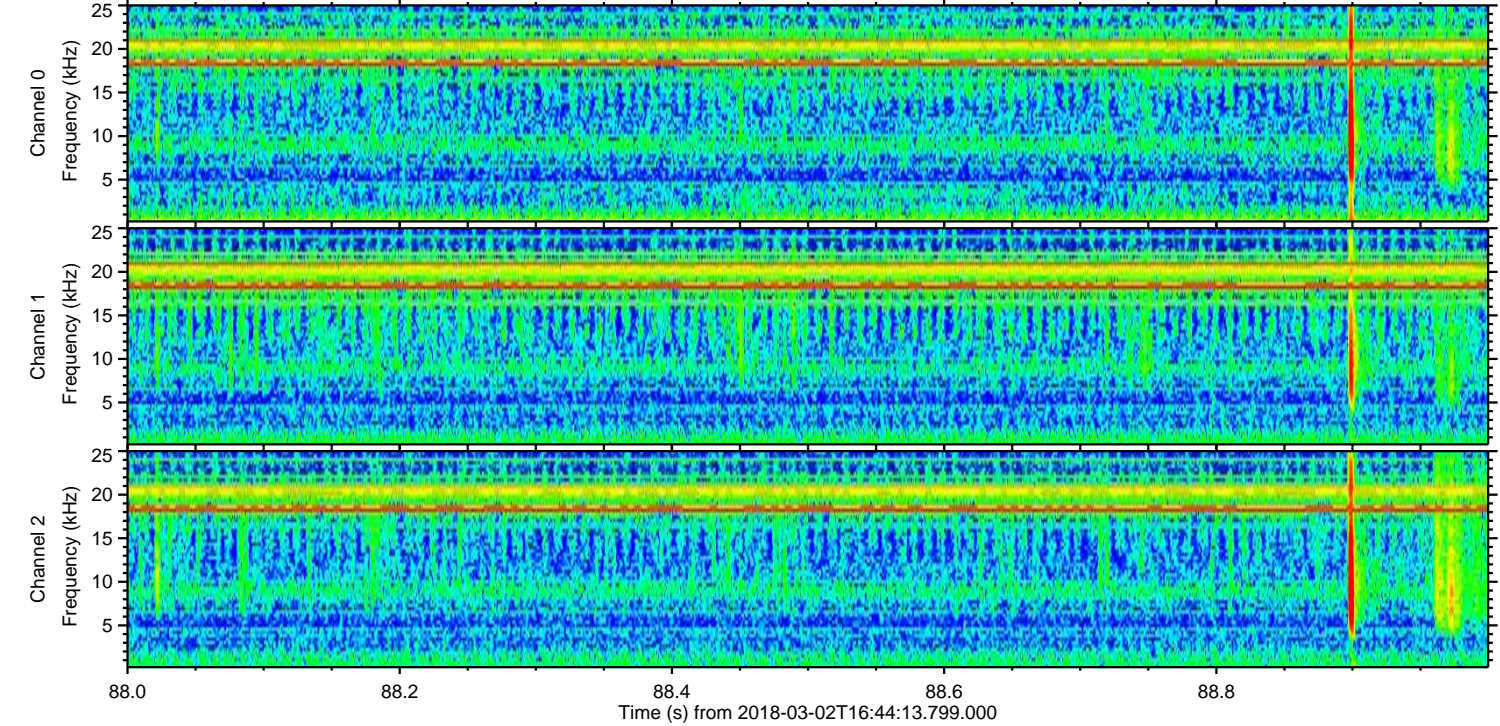
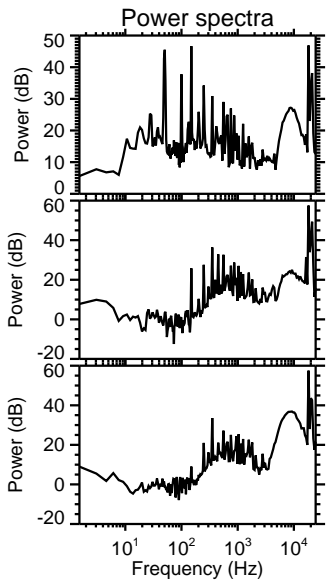
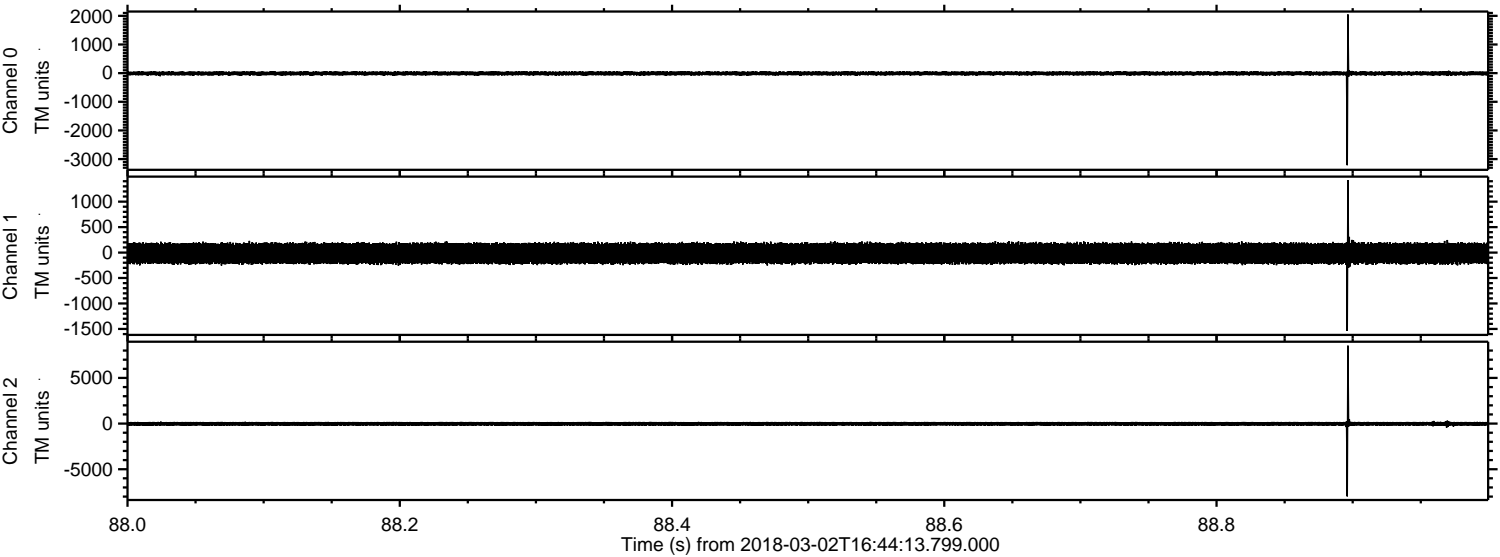

ELMAVAN 3D WAVEFORMS (Measured data sampled at 50 kHz) 51000 packets of 144 samples from 2018-03-02T16:44:13.799.000. Part 130/147

Processed Fri Mar 2 17:52:05 2018 by ELM ver.2012-10-06 from 001__elm20180302_164412__dat00.bin

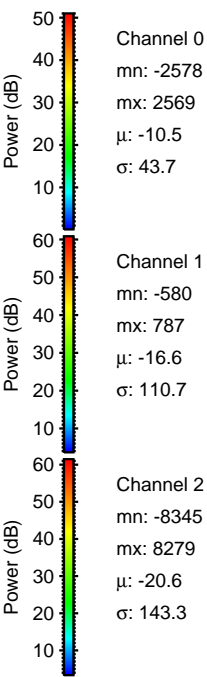
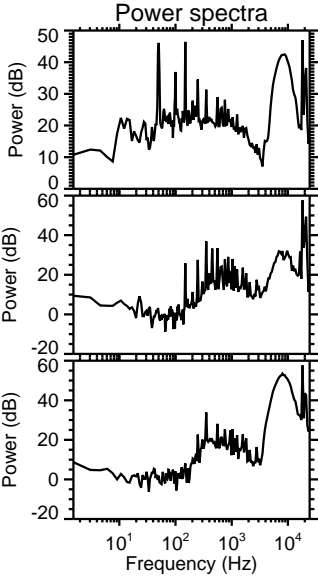
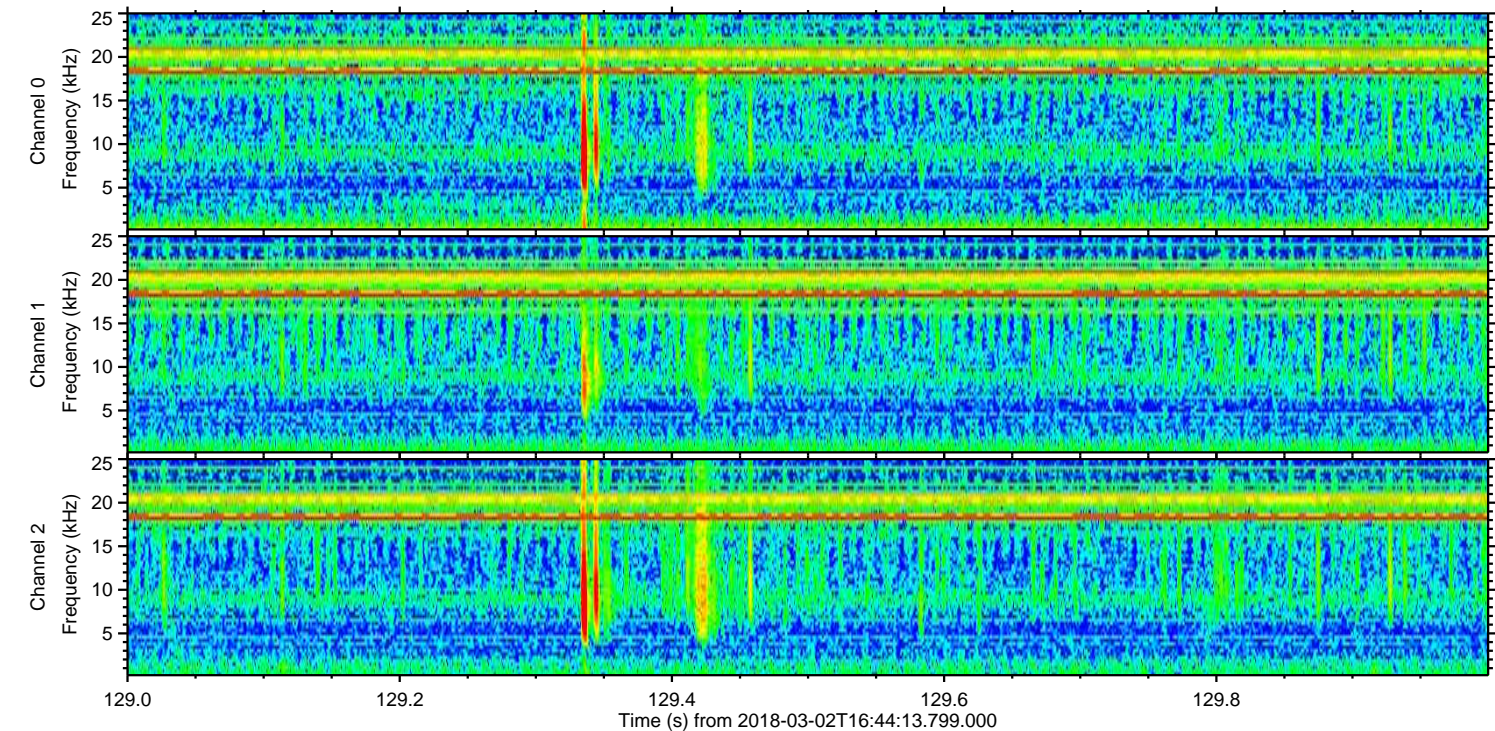
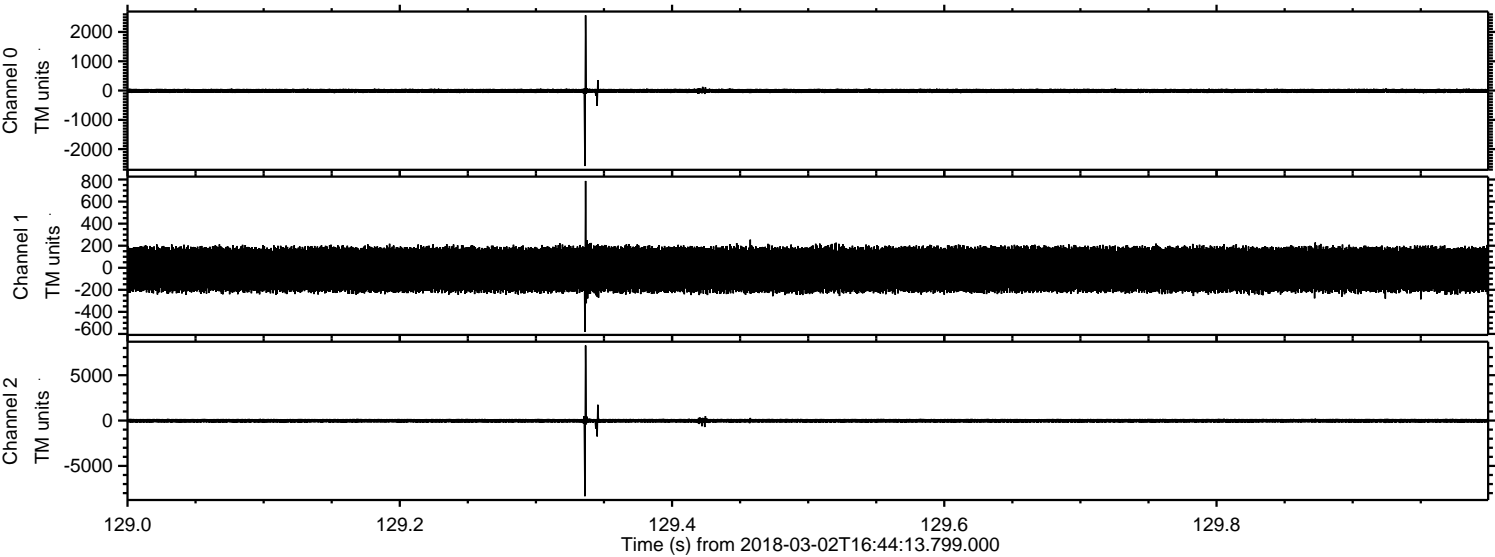

Processed Fri Mar 2 17:52:06 2018 by ELM ver.2012-10-06 from 001__elm20180302_164412__dat00.bin

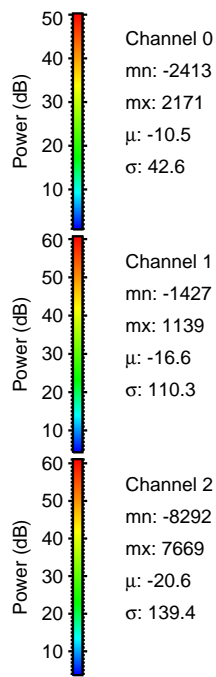
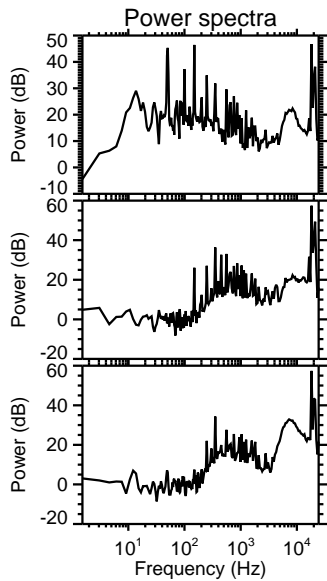
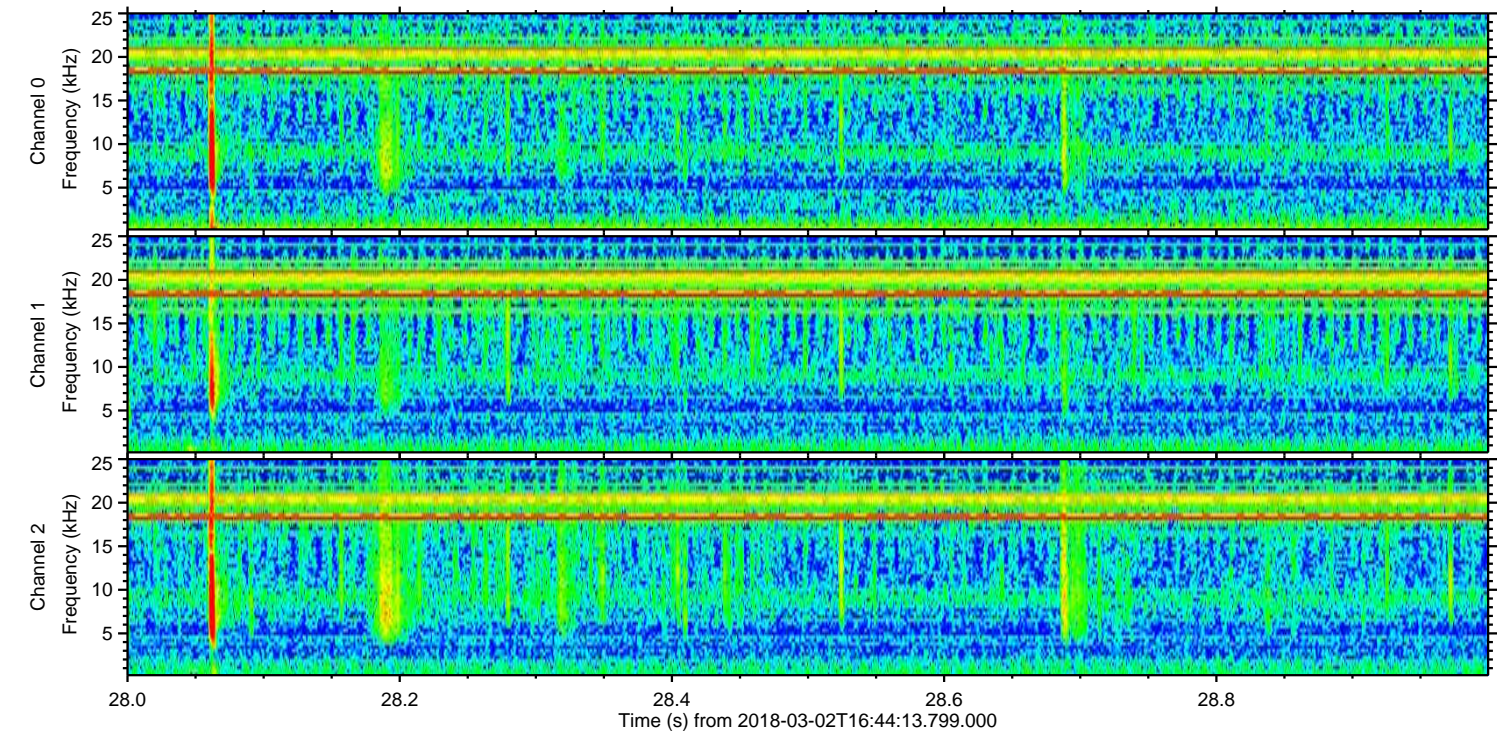
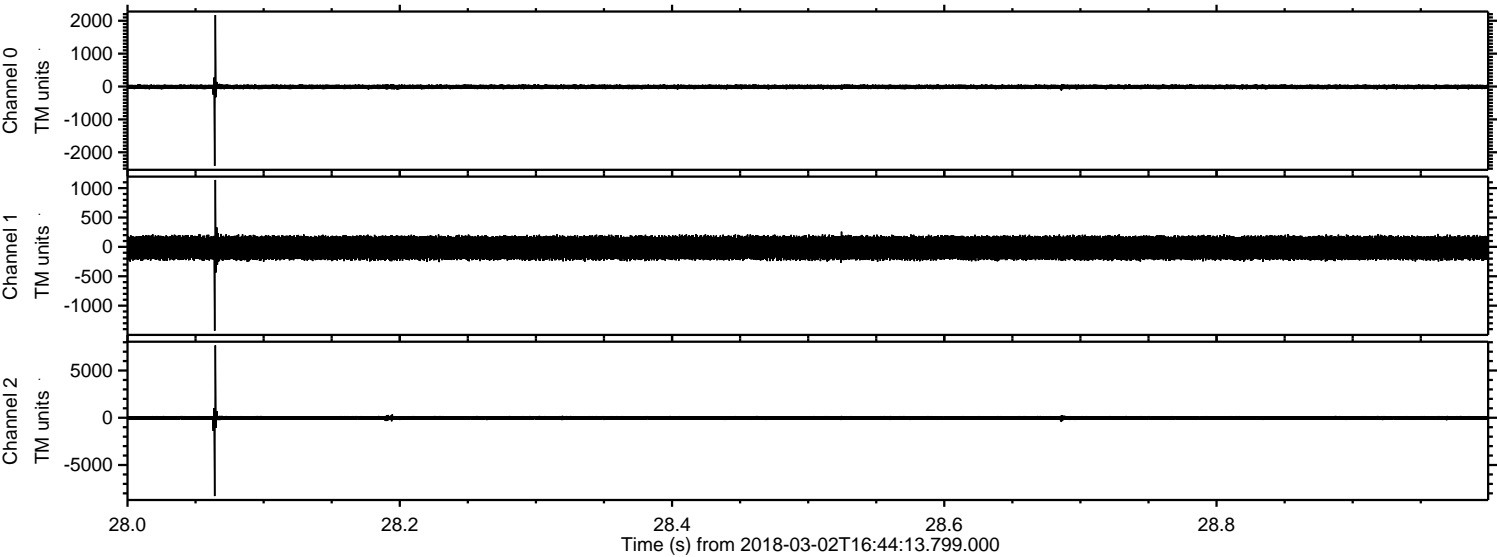

Processed Fri Mar 2 17:52:06 2018 by ELM ver.2012-10-06 from 001__elm20180302_164412__dat00.bin

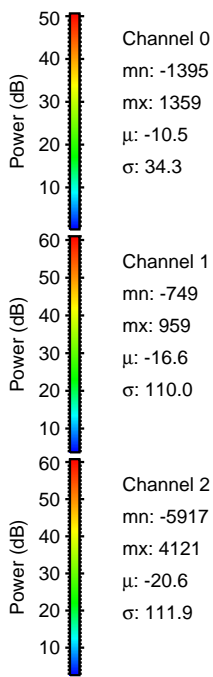
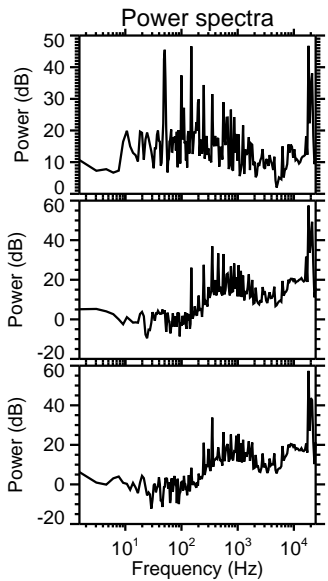
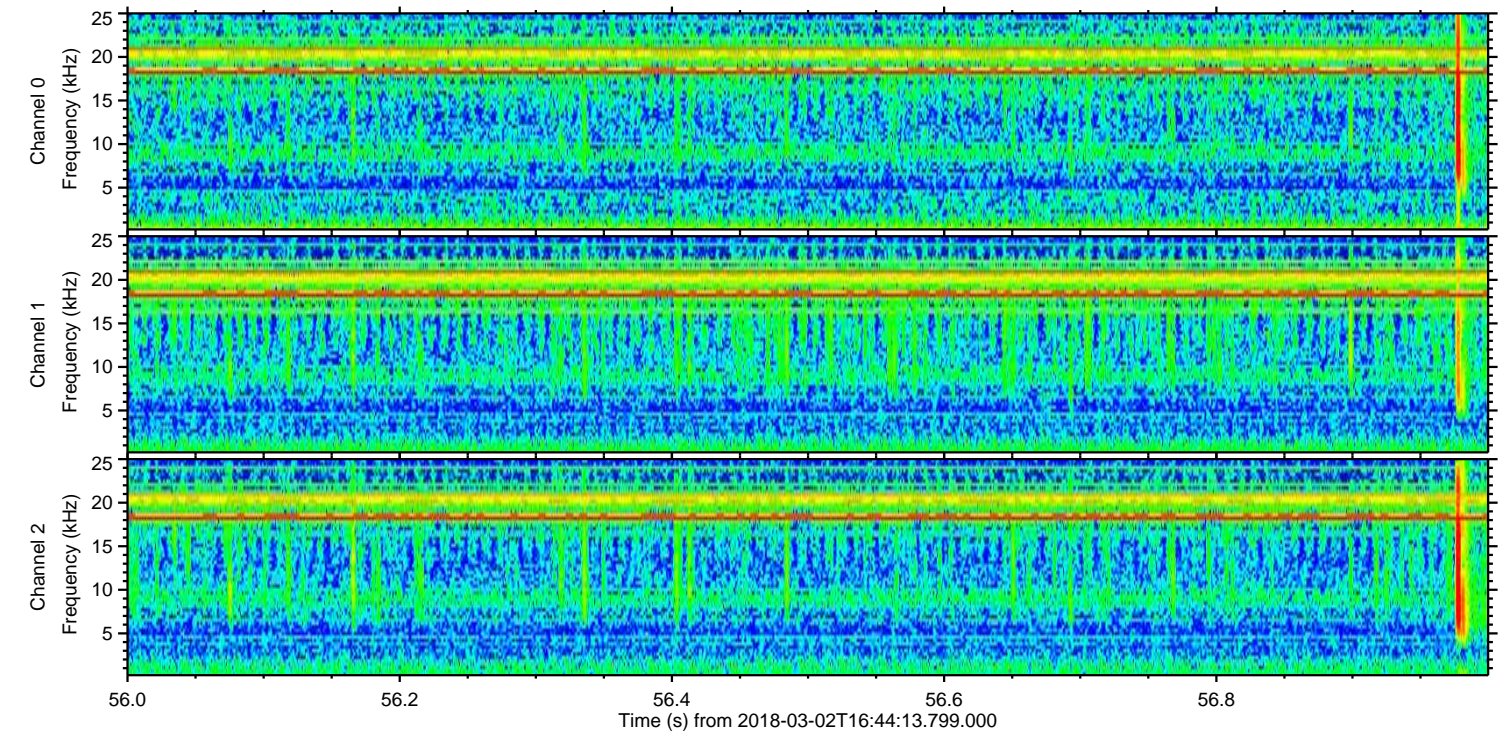
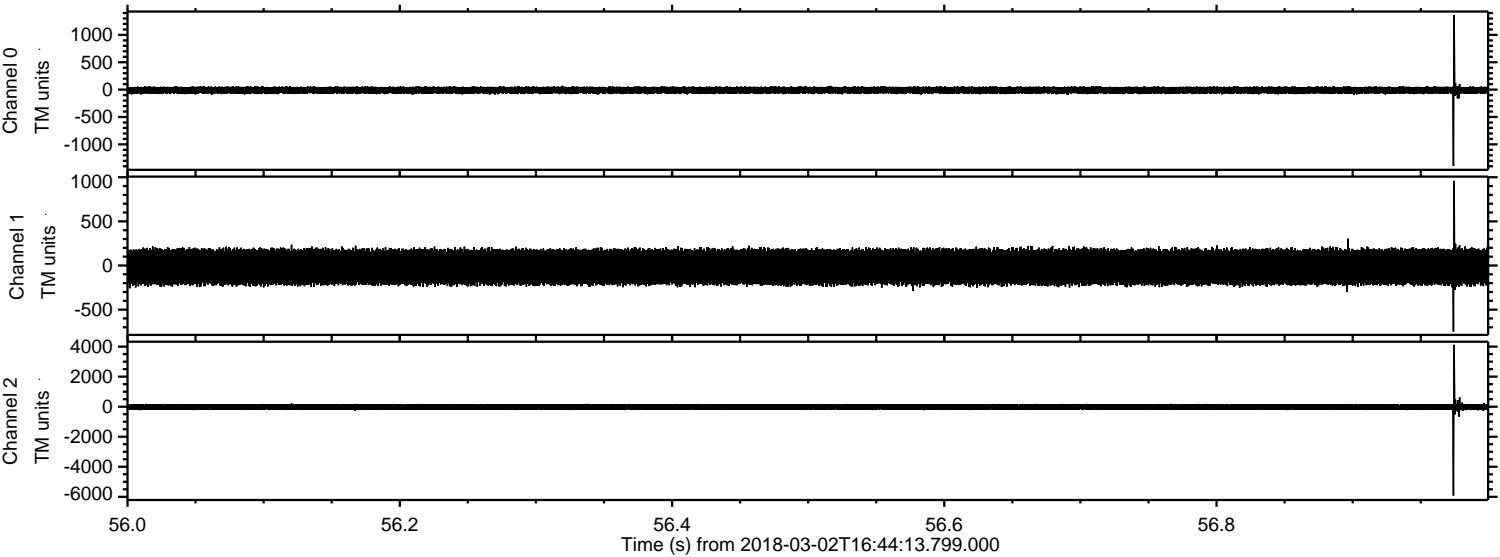

ELMAVAN 3D WAVEFORMS (Measured data sampled at 50 kHz) 51000 packets of 144 samples from 2018-03-02T16:44:13.799.000. Part 138/147

Processed Fri Mar 2 17:52:07 2018 by ELM ver.2012-10-06 from 001__elm20180302_164412__dat00.bin

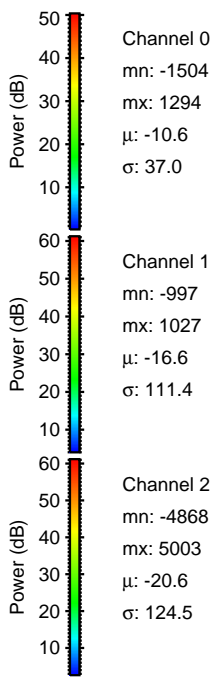
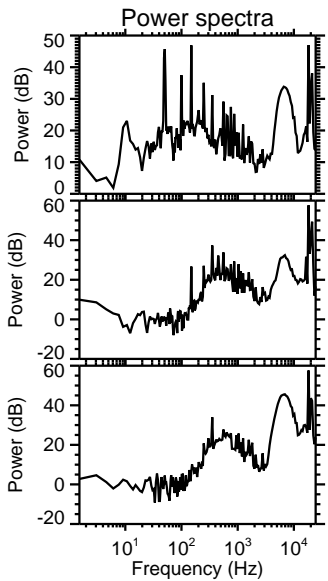
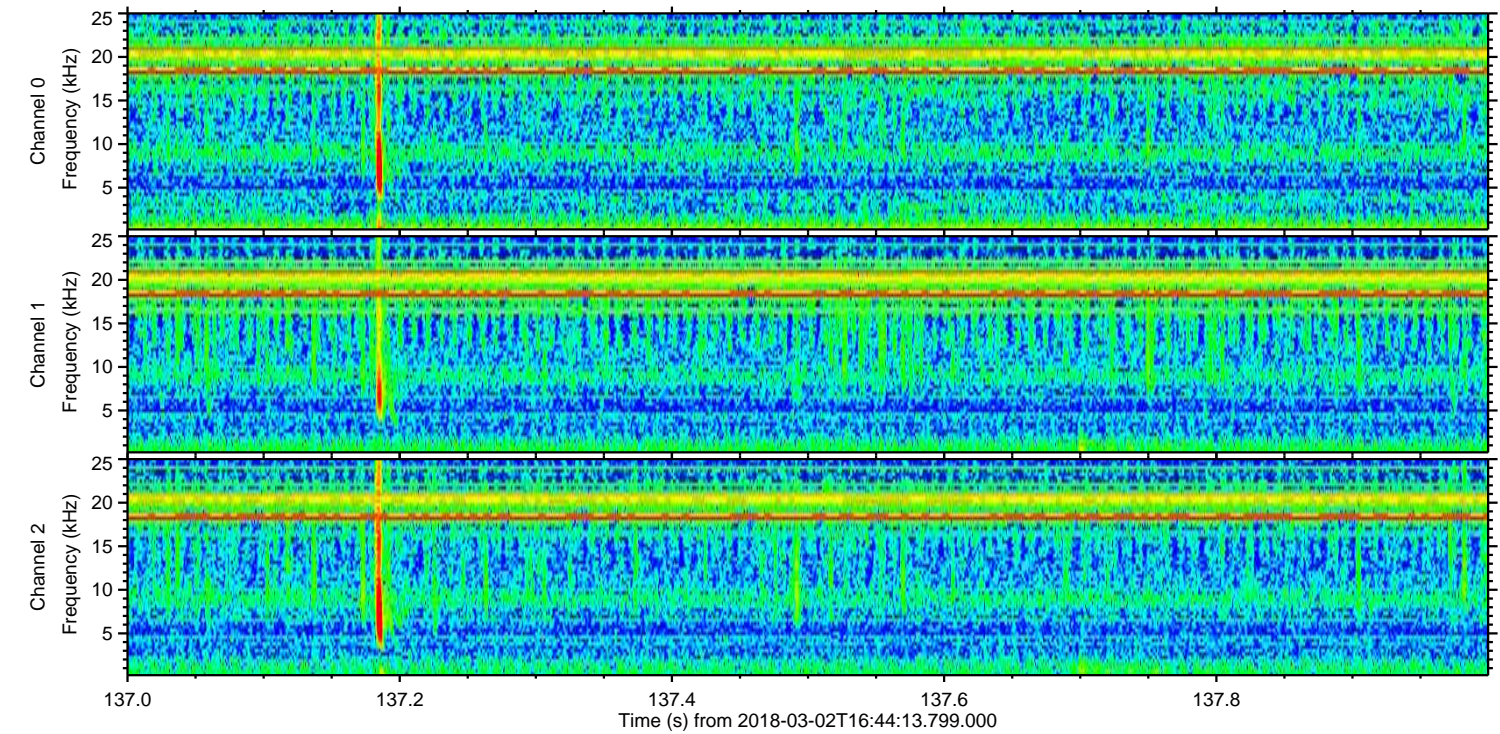
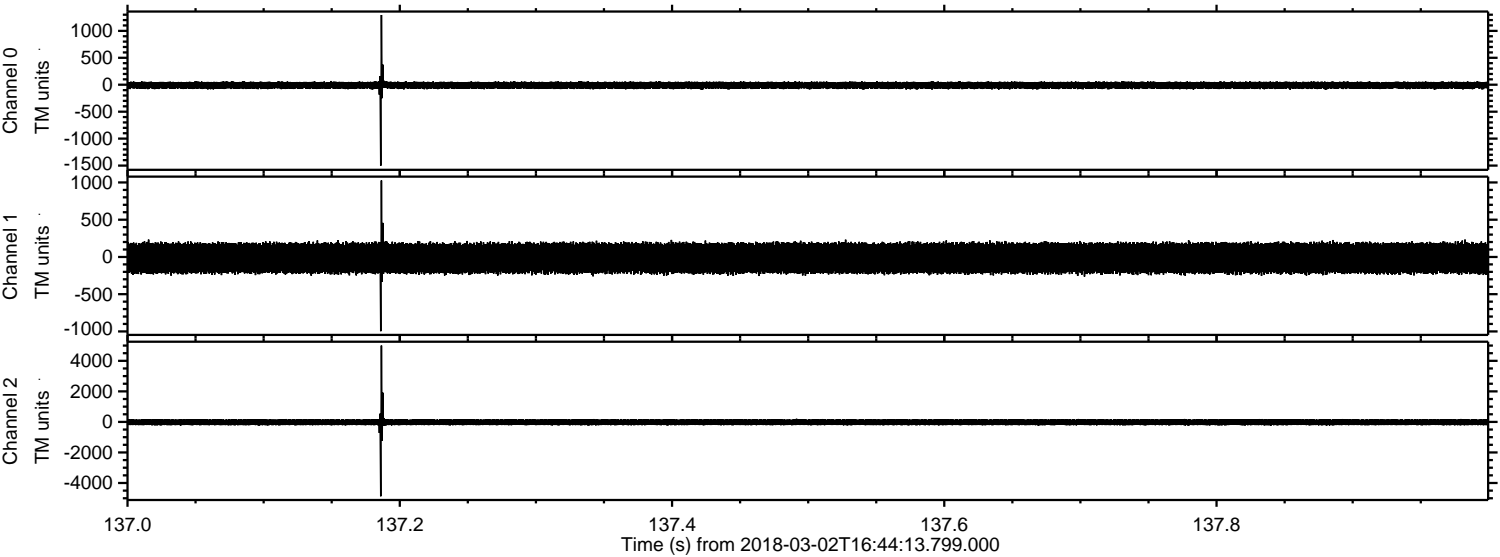

Processed Fri Mar 2 17:52:08 2018 by ELM ver.2012-10-06 from 001__elm20180302_164412__dat00.bin

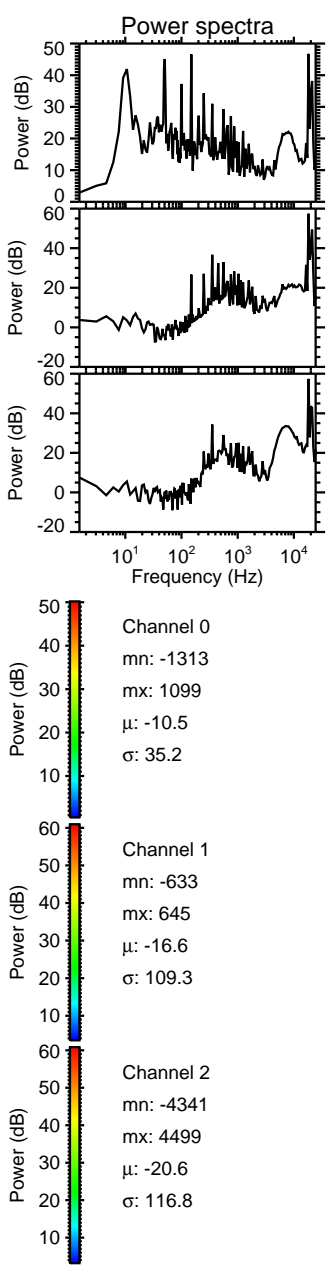
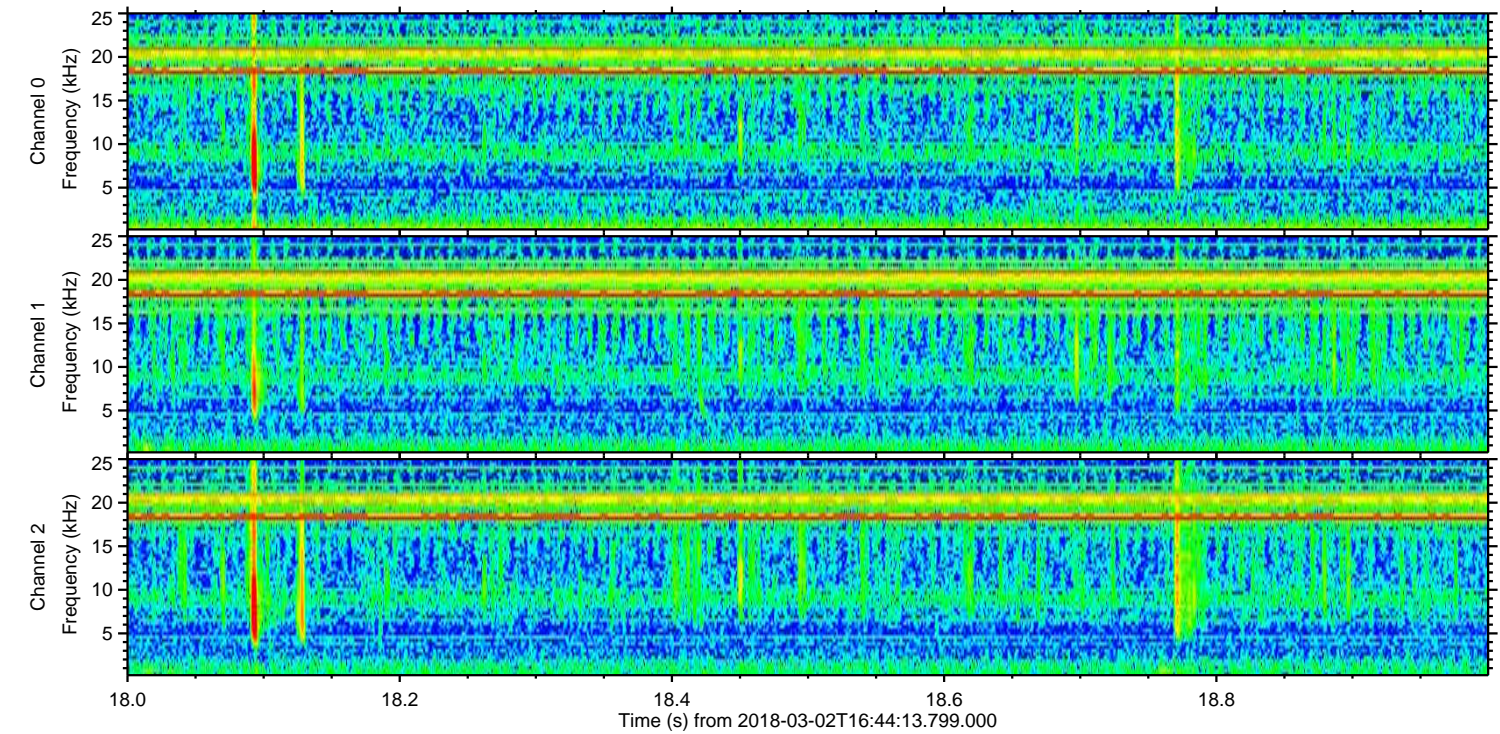
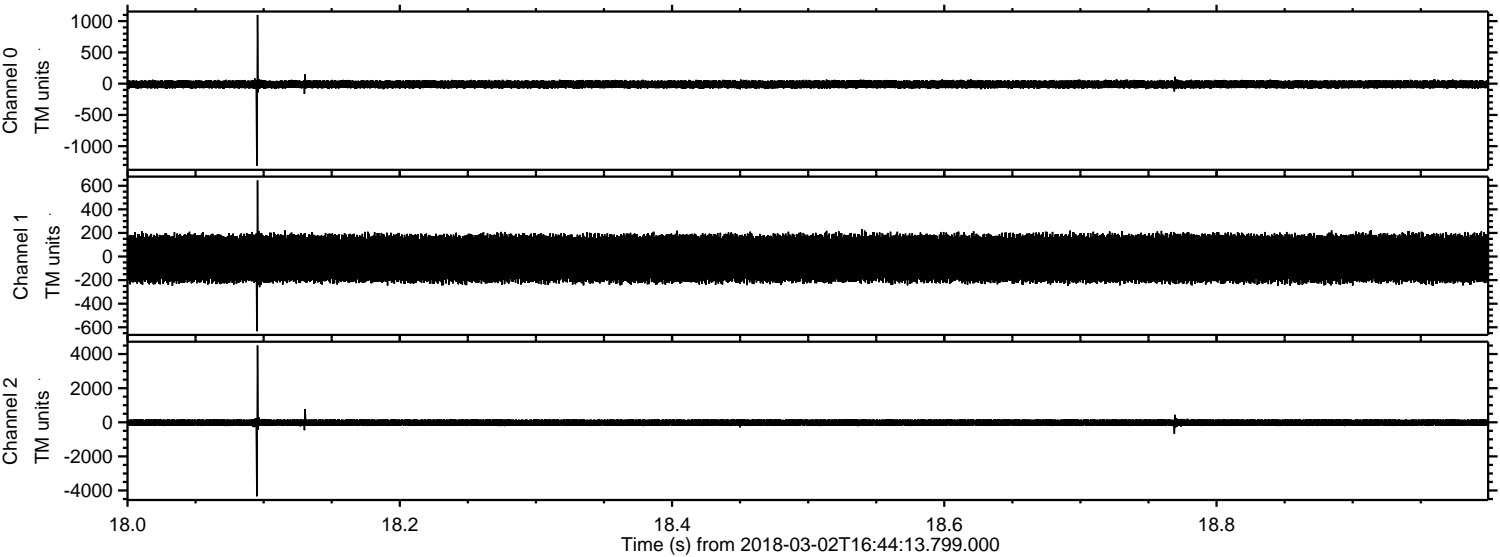

Processed Fri Mar 2 17:52:09 2018 by ELM ver.2012-10-06 from 001__elm20180302_164412__dat00.bin

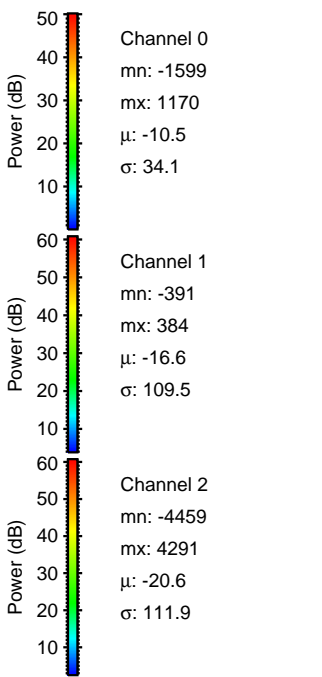
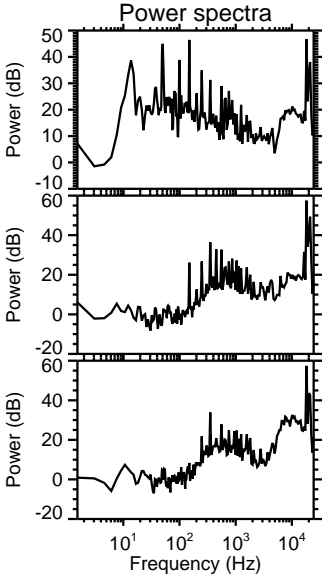
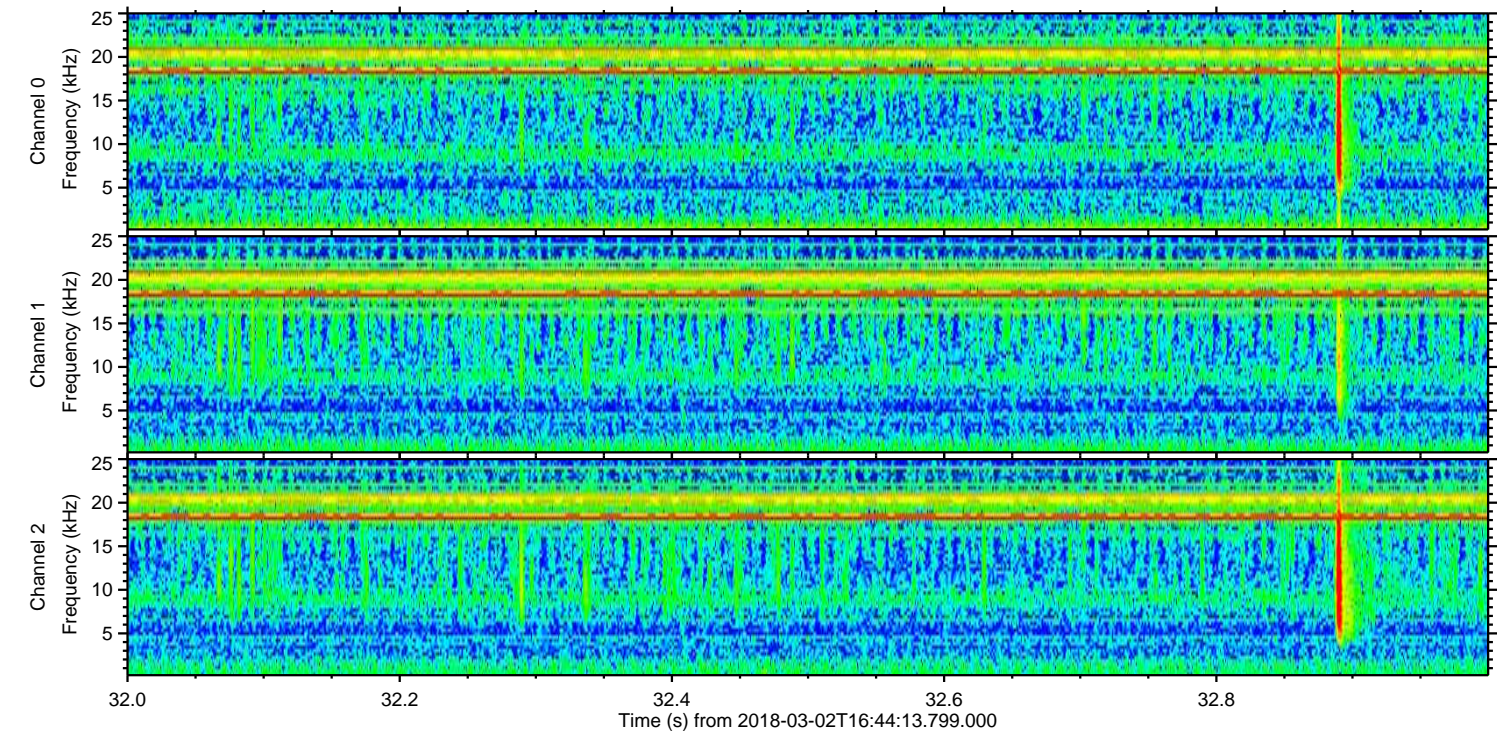
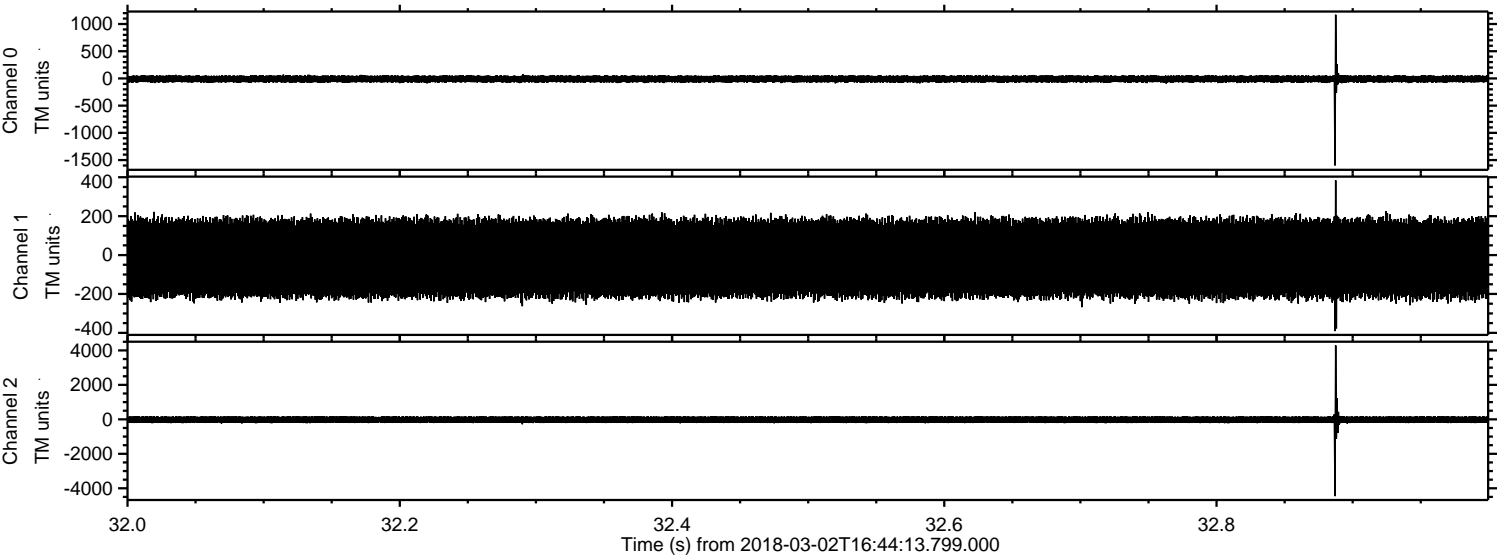

Processed Fri Mar 2 17:52:10 2018 by ELM ver.2012-10-06 from 001__elm20180302_164412__dat00.bin

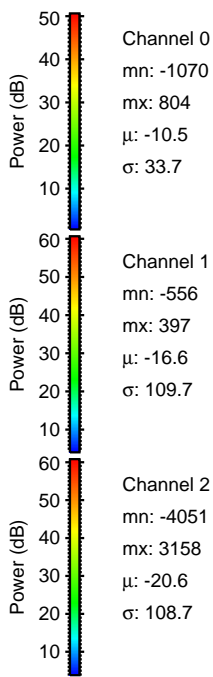
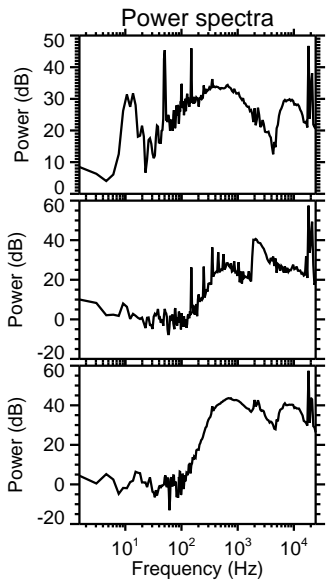
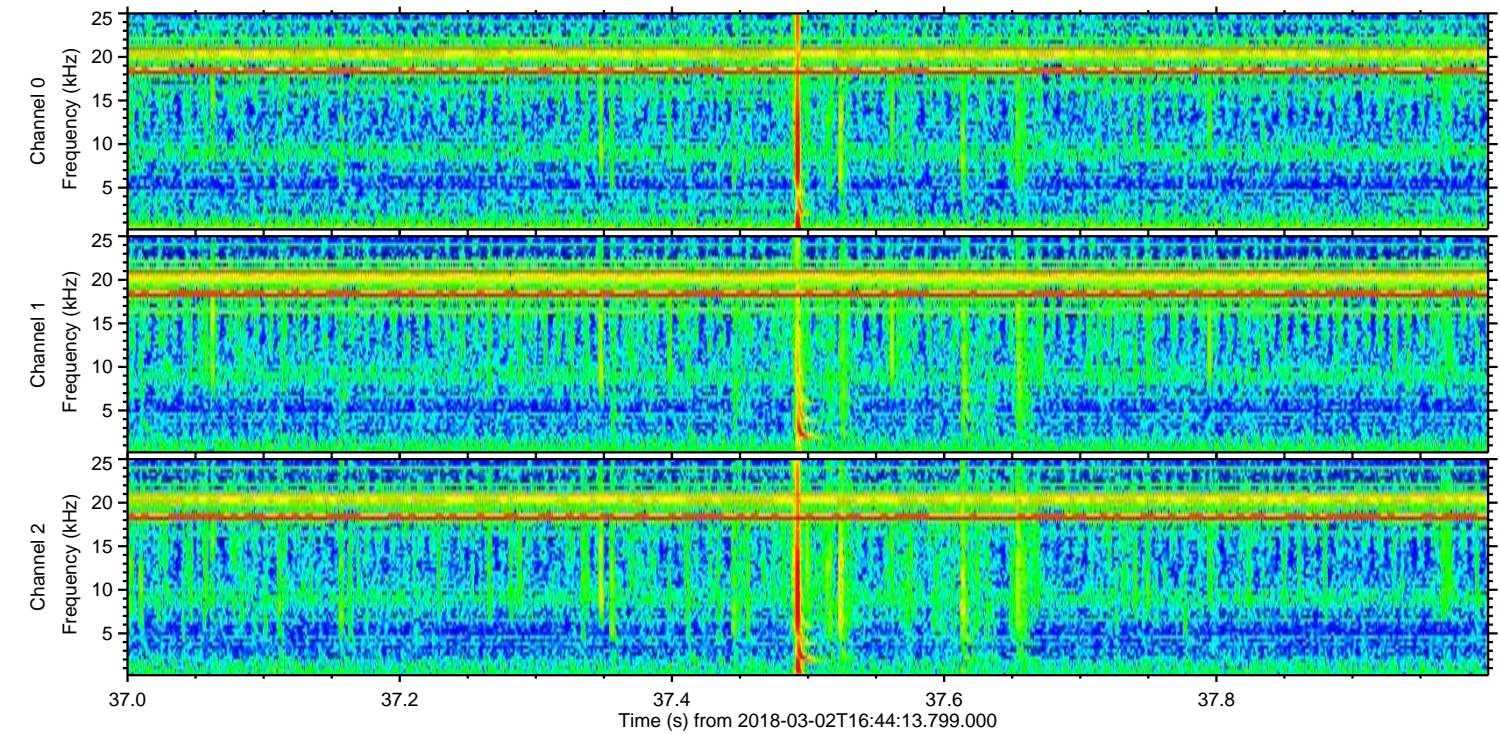
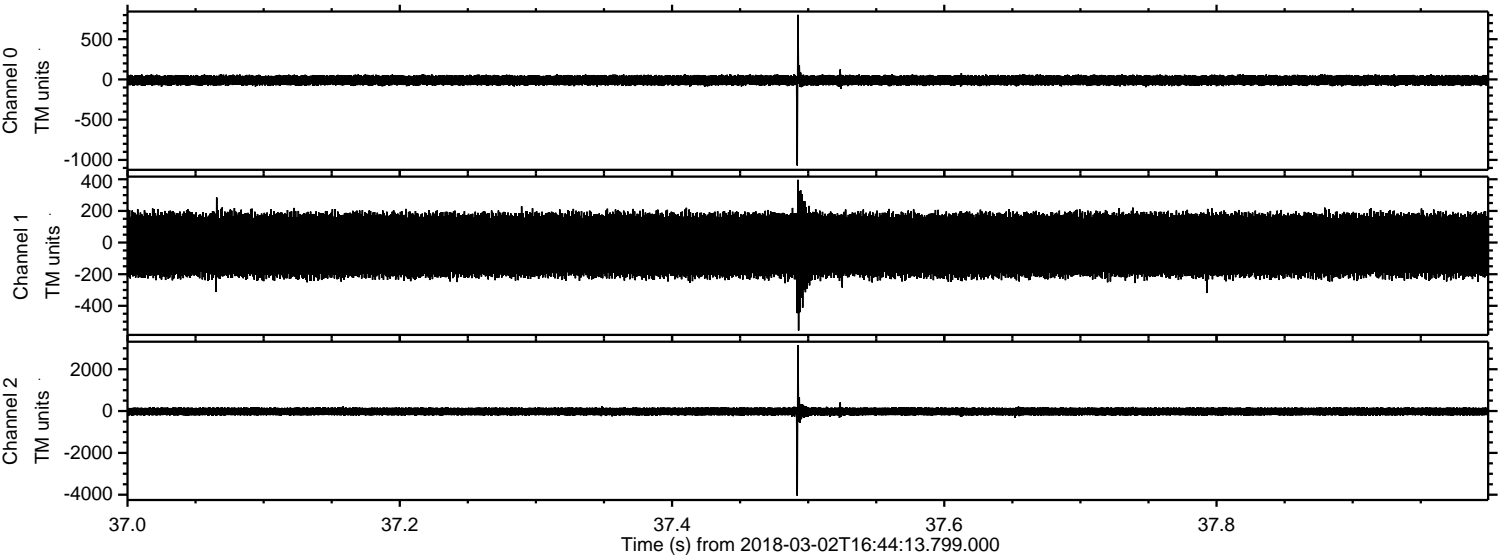

Channel 0
mn: -1070
mx: 804
 μ : -10.5
 σ : 33.7

Channel 1
mn: -556
mx: 397
 μ : -16.6
 σ : 109.7

Channel 2
mn: -4051
mx: 3158
 μ : -20.6
 σ : 108.7

Processed Fri Mar 2 17:52:10 2018 by ELM ver.2012-10-06 from 001__elm20180302_164412__dat00.bin

