

ELMAVAN 3D WAVEFORMS (Measured data sampled at 50 kHz) 51000 packets of 144 samples from 2018-03-02T08:48:53.219.999.

Processed Fri Mar 2 09:56:53 2018 by ELM ver.2012-10-06 from 001__elm20180302_084852__dat00.bin

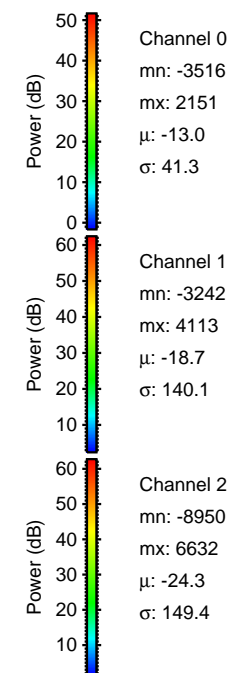

Processed Fri Mar 2 09:57:03 2018 by ELM ver.2012-10-06 from 001__elm20180302_084852__dat00.bin

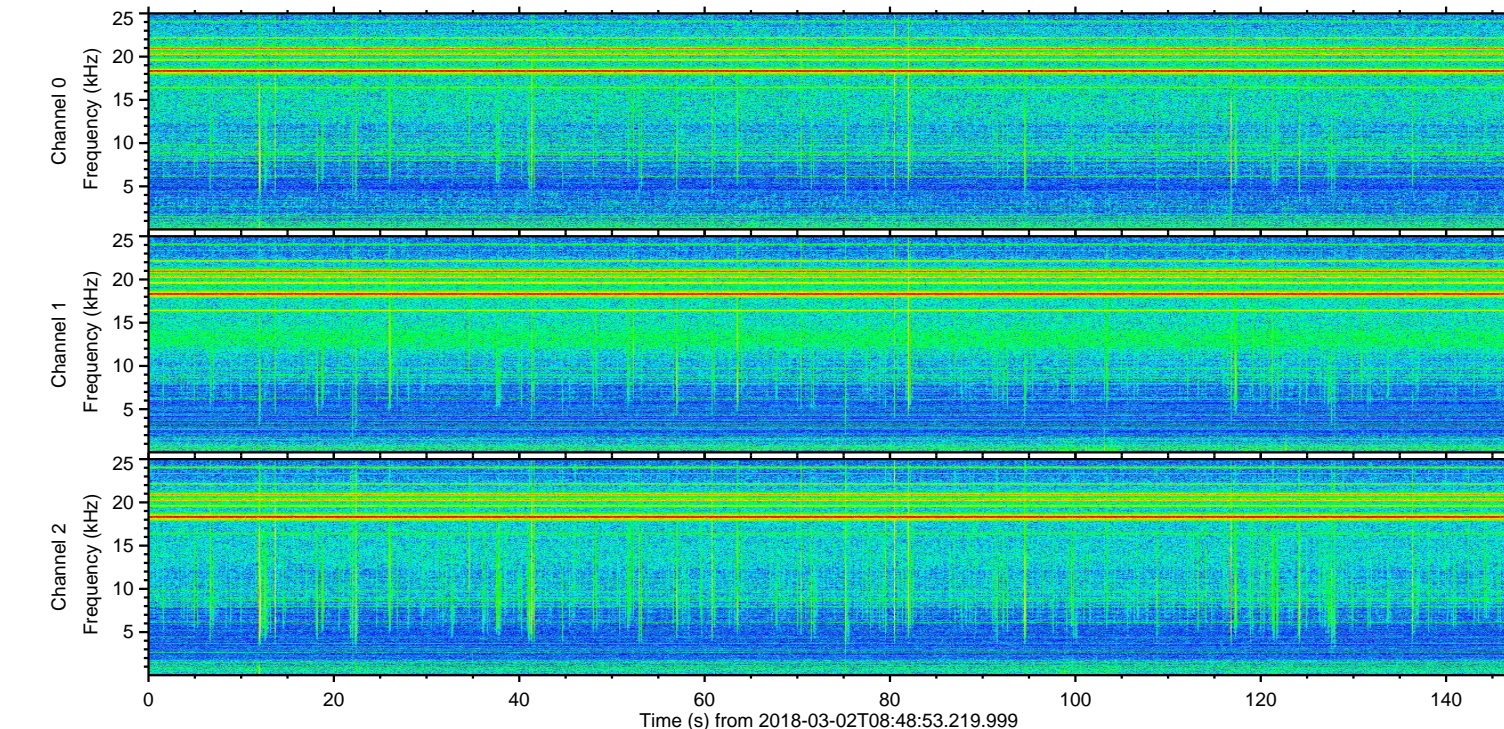
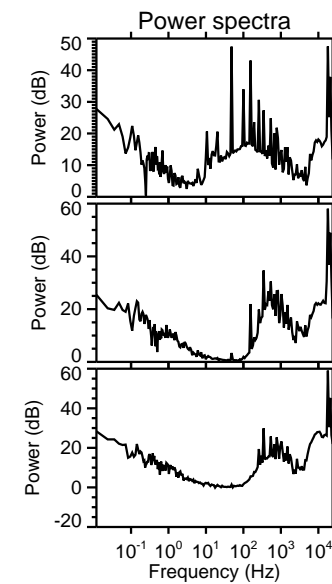
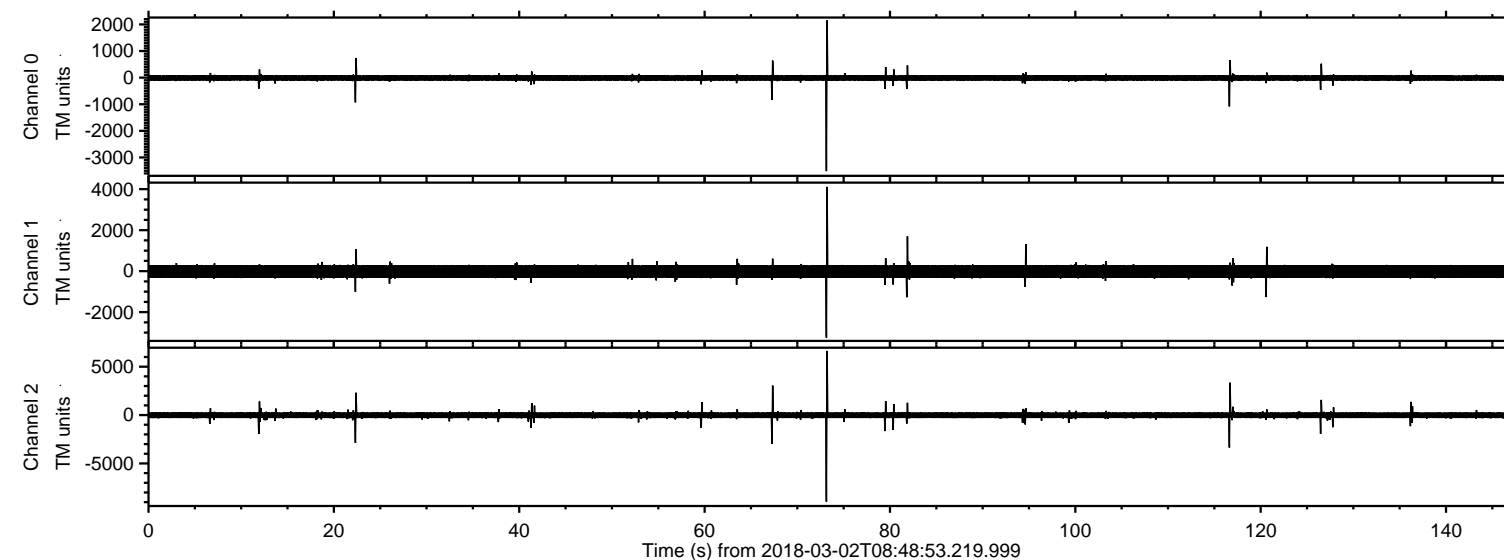
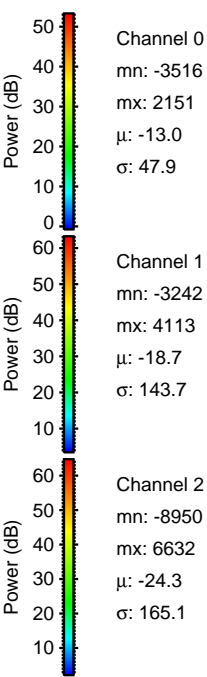
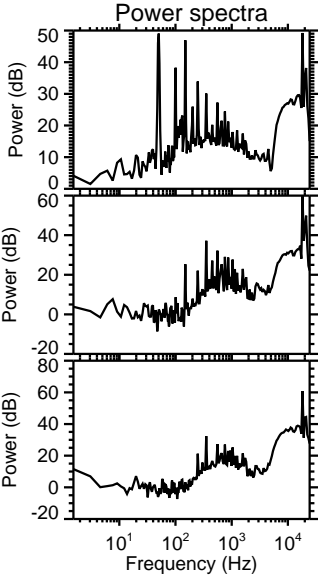
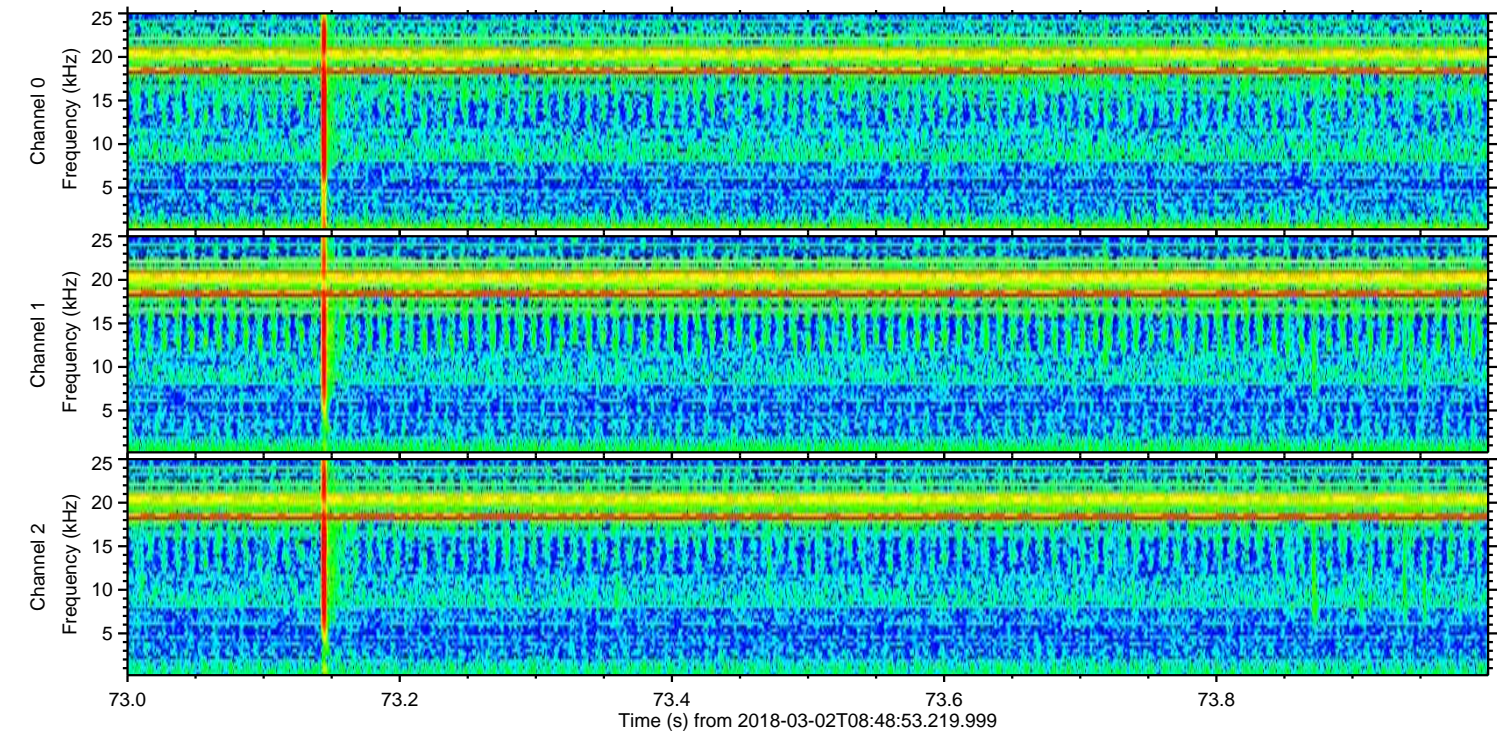
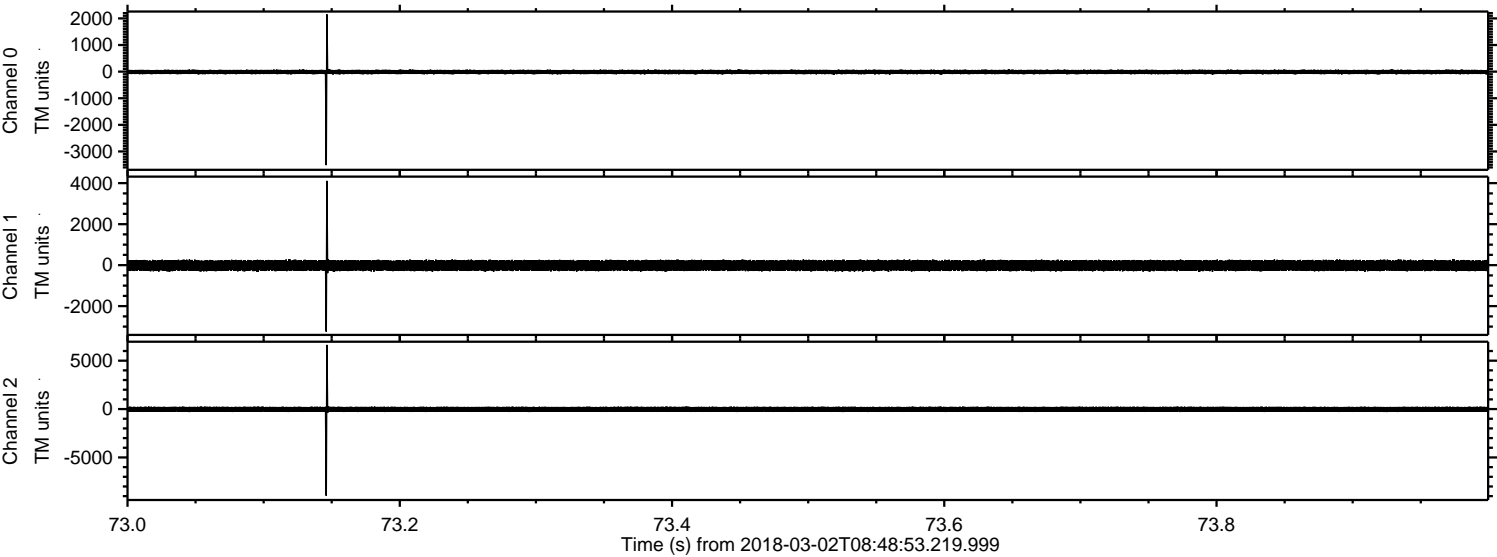

ELMAVAN 3D WAVEFORMS (Measured data sampled at 50 kHz) 51000 packets of 144 samples from 2018-03-02T08:48:53.219.999. Part 117/147

Processed Fri Mar 2 09:57:04 2018 by ELM ver.2012-10-06 from 001__elm20180302_084852__dat00.bin

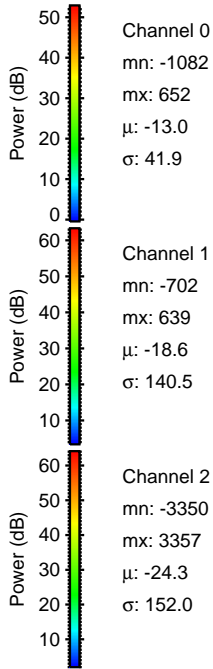
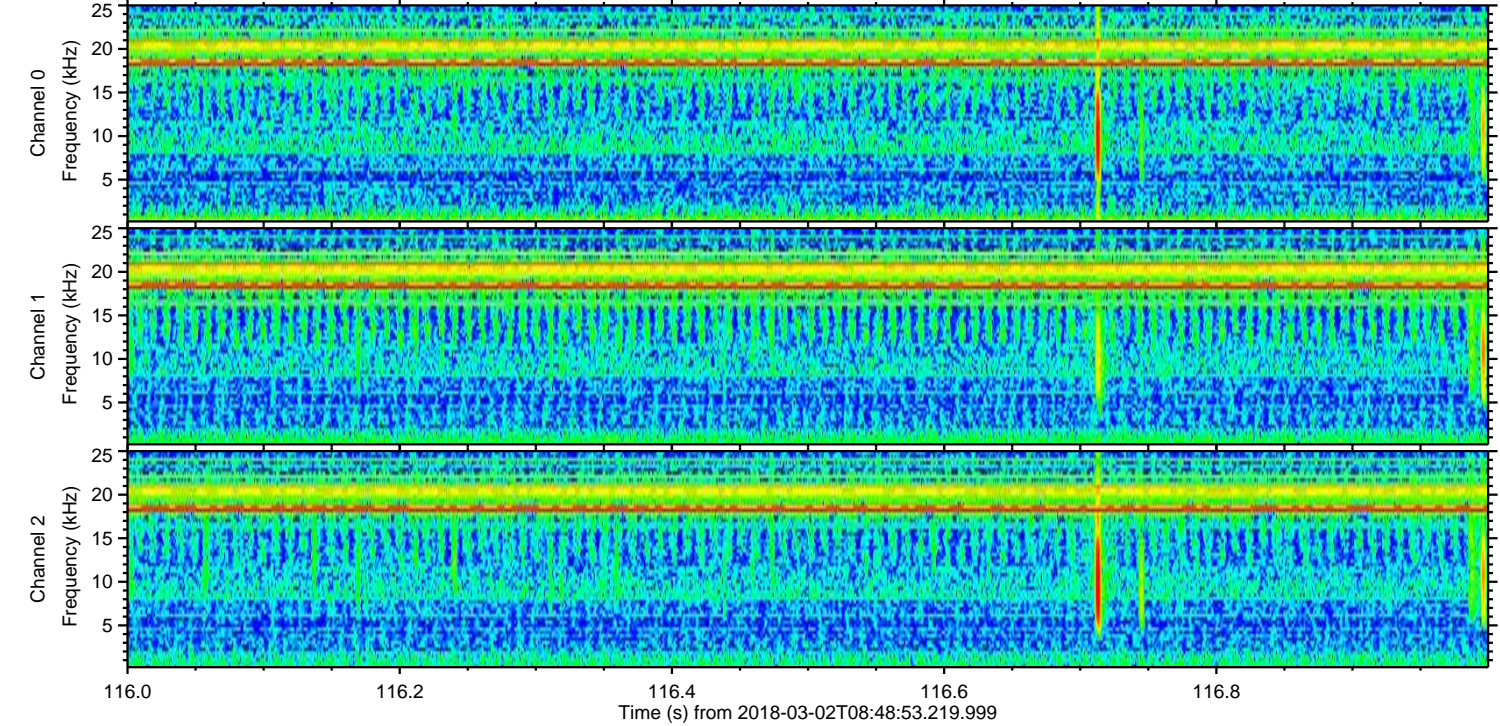
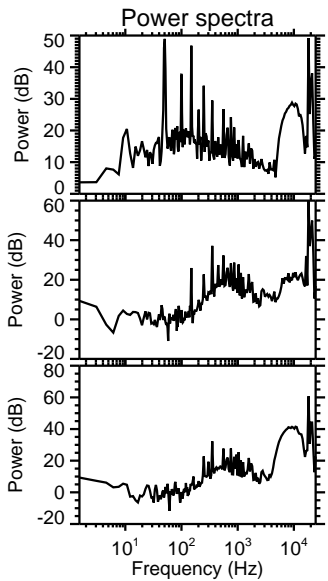
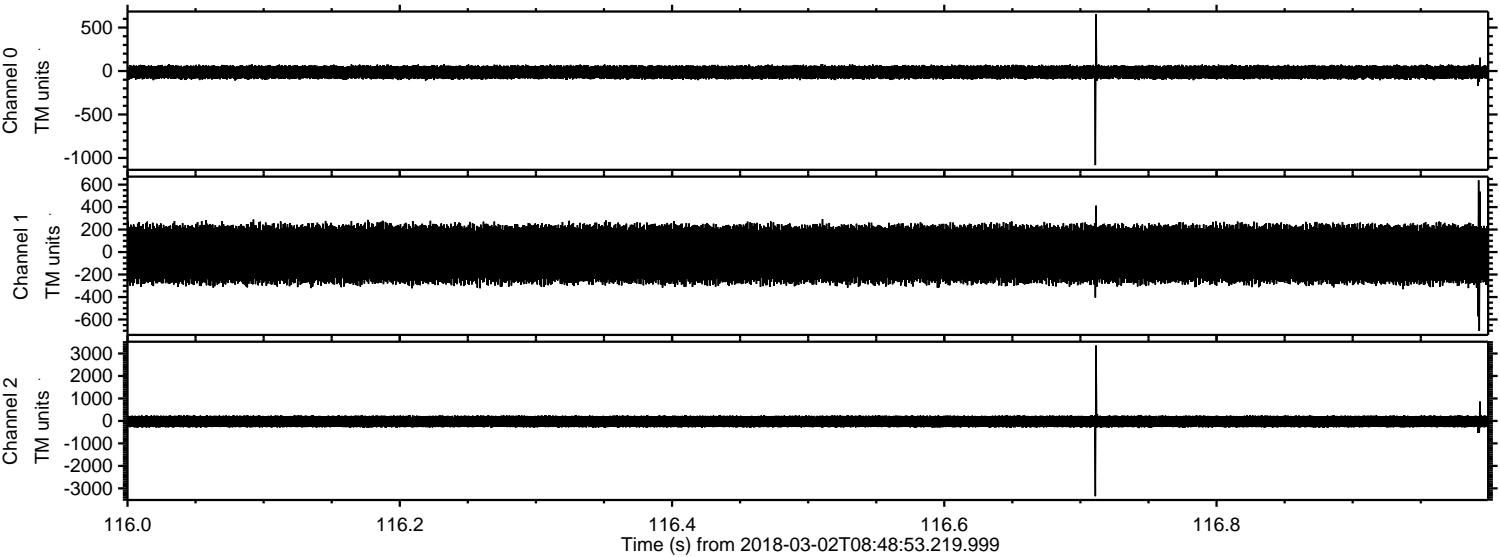

Processed Fri Mar 2 09:57:05 2018 by ELM ver.2012-10-06 from 001__elm20180302_084852__dat00.bin

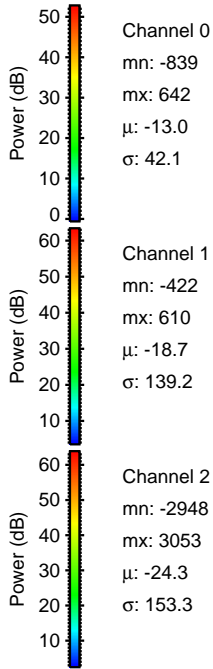
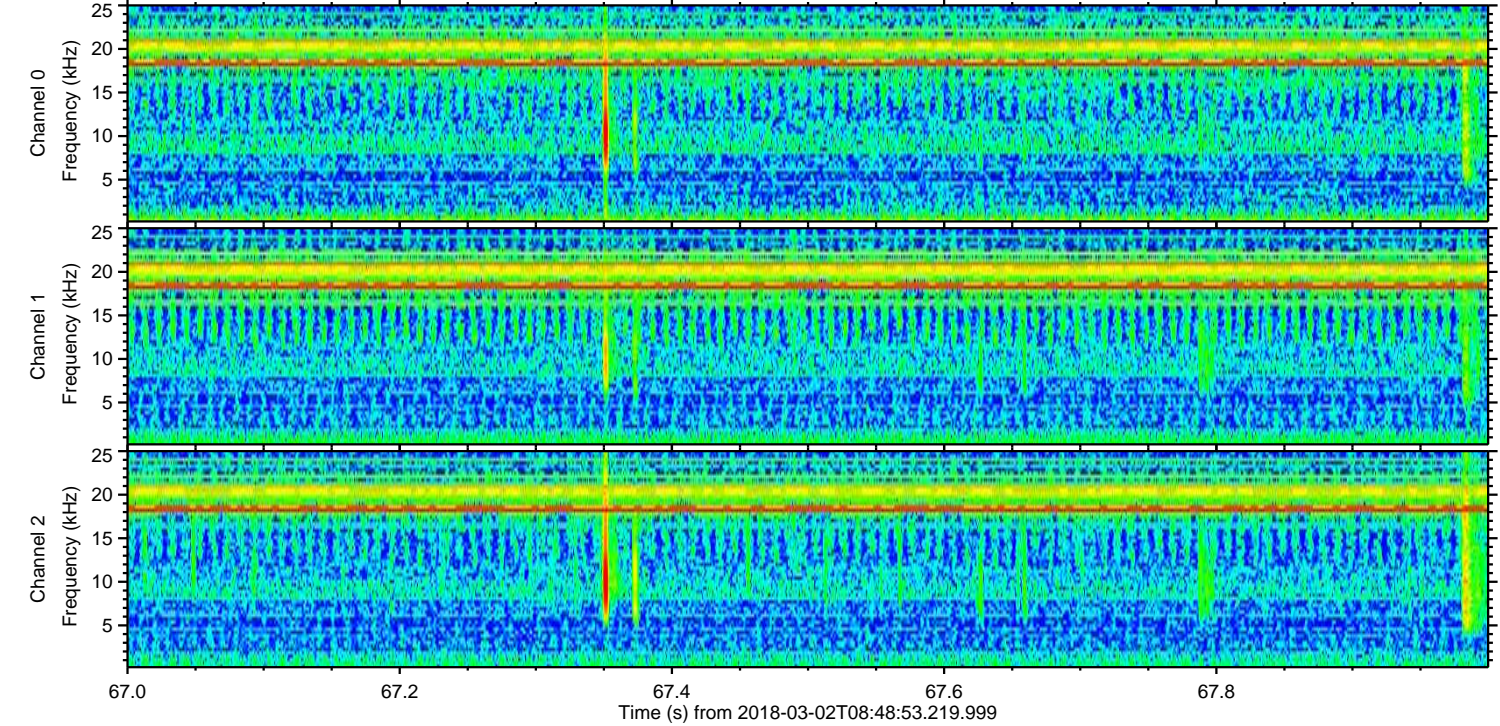
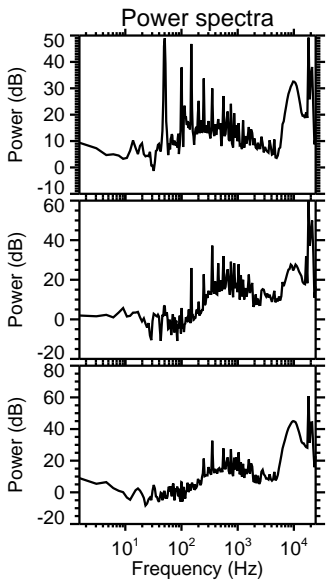
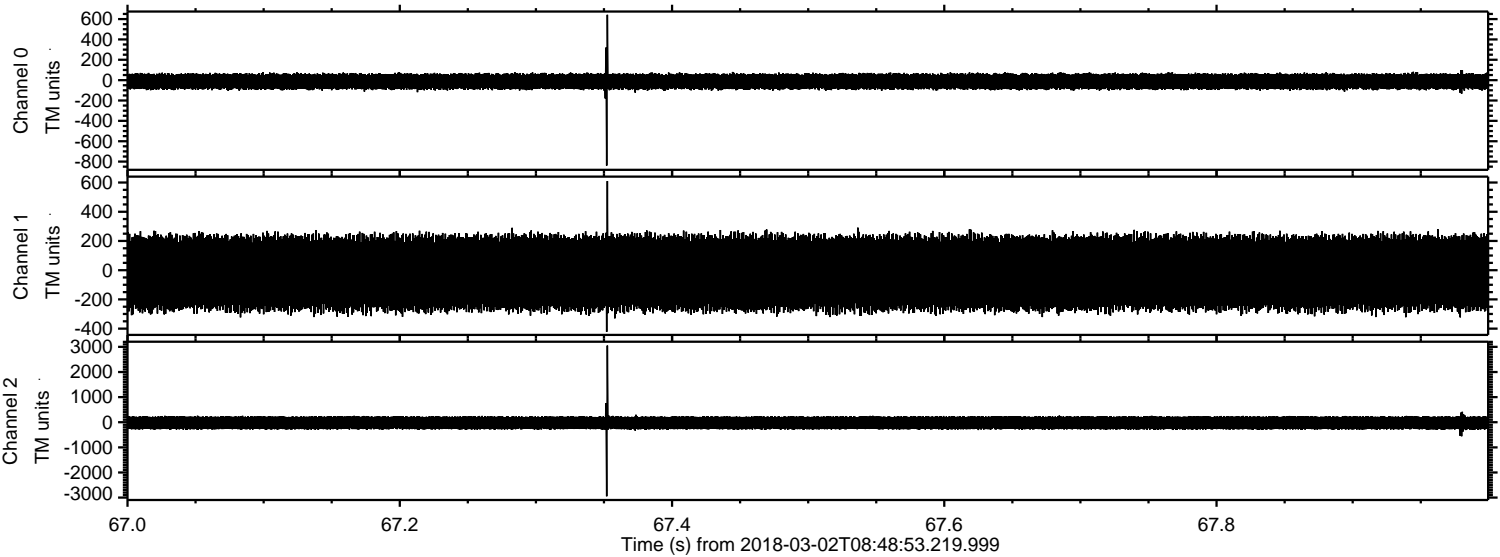

Processed Fri Mar 2 09:57:05 2018 by ELM ver.2012-10-06 from 001__elm20180302_084852__dat00.bin

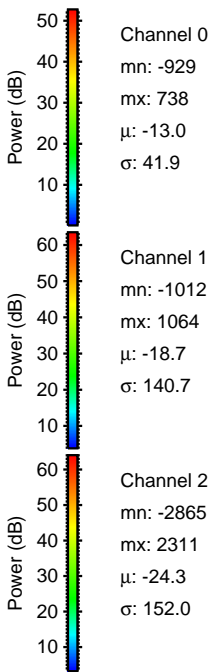
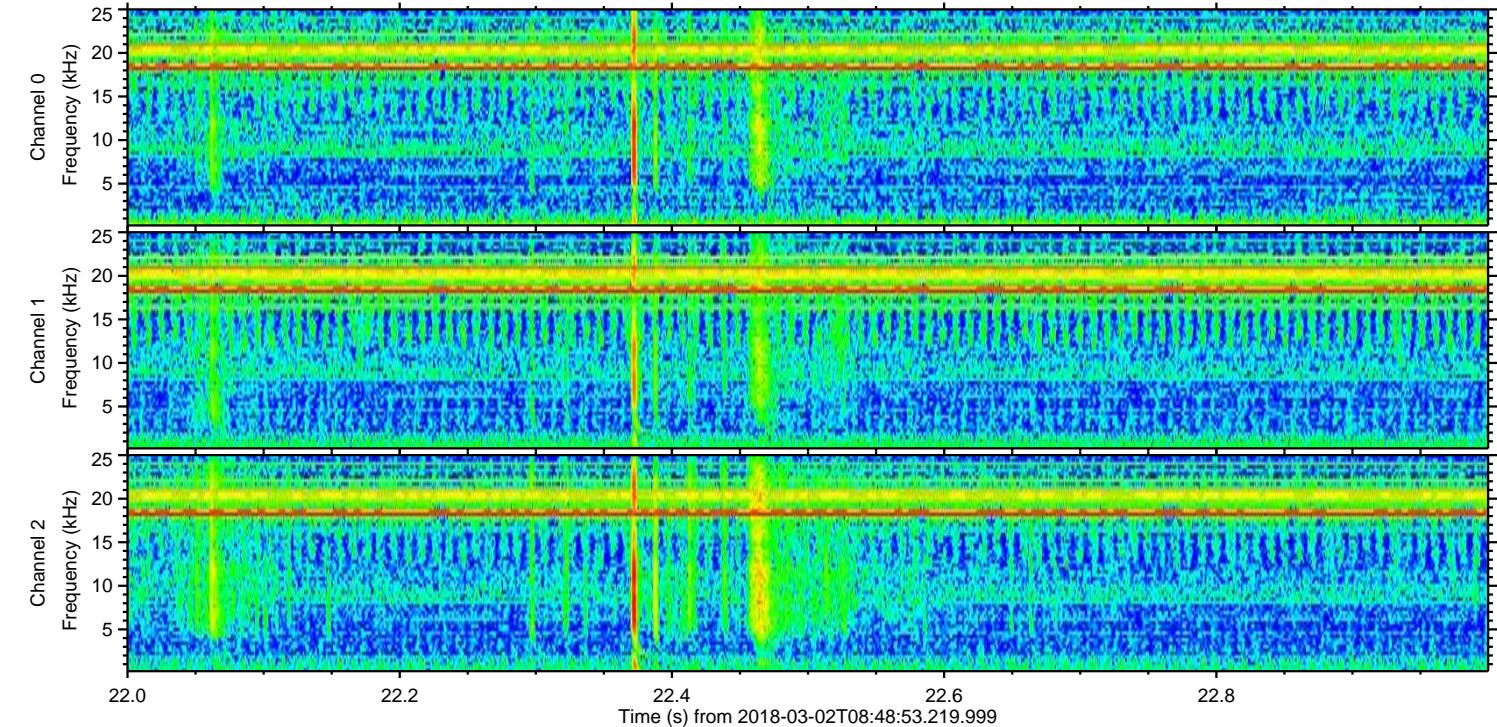
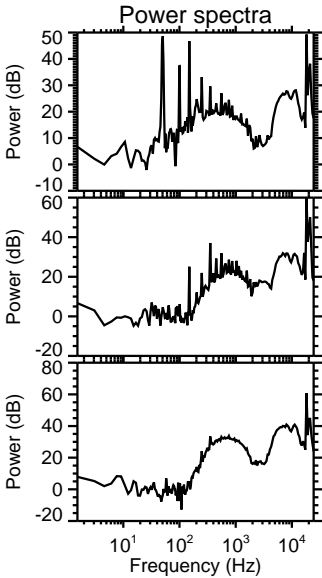
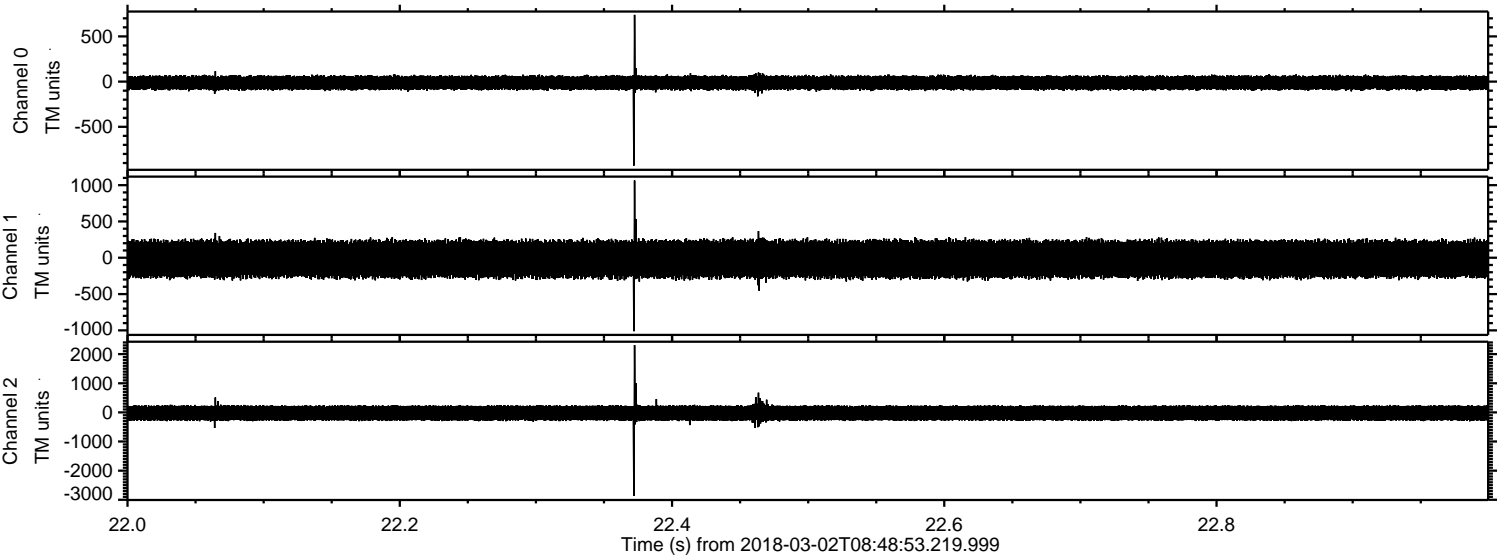

Processed Fri Mar 2 09:57:06 2018 by ELM ver.2012-10-06 from 001__elm20180302_084852__dat00.bin

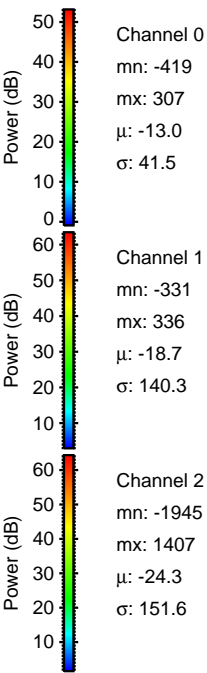
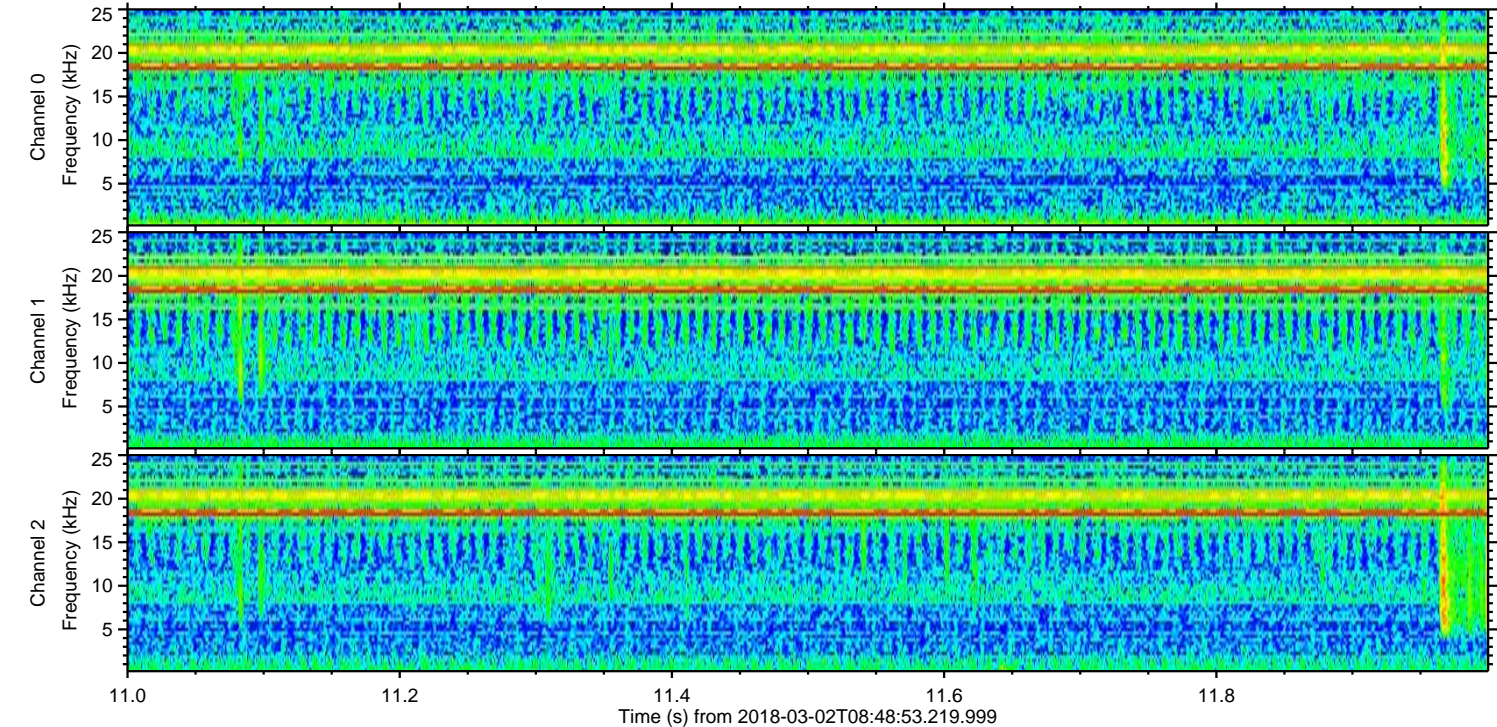
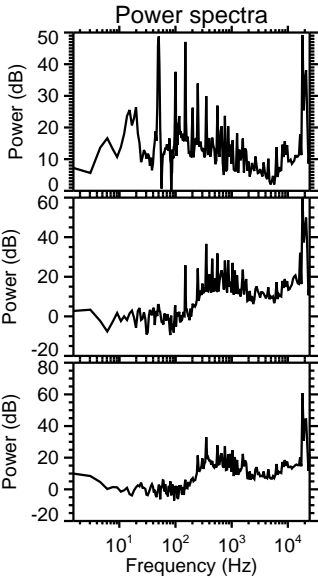
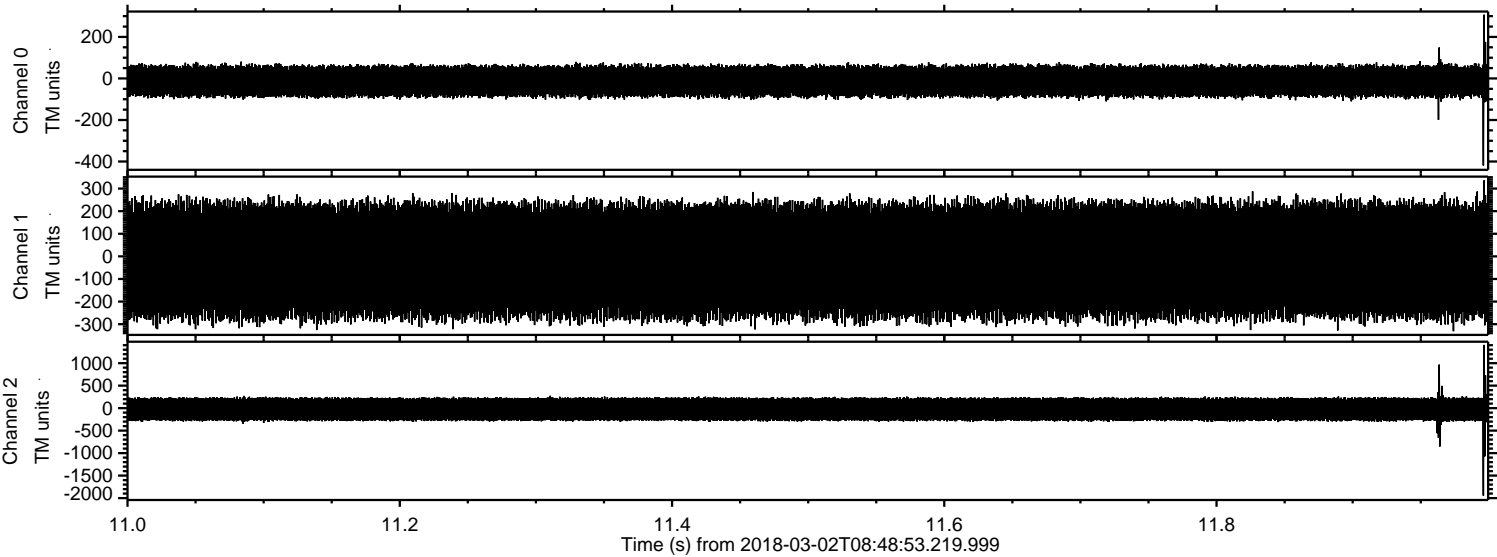

ELMAVAN 3D WAVEFORMS (Measured data sampled at 50 kHz) 51000 packets of 144 samples from 2018-03-02T08:48:53.219.999. Part 127/147

Processed Fri Mar 2 09:57:07 2018 by ELM ver.2012-10-06 from 001__elm20180302_084852__dat00.bin

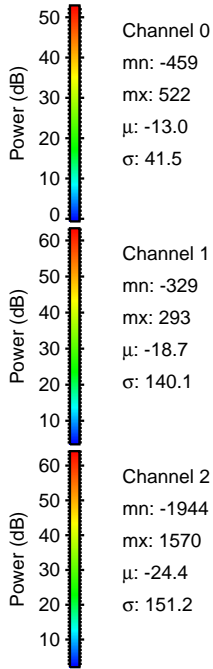
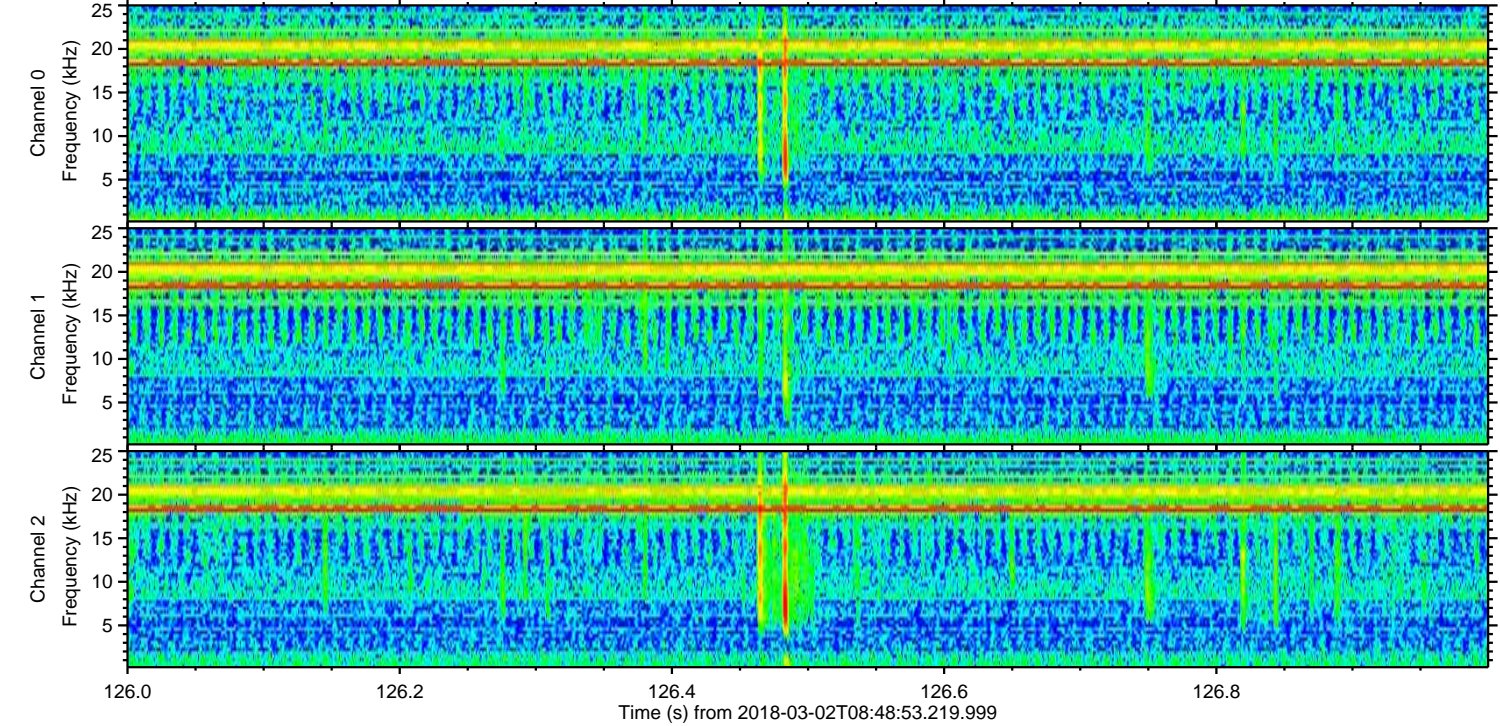
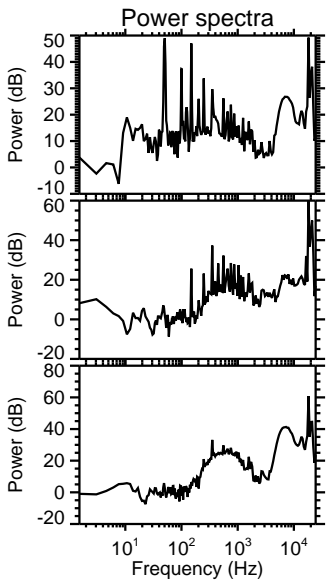
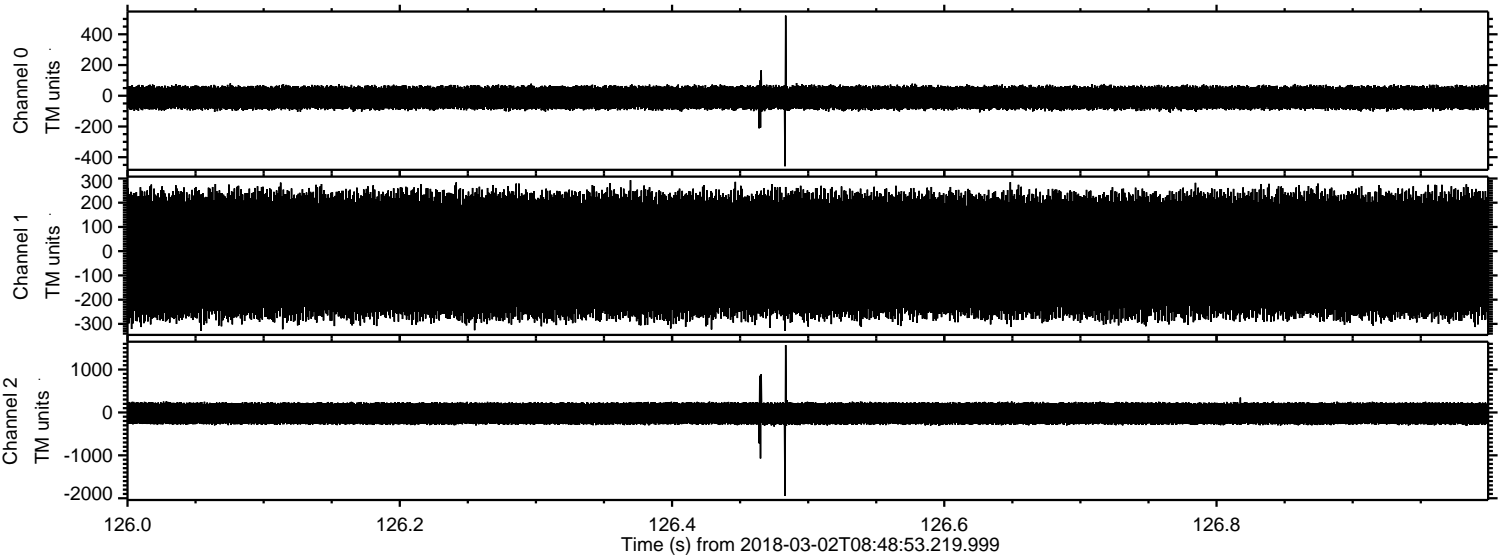

Processed Fri Mar 2 09:57:08 2018 by ELM ver.2012-10-06 from 001__elm20180302_084852__dat00.bin

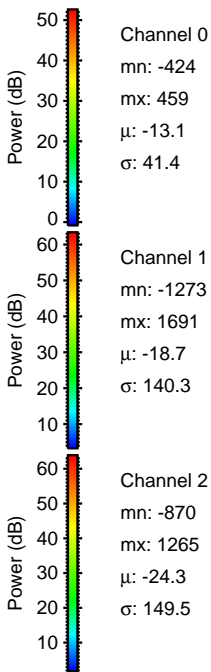
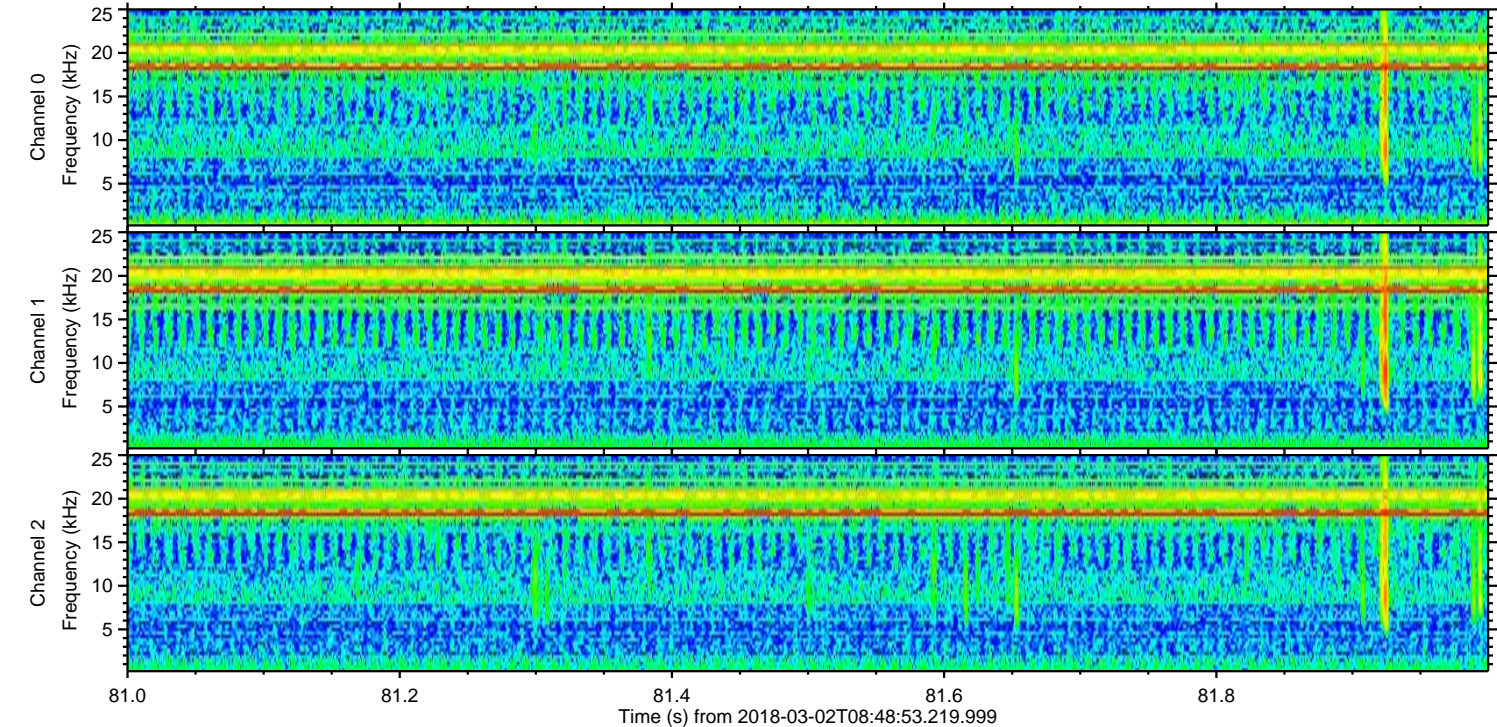
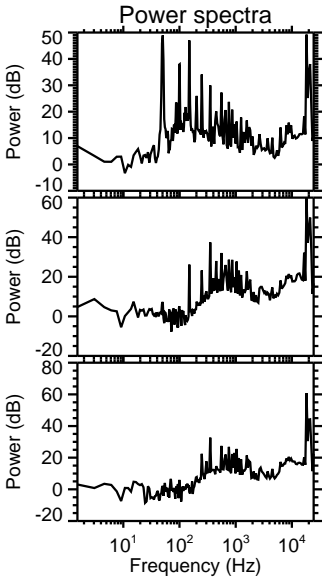
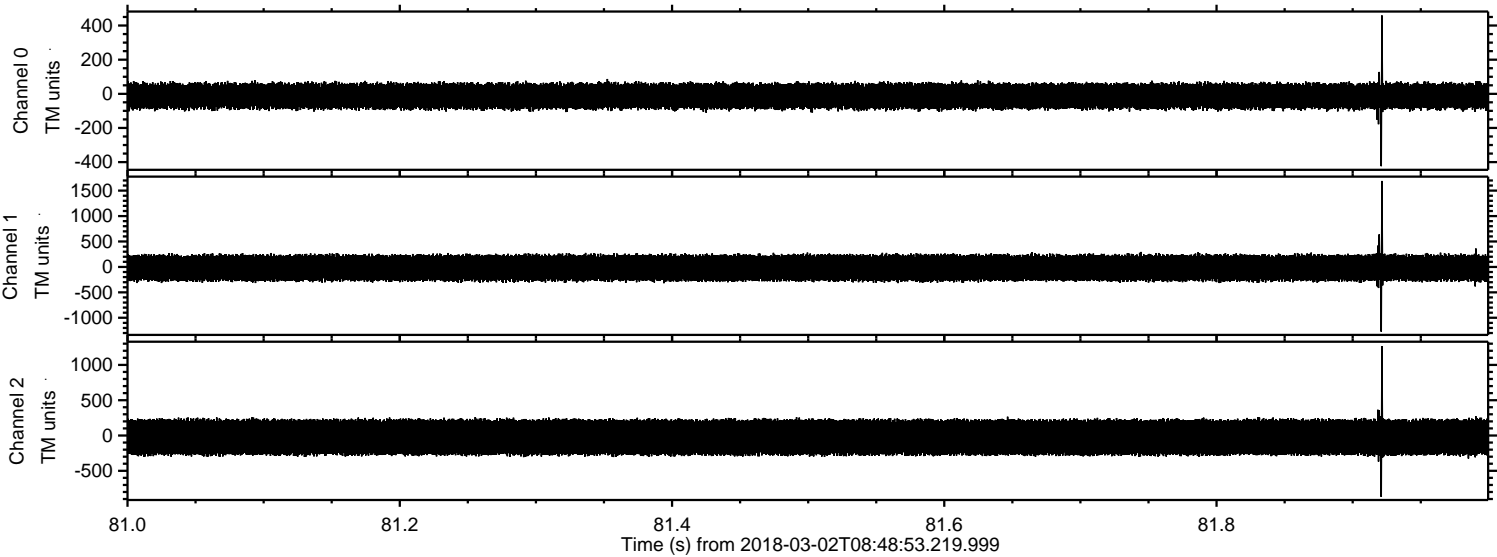

Processed Fri Mar 2 09:57:09 2018 by ELM ver.2012-10-06 from 001__elm20180302_084852__dat00.bin

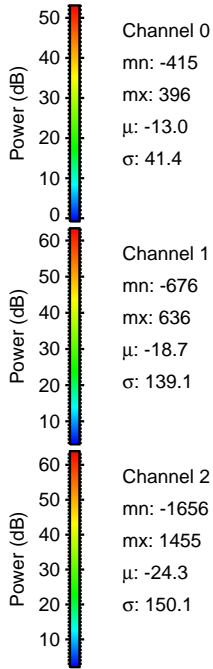
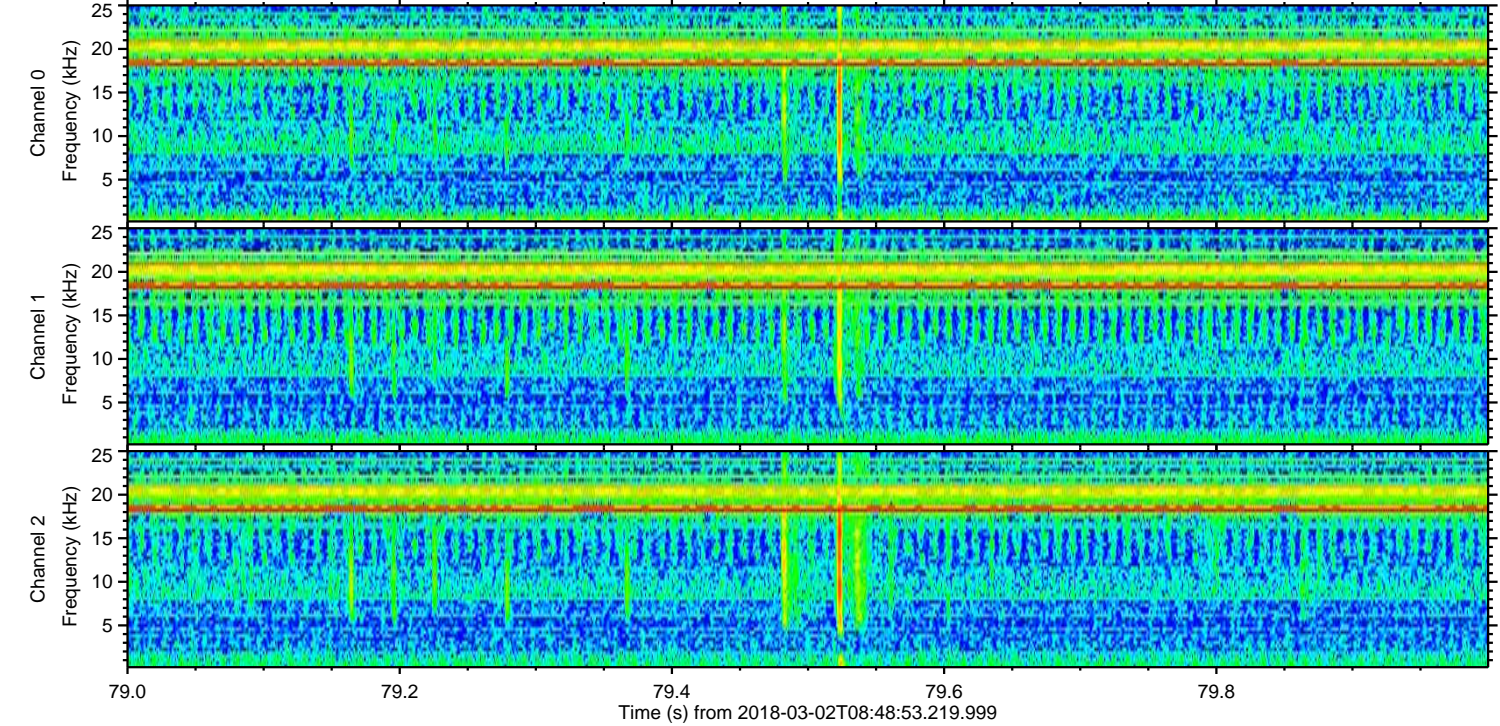
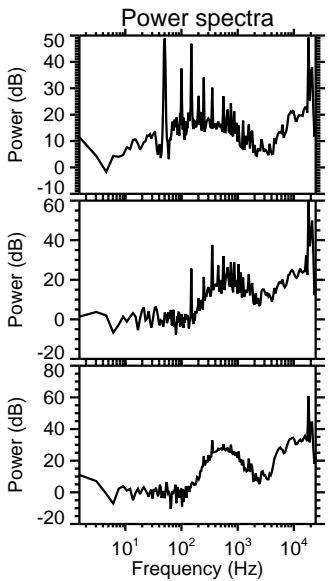
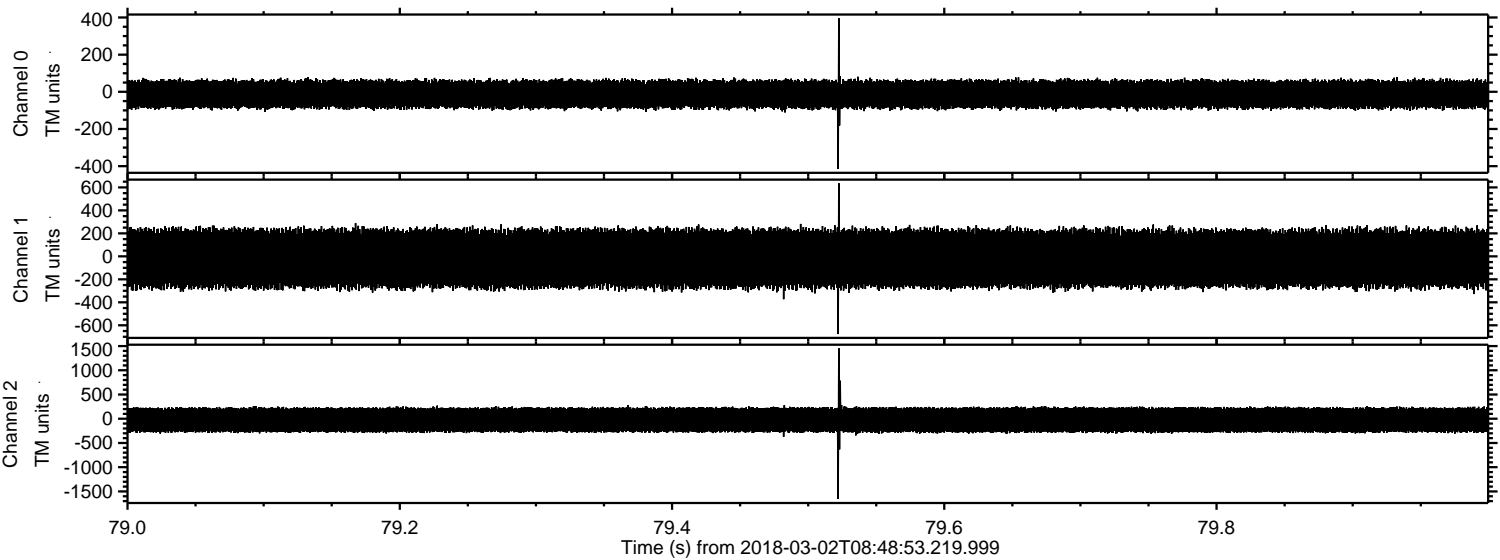

Processed Fri Mar 2 09:57:10 2018 by ELM ver.2012-10-06 from 001__elm20180302_084852__dat00.bin

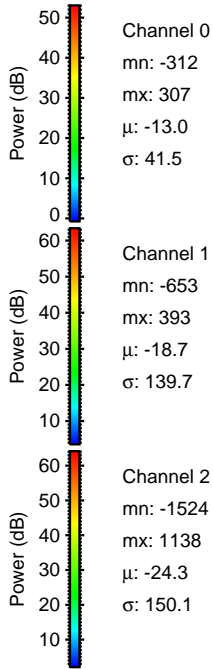
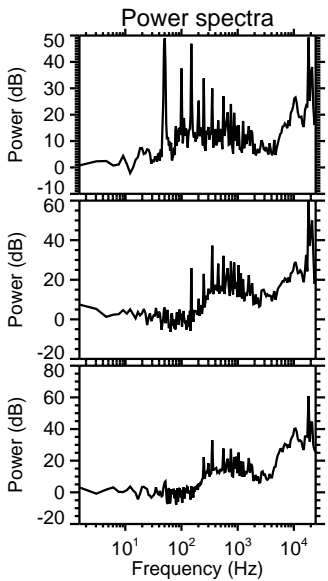
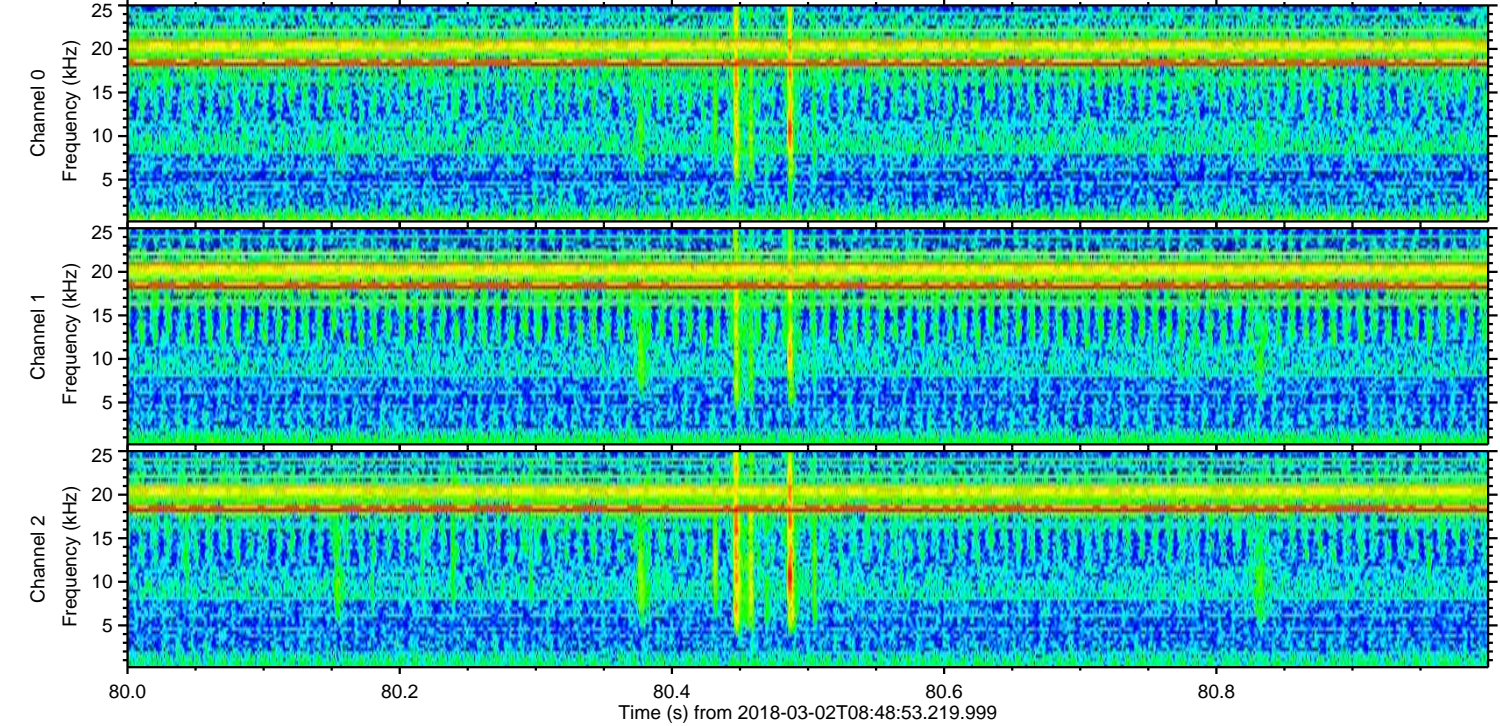
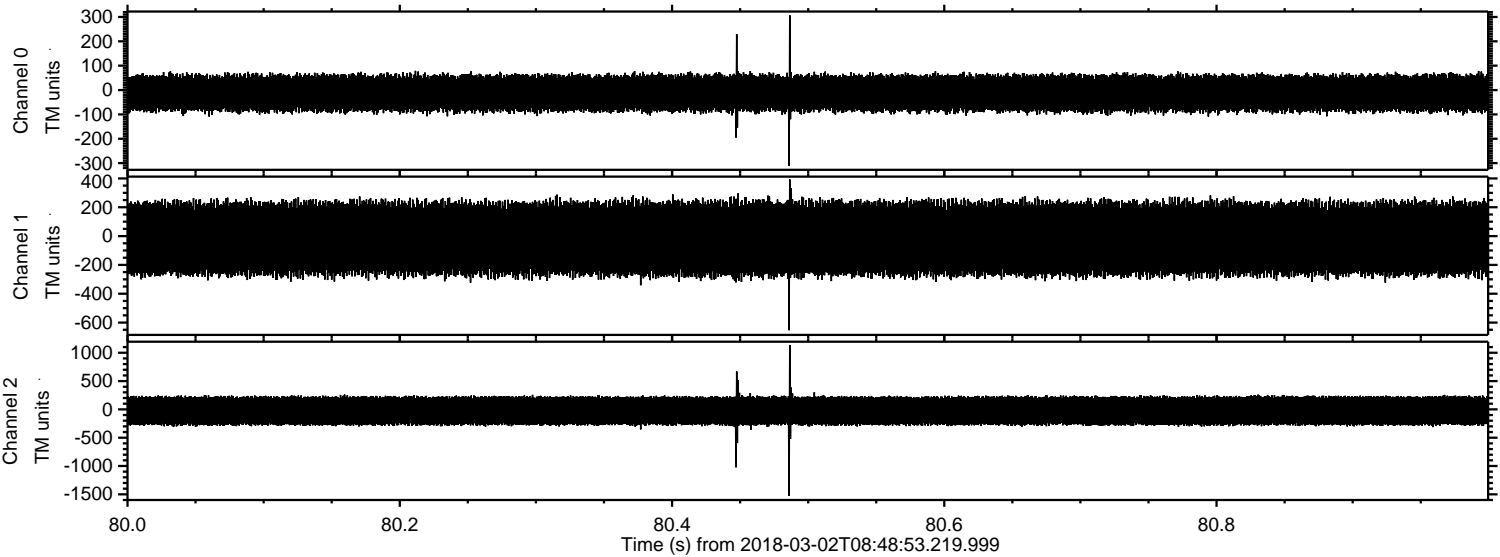

Channel 0
mn: -312
mx: 307
 μ : -13.0
 σ : 41.5

Channel 1
mn: -653
mx: 393
 μ : -18.7
 σ : 139.7

Channel 2
mn: -1524
mx: 1138
 μ : -24.3
 σ : 150.1

