

ELMAVAN 3D WAVEFORMS (Measured data sampled at 50 kHz) 51000 packets of 144 samples from 2018-03-02T07:18:49.393.999.

Processed Fri Mar 2 08:27:28 2018 by ELM ver.2012-10-06 from 001__elm20180302_071848__dat00.bin

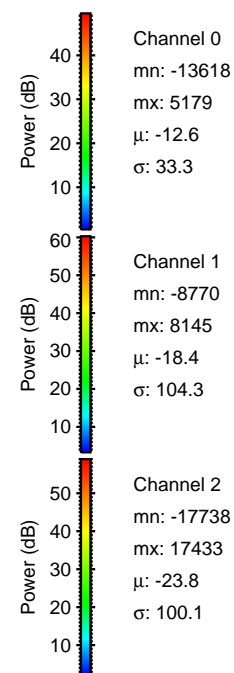

Processed Fri Mar 2 08:27:36 2018 by ELM ver.2012-10-06 from 001__elm20180302_071848__dat00.bin

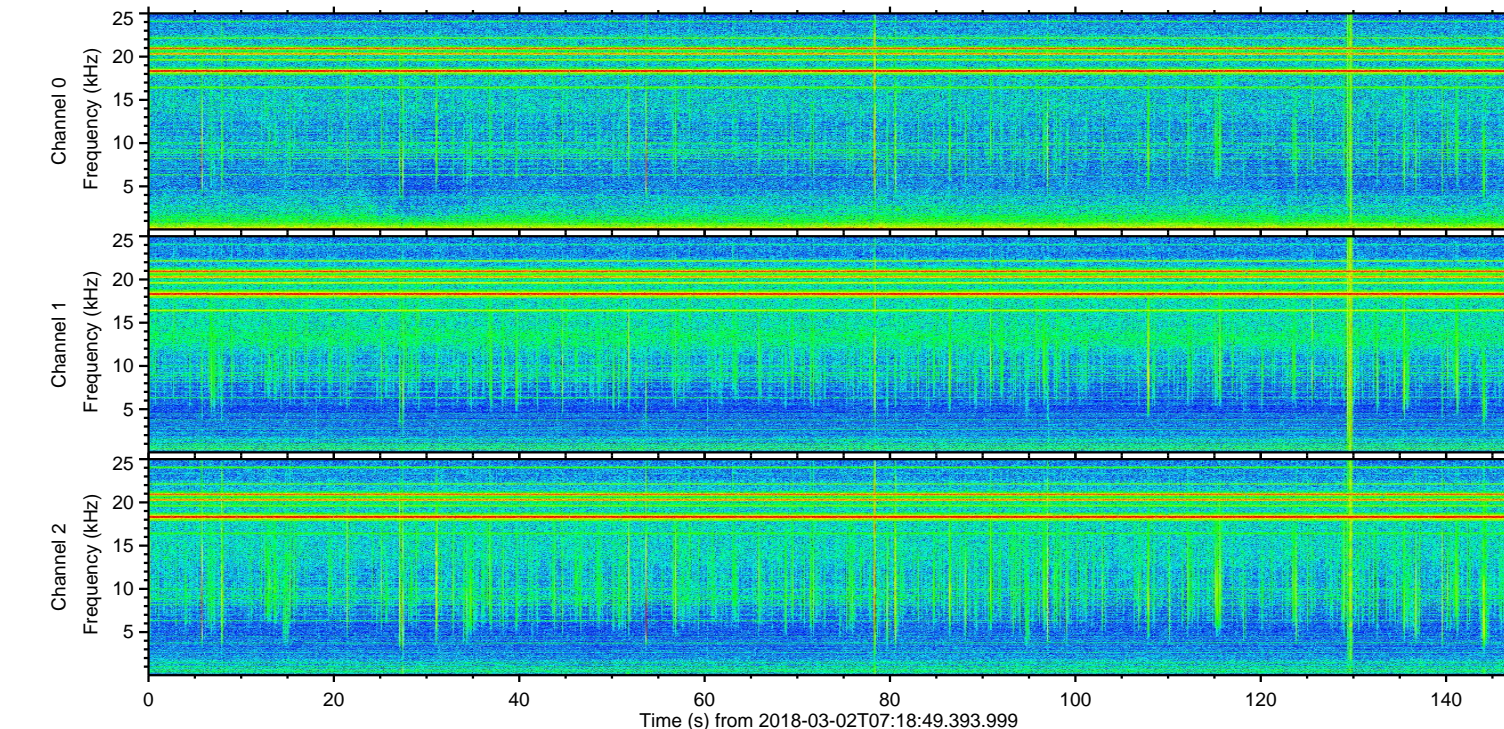
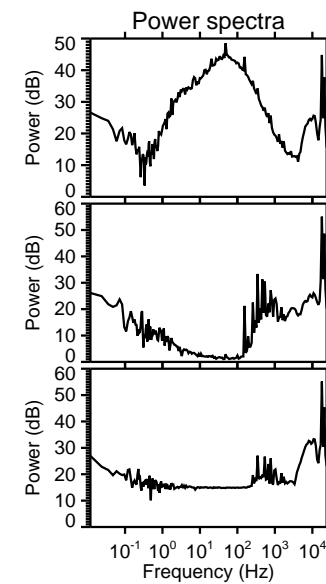
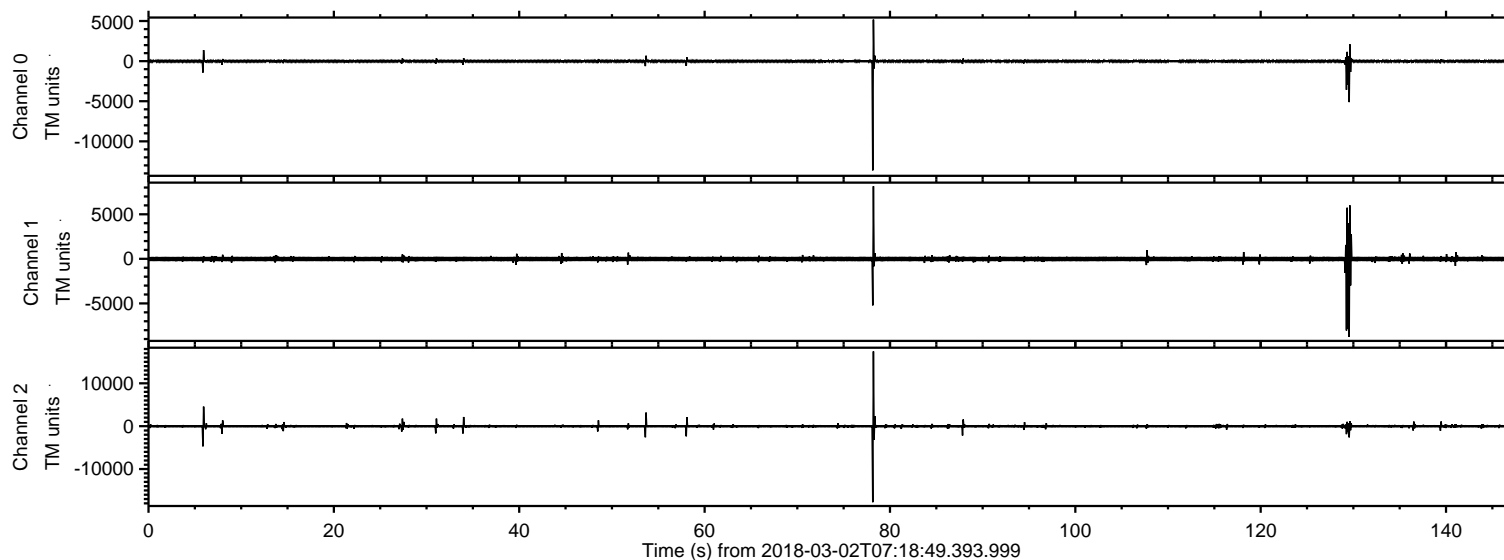
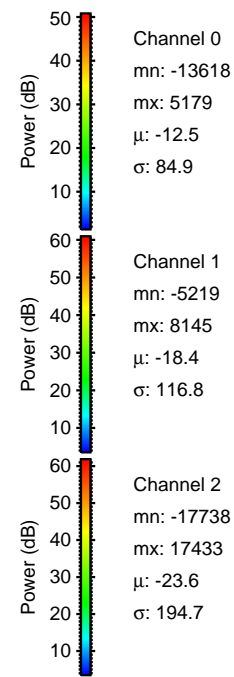
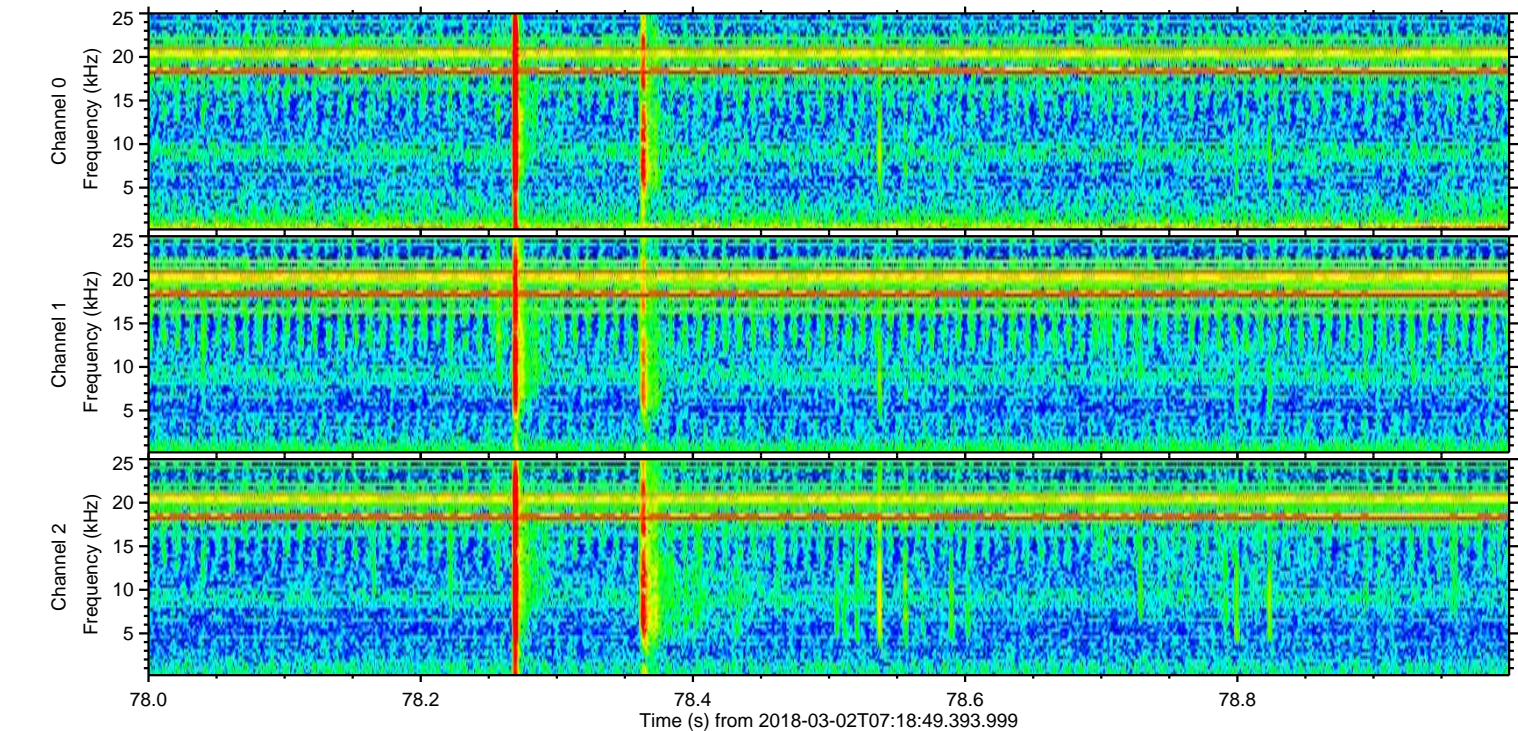
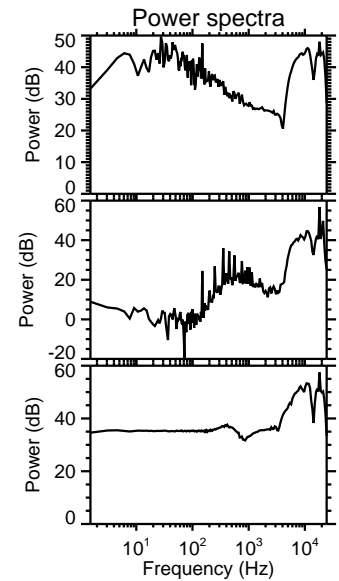
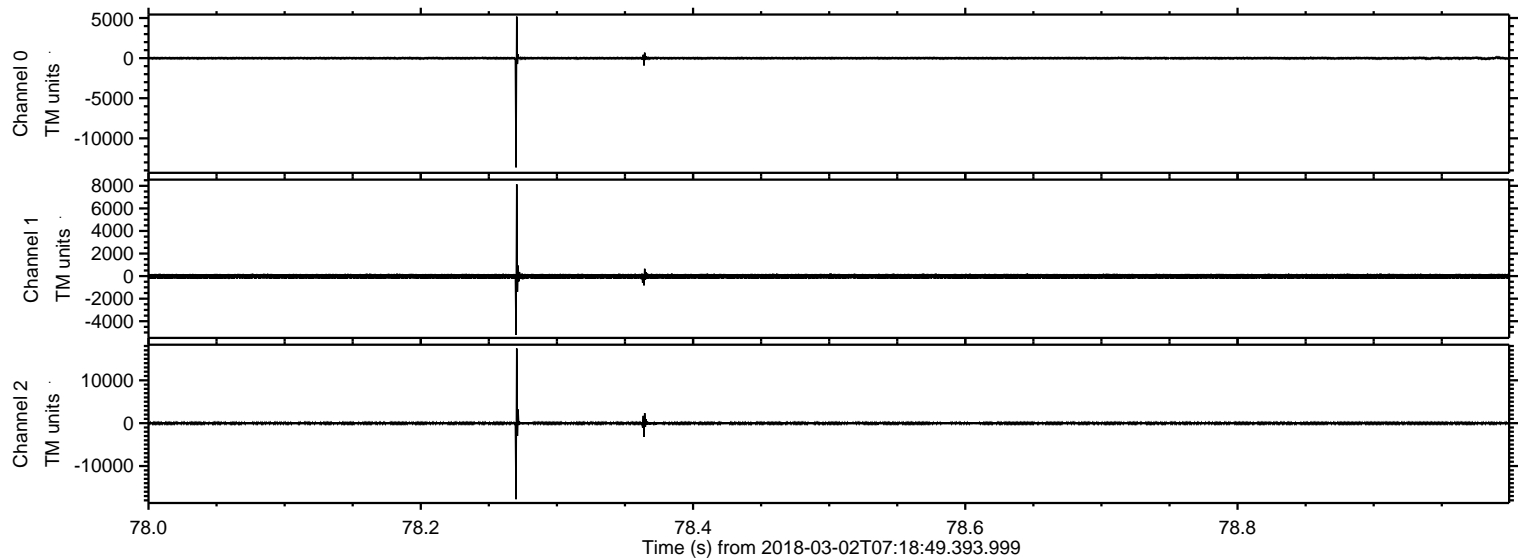

ELMAVAN 3D WAVEFORMS (Measured data sampled at 50 kHz) 51000 packets of 144 samples from 2018-03-02T07:18:49.393.999. Part 130/147

Processed Fri Mar 2 08:27:37 2018 by ELM ver.2012-10-06 from 001__elm20180302_071848__dat00.bin

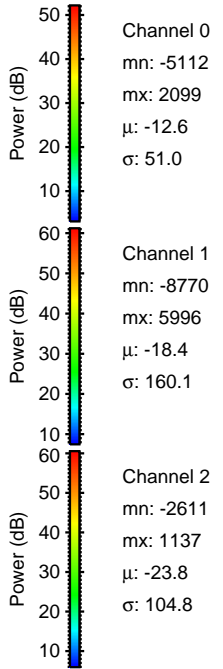
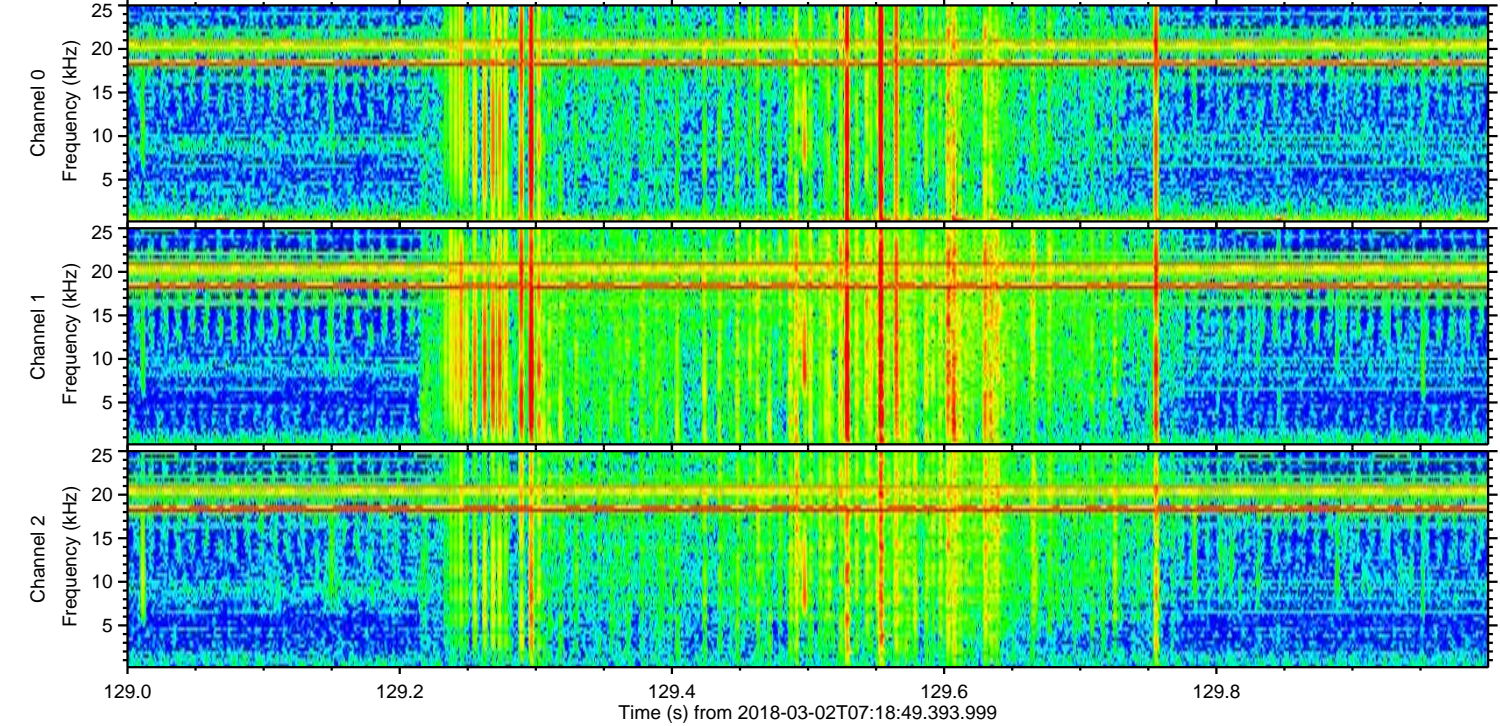
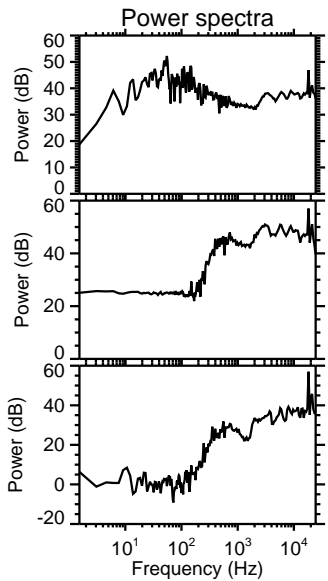
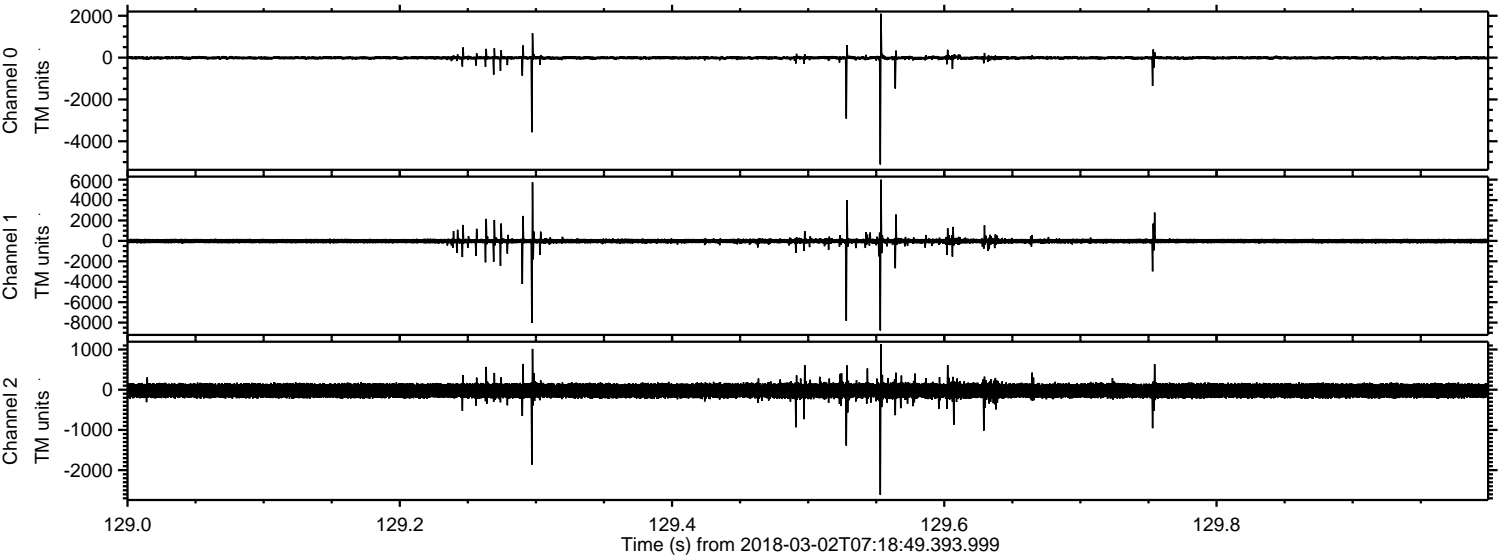

Processed Fri Mar 2 08:27:38 2018 by ELM ver.2012-10-06 from 001__elm20180302_071848__dat00.bin

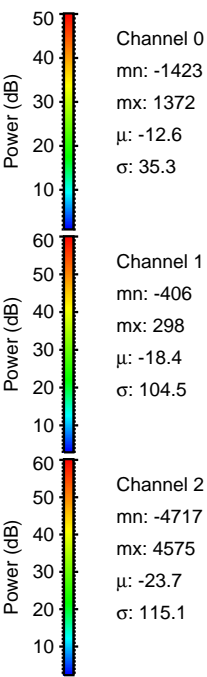
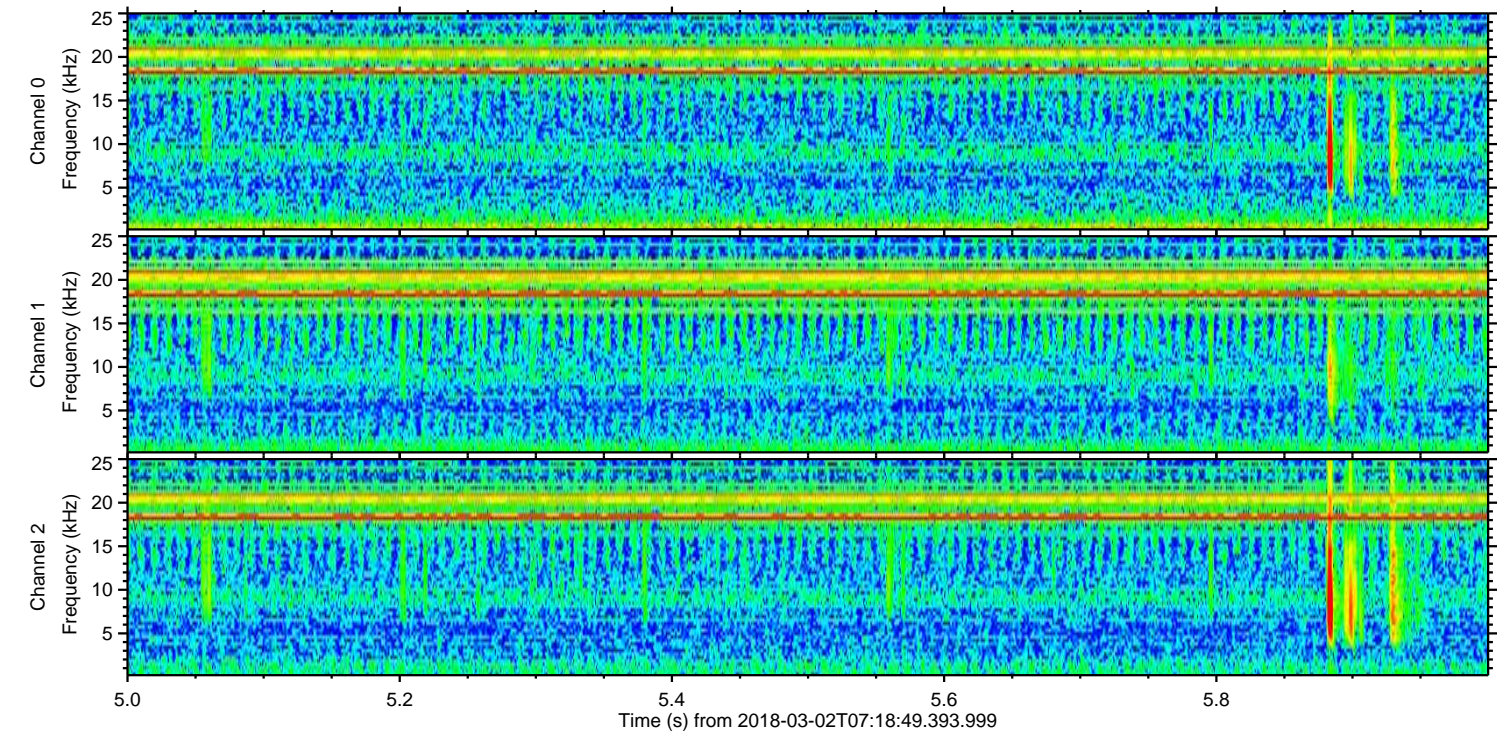
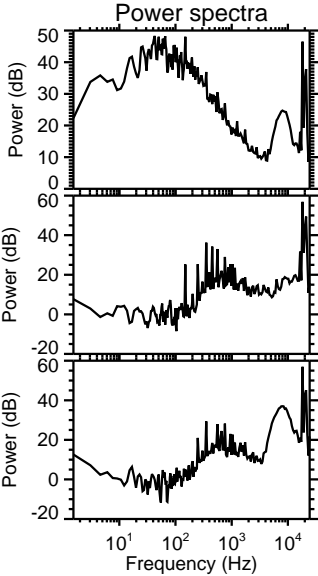
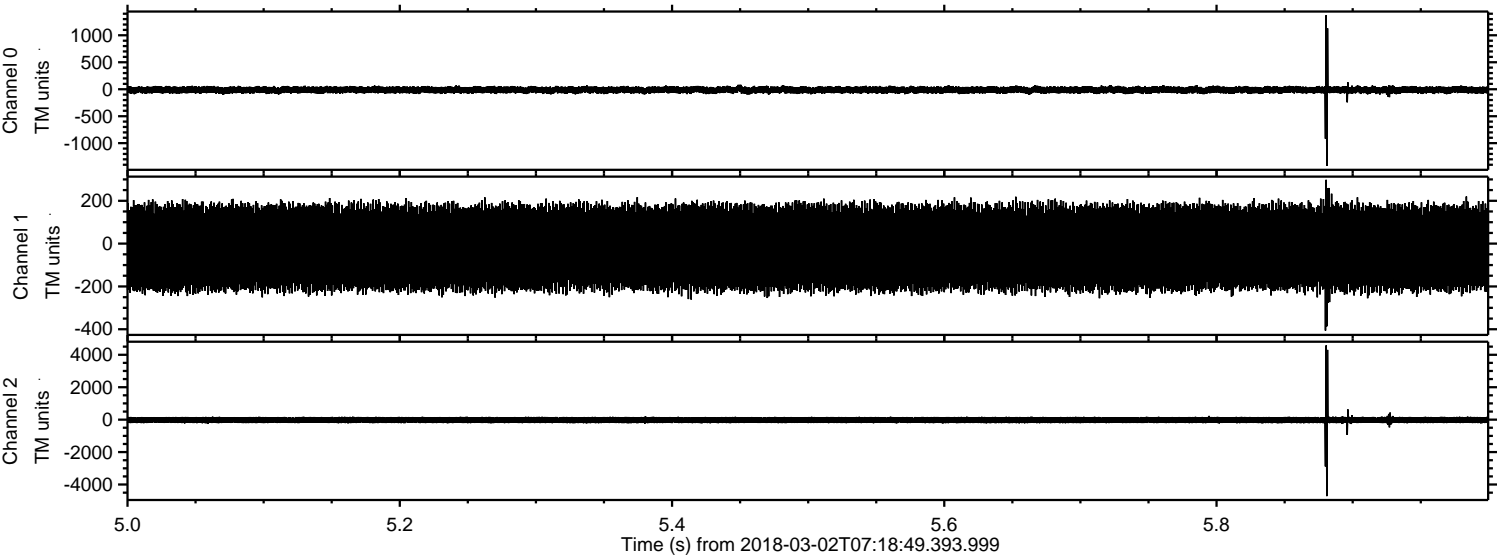

ELMAVAN 3D WAVEFORMS (Measured data sampled at 50 kHz) 51000 packets of 144 samples from 2018-03-02T07:18:49.393.999. Part 54/147

Processed Fri Mar 2 08:27:39 2018 by ELM ver.2012-10-06 from 001__elm20180302_071848__dat00.bin

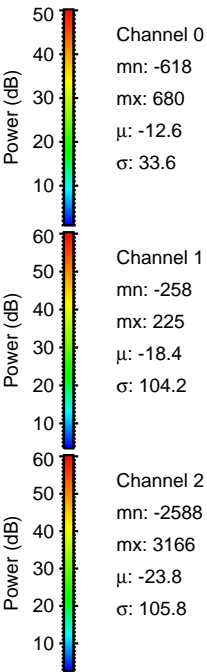
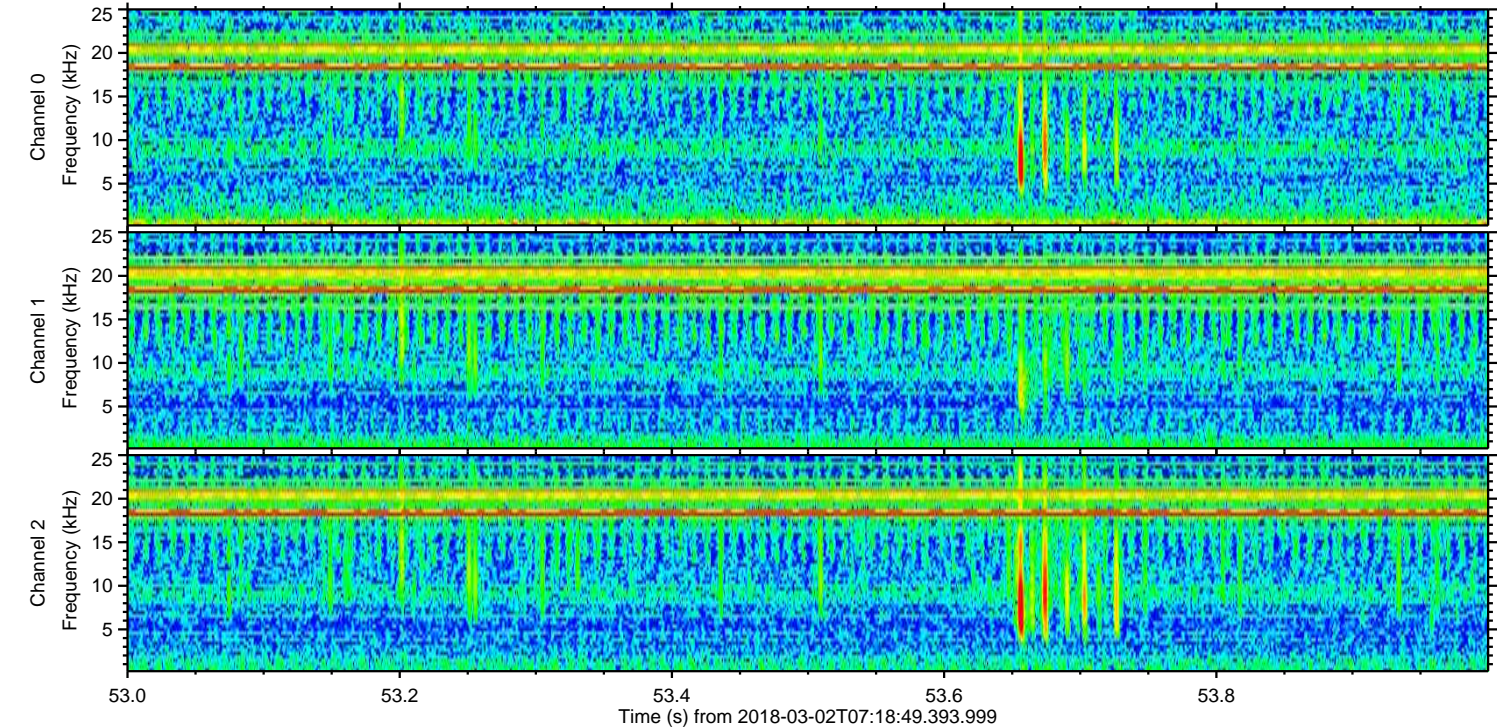
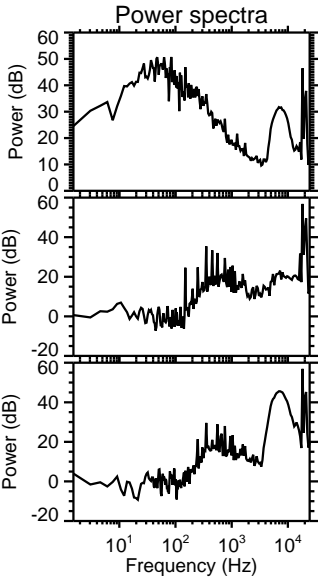
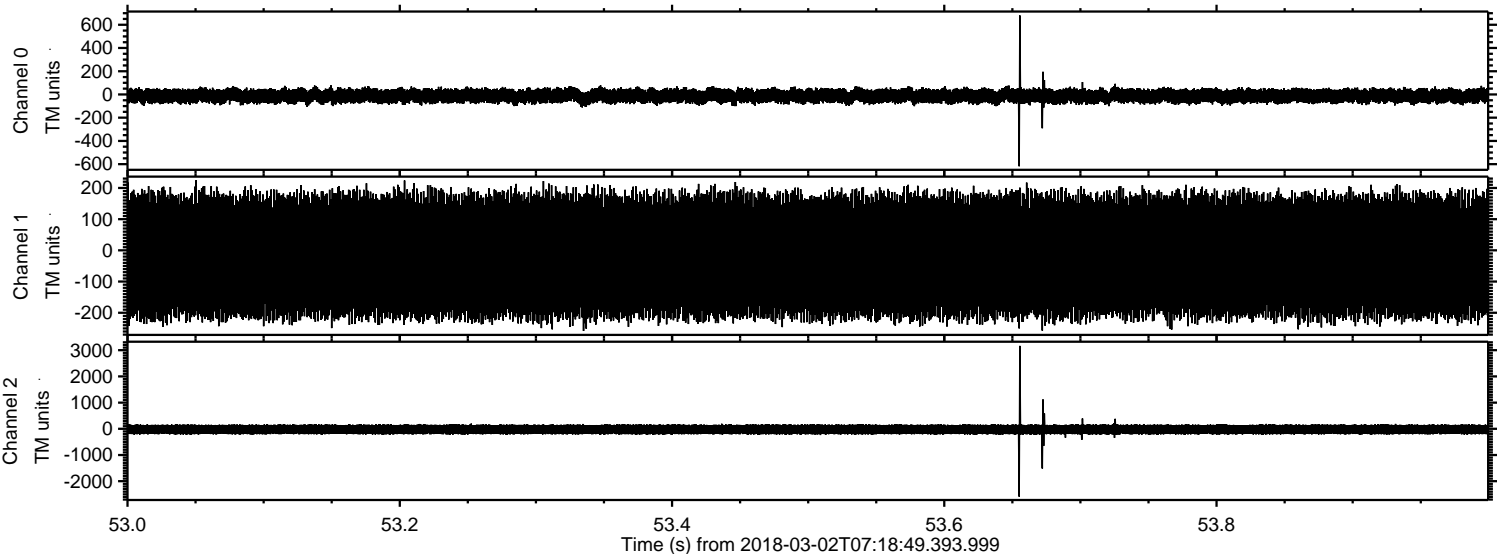

Processed Fri Mar 2 08:27:39 2018 by ELM ver.2012-10-06 from 001__elm20180302_071848__dat00.bin

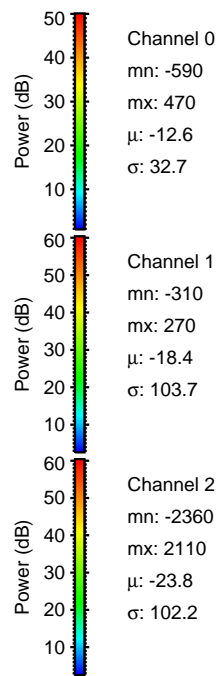
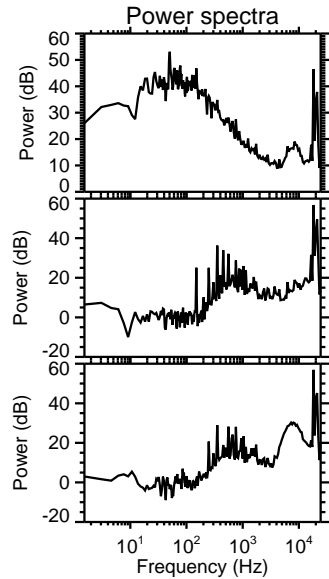
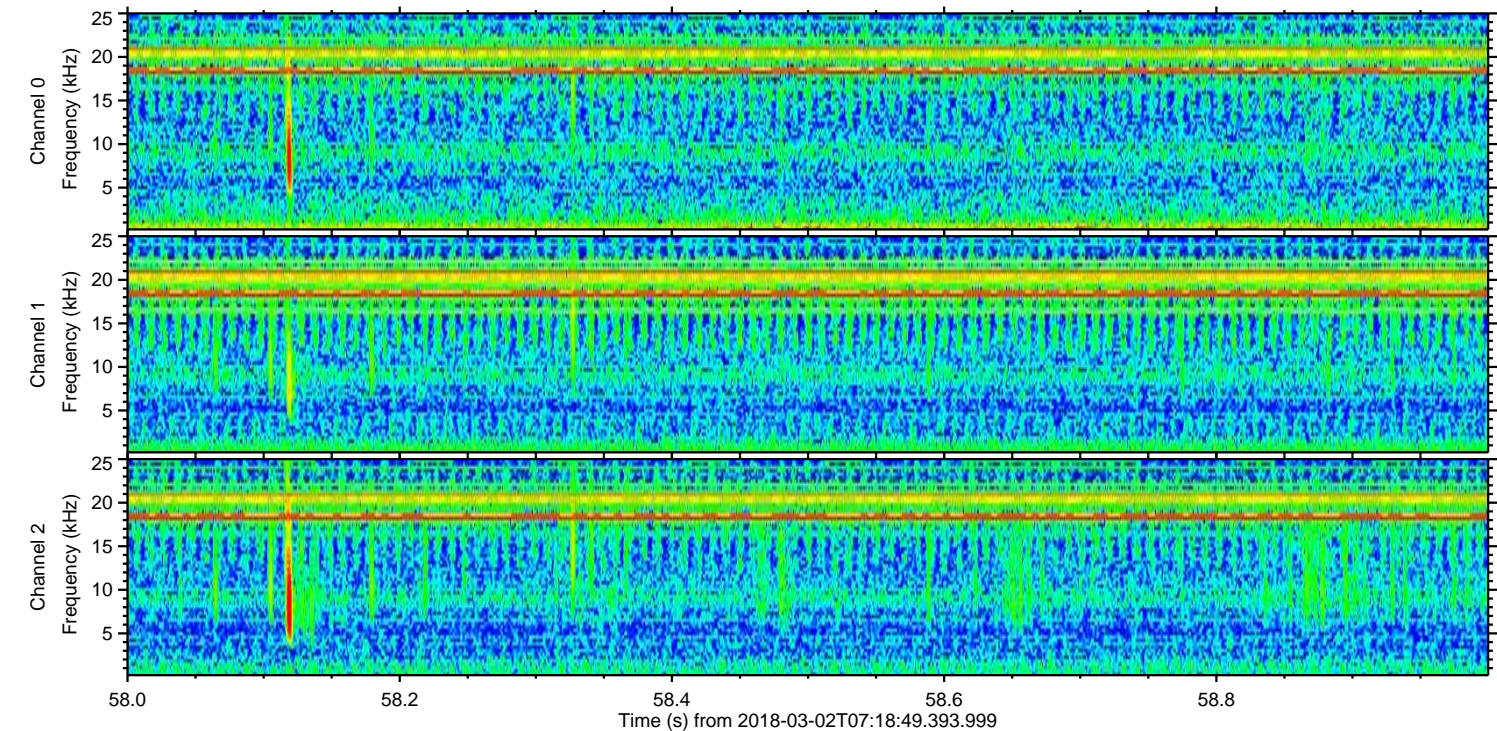
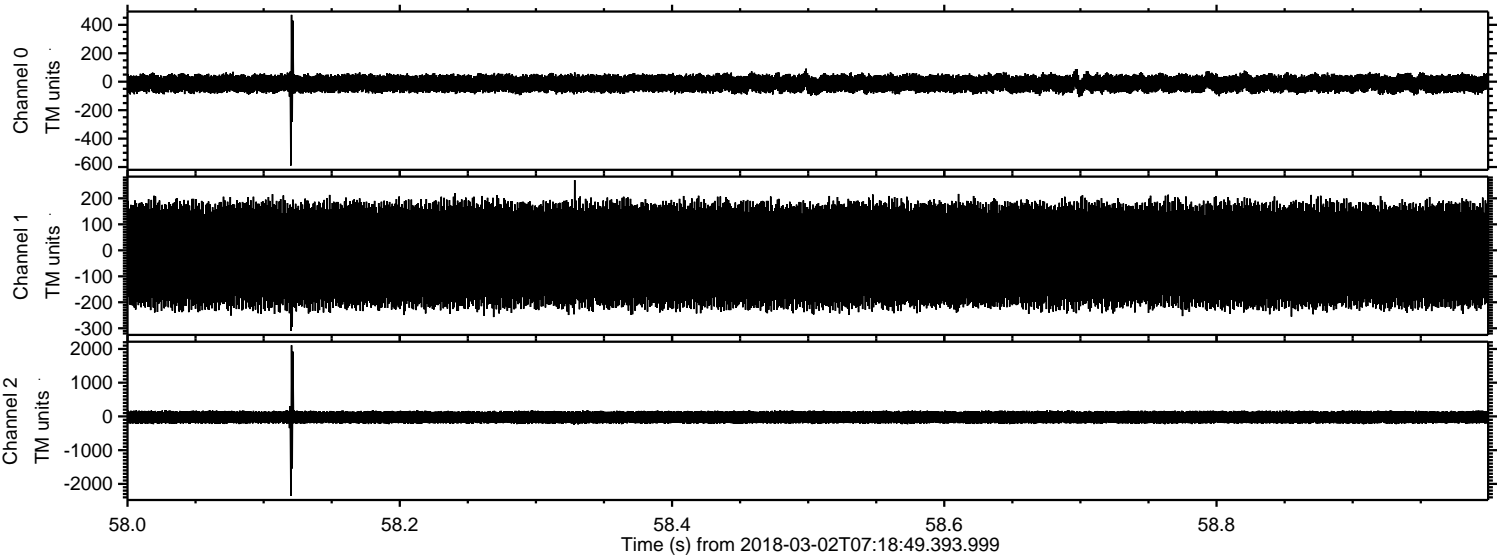

Processed Fri Mar 2 08:27:40 2018 by ELM ver.2012-10-06 from 001__elm20180302_071848__dat00.bin

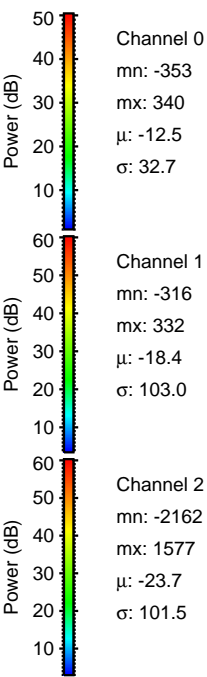
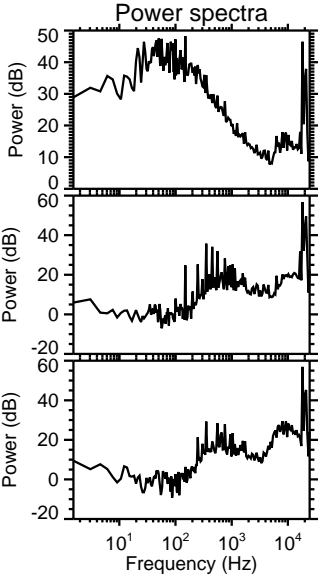
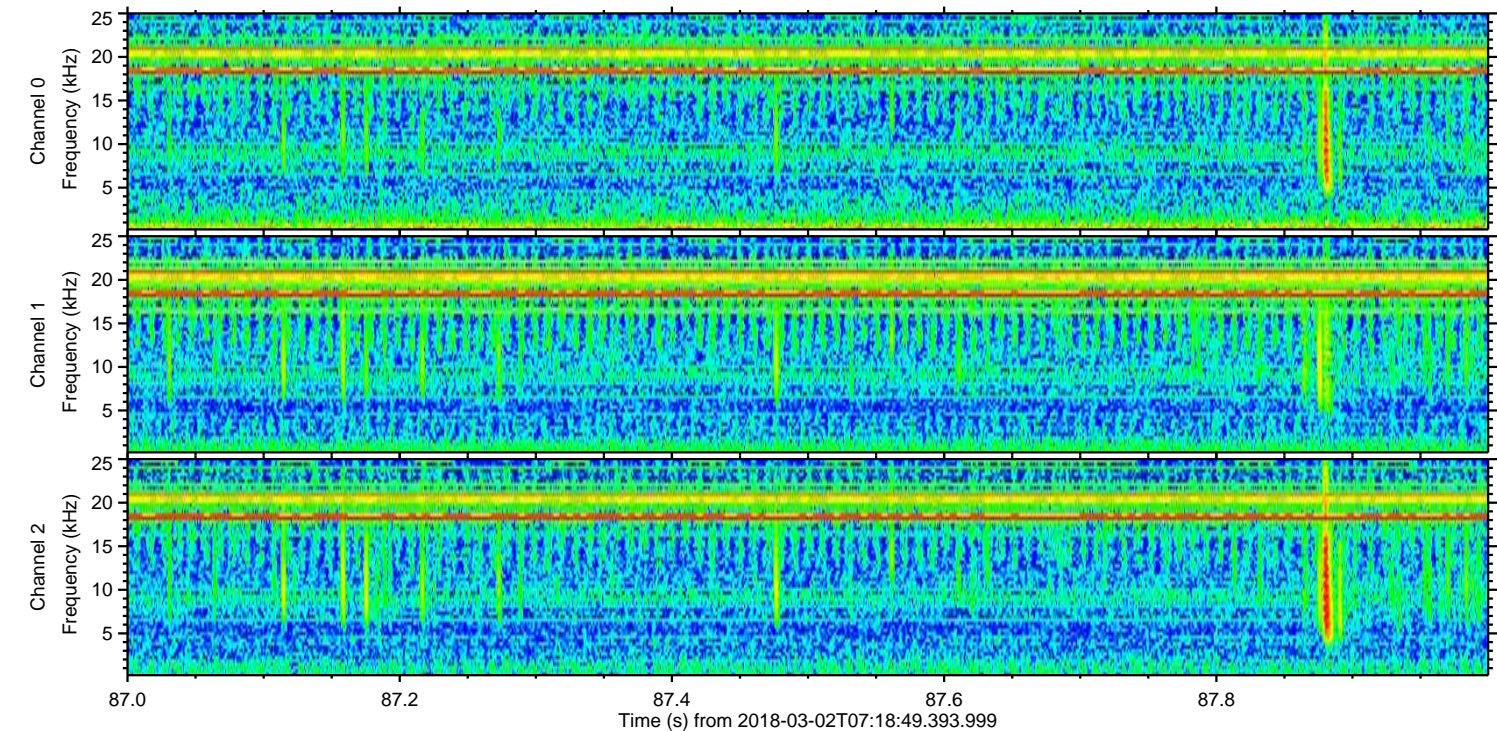
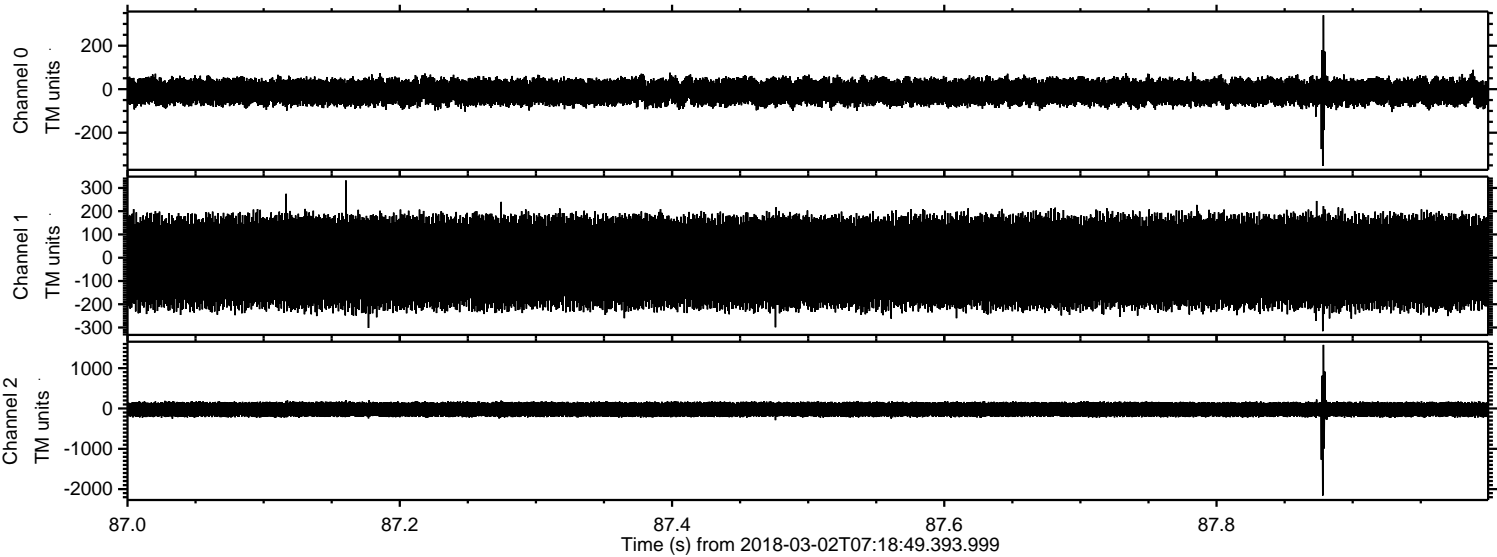

Processed Fri Mar 2 08:27:41 2018 by ELM ver.2012-10-06 from 001__elm20180302_071848__dat00.bin

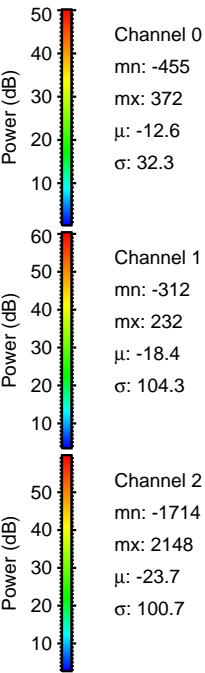
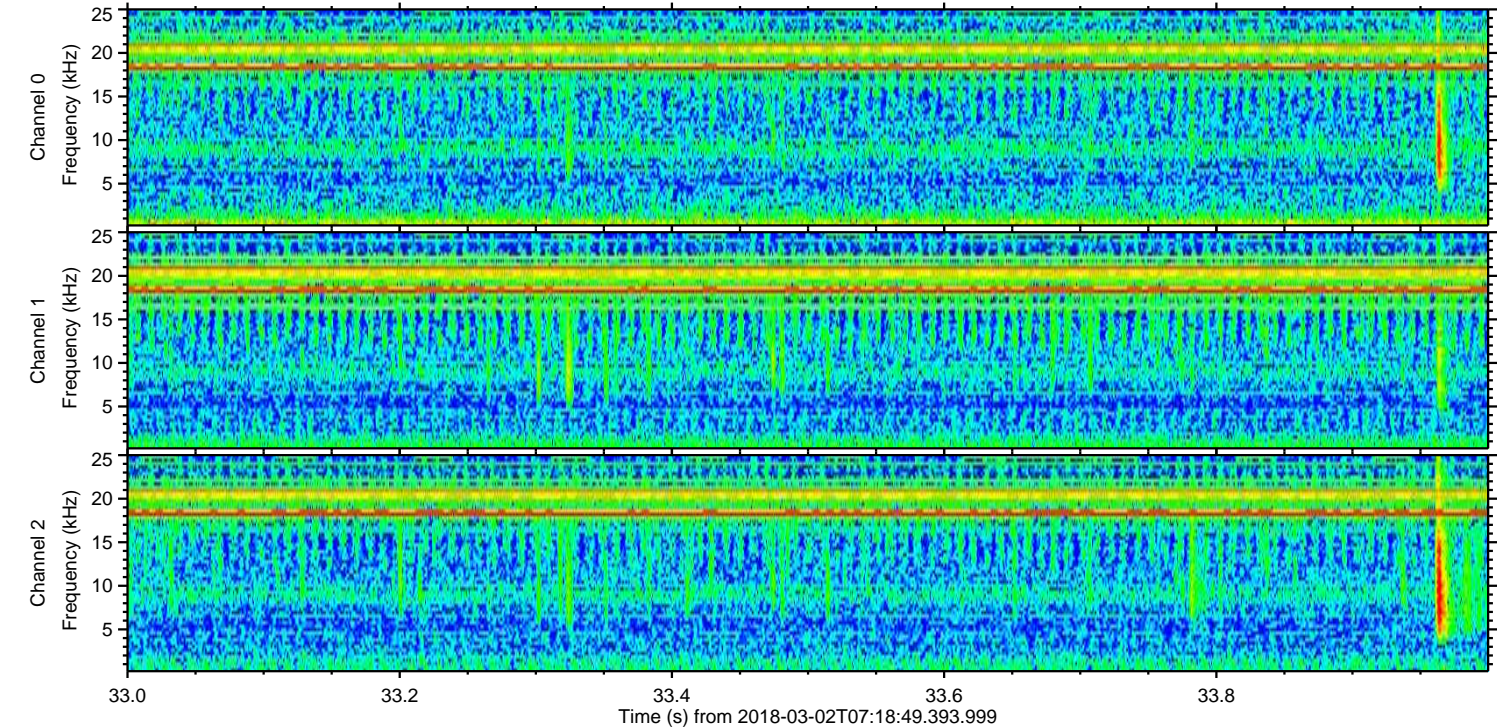
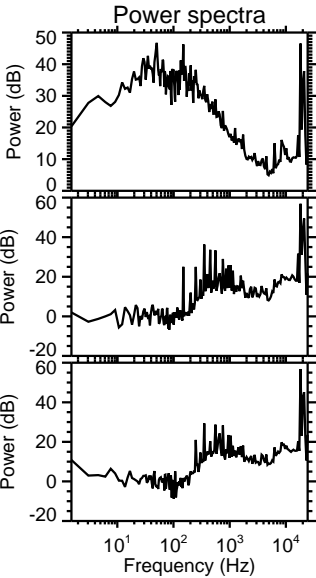
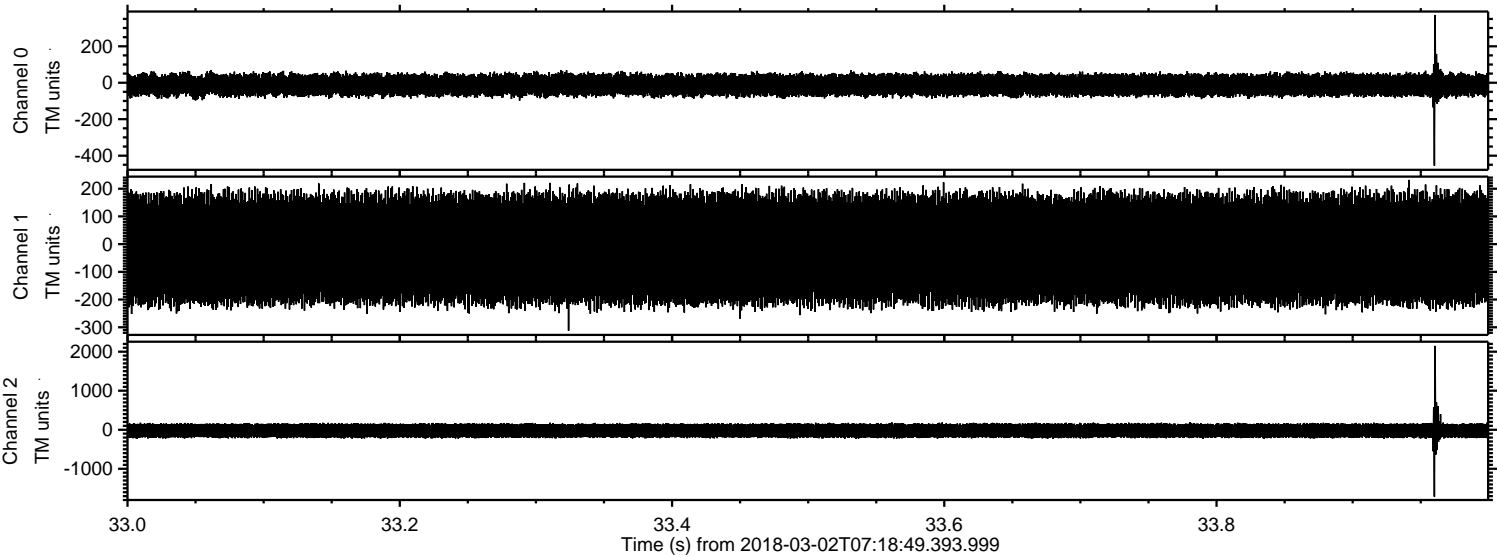

Processed Fri Mar 2 08:27:42 2018 by ELM ver.2012-10-06 from 001__elm20180302_071848__dat00.bin

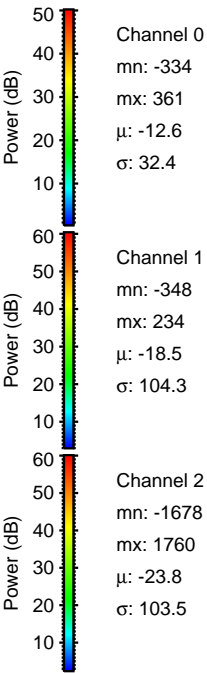
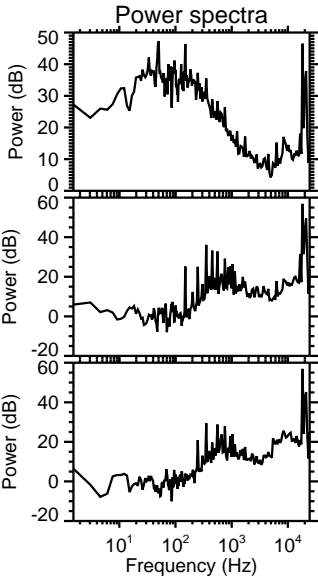
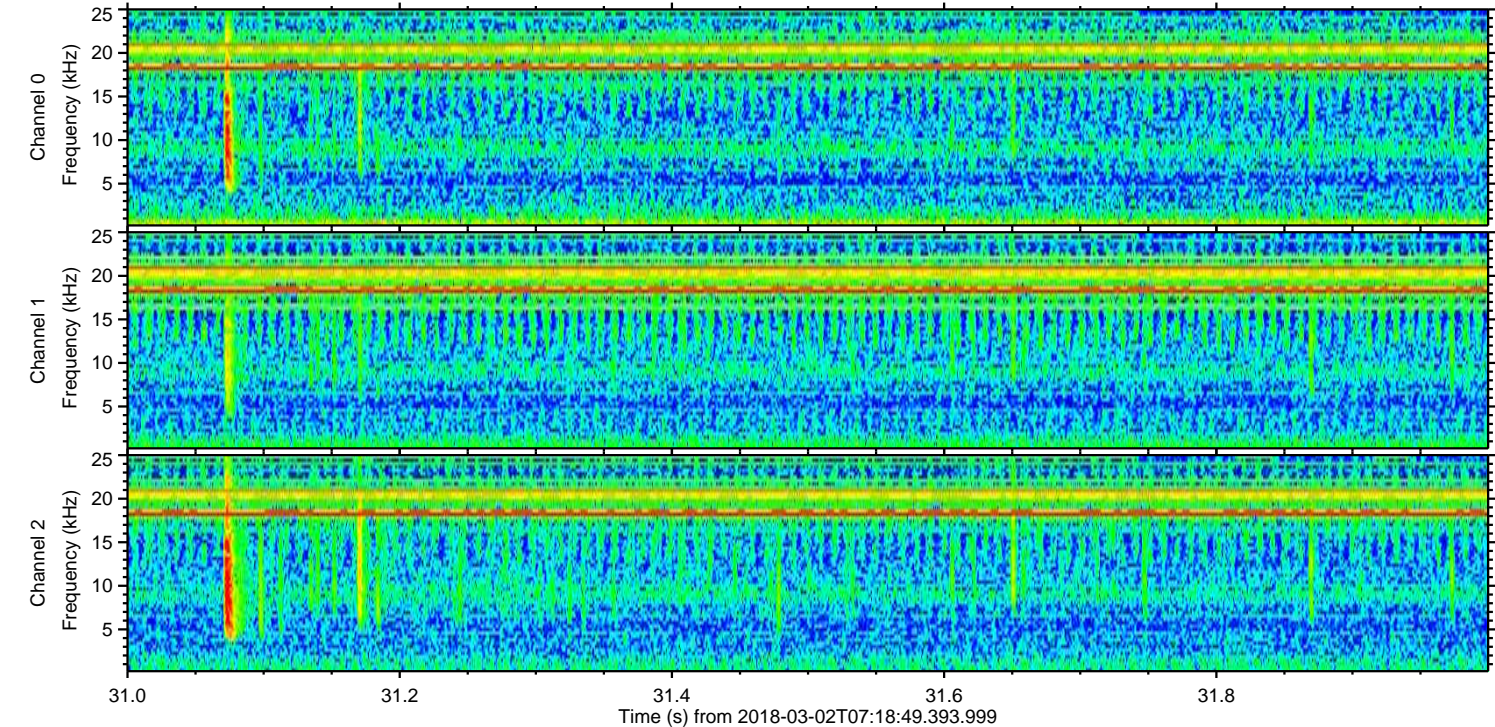
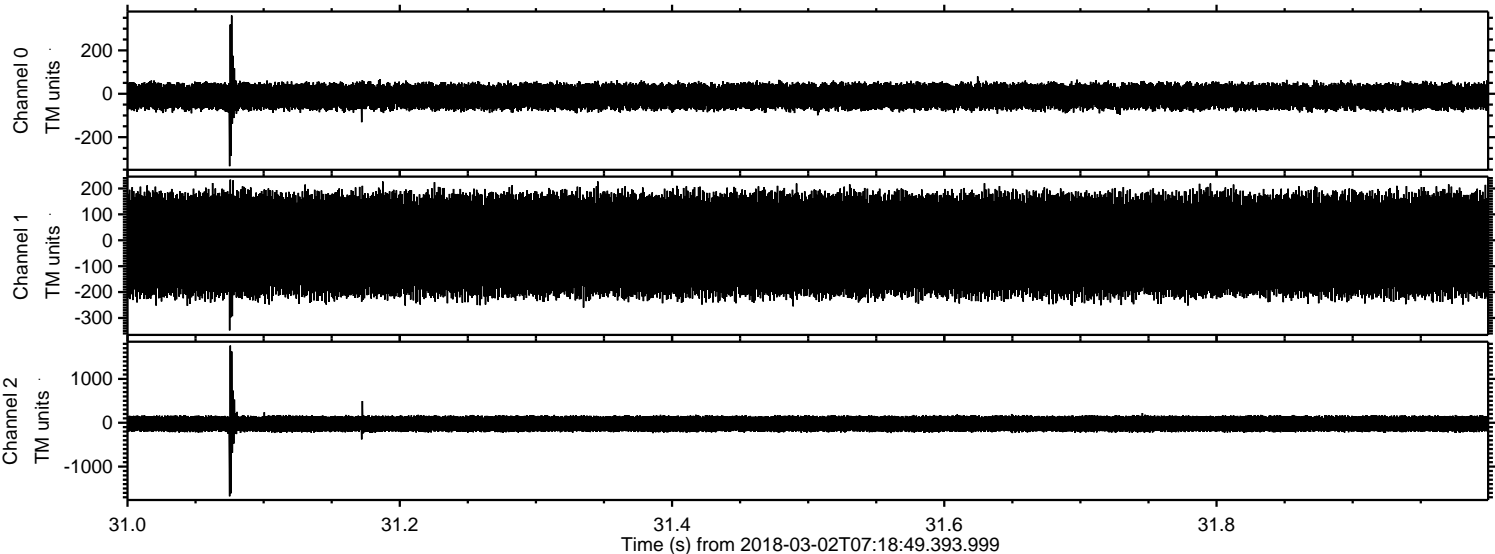

Processed Fri Mar 2 08:27:42 2018 by ELM ver.2012-10-06 from 001__elm20180302_071848__dat00.bin

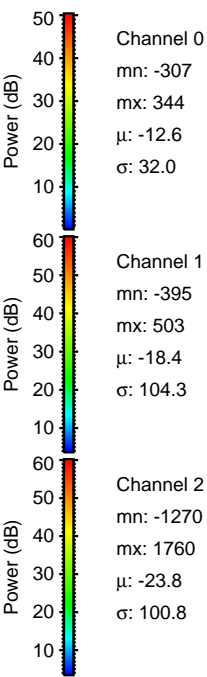
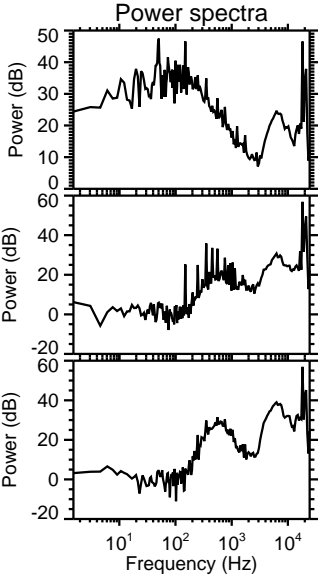
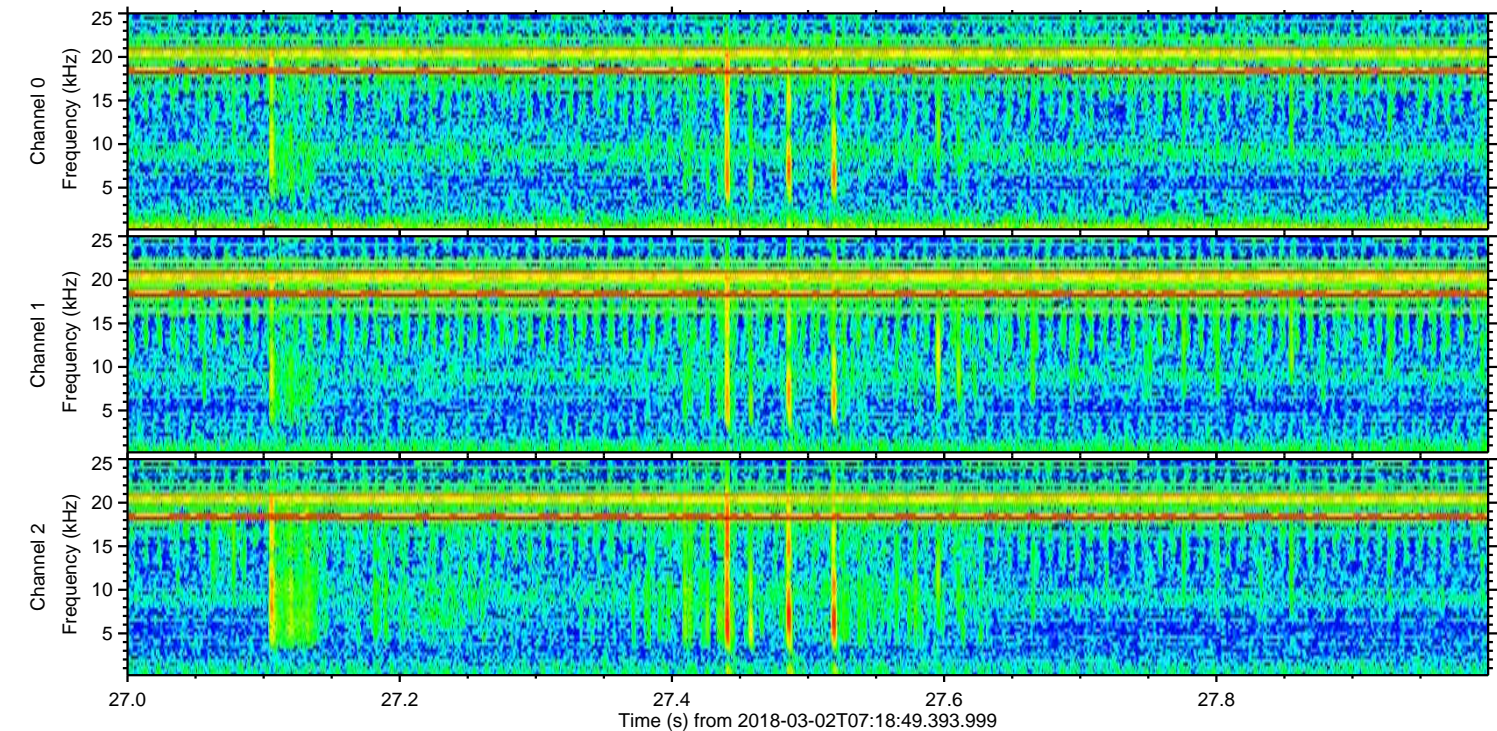
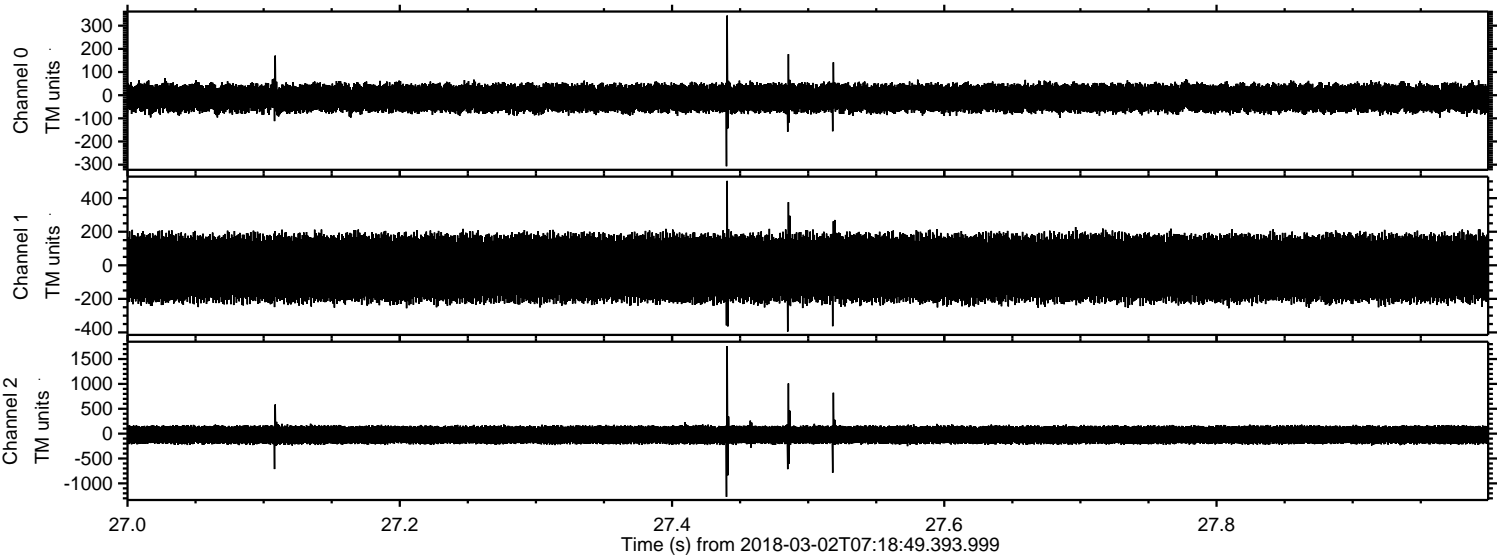

Channel 0
mn: -307
mx: 344
 μ : -12.6
 σ : 32.0

Channel 1
mn: -395
mx: 503
 μ : -18.4
 σ : 104.3

Channel 2
mn: -1270
mx: 1760
 μ : -23.8
 σ : 100.8

Processed Fri Mar 2 08:27:43 2018 by ELM ver.2012-10-06 from 001__elm20180302_071848__dat00.bin

