

ELMAVAN 3D WAVEFORMS (Measured data sampled at 50 kHz) 51000 packets of 144 samples from 2018-03-02T01:58:35.499.999.

Processed Fri Mar 2 03:07:34 2018 by ELM ver.2012-10-06 from 001__elm20180302_015834__dat00.bin

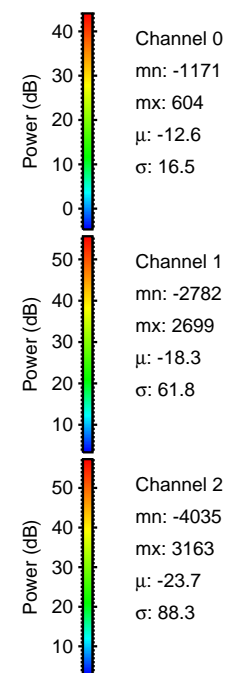

Processed Fri Mar 2 03:07:42 2018 by ELM ver.2012-10-06 from 001__elm20180302_015834__dat00.bin

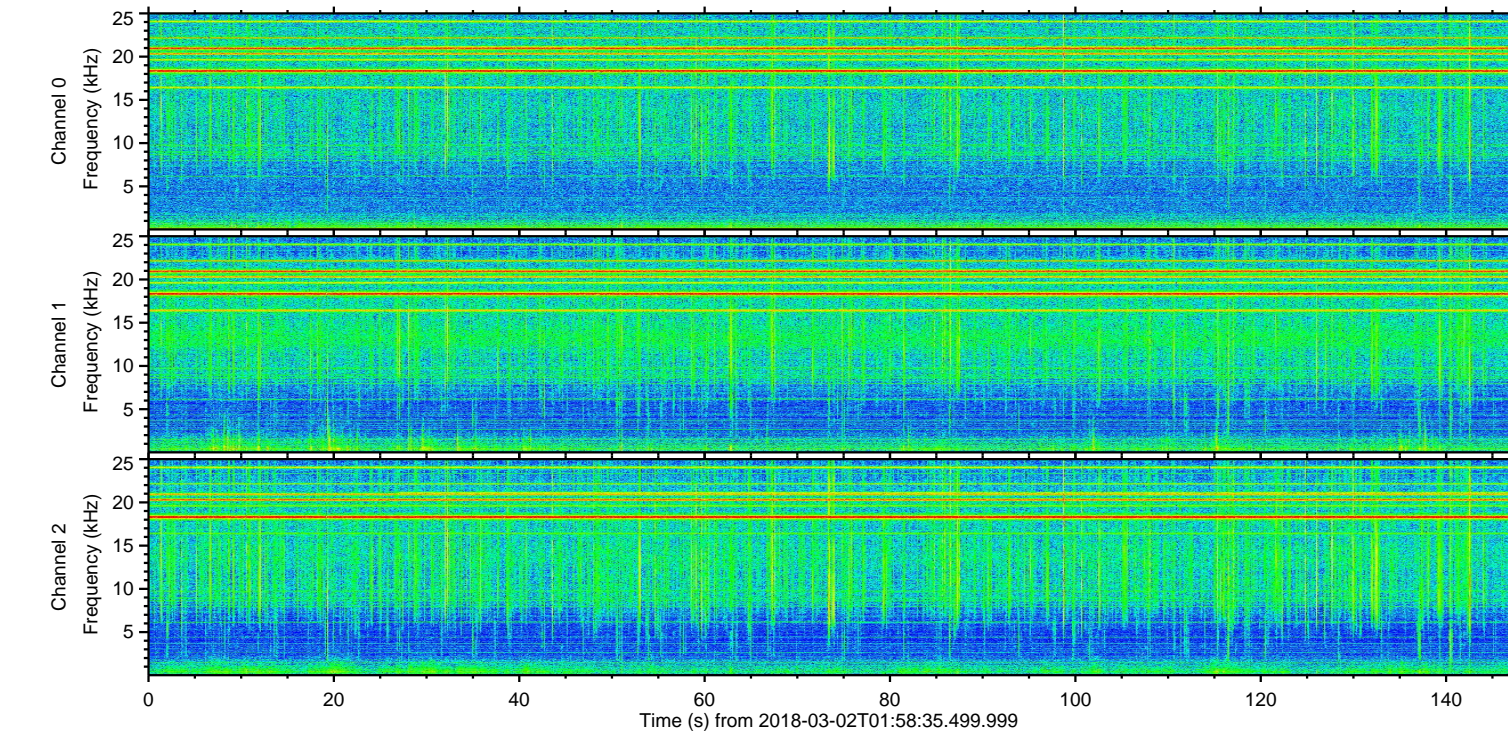
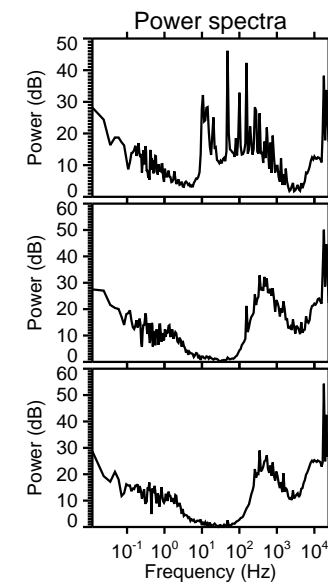
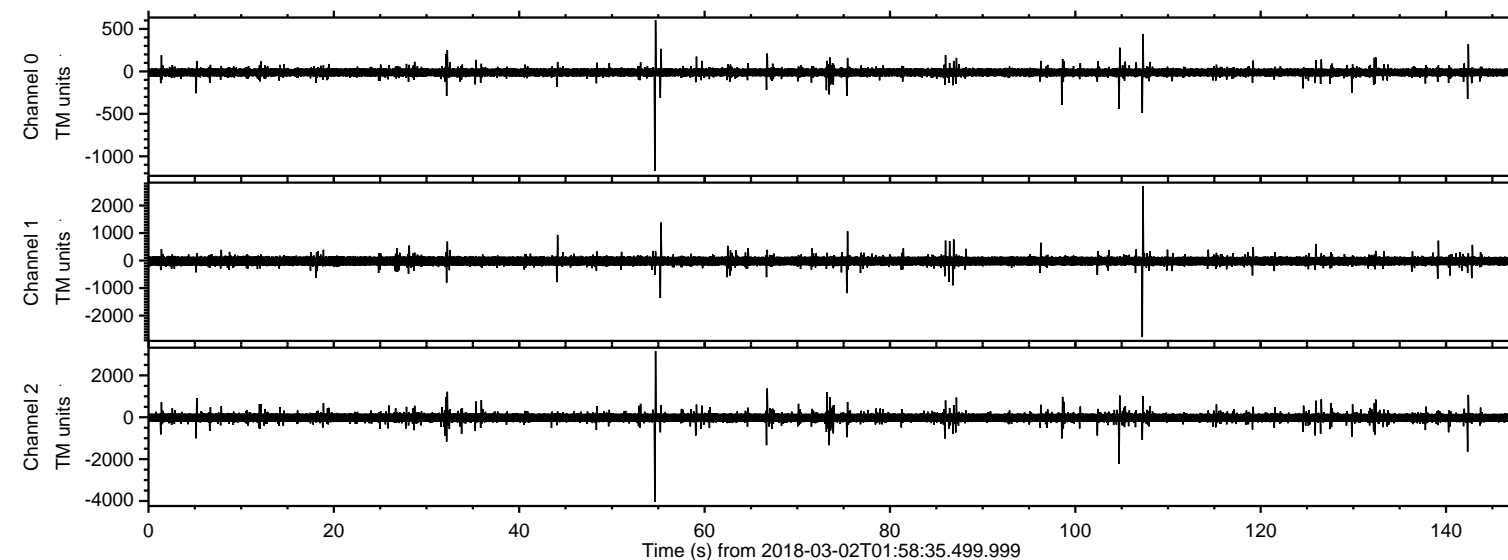
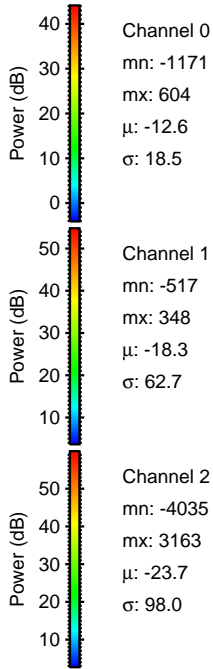
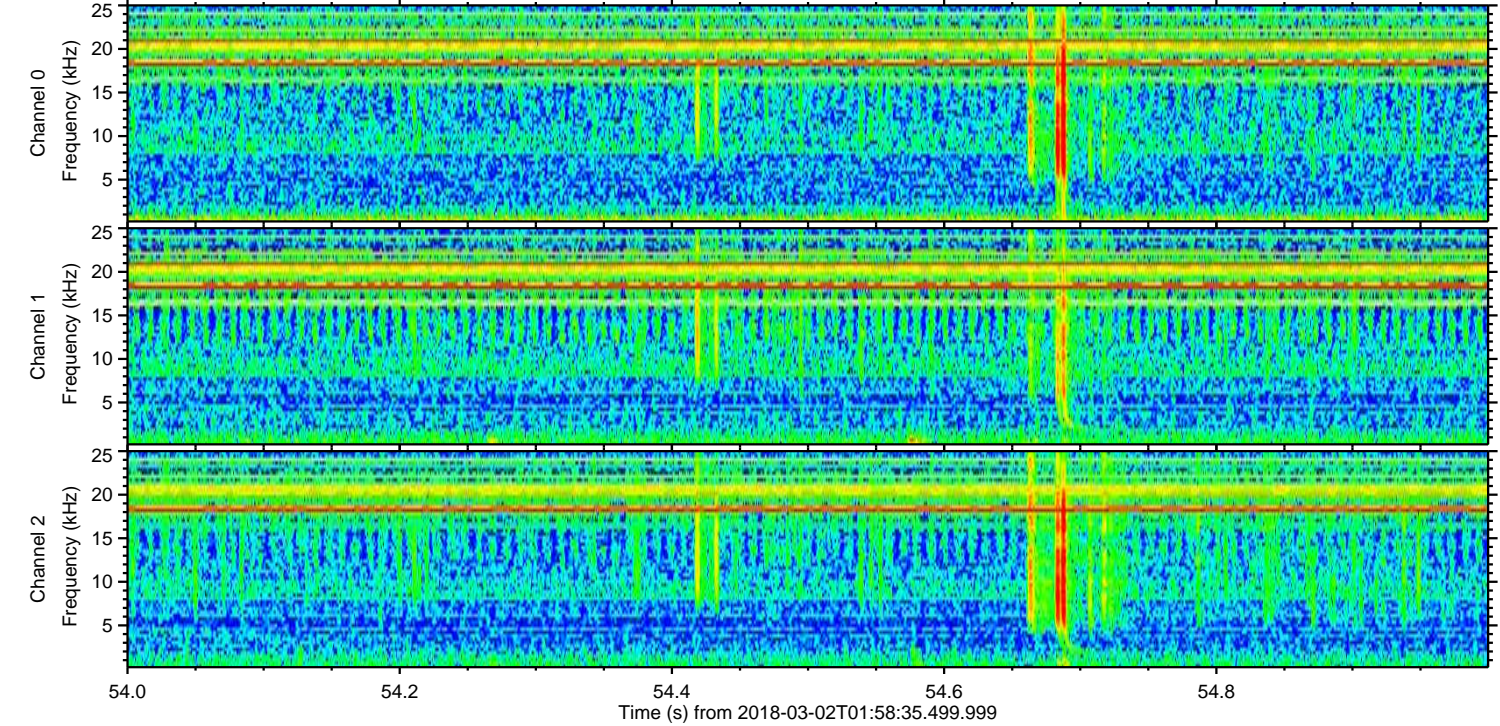
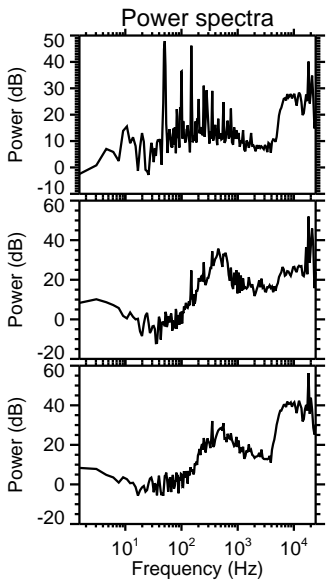
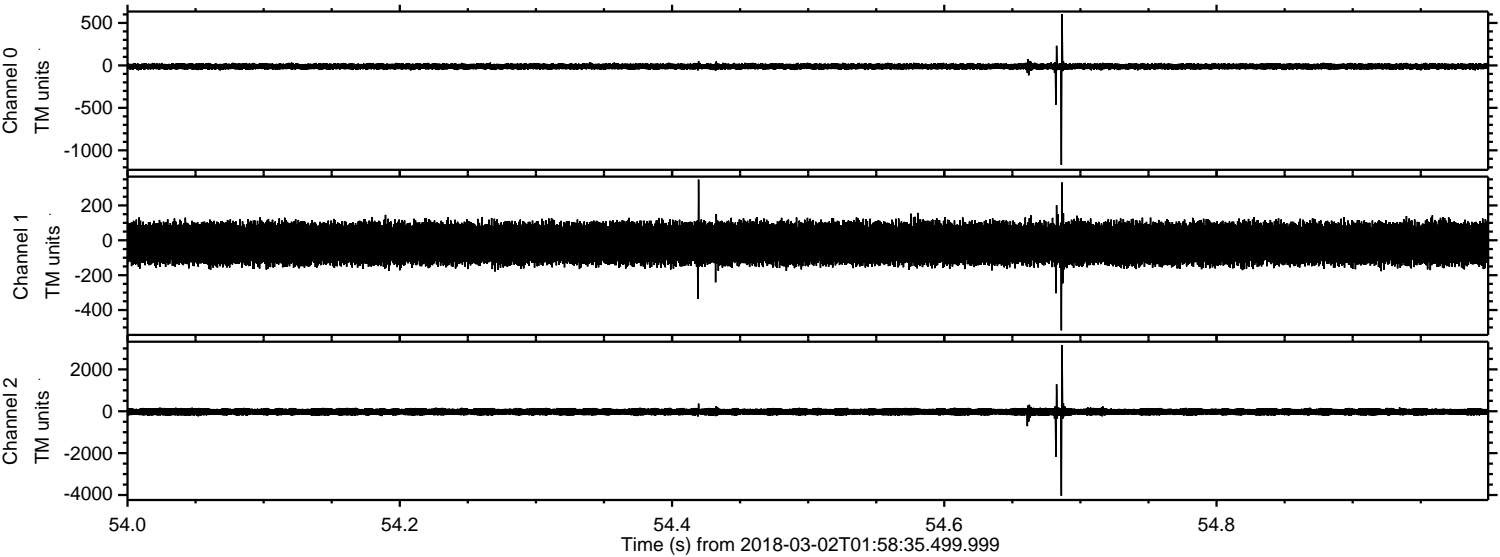

ELMAVAN 3D WAVEFORMS (Measured data sampled at 50 kHz) 51000 packets of 144 samples from 2018-03-02T01:58:35.499.999. Part 108/147

Processed Fri Mar 2 03:07:42 2018 by ELM ver.2012-10-06 from 001__elm20180302_015834__dat00.bin

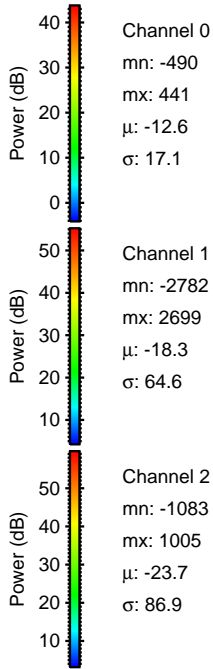
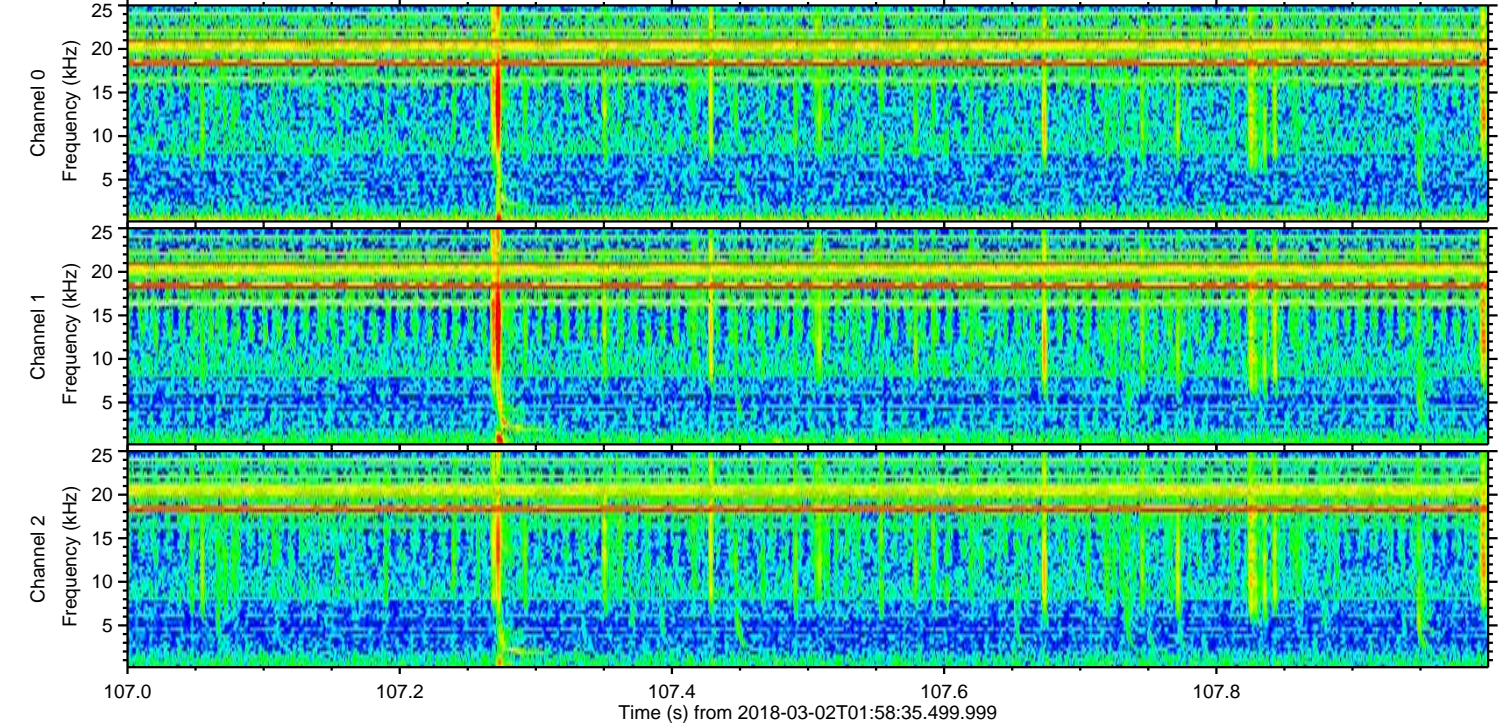
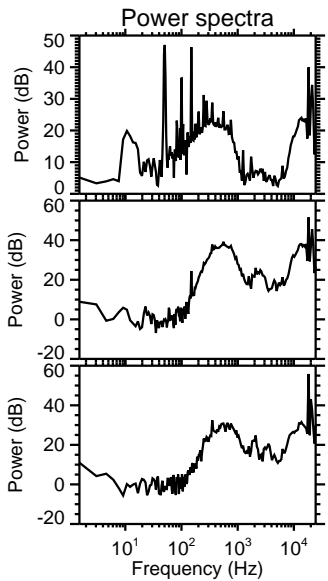
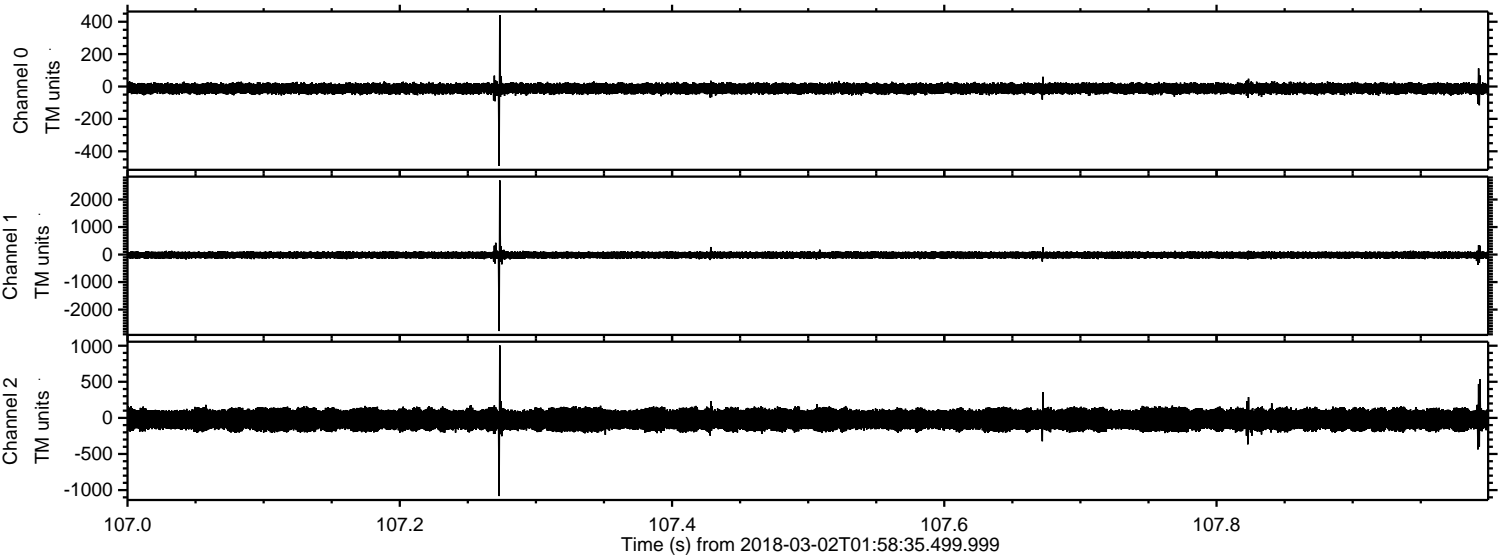

ELMAVAN 3D WAVEFORMS (Measured data sampled at 50 kHz) 51000 packets of 144 samples from 2018-03-02T01:58:35.499.999. Part 105/147

Processed Fri Mar 2 03:07:43 2018 by ELM ver.2012-10-06 from 001__elm20180302_015834__dat00.bin

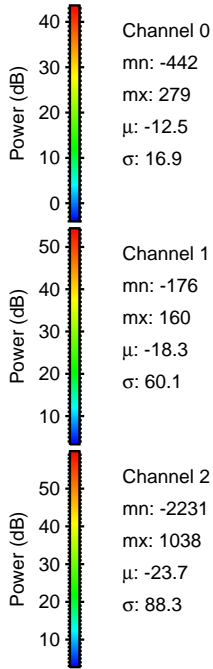
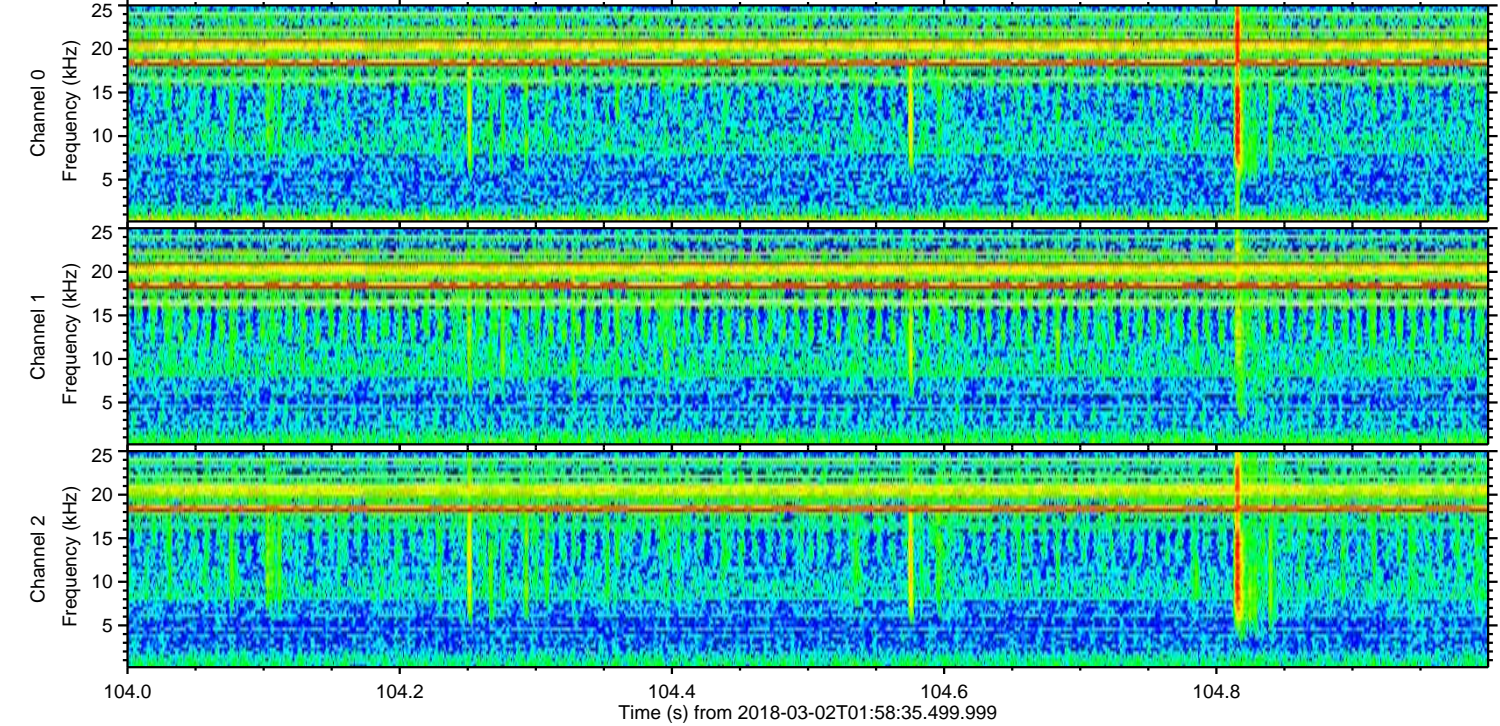
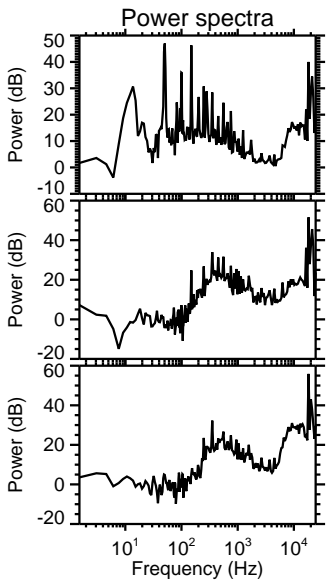
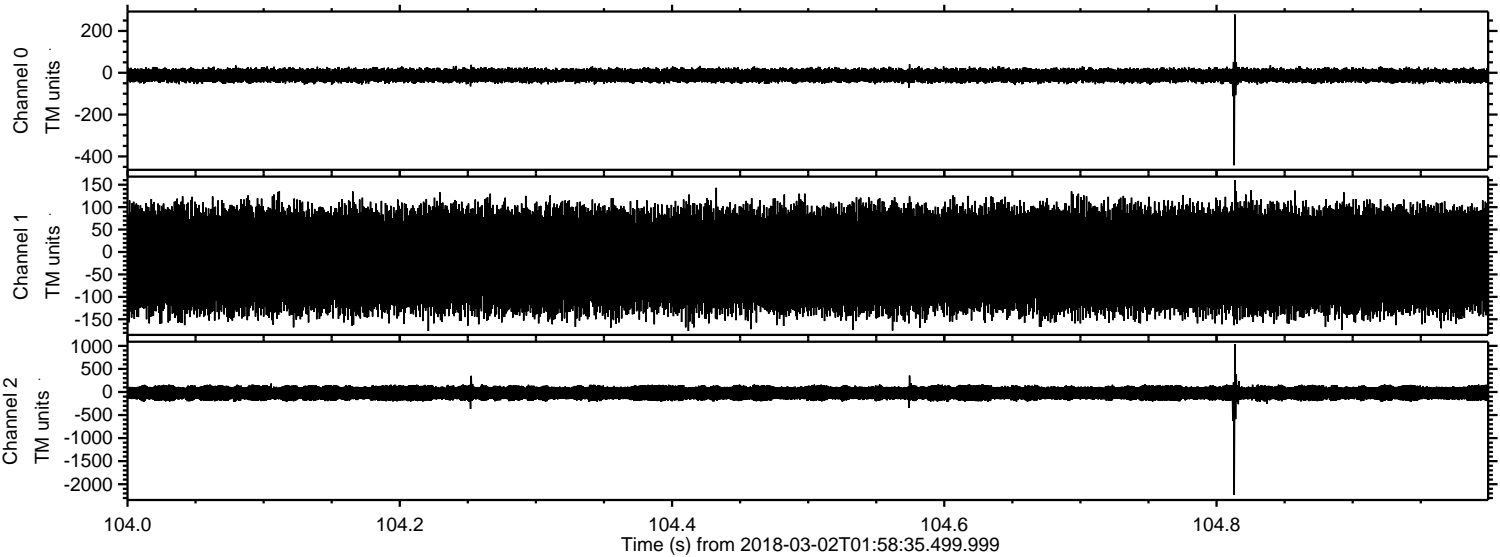

Channel 0
mn: -442
mx: 279
 μ : -12.5
 σ : 16.9

Channel 1
mn: -176
mx: 160
 μ : -18.3
 σ : 60.1

Channel 2
mn: -2231
mx: 1038
 μ : -23.7
 σ : 88.3

ELMAVAN 3D WAVEFORMS (Measured data sampled at 50 kHz) 51000 packets of 144 samples from 2018-03-02T01:58:35.499.999. Part 143/147

Processed Fri Mar 2 03:07:44 2018 by ELM ver.2012-10-06 from 001__elm20180302_015834__dat00.bin

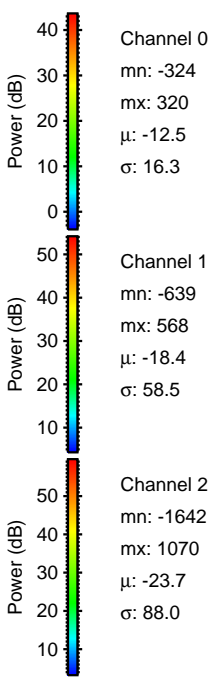
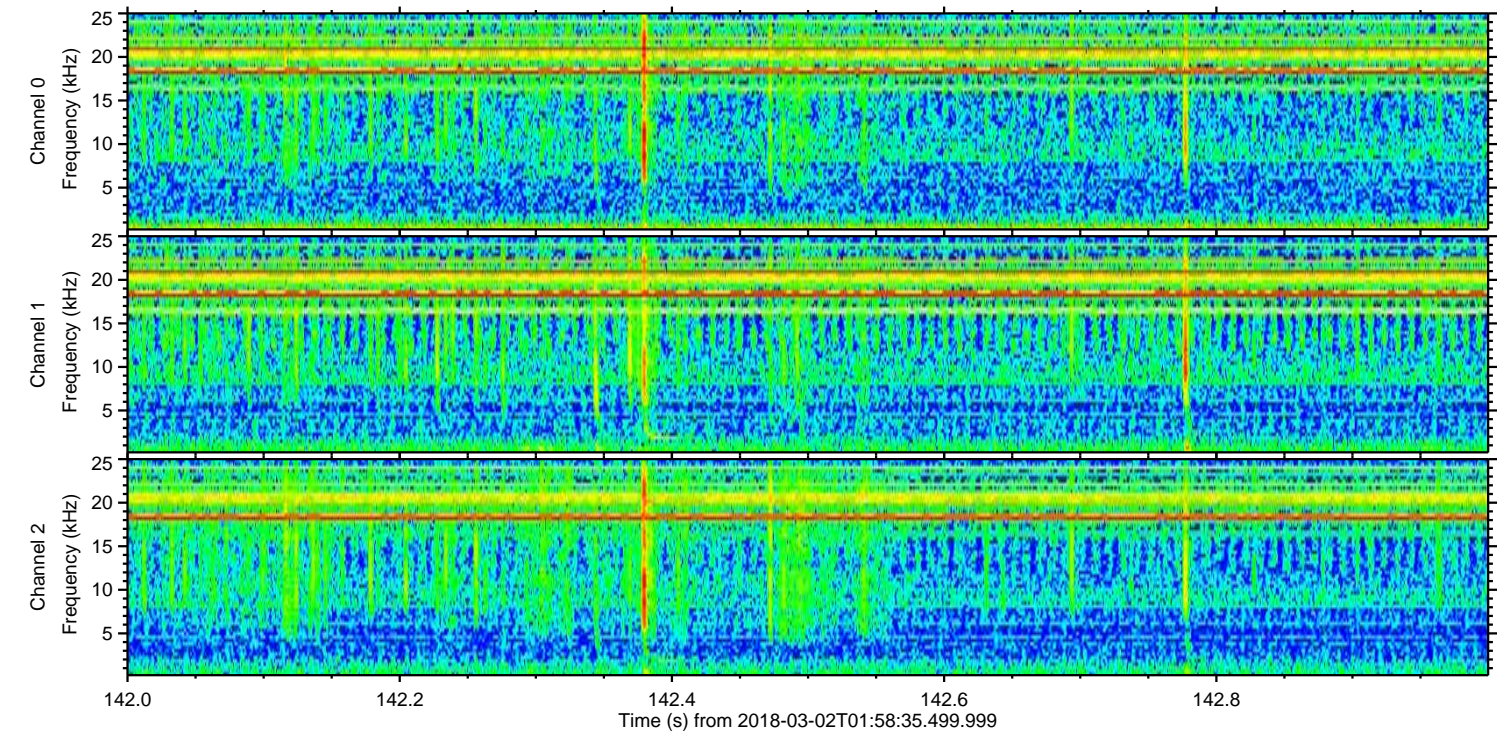
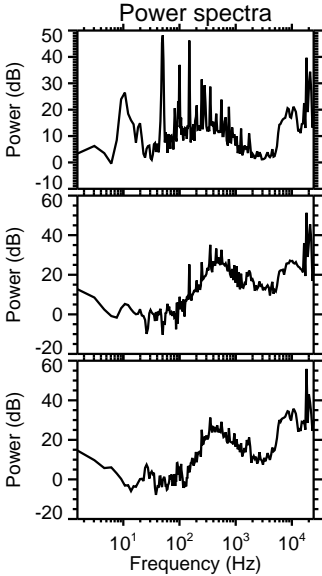
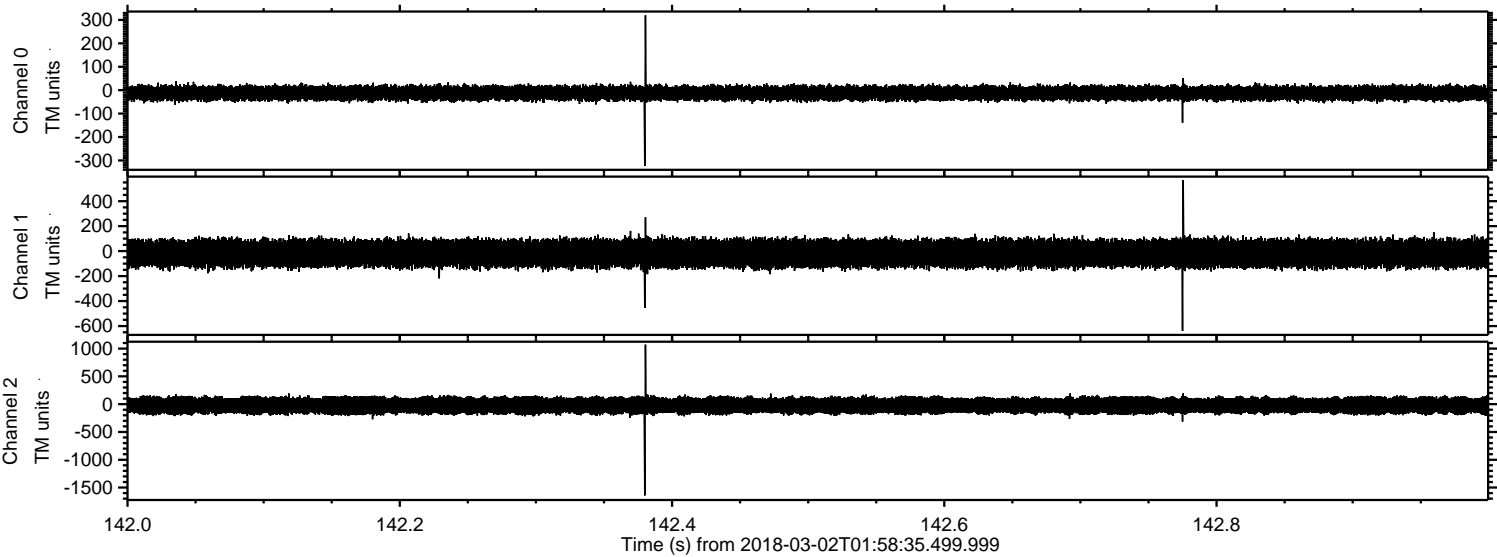

Processed Fri Mar 2 03:07:45 2018 by ELM ver.2012-10-06 from 001__elm20180302_015834__dat00.bin

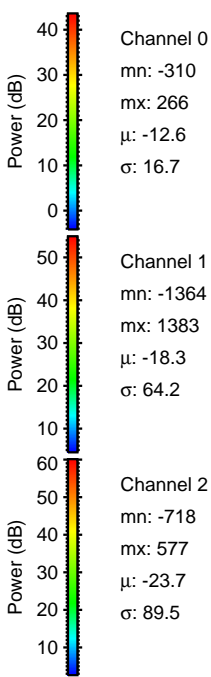
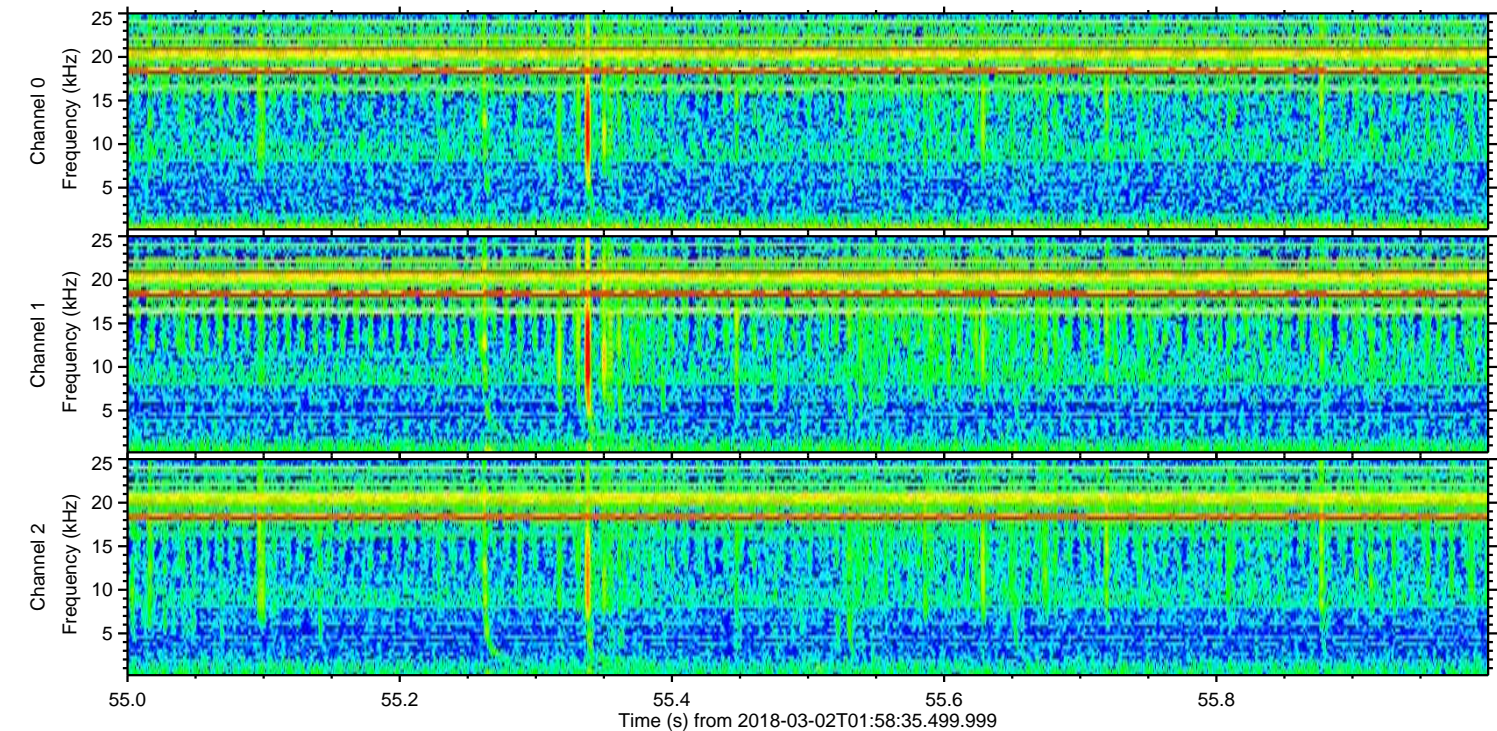
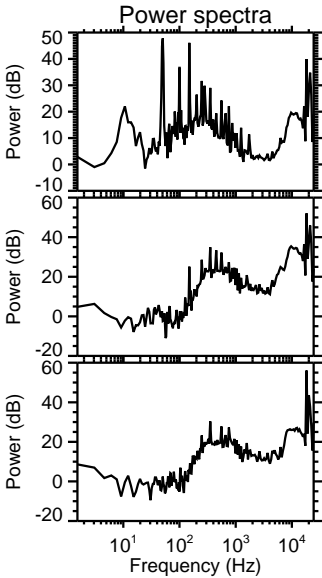
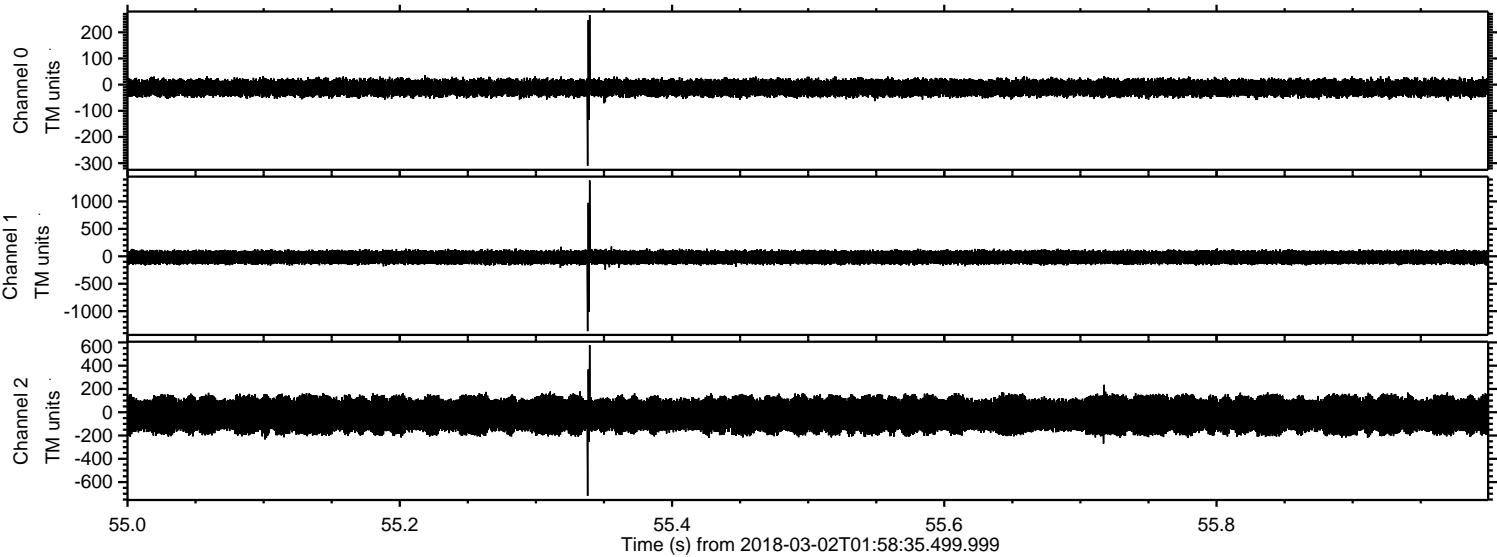

ELMAVAN 3D WAVEFORMS (Measured data sampled at 50 kHz) 51000 packets of 144 samples from 2018-03-02T01:58:35.499.999. Part 67/147

Processed Fri Mar 2 03:07:45 2018 by ELM ver.2012-10-06 from 001__elm20180302_015834__dat00.bin

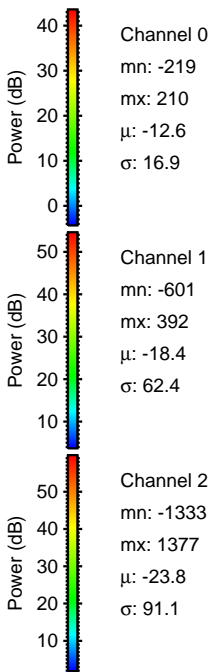
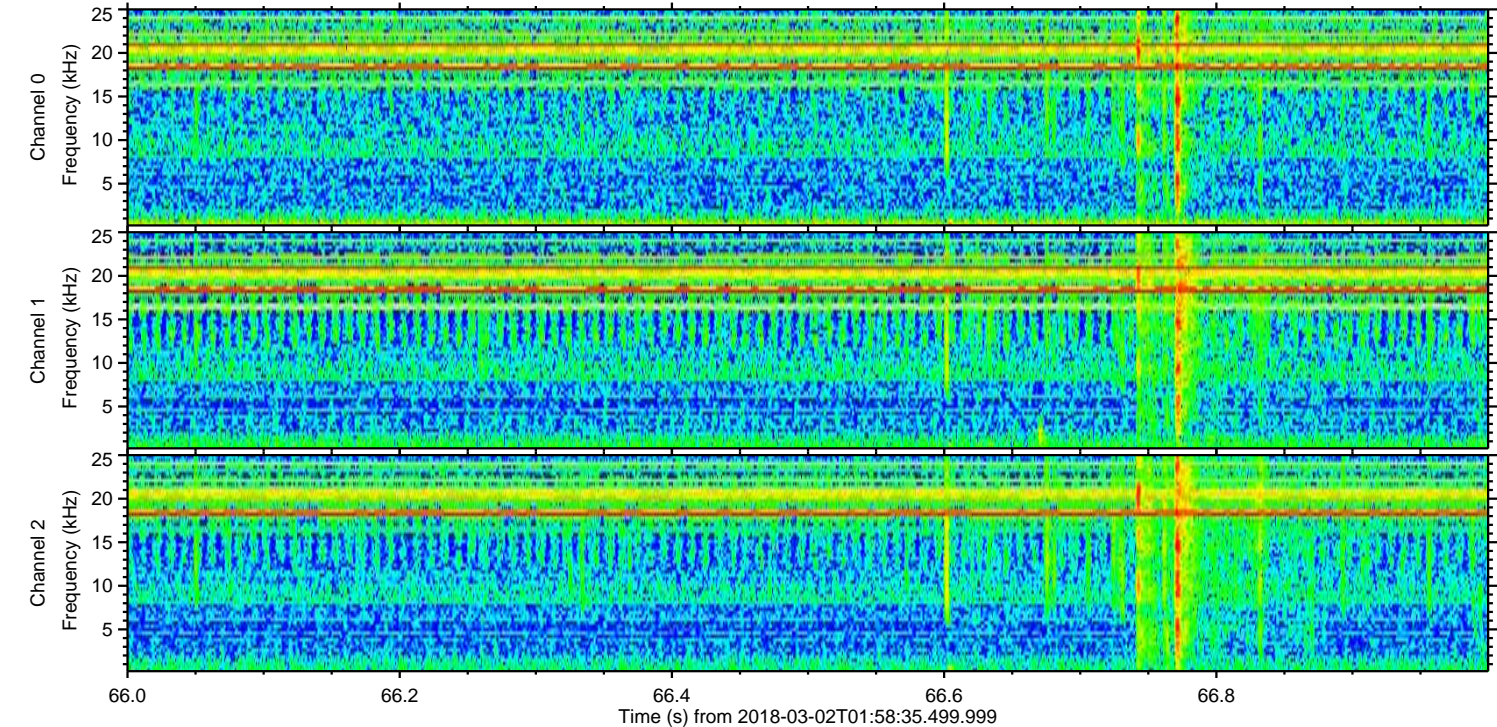
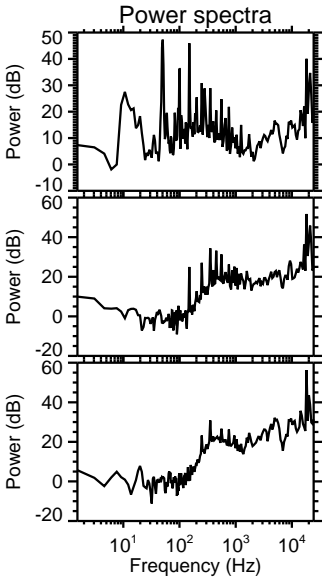
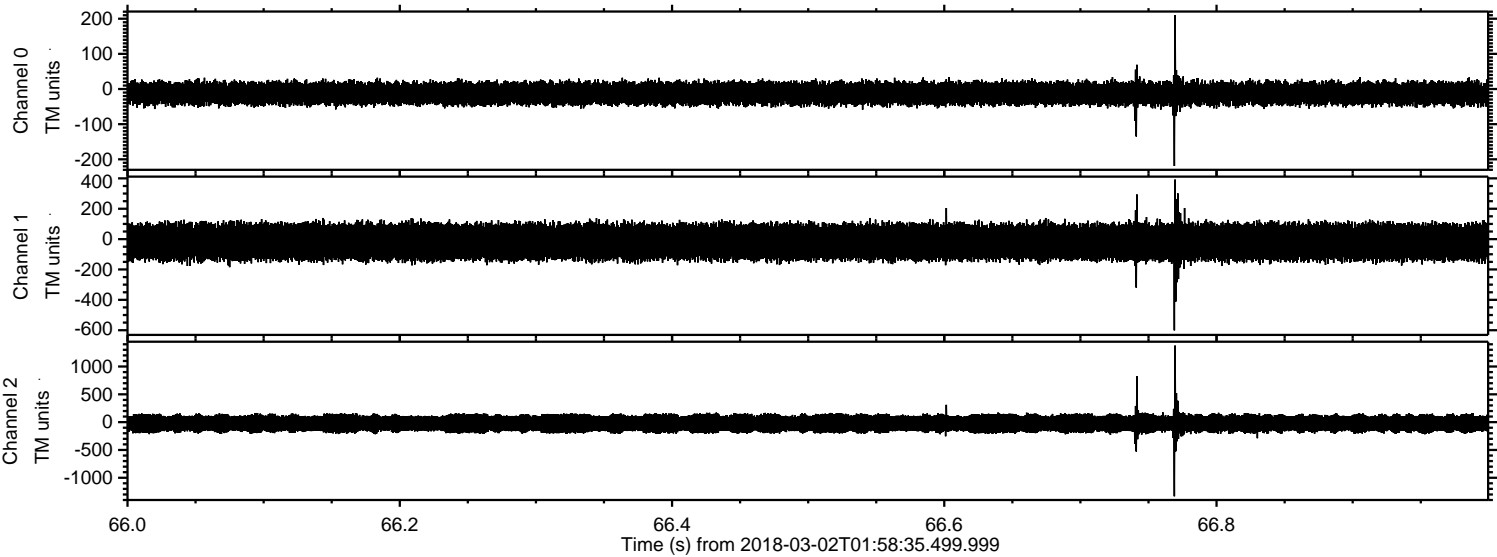

Processed Fri Mar 2 03:07:46 2018 by ELM ver.2012-10-06 from 001__elm20180302_015834__dat00.bin

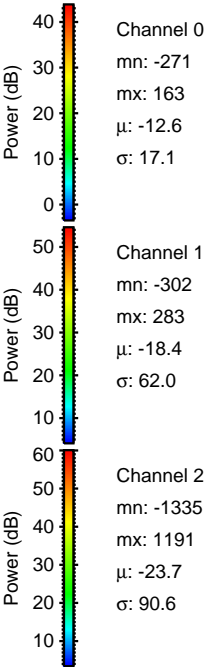
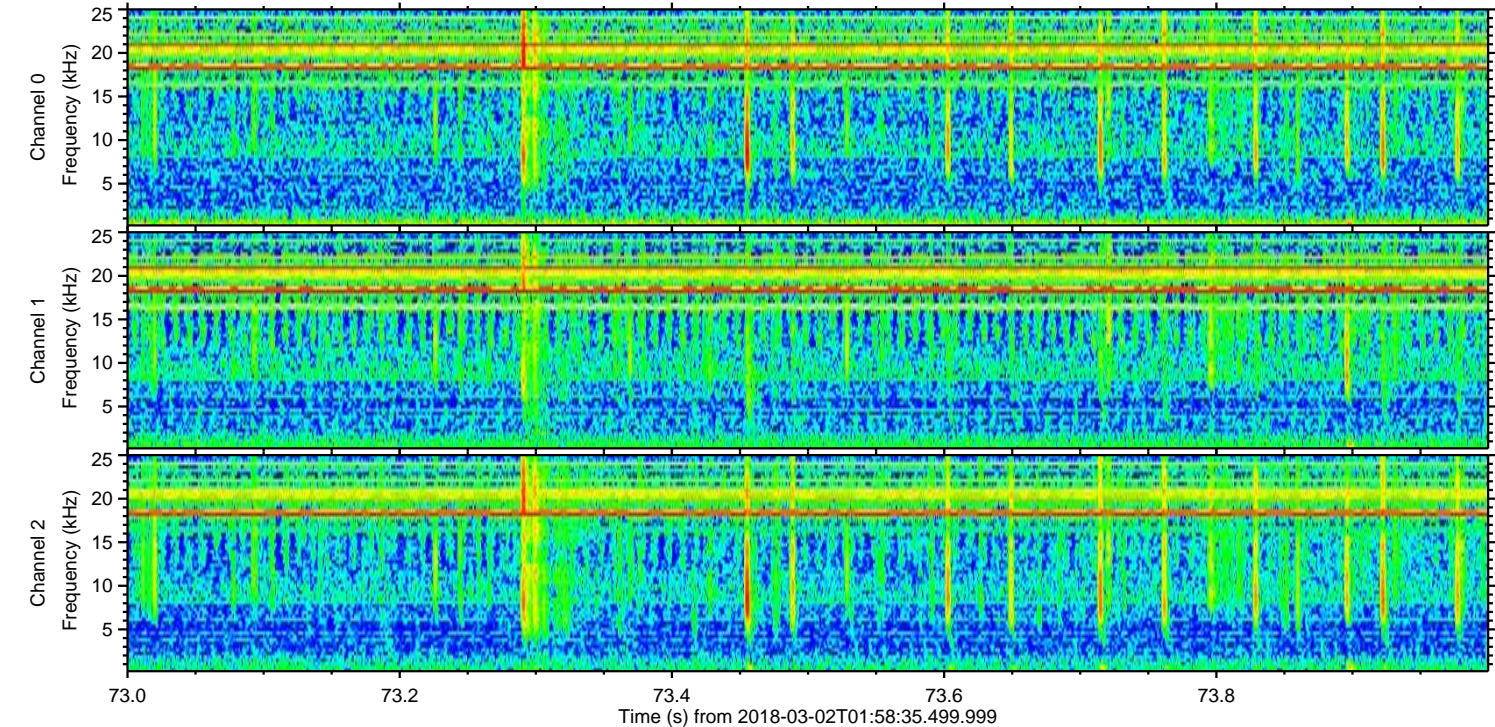
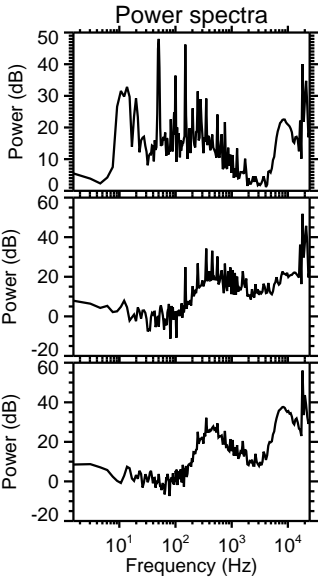
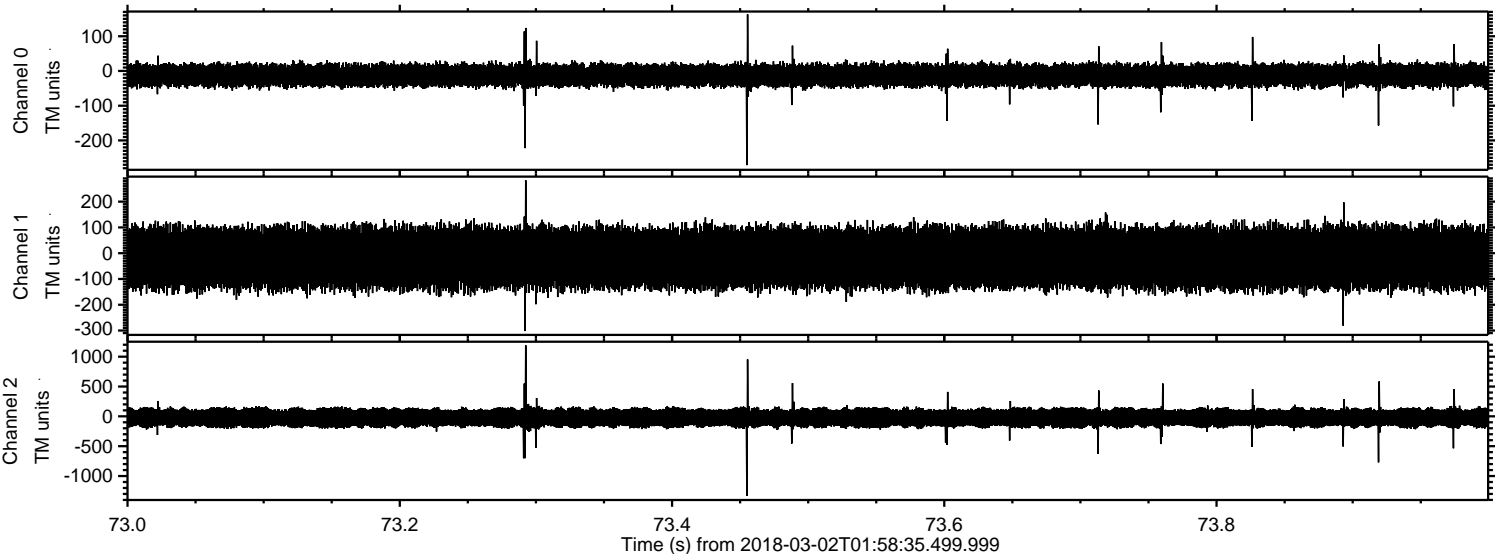

Processed Fri Mar 2 03:07:47 2018 by ELM ver.2012-10-06 from 001__elm20180302_015834__dat00.bin

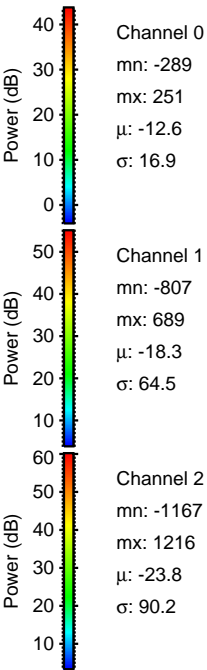
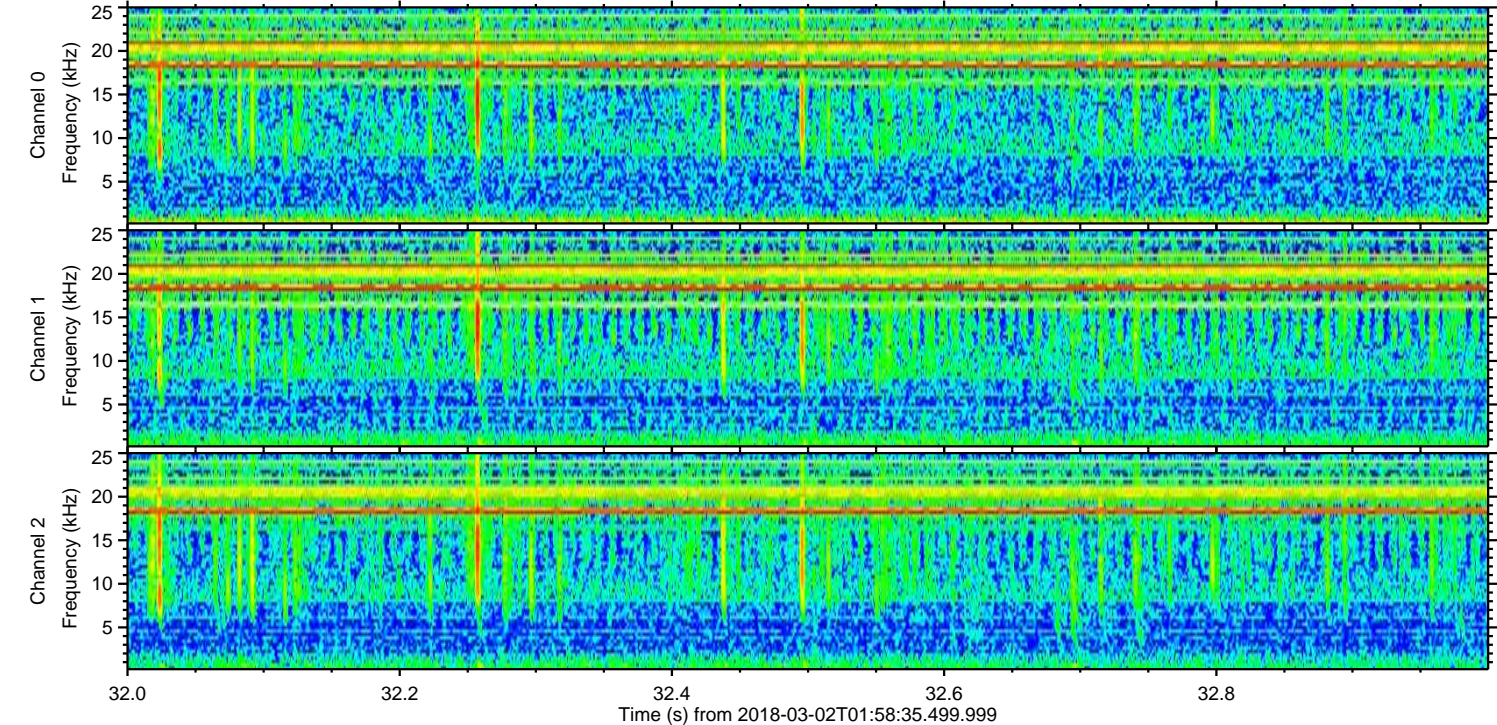
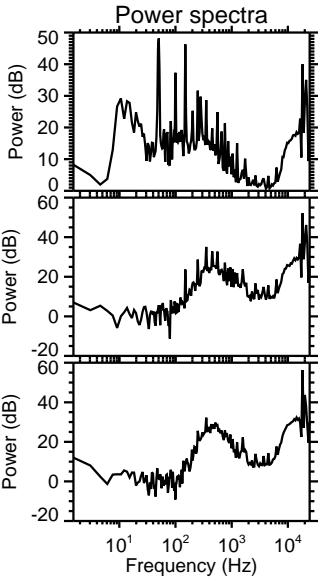
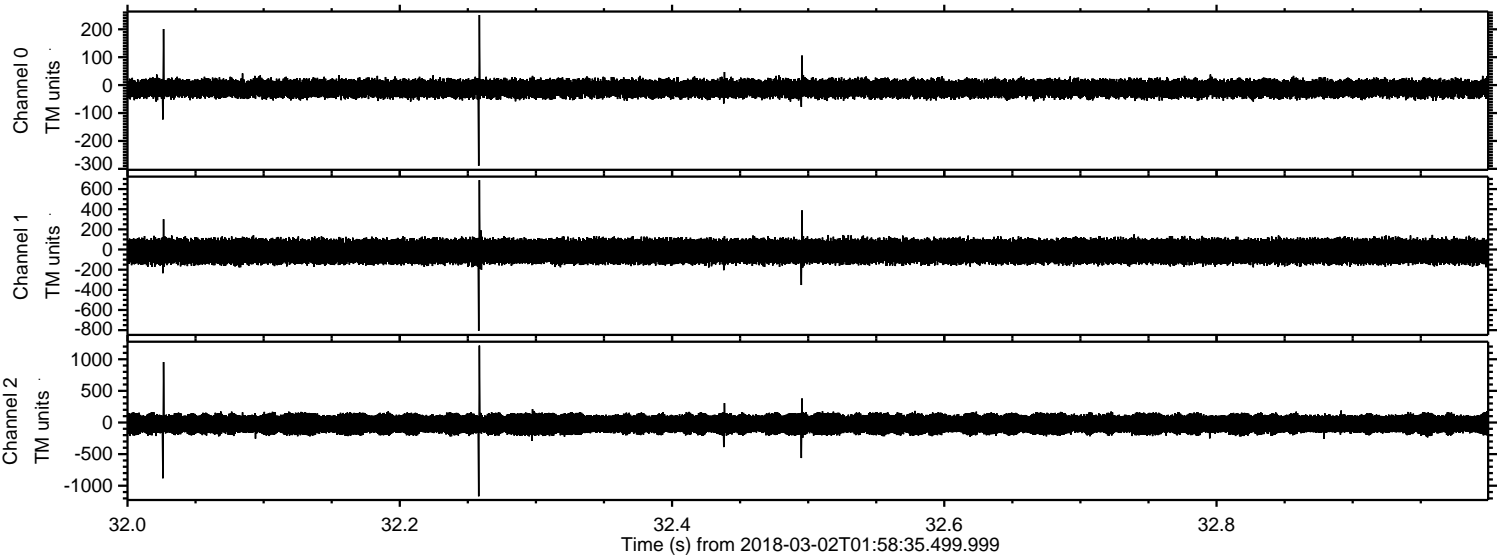

Processed Fri Mar 2 03:07:48 2018 by ELM ver.2012-10-06 from 001__elm20180302_015834__dat00.bin

