

ELMAVAN 3D WAVEFORMS (Measured data sampled at 50 kHz) 51000 packets of 144 samples from 2018-03-02T00:33:31.787.999.

Processed Fri Mar 2 01:41:58 2018 by ELM ver.2012-10-06 from 001\_\_elm20180302\_003330\_\_dat00.bin

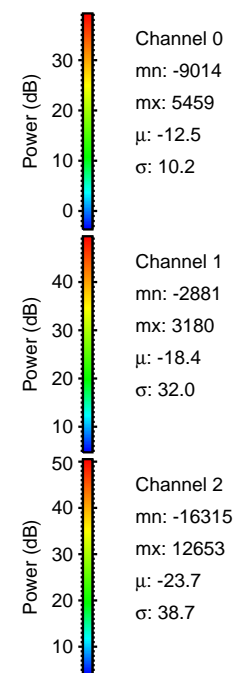

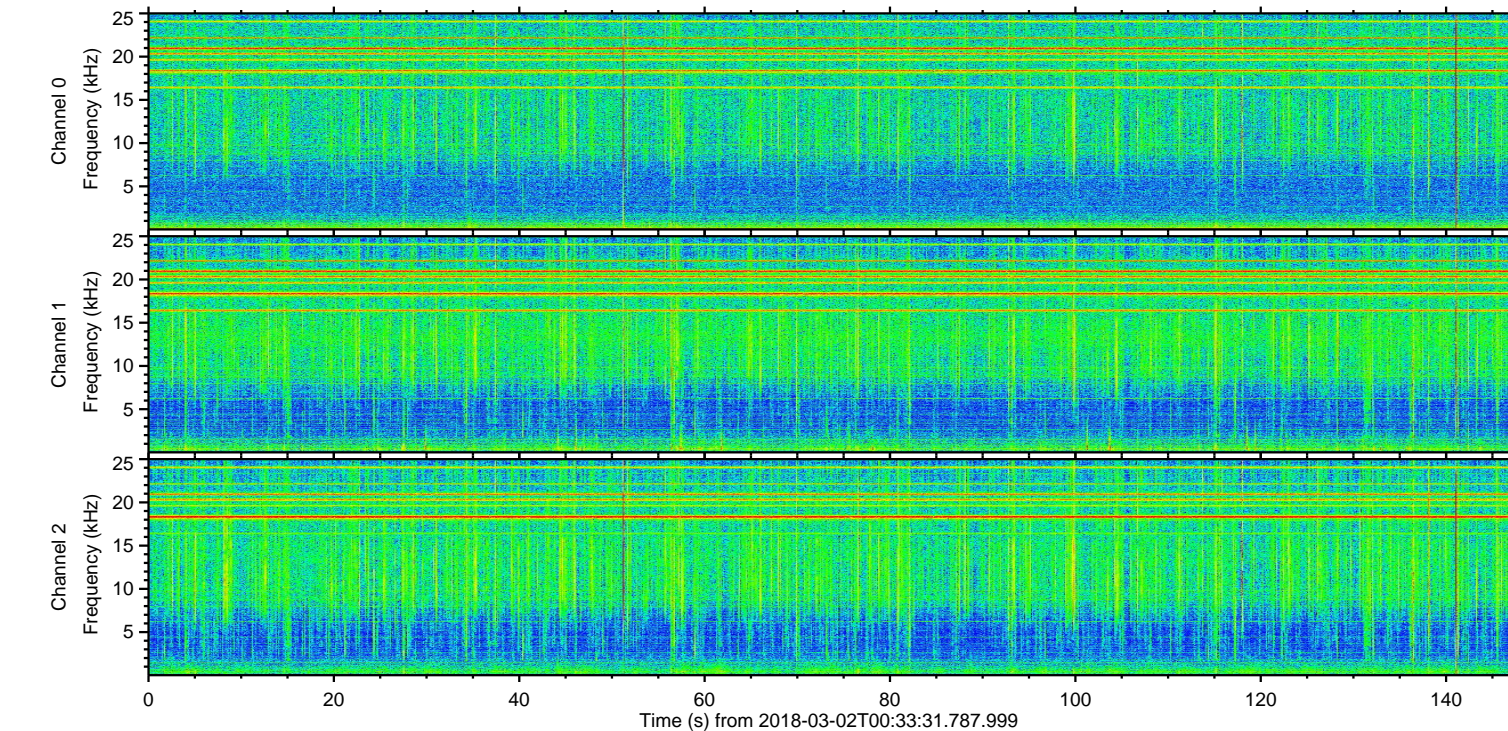
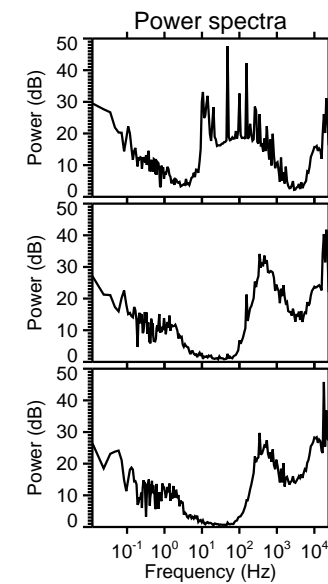
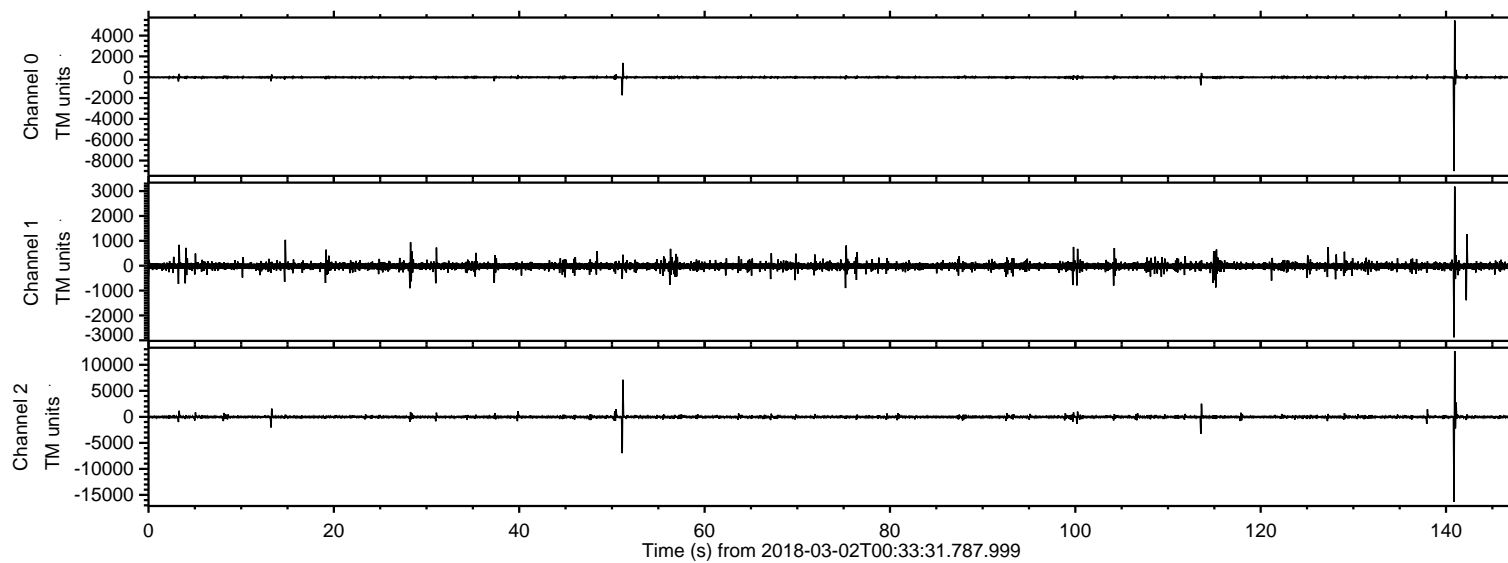

ELMAVAN 3D WAVEFORMS (Measured data sampled at 50 kHz) 51000 packets of 144 samples from 2018-03-02T00:33:31.787.999. Part 141/147

Processed Fri Mar 2 01:42:06 2018 by ELM ver.2012-10-06 from 001\_\_elm20180302\_003330\_\_dat00.bin

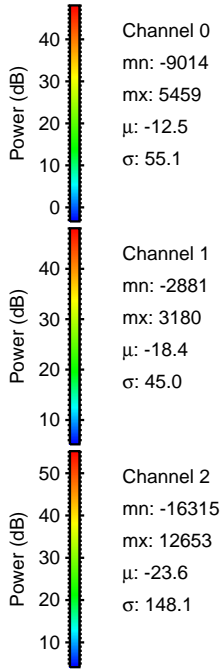
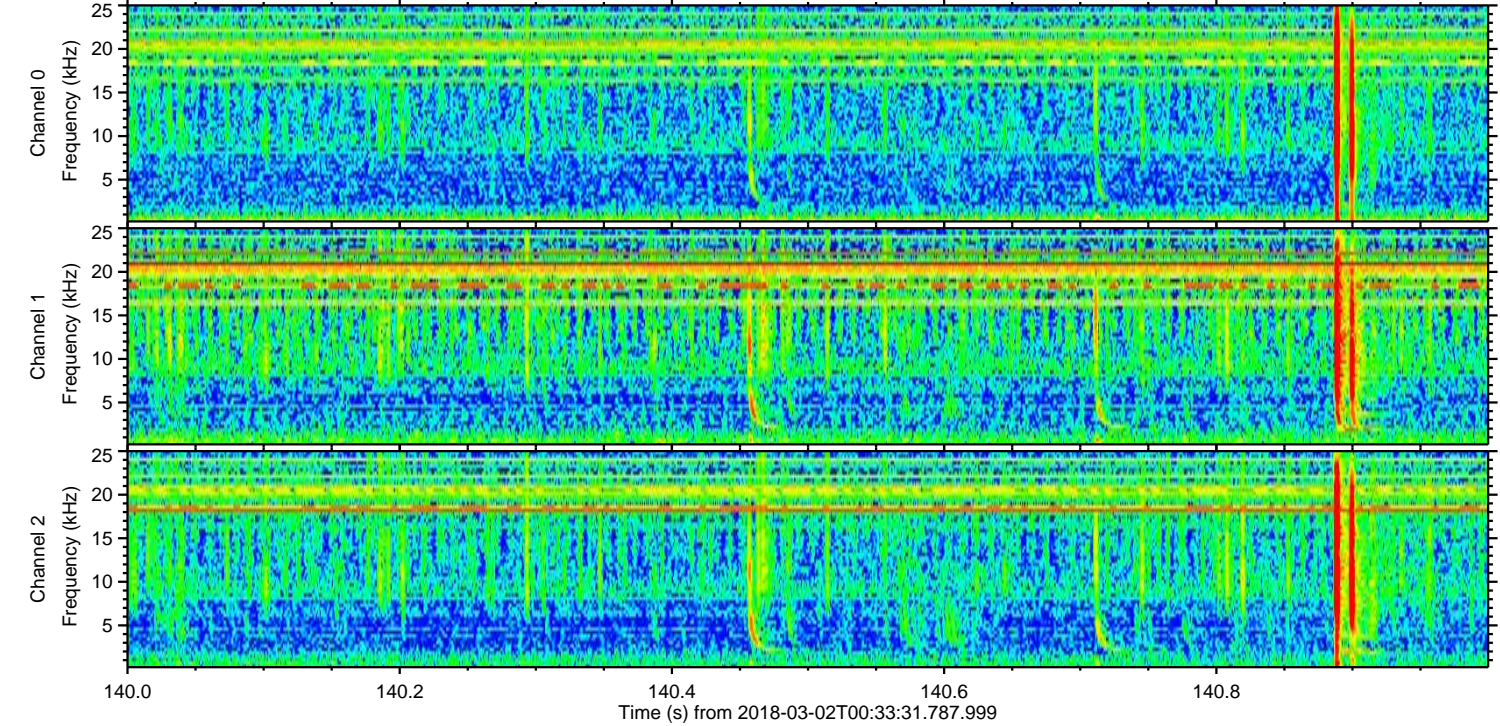
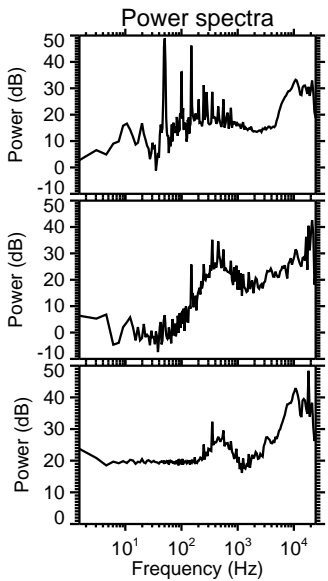
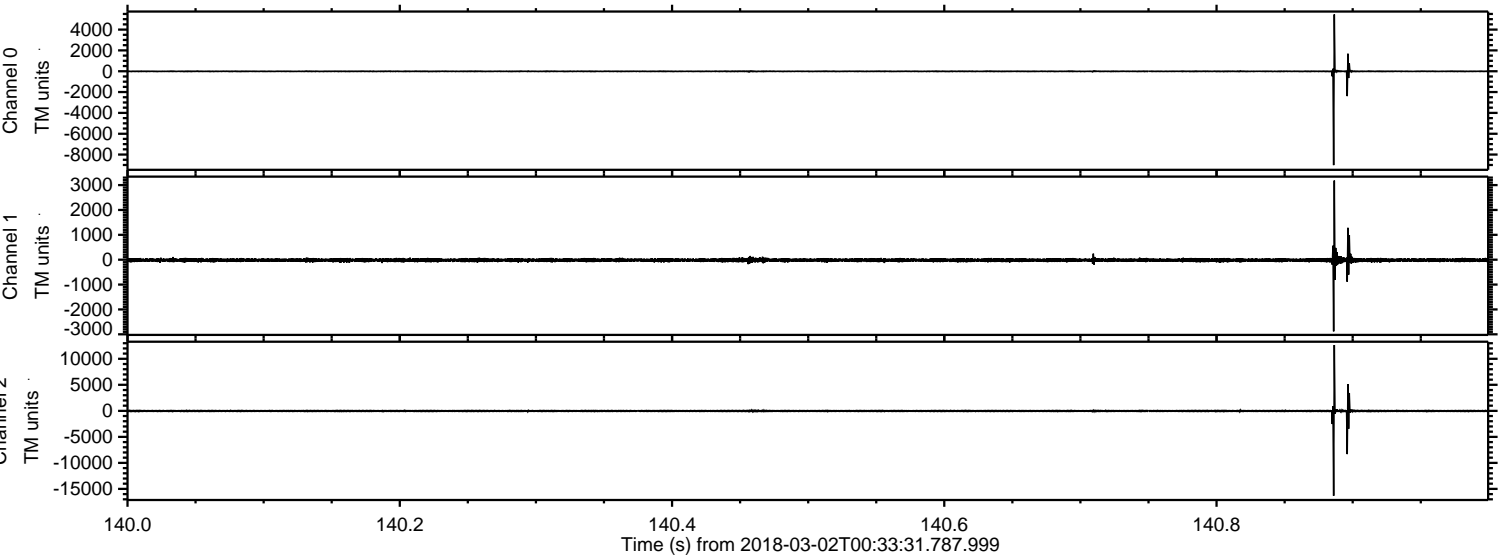



Processed Fri Mar 2 01:42:07 2018 by ELM ver.2012-10-06 from 001\_\_elm20180302\_003330\_\_dat00.bin

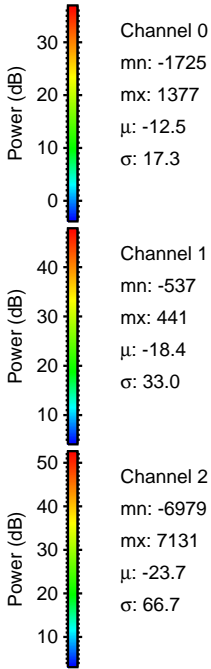
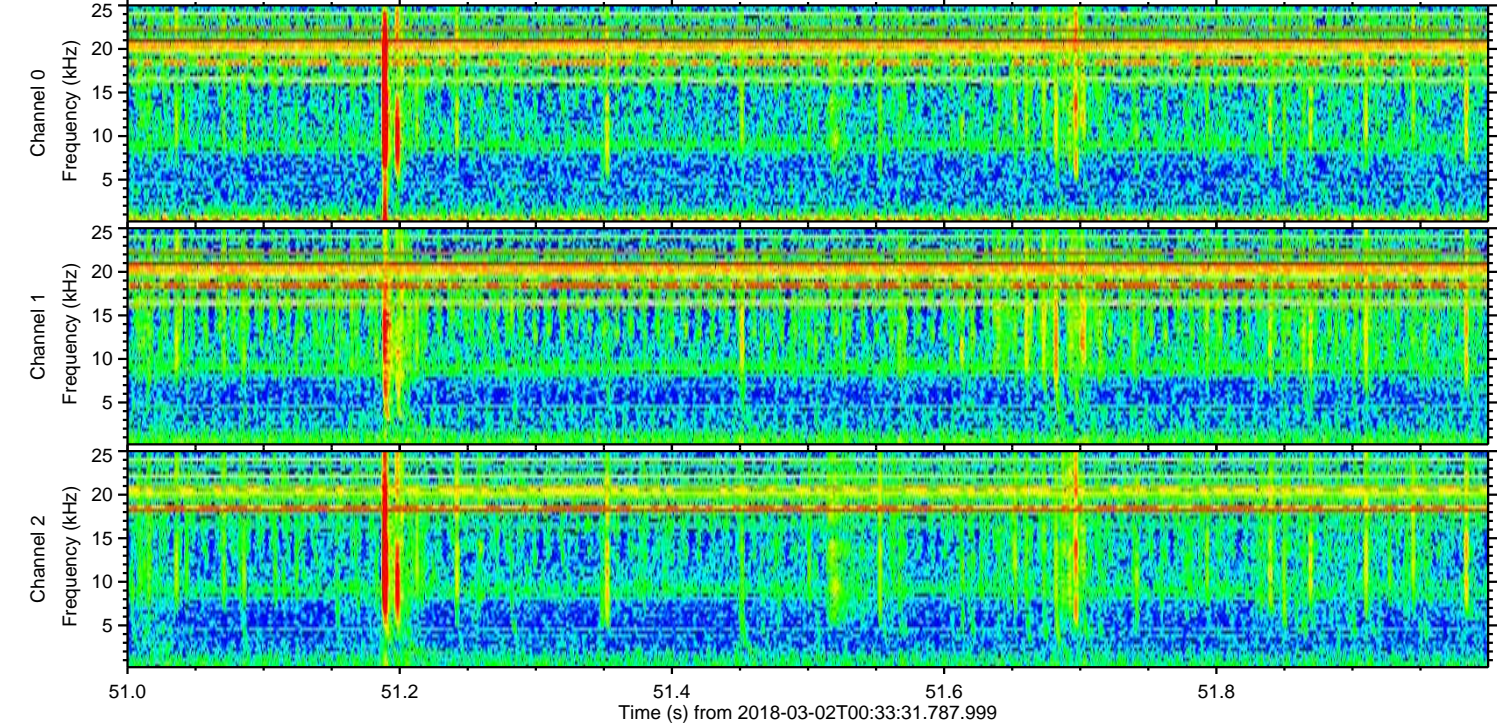
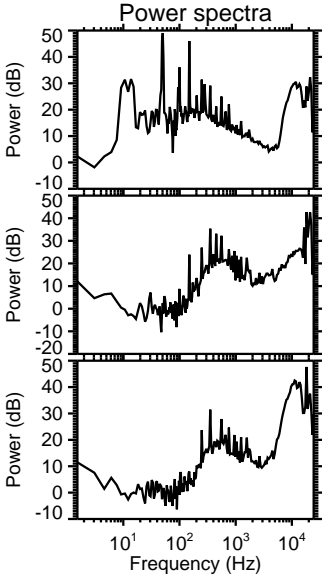
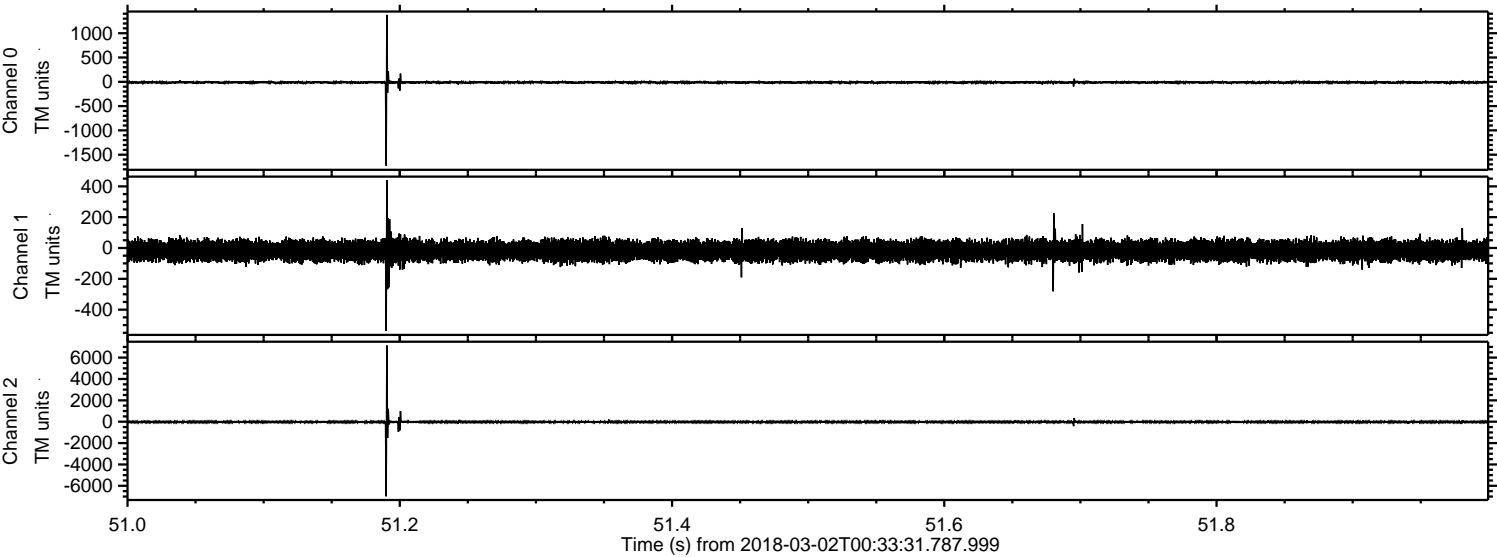



ELMAVAN 3D WAVEFORMS (Measured data sampled at 50 kHz) 51000 packets of 144 samples from 2018-03-02T00:33:31.787.999. Part 114/147

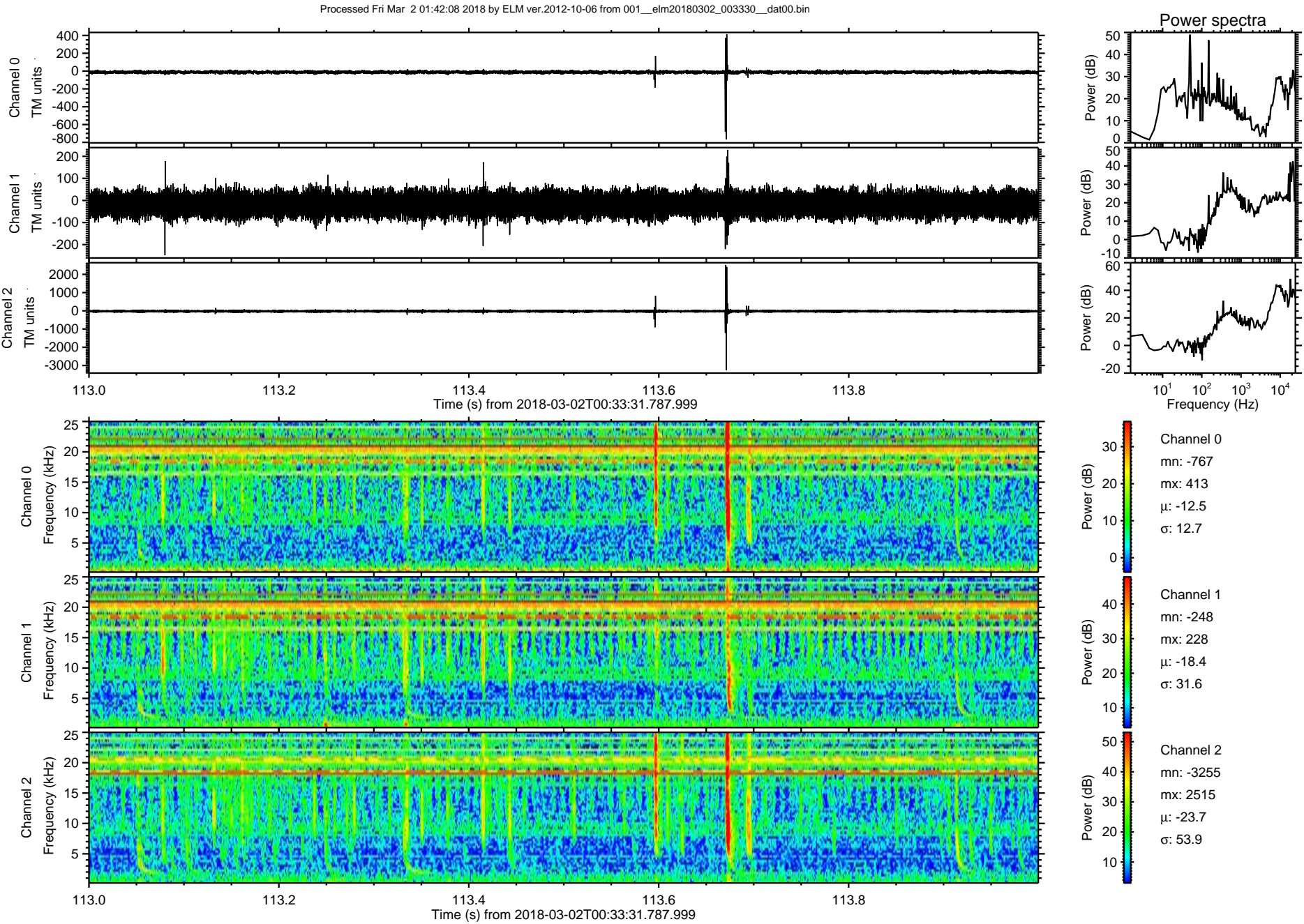



ELMAVAN 3D WAVEFORMS (Measured data sampled at 50 kHz) 51000 packets of 144 samples from 2018-03-02T00:33:31.787.999. Part 142/147

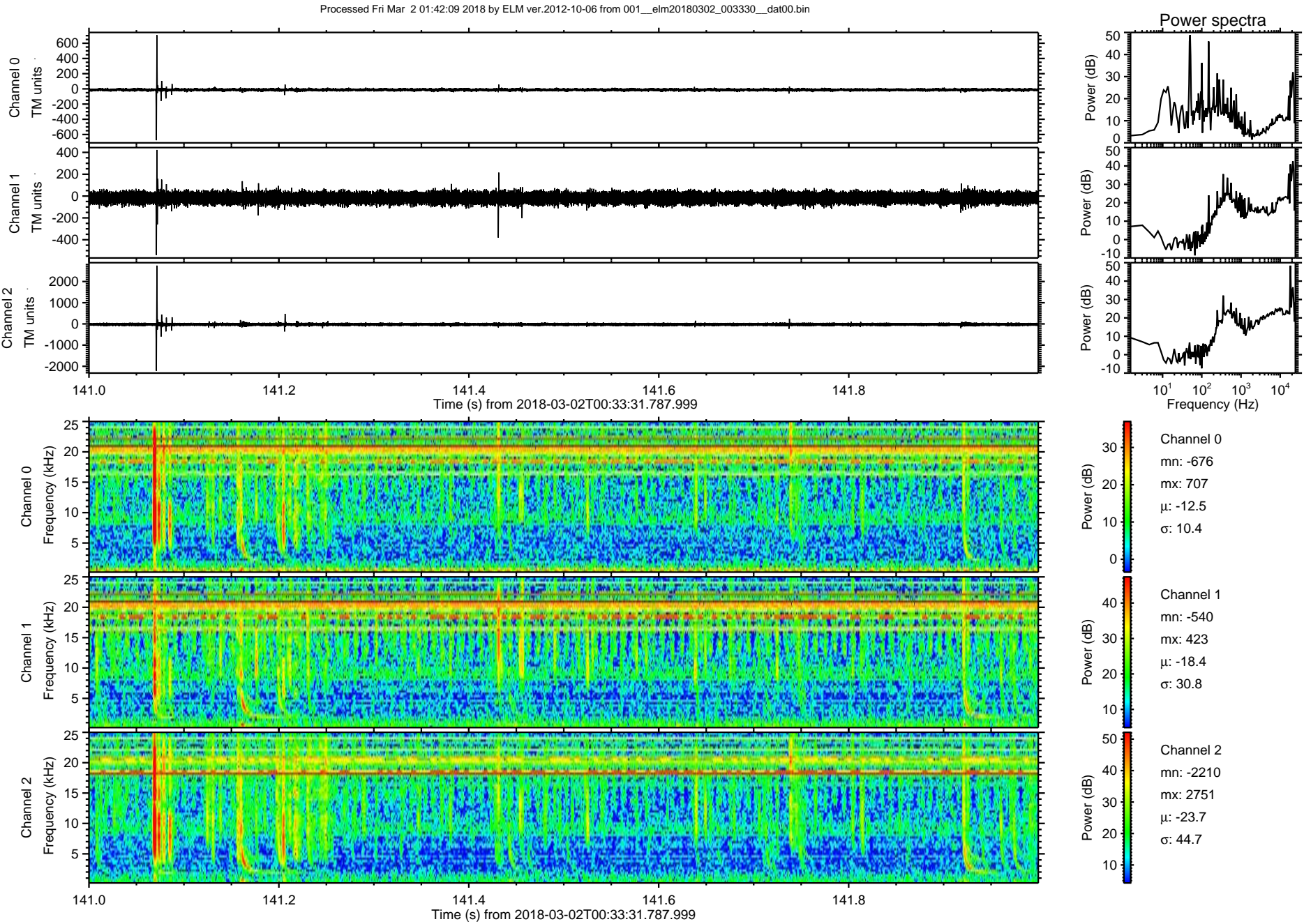



Processed Fri Mar 2 01:42:10 2018 by ELM ver.2012-10-06 from 001\_\_elm20180302\_003330\_\_dat00.bin

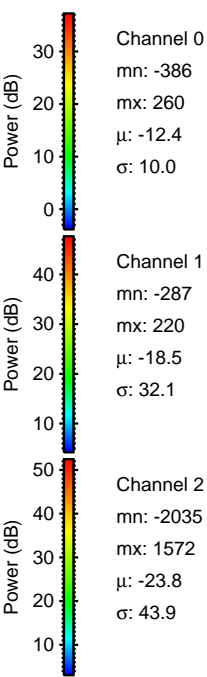
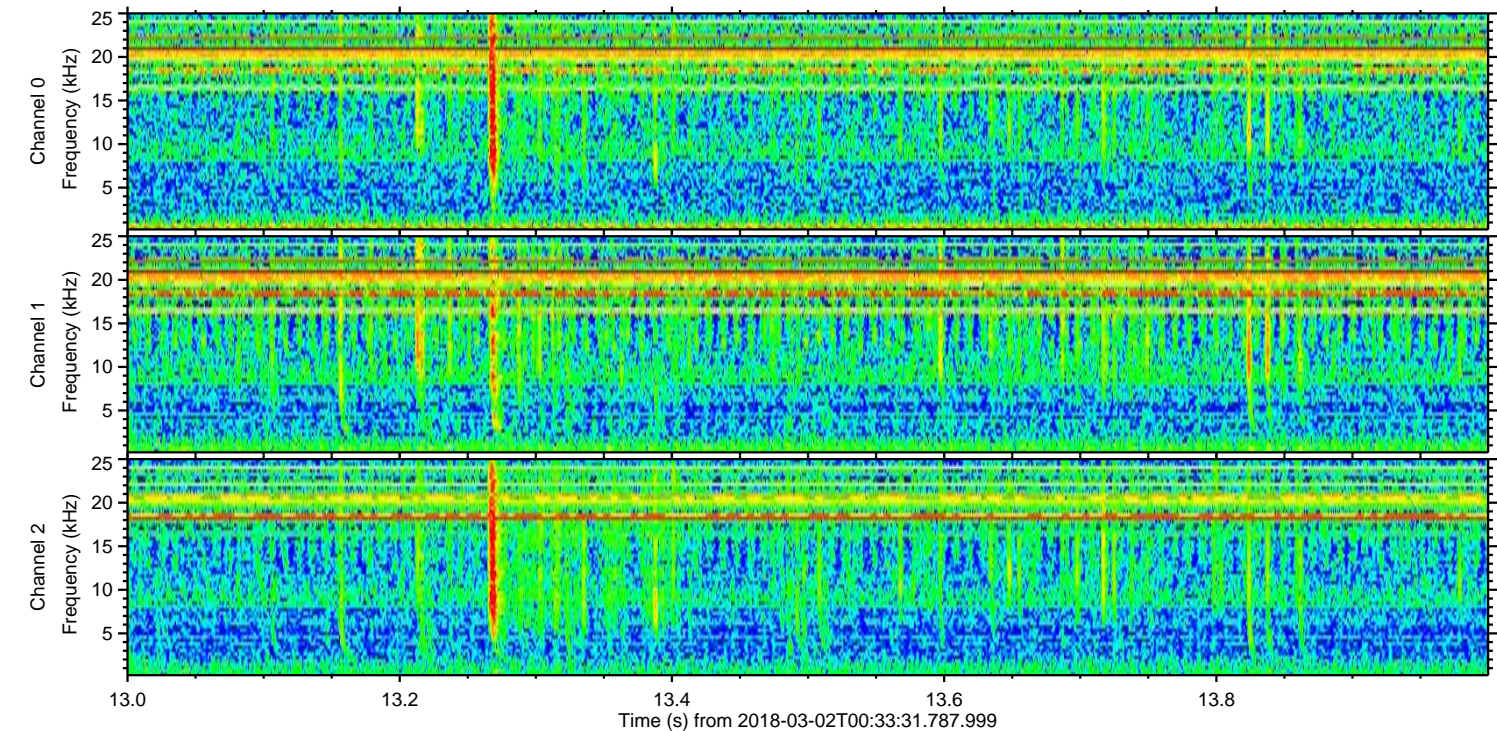
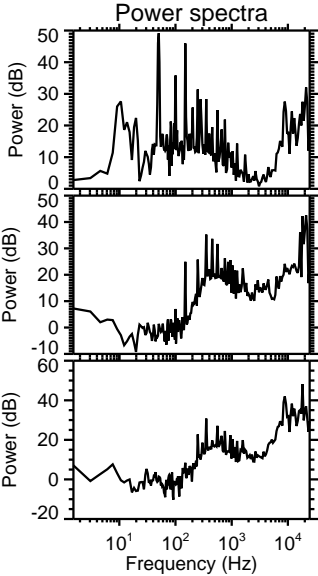
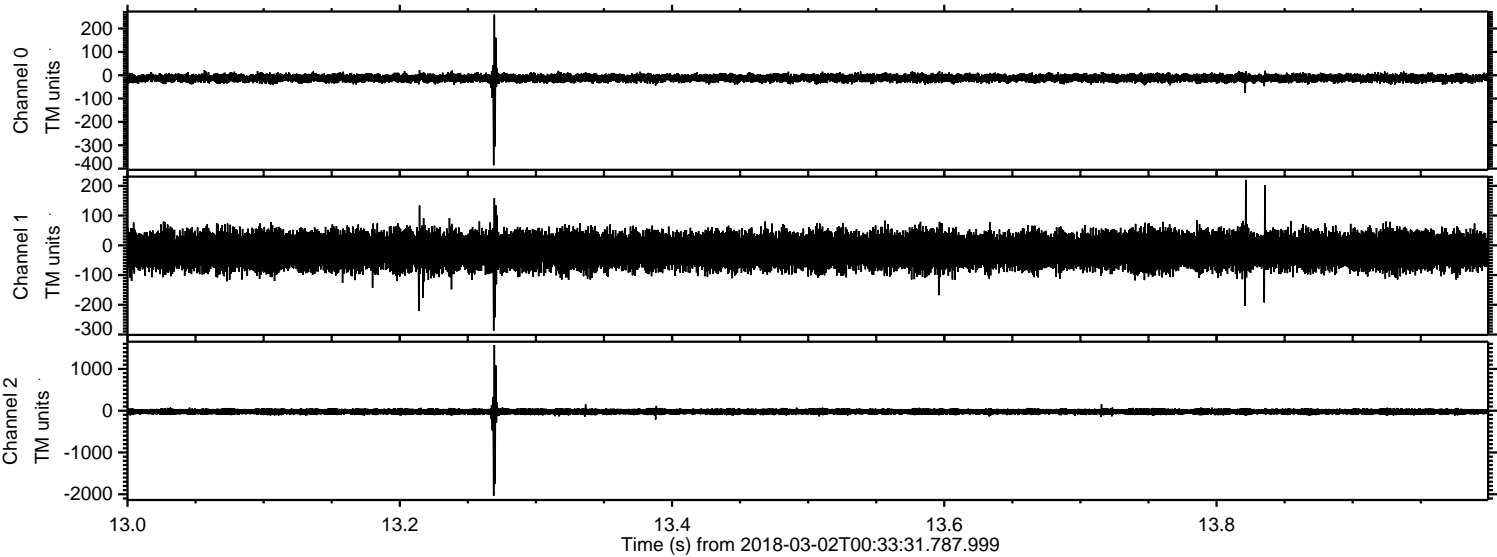

Channel 0  
mn: -386  
mx: 260  
 $\mu$ : -12.4  
 $\sigma$ : 10.0

Channel 1  
mn: -287  
mx: 220  
 $\mu$ : -18.5  
 $\sigma$ : 32.1

Channel 2  
mn: -2035  
mx: 1572  
 $\mu$ : -23.8  
 $\sigma$ : 43.9



Processed Fri Mar 2 01:42:10 2018 by ELM ver.2012-10-06 from 001\_\_elm20180302\_003330\_\_dat00.bin

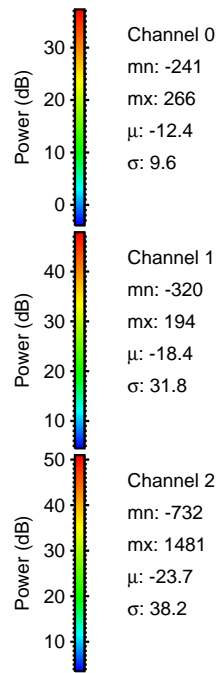
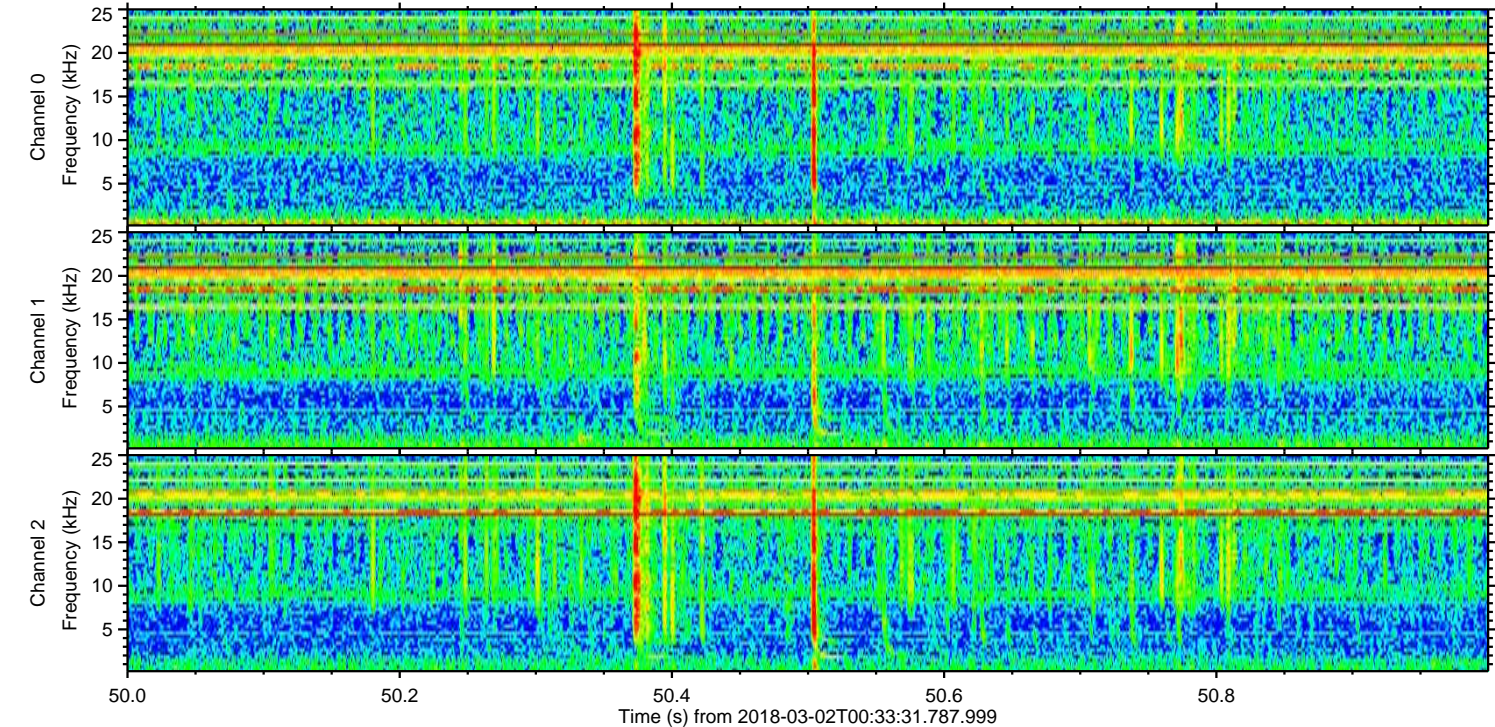
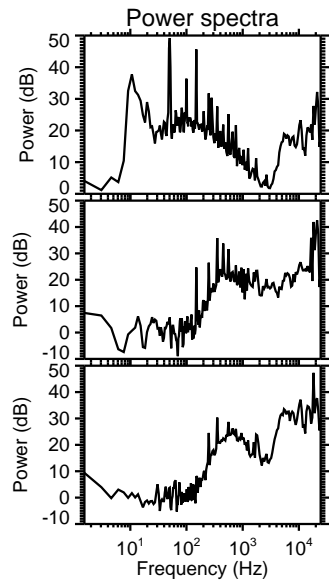
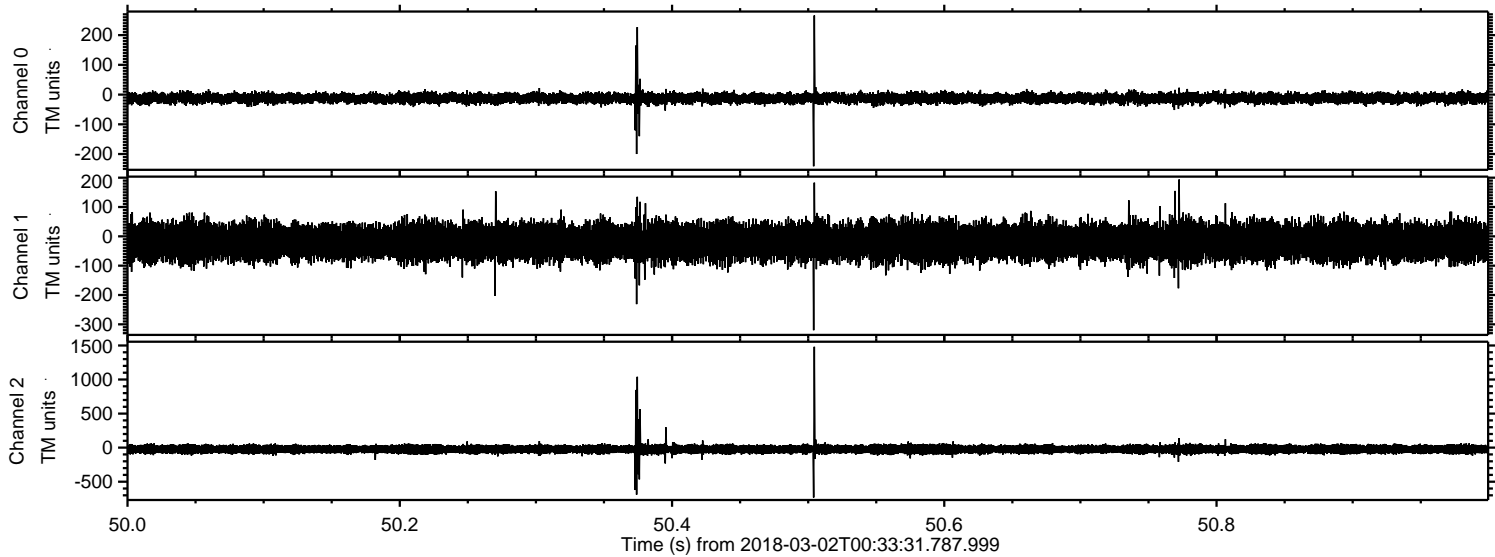



ELMAVAN 3D WAVEFORMS (Measured data sampled at 50 kHz) 51000 packets of 144 samples from 2018-03-02T00:33:31.787.999. Part 138/147

Processed Fri Mar 2 01:42:11 2018 by ELM ver.2012-10-06 from 001\_\_elm20180302\_003330\_\_dat00.bin

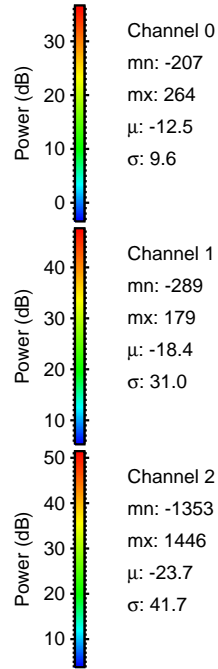
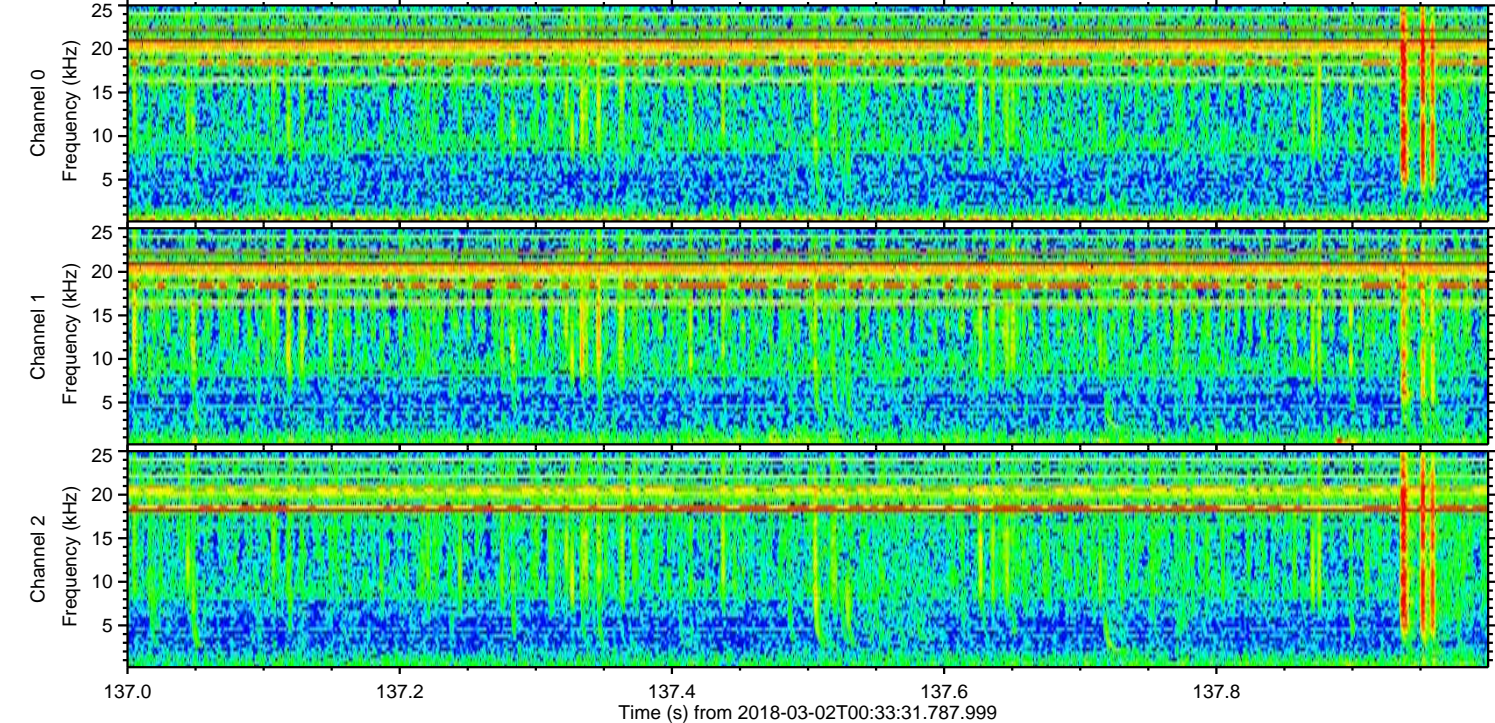
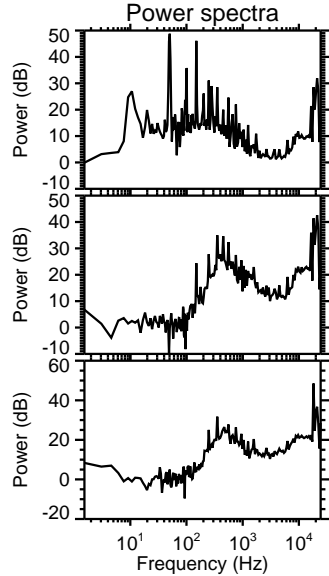
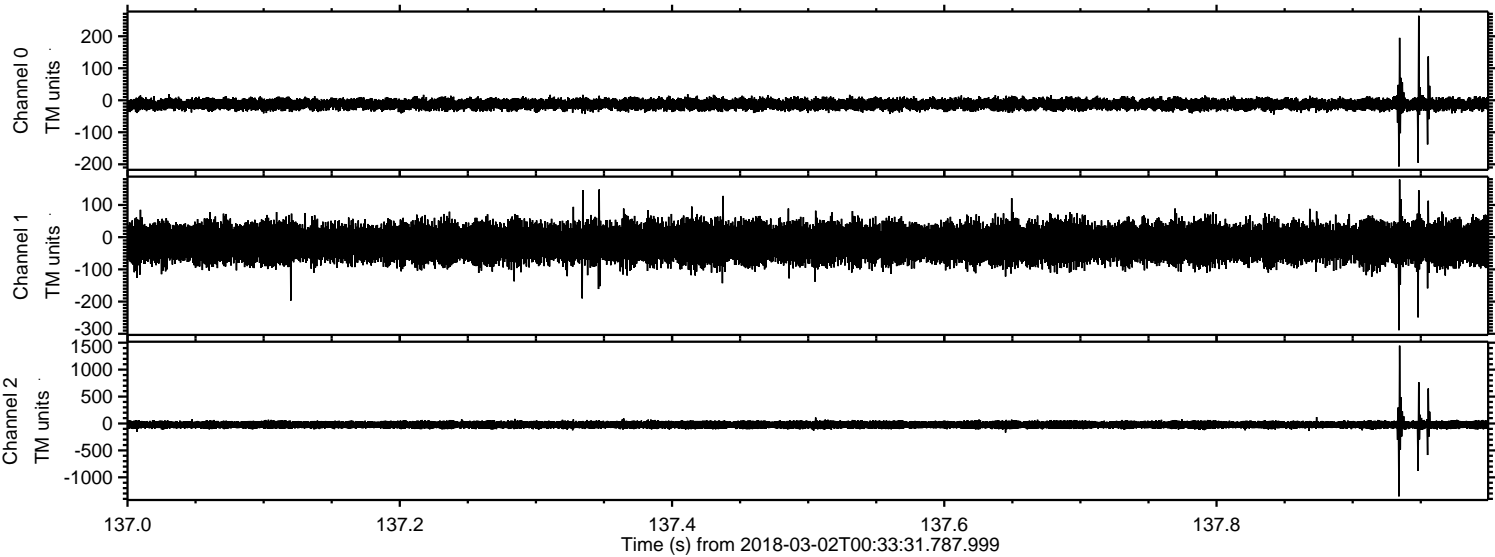



ELMAVAN 3D WAVEFORMS (Measured data sampled at 50 kHz) 51000 packets of 144 samples from 2018-03-02T00:33:31.787.999. Part 143/147

