

ELMAVAN 3D WAVEFORMS (Measured data sampled at 50 kHz) 51000 packets of 144 samples from 2018-03-01T20:18:20.685.999.

Processed Thu Mar 1 21:27:04 2018 by ELM ver.2012-10-06 from 001__elm20180301_201819__dat00.bin

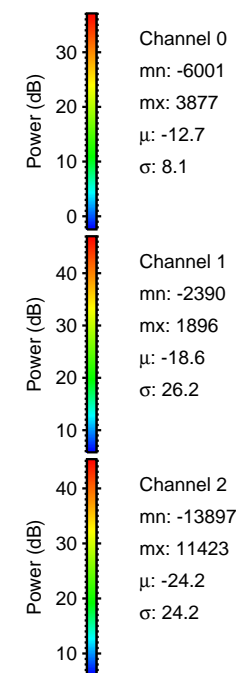

Processed Thu Mar 1 21:27:12 2018 by ELM ver.2012-10-06 from 001__elm20180301_201819__dat00.bin

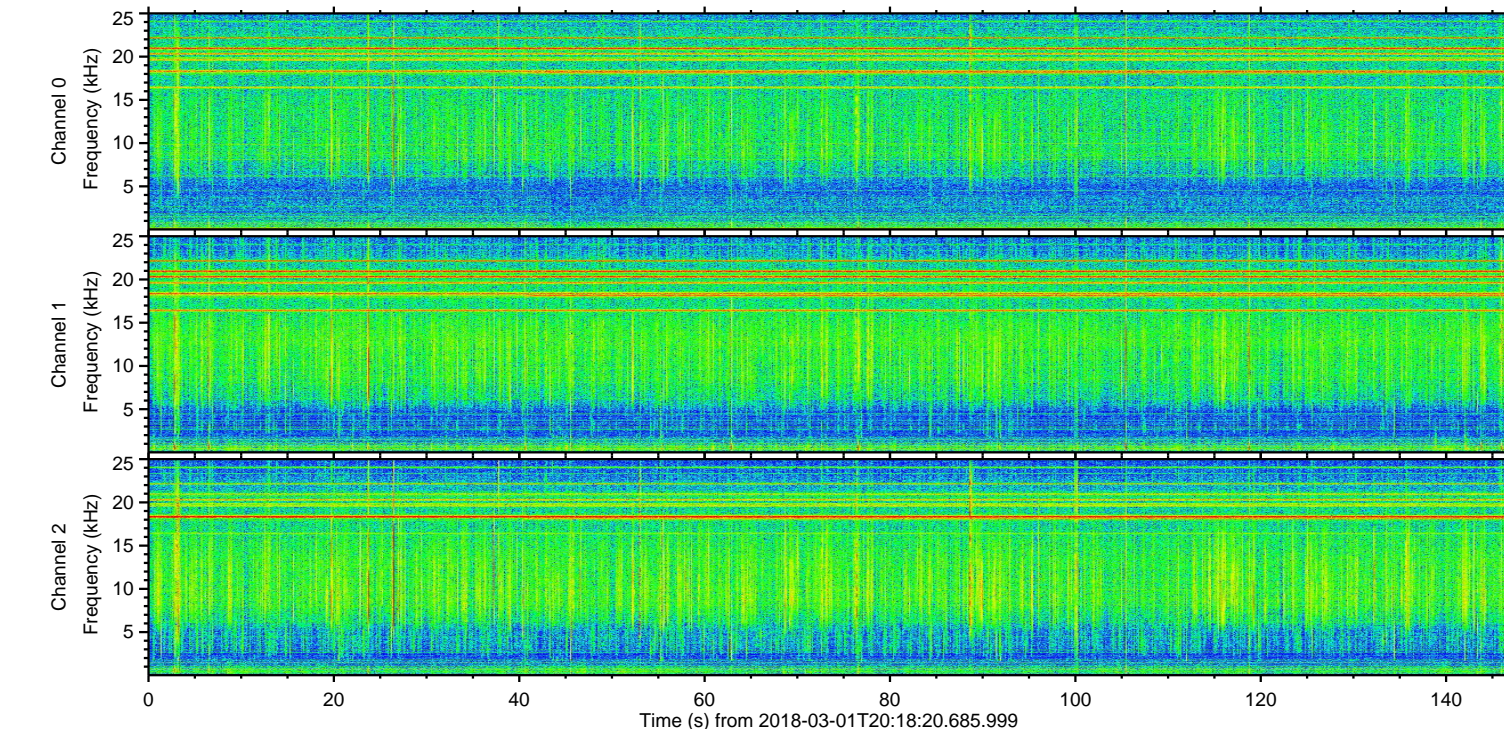
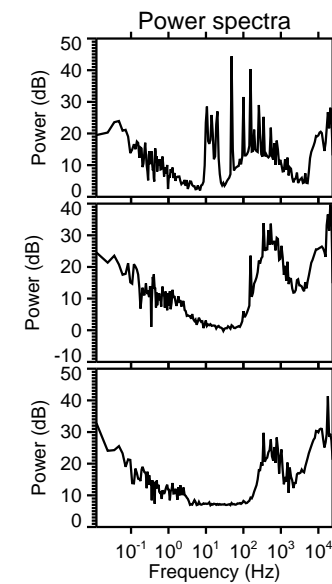
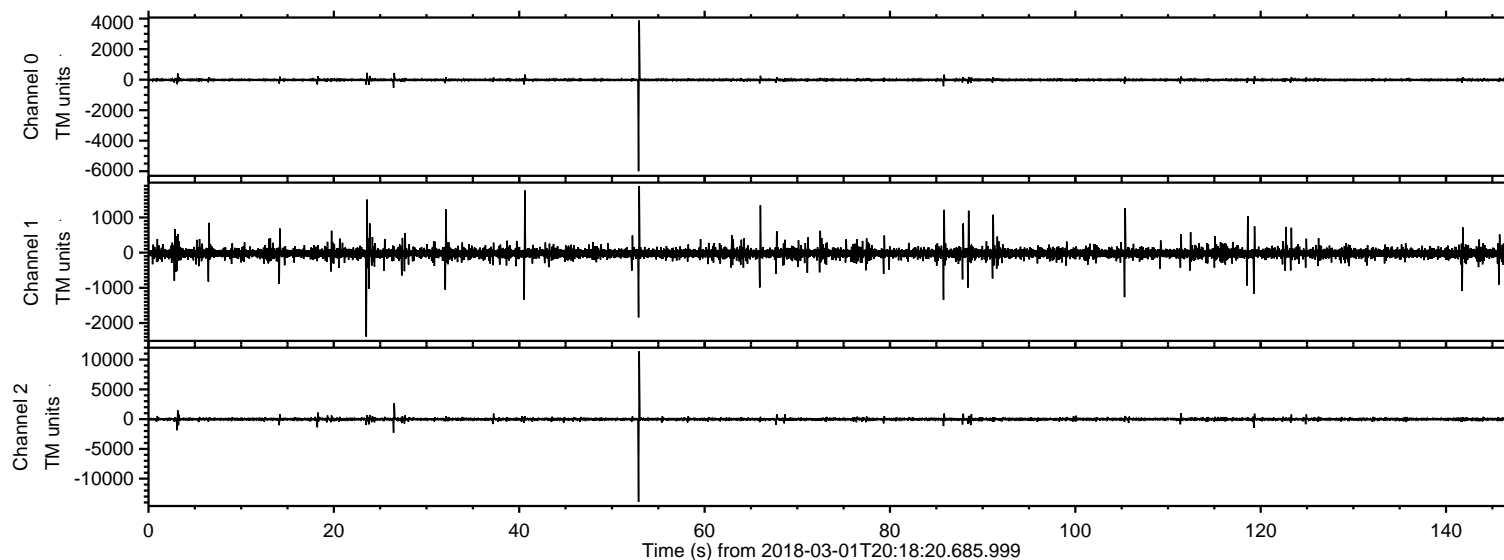
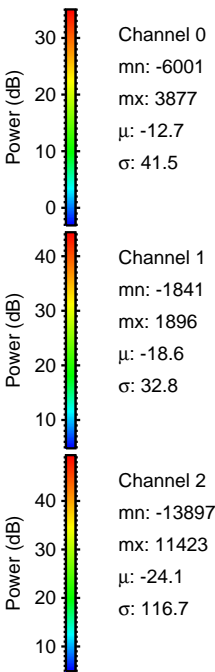
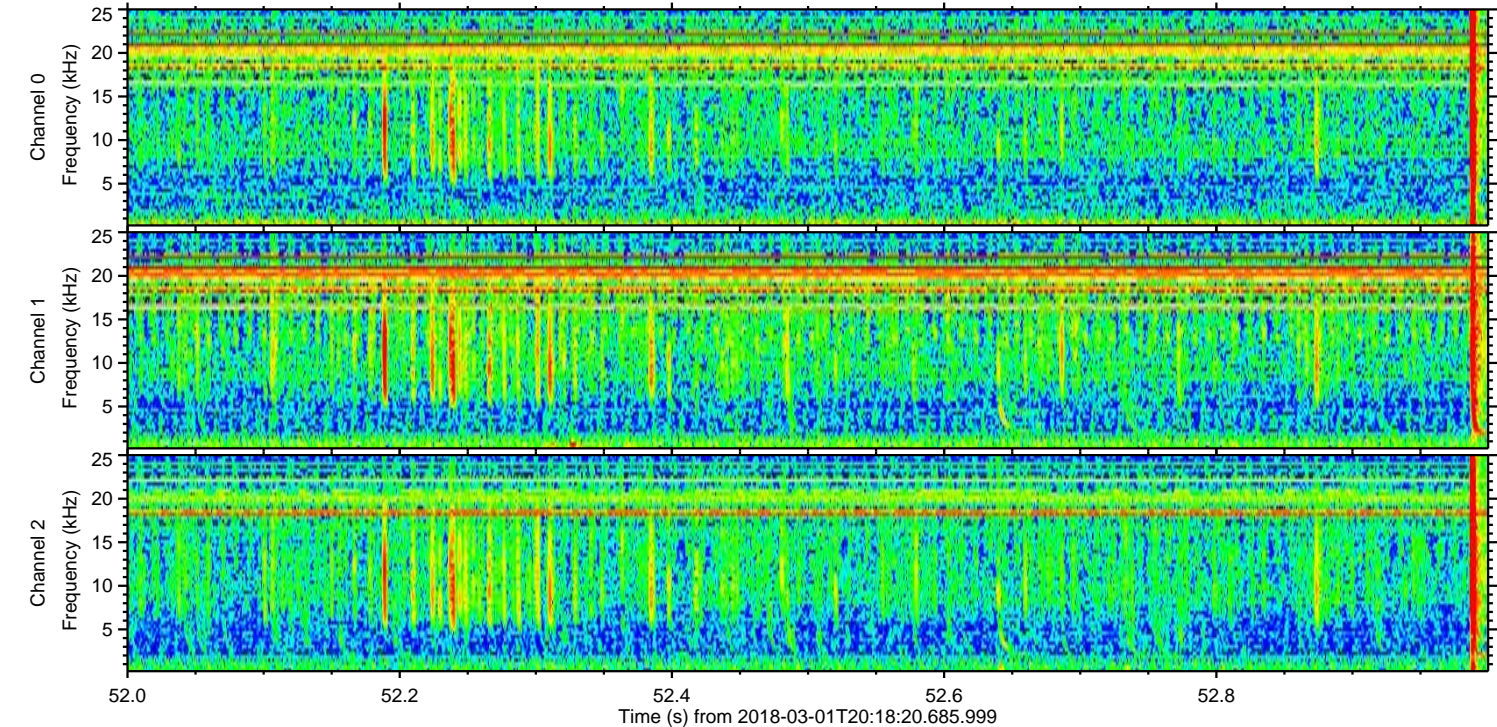
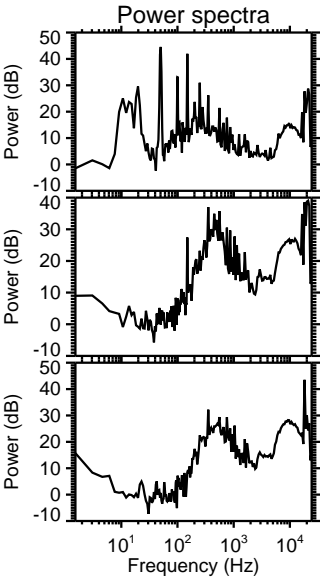
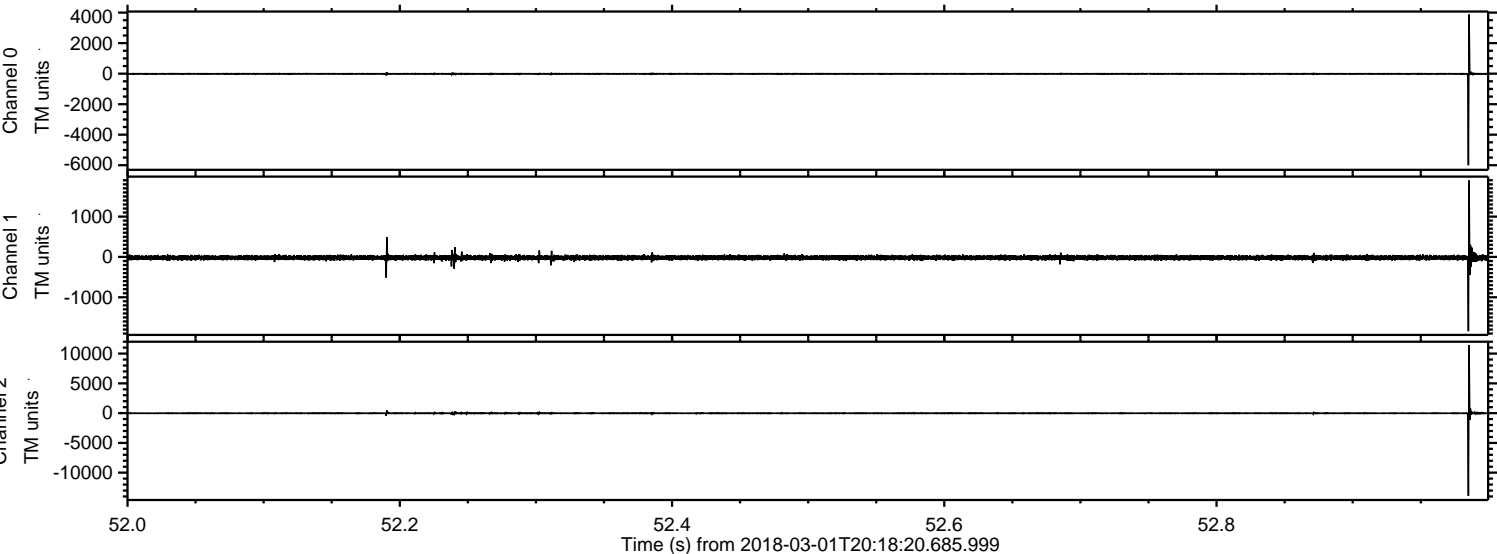

Processed Thu Mar 1 21:27:12 2018 by ELM ver.2012-10-06 from 001__elm20180301_201819__dat00.bin

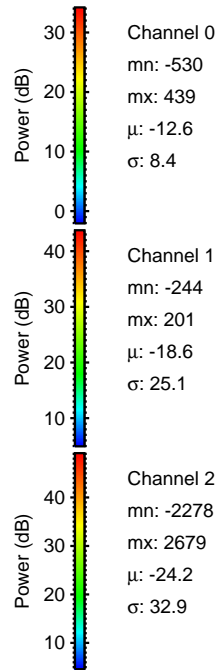
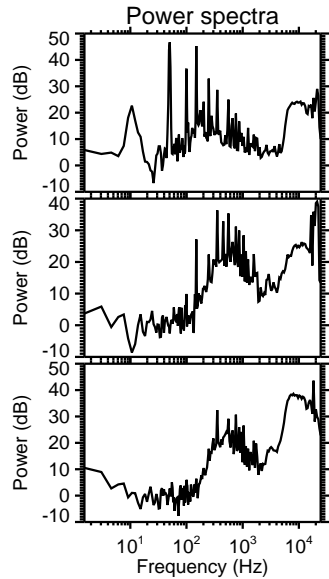
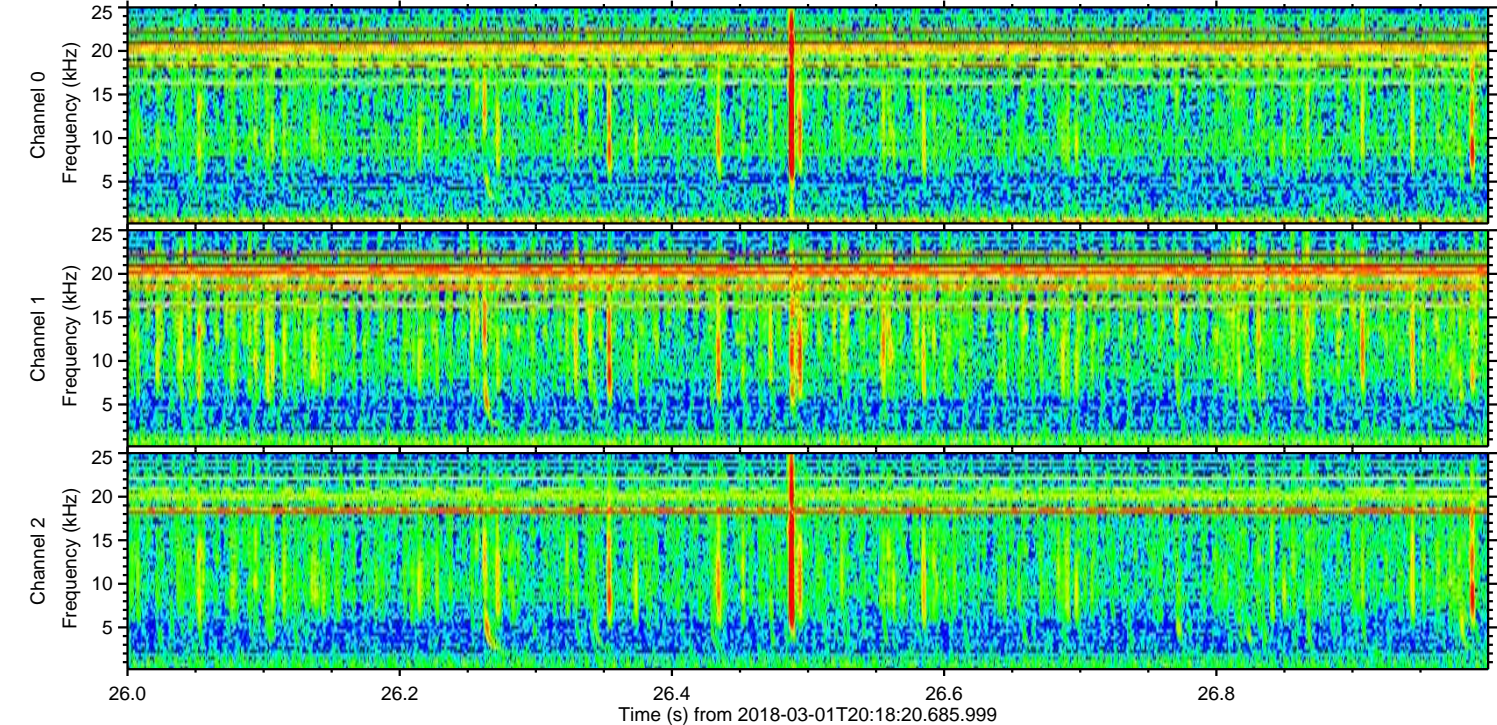
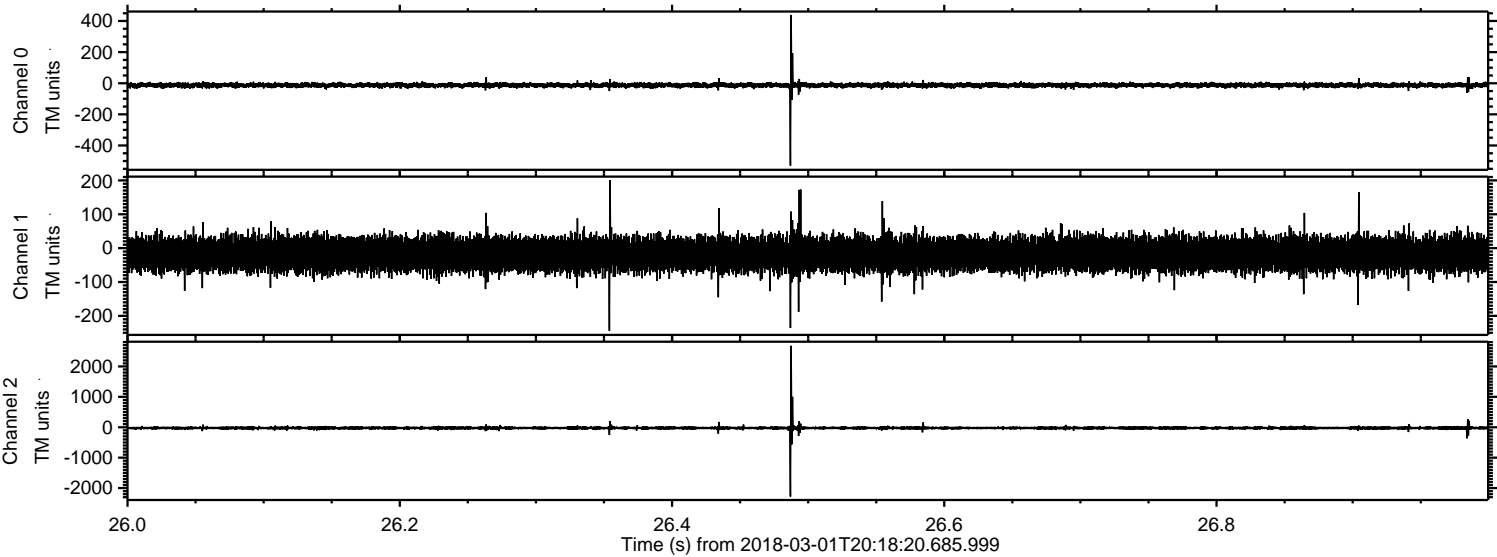

Power spectra

Channel 0
mn: -530
mx: 439
 μ : -12.6
 σ : 8.4

Channel 1
mn: -244
mx: 201
 μ : -18.6
 σ : 25.1

Channel 2
mn: -2278
mx: 2679
 μ : -24.2
 σ : 32.9

Processed Thu Mar 1 21:27:13 2018 by ELM ver.2012-10-06 from 001__elm20180301_201819__dat00.bin

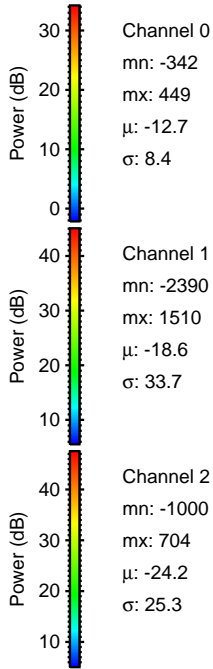
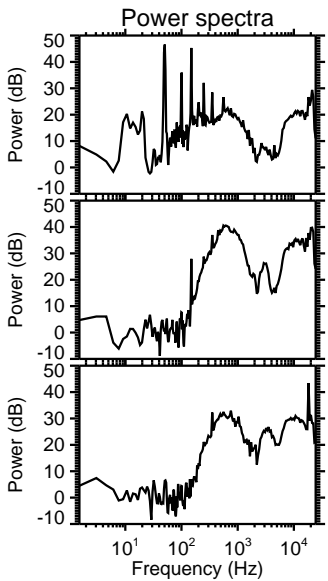
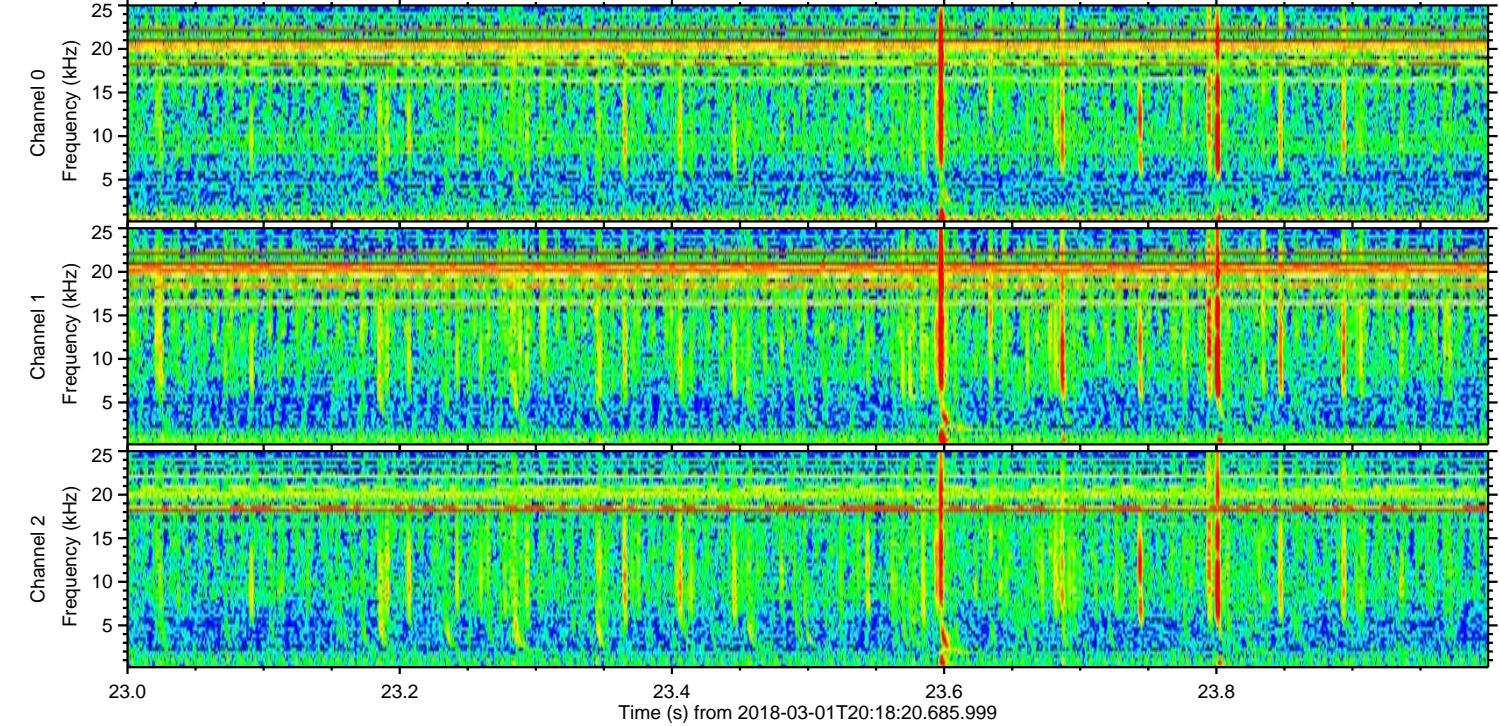
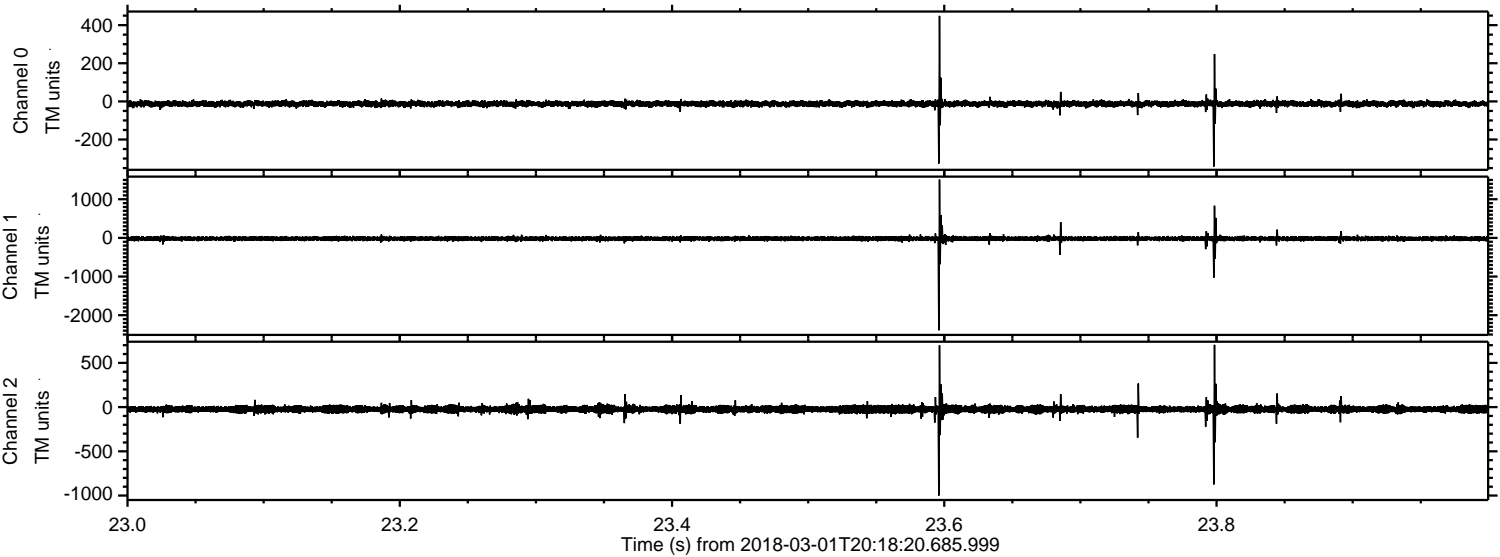

ELMAVAN 3D WAVEFORMS (Measured data sampled at 50 kHz) 51000 packets of 144 samples from 2018-03-01T20:18:20.685.999. Part 4/147

Processed Thu Mar 1 21:27:14 2018 by ELM ver.2012-10-06 from 001__elm20180301_201819__dat00.bin

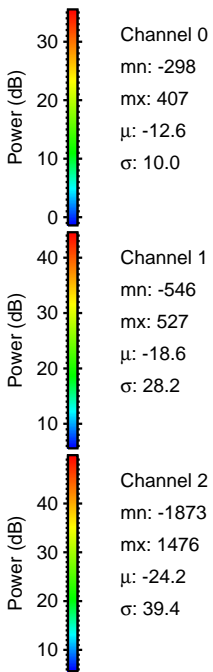
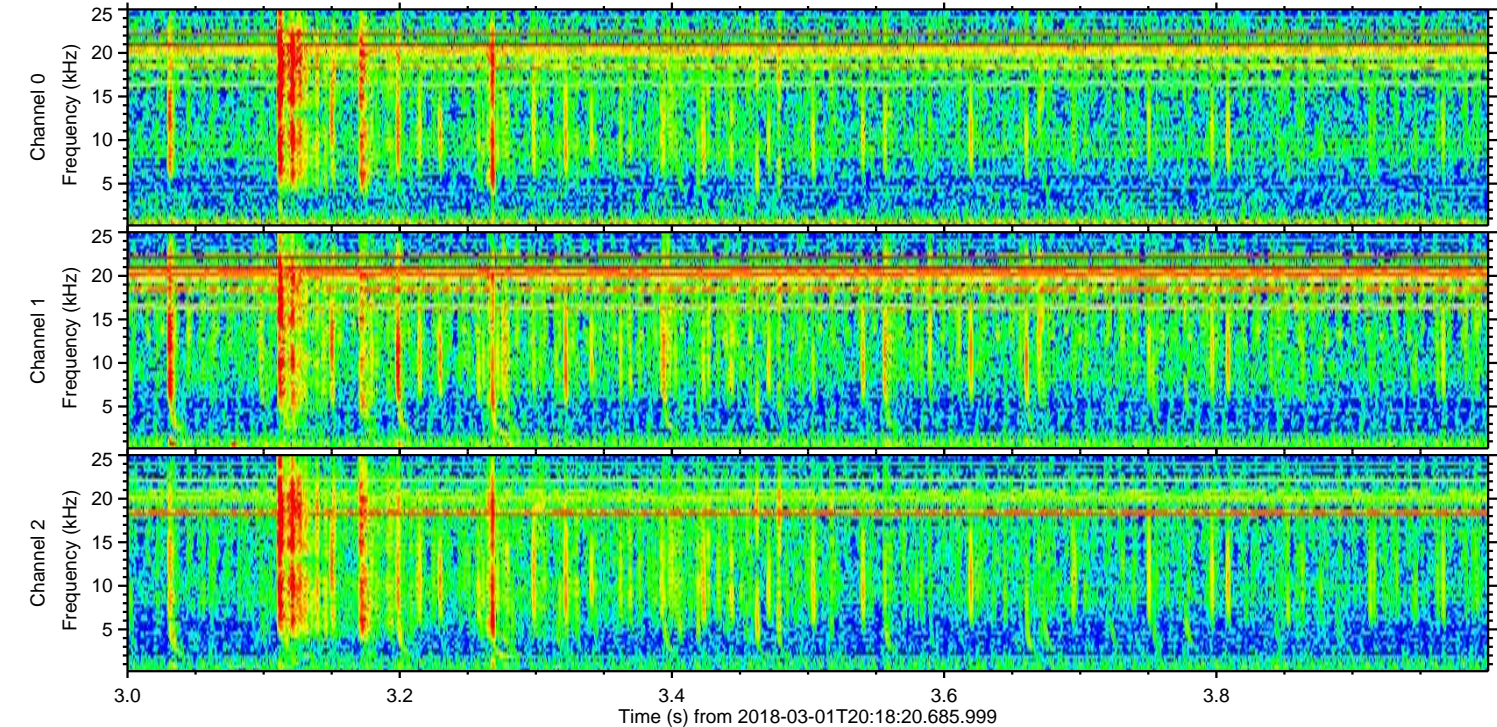
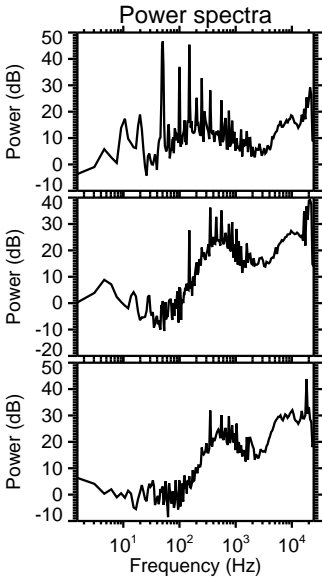
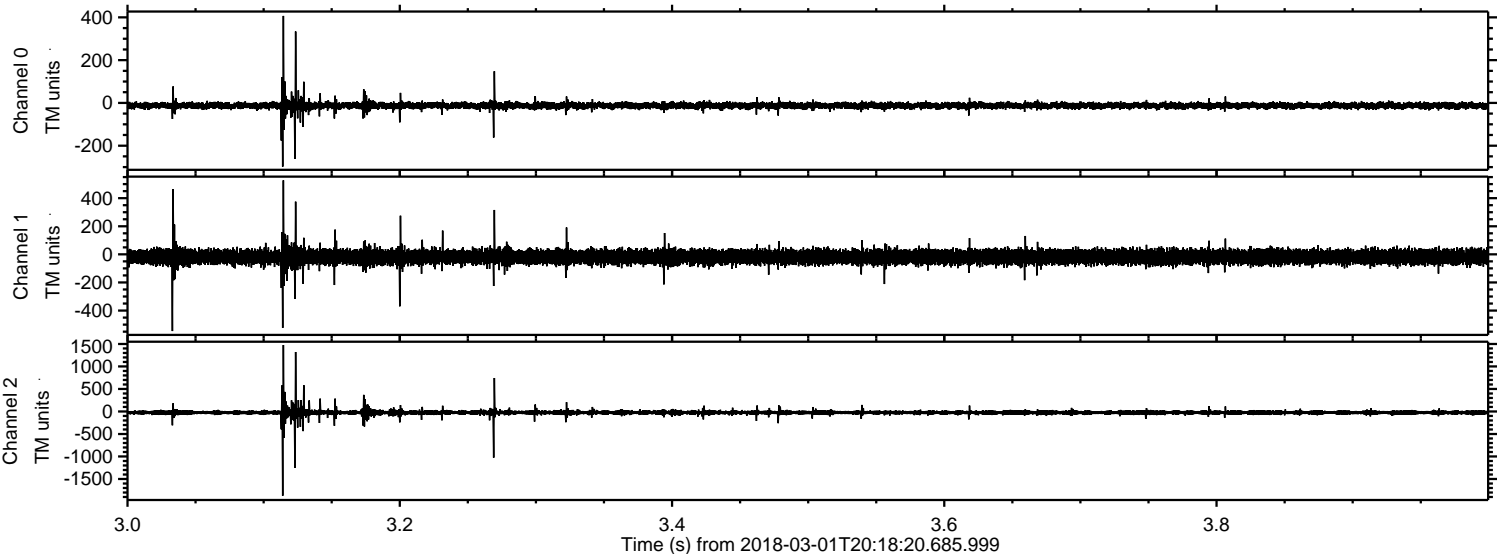

Processed Thu Mar 1 21:27:15 2018 by ELM ver.2012-10-06 from 001__elm20180301_201819__dat00.bin

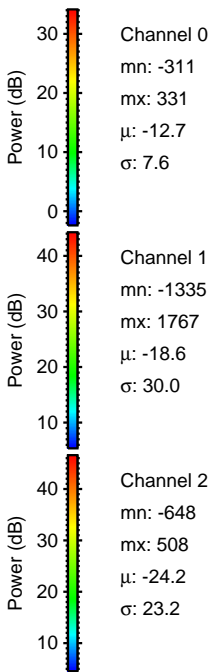
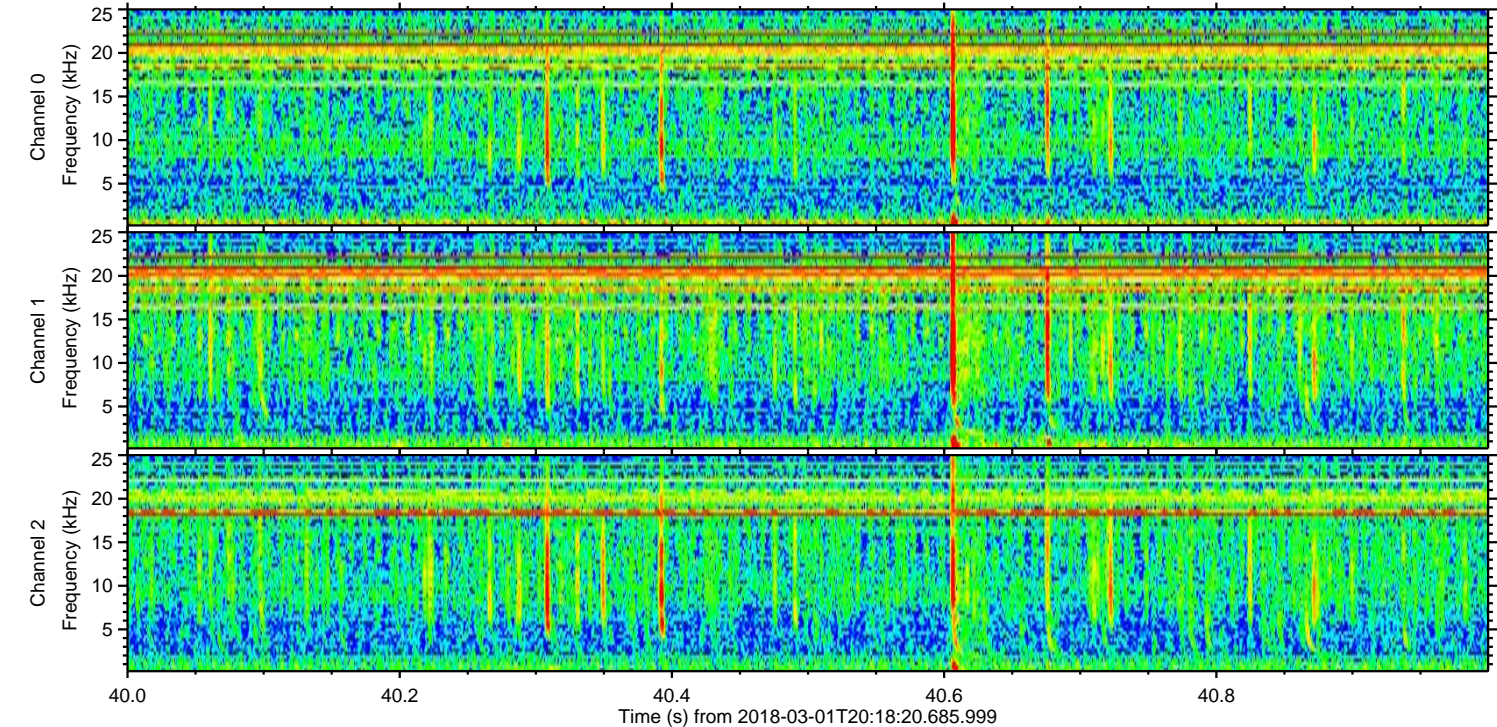
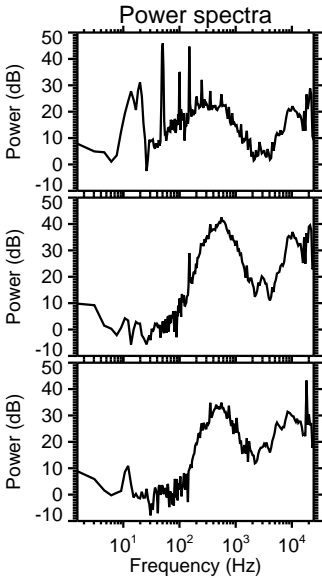
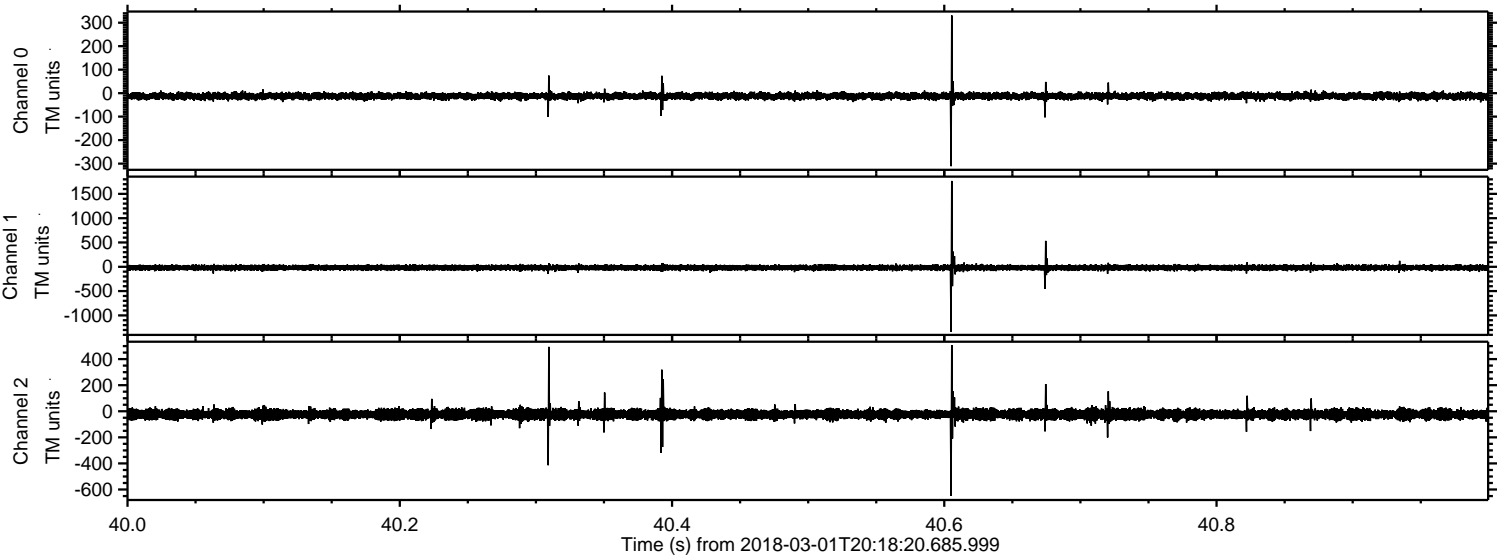

ELMAVAN 3D WAVEFORMS (Measured data sampled at 50 kHz) 51000 packets of 144 samples from 2018-03-01T20:18:20.685.999. Part 120/147

Processed Thu Mar 1 21:27:16 2018 by ELM ver.2012-10-06 from 001__elm20180301_201819__dat00.bin

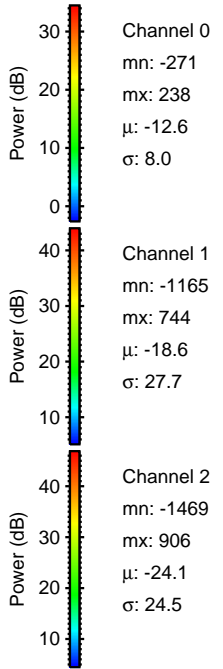
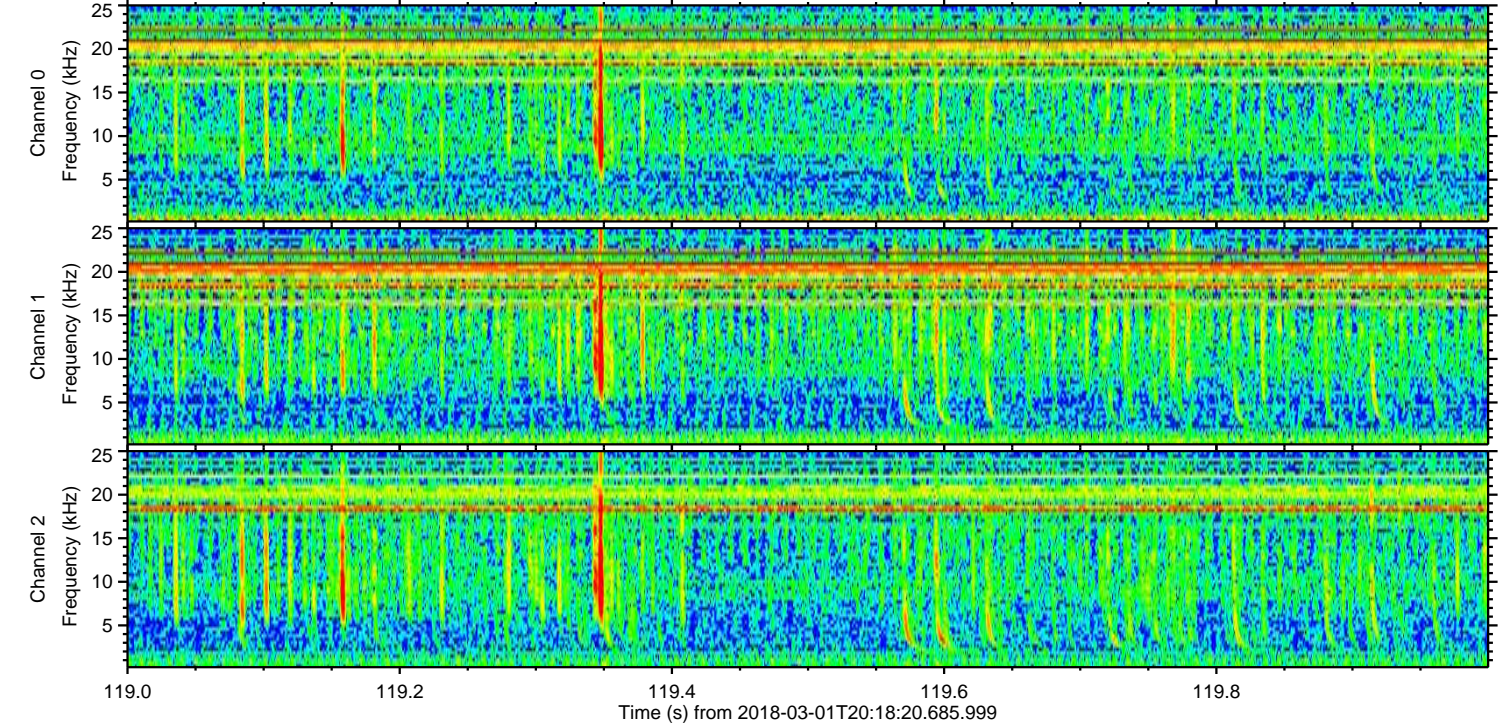
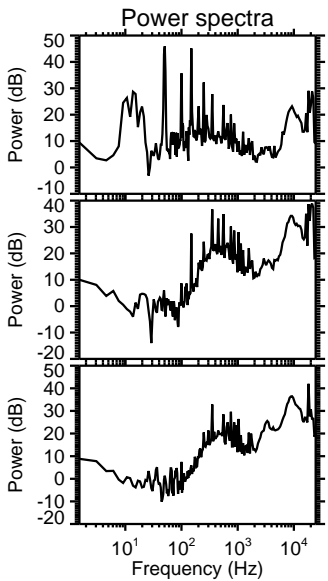
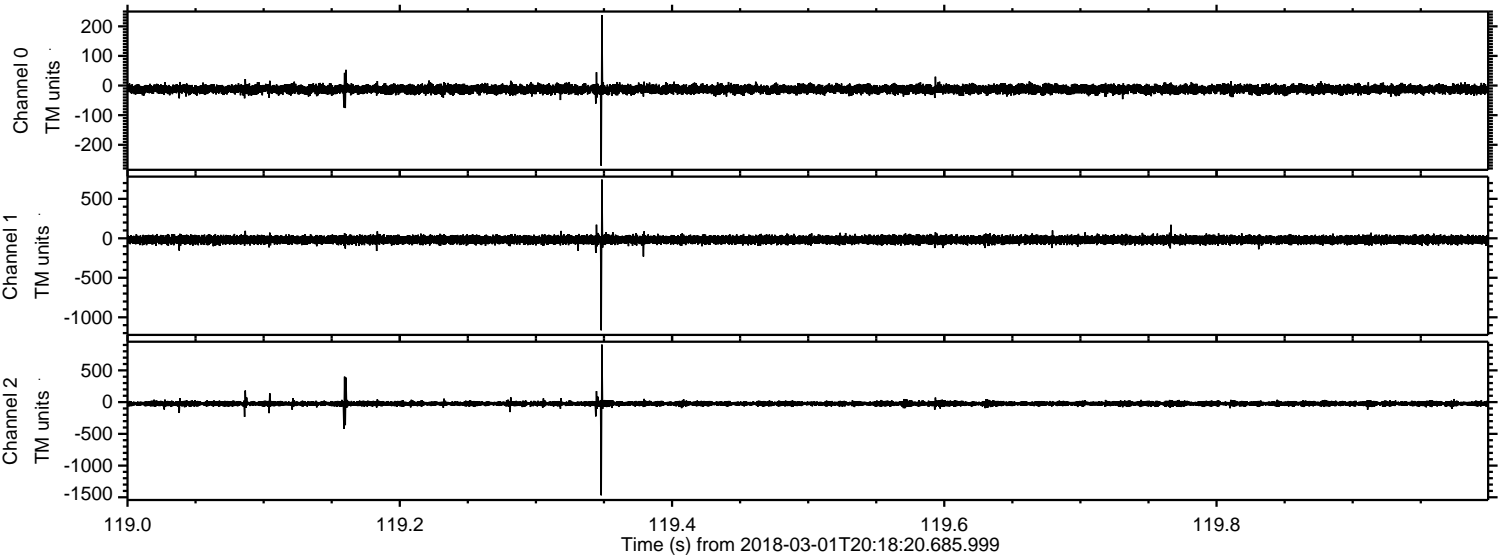

Processed Thu Mar 1 21:27:16 2018 by ELM ver.2012-10-06 from 001__elm20180301_201819__dat00.bin

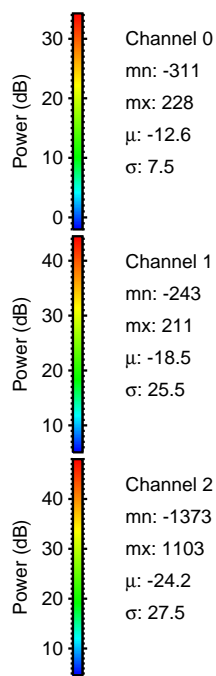
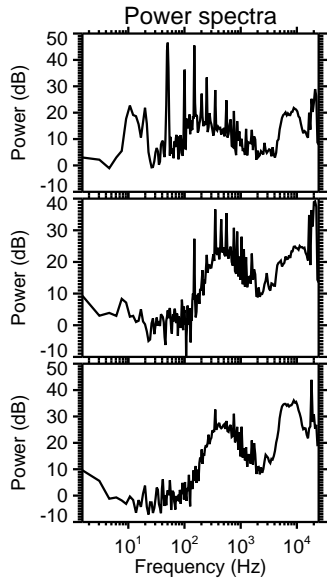
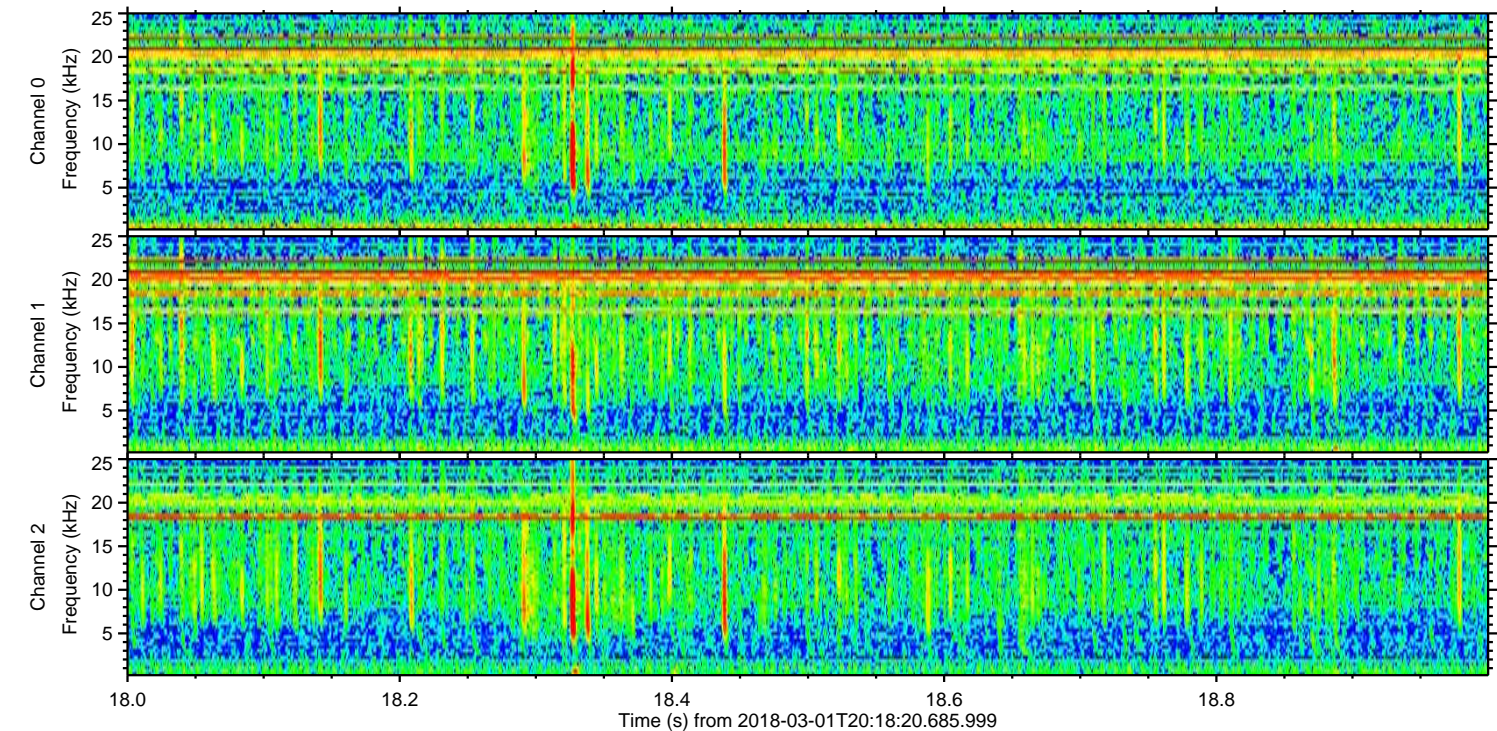
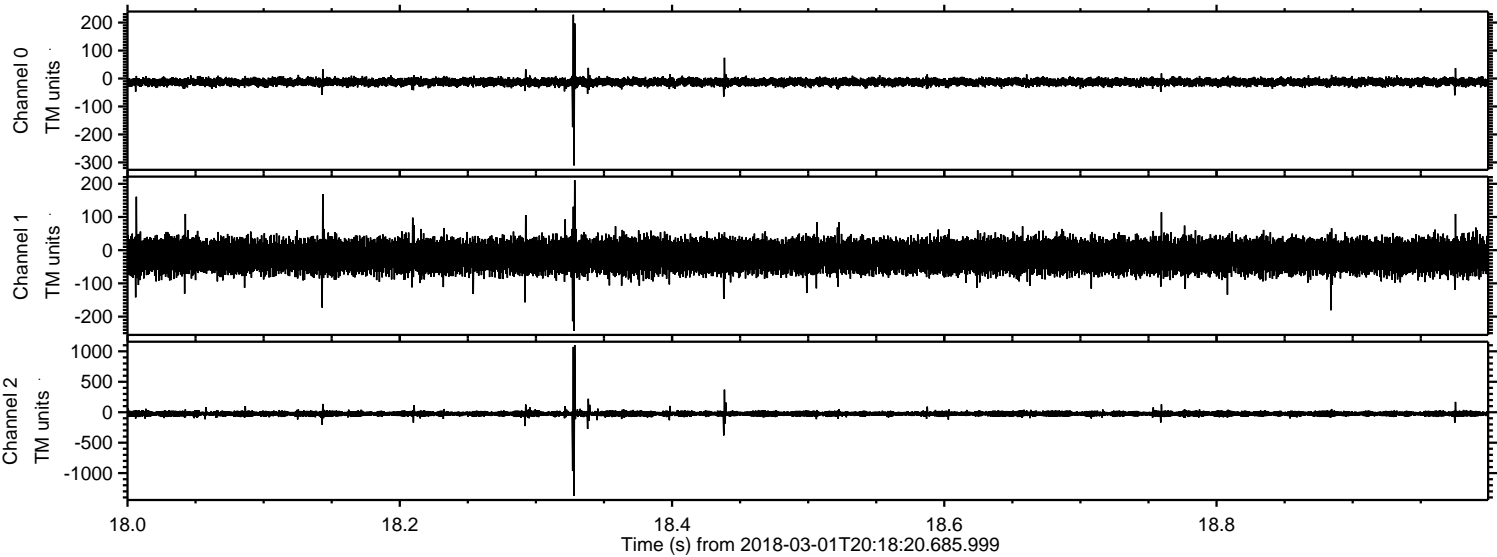

Processed Thu Mar 1 21:27:17 2018 by ELM ver.2012-10-06 from 001__elm20180301_201819__dat00.bin

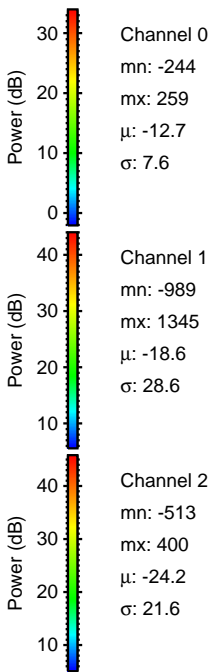
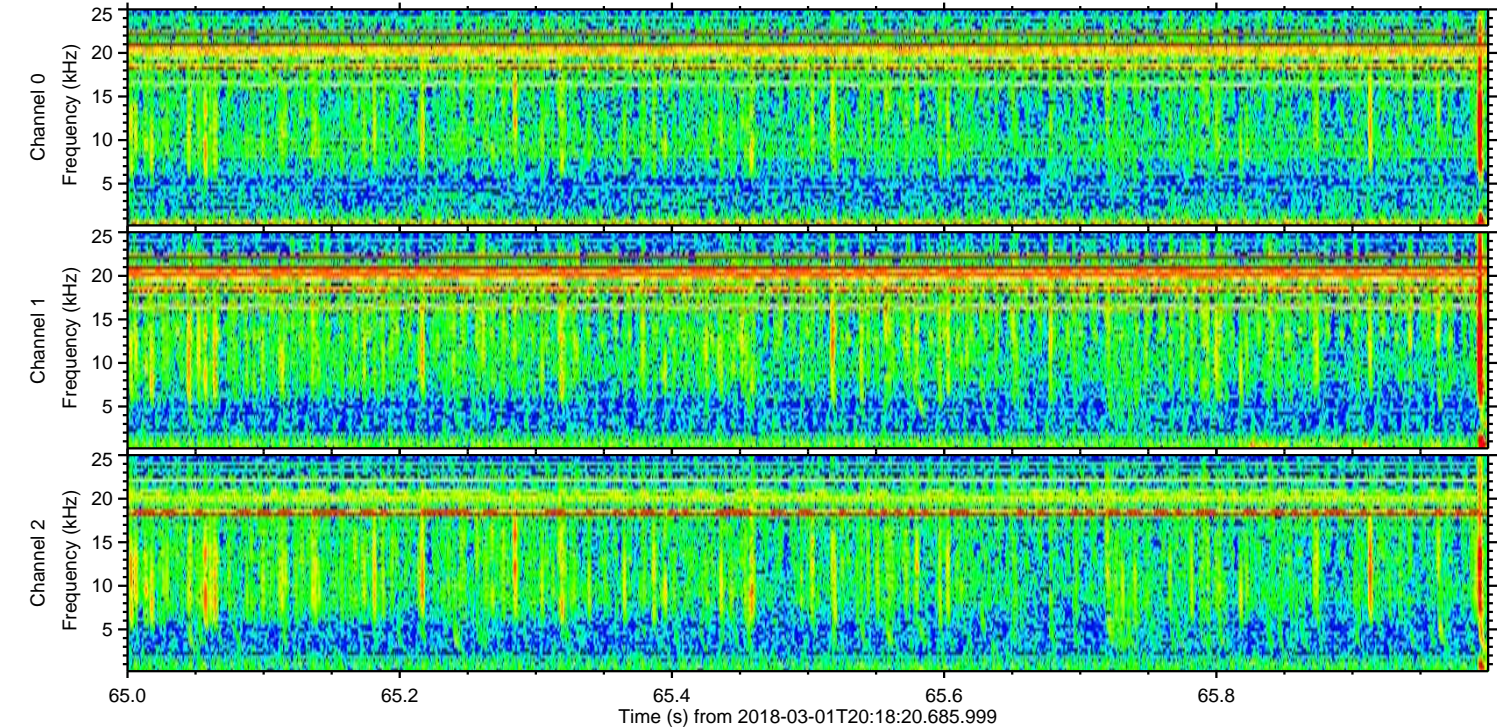
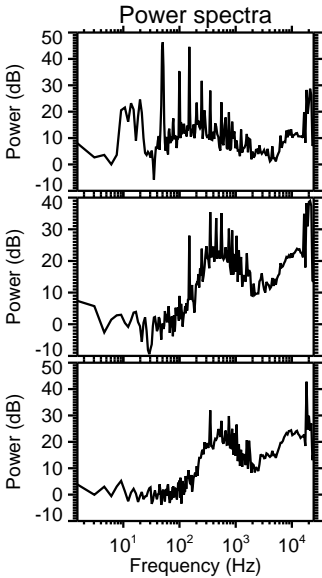
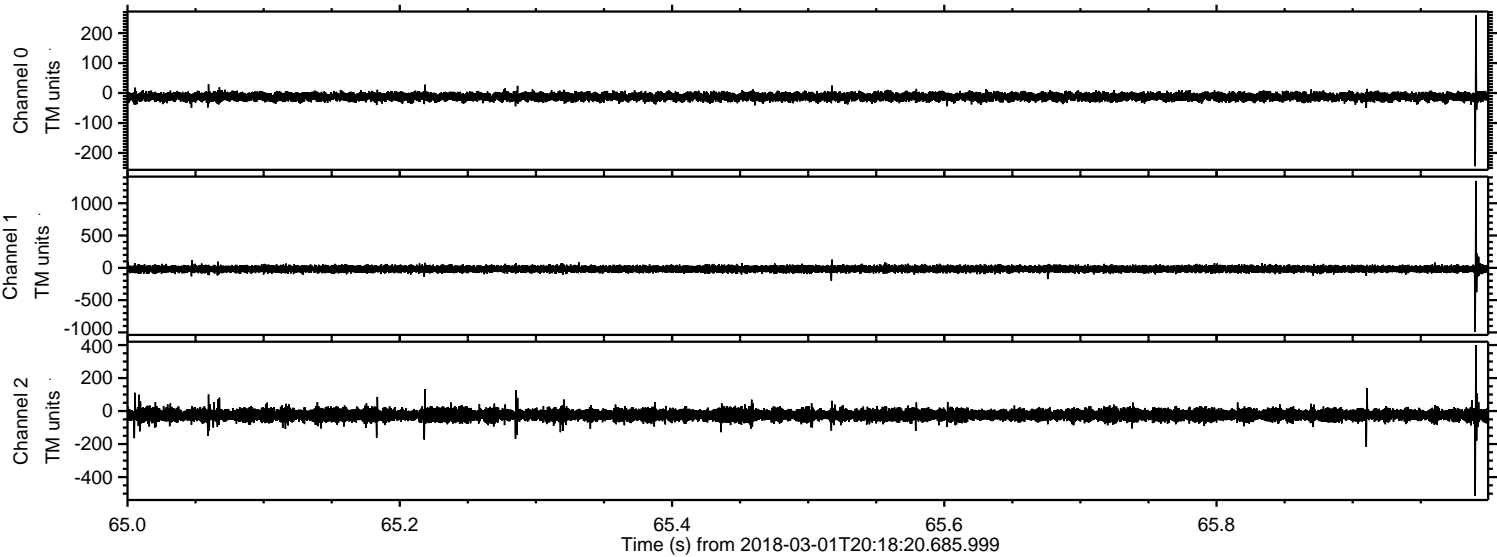

Processed Thu Mar 1 21:27:18 2018 by ELM ver.2012-10-06 from 001__elm20180301_201819__dat00.bin

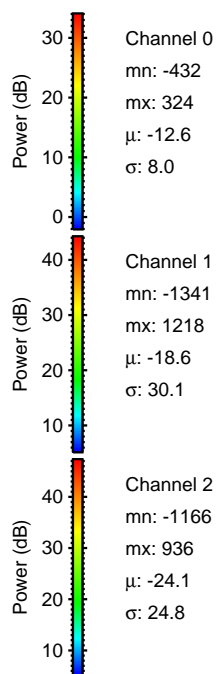
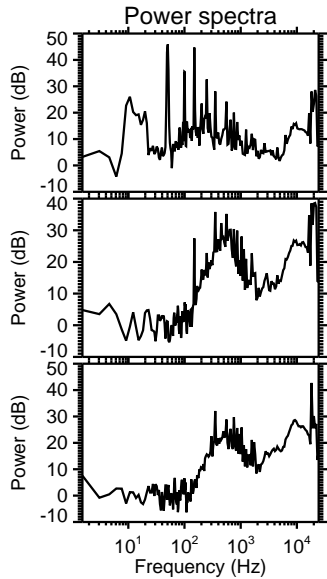
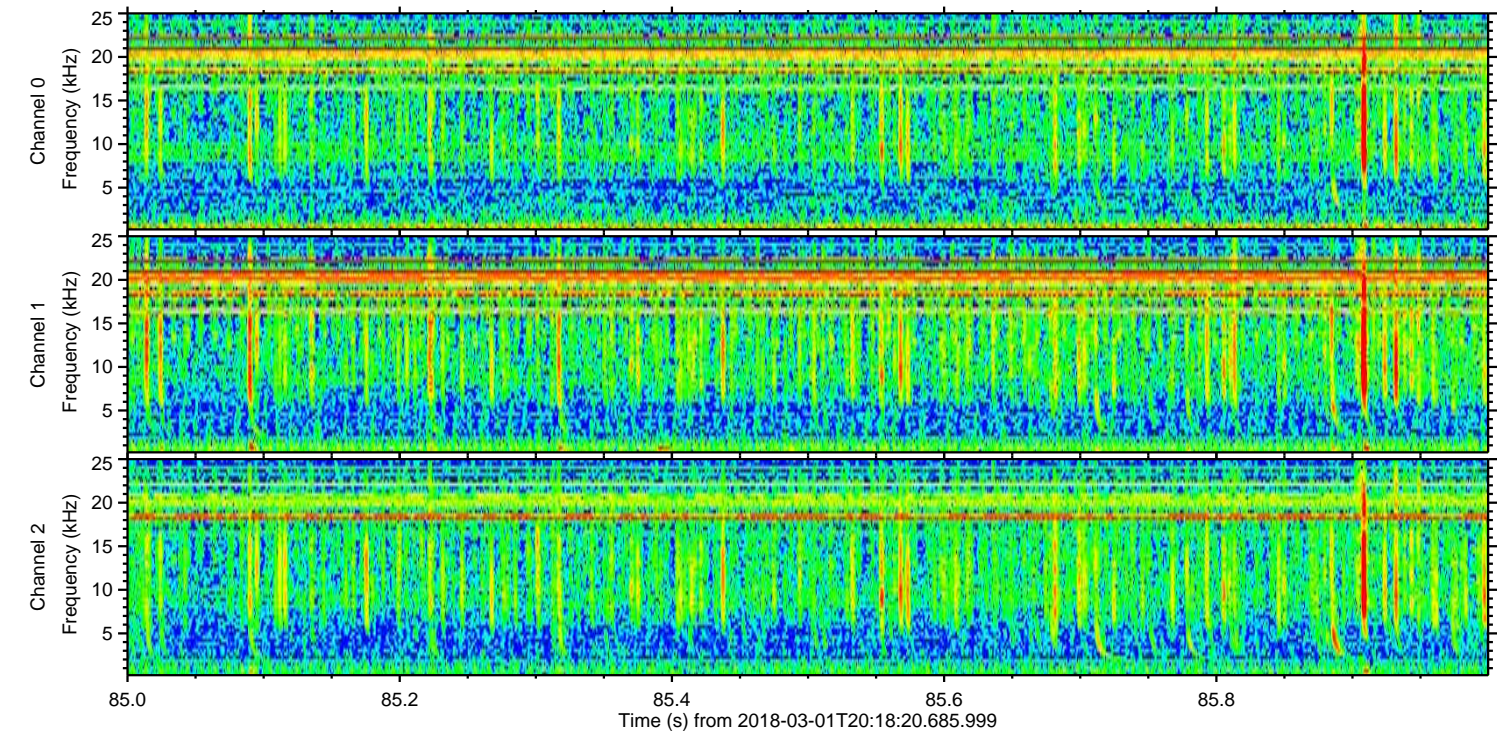
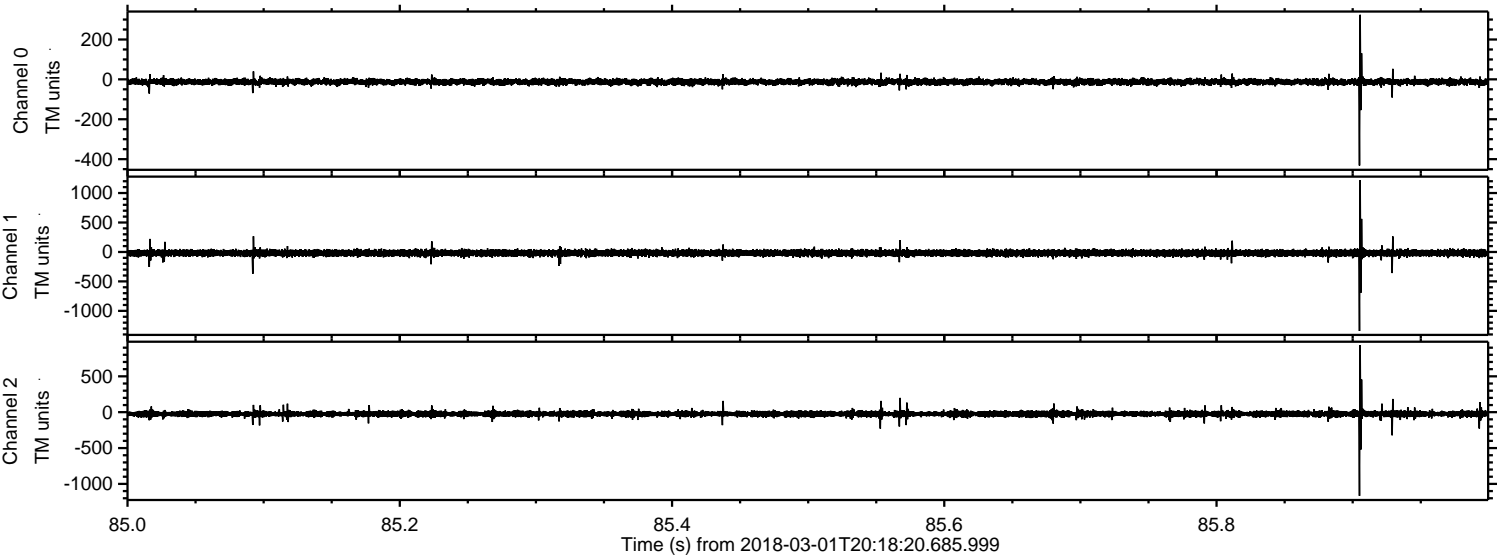

Channel 0
mn: -432
mx: 324
 μ : -12.6
 σ : 8.0

Channel 1
mn: -1341
mx: 1218
 μ : -18.6
 σ : 30.1

Channel 2
mn: -1166
mx: 936
 μ : -24.1
 σ : 24.8

Processed Thu Mar 1 21:27:19 2018 by ELM ver.2012-10-06 from 001__elm20180301_201819__dat00.bin

