

# ELMAVAN 3D WAVEFORMS (Measured data sampled at 50 kHz) 51000 packets of 144 samples from 2018-03-01T19:33:18.673.999.

Processed Thu Mar 1 20:41:04 2018 by ELM ver.2012-10-06 from 001\_\_elm20180301\_193317\_\_dat00.bin

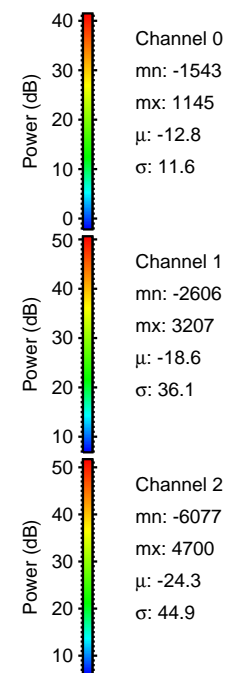

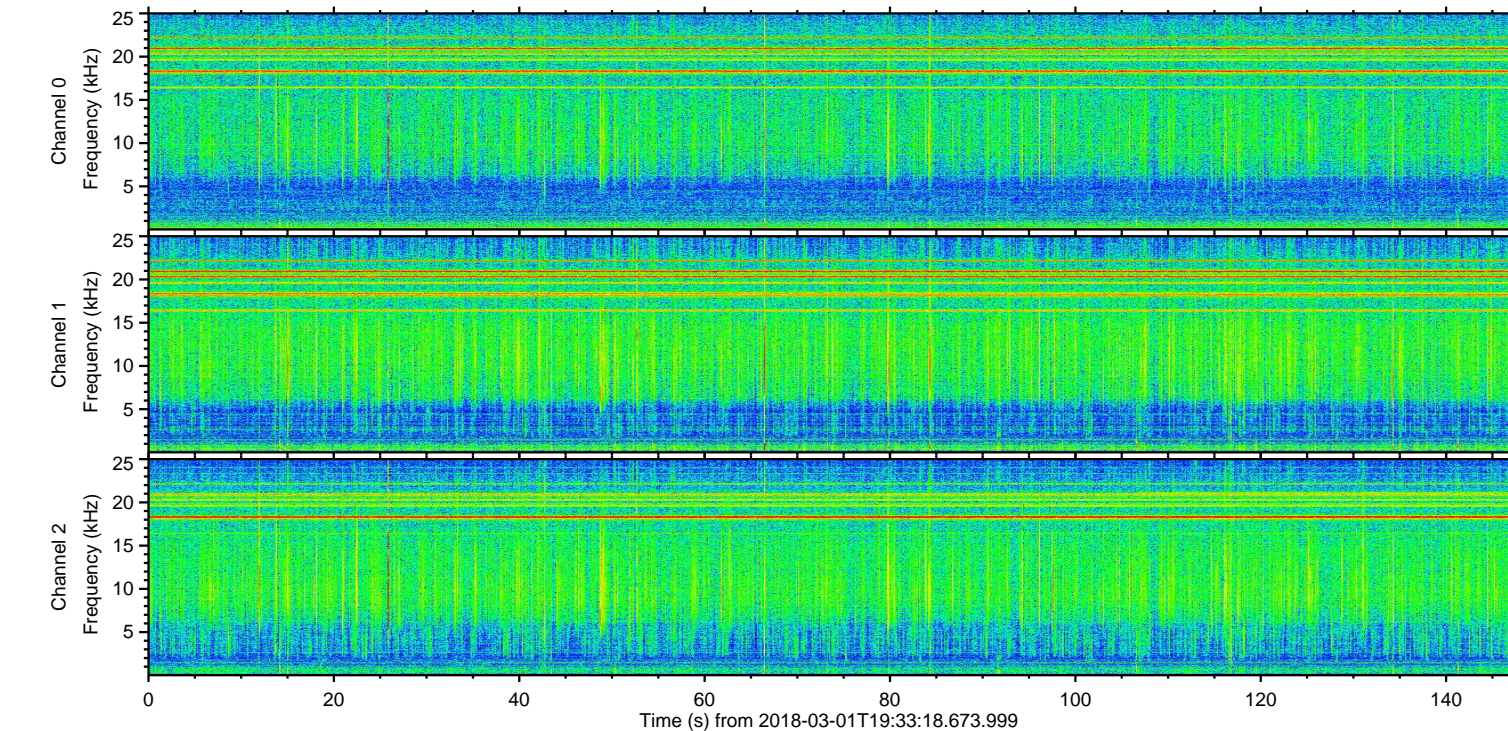
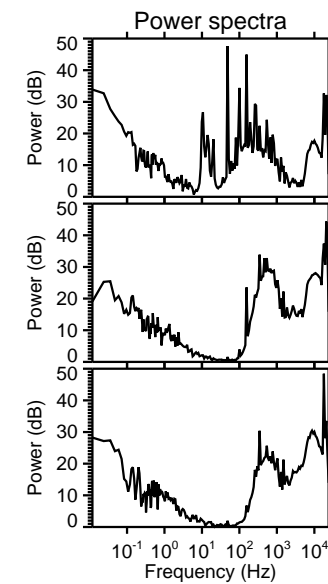
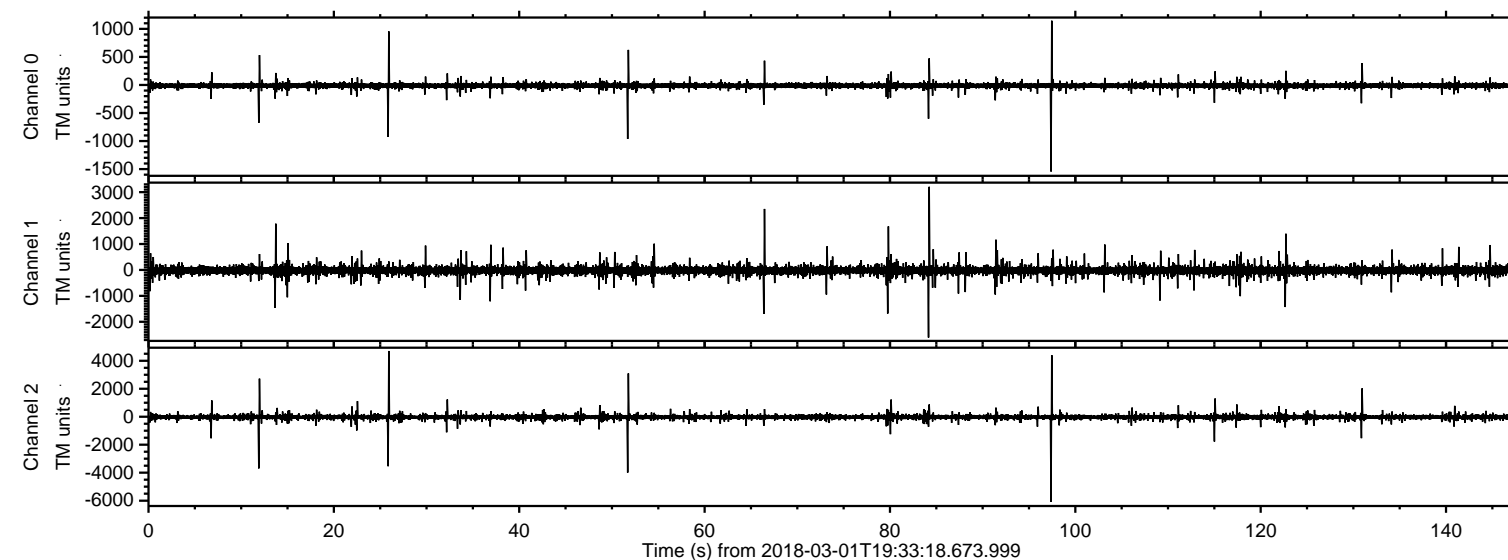

Processed Thu Mar 1 20:41:12 2018 by ELM ver.2012-10-06 from 001\_\_elm20180301\_193317\_\_dat00.bin

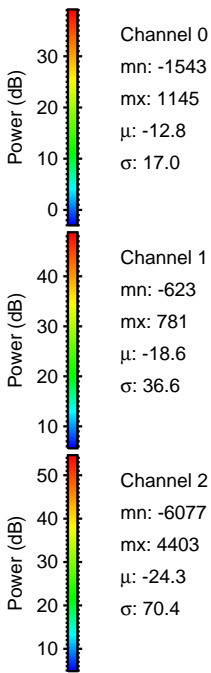
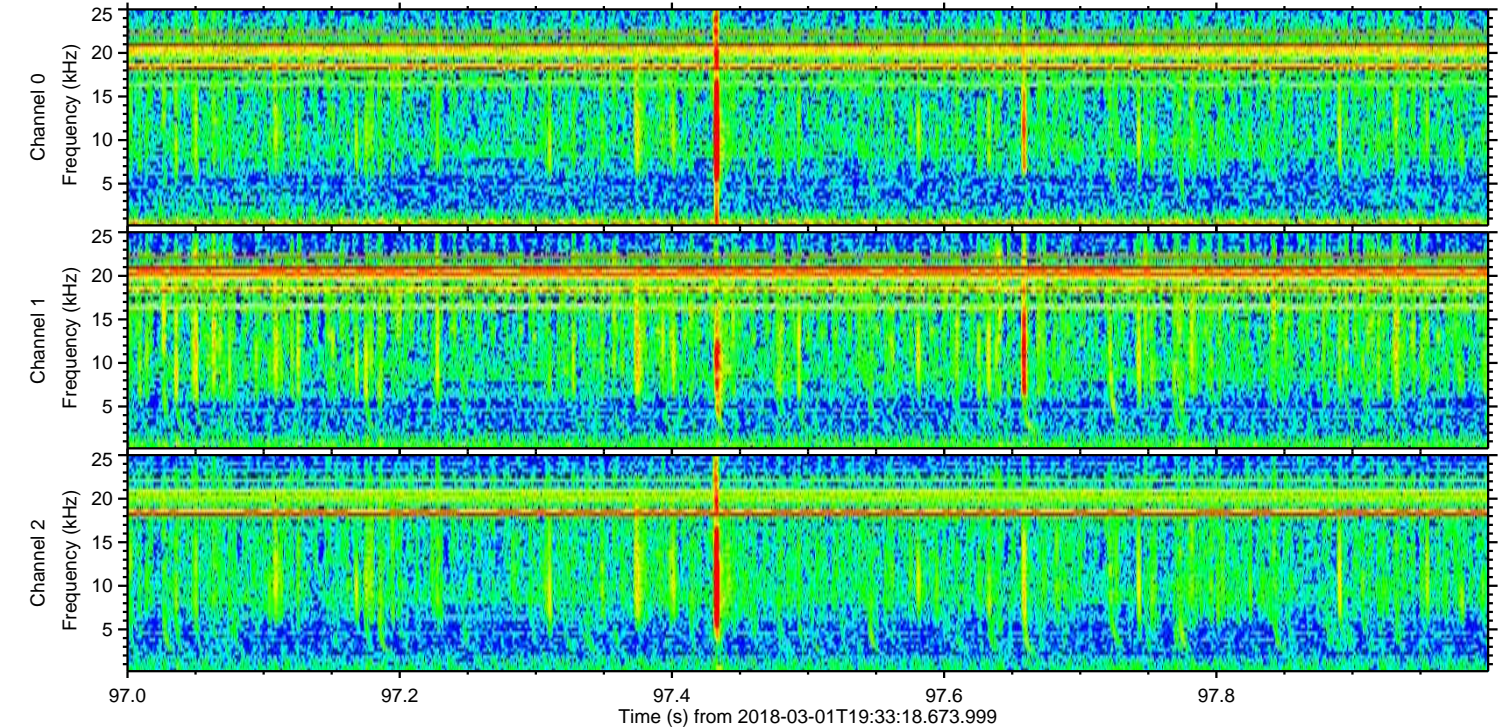
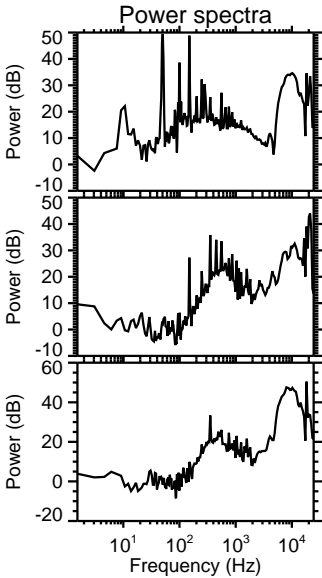
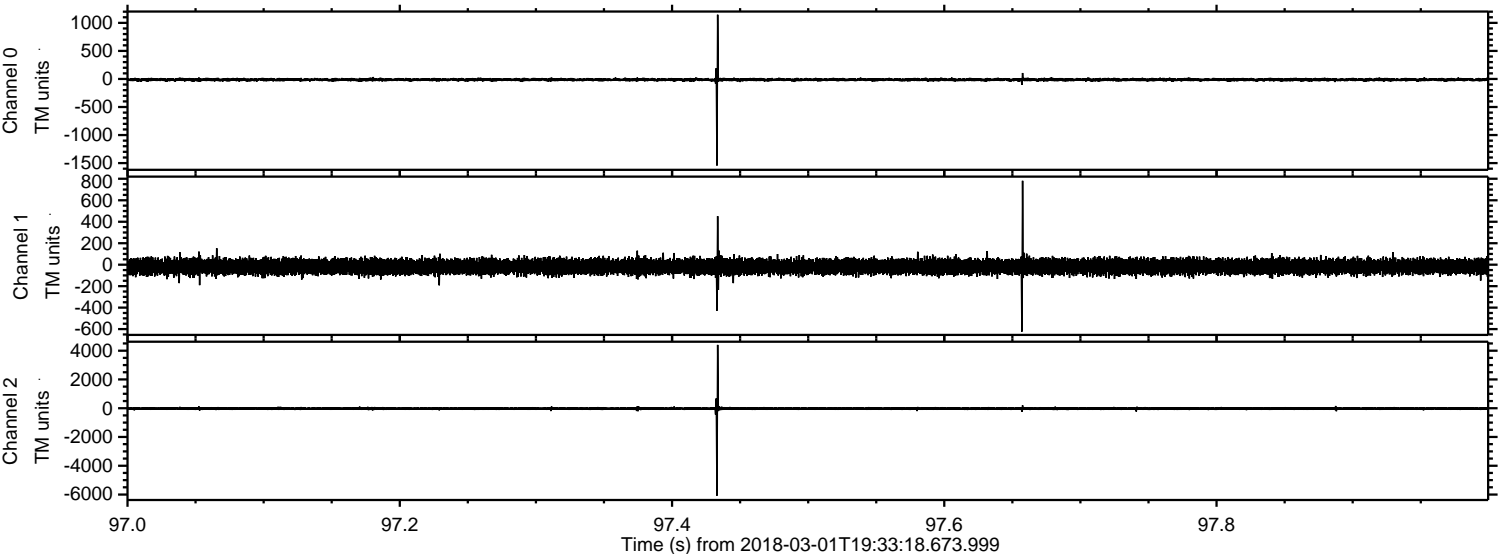



Processed Thu Mar 1 20:41:12 2018 by ELM ver.2012-10-06 from 001\_\_elm20180301\_193317\_\_dat00.bin

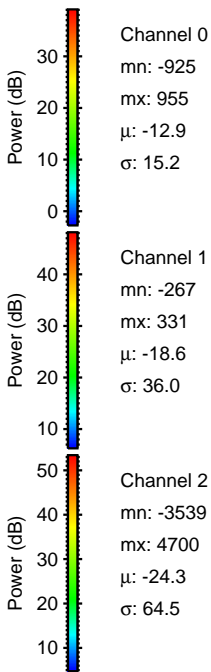
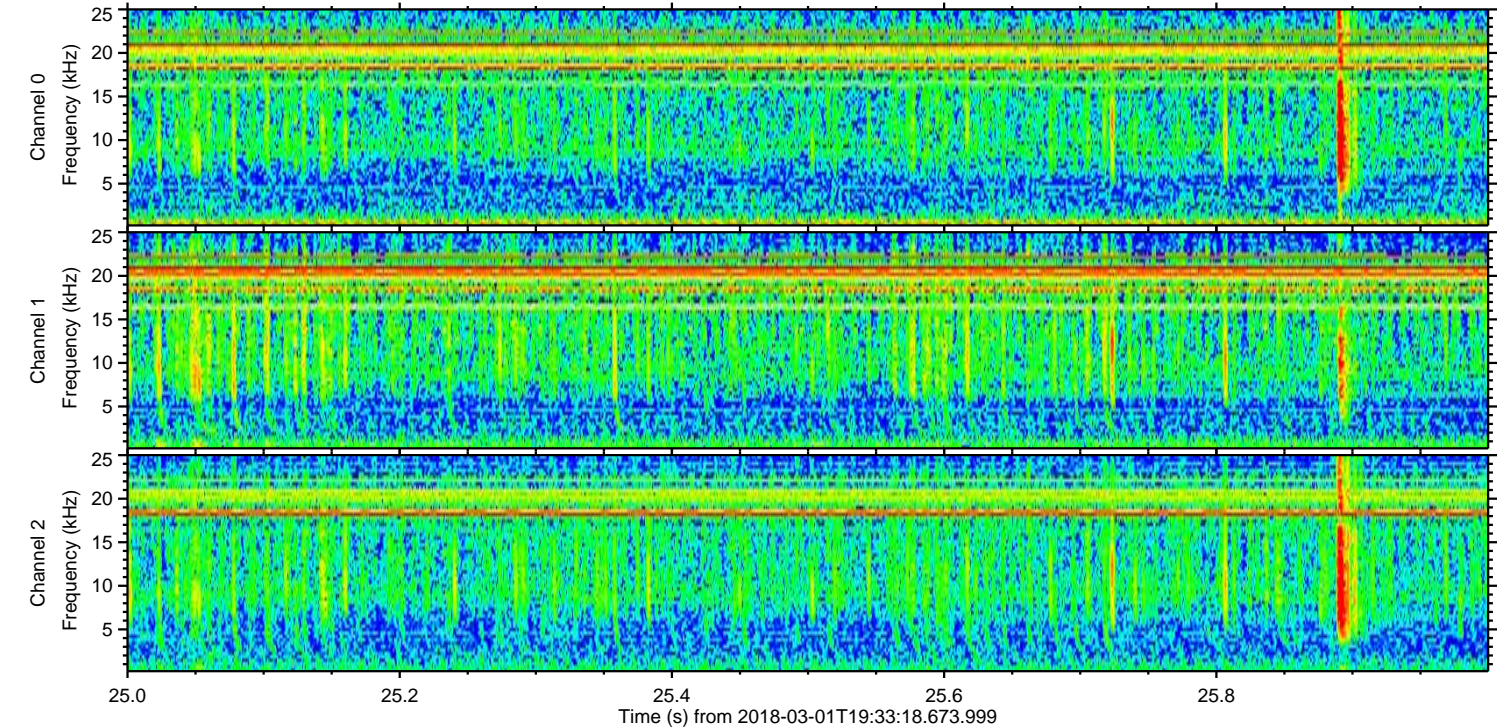
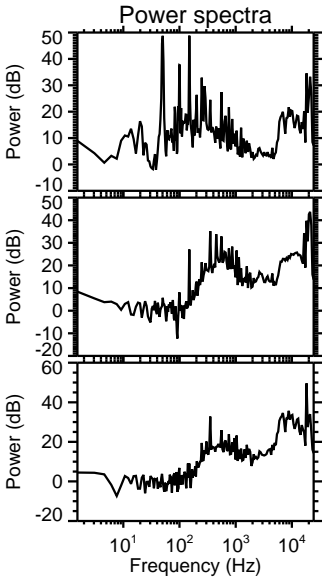
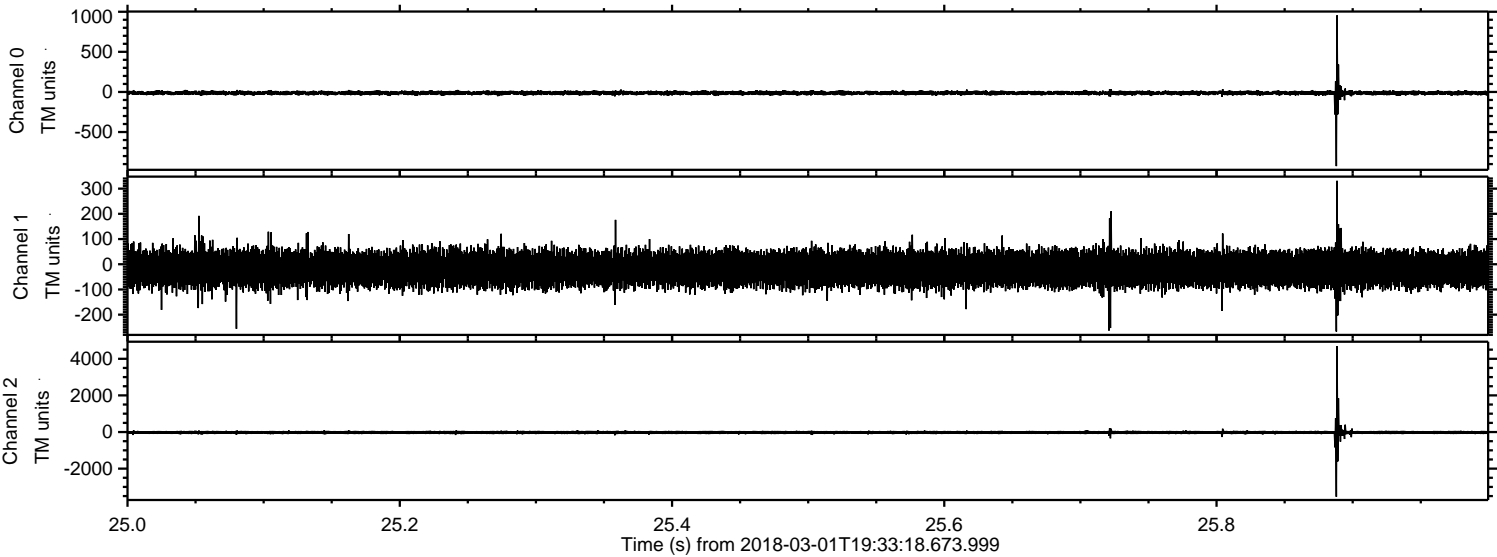



Processed Thu Mar 1 20:41:14 2018 by ELM ver.2012-10-06 from 001\_\_elm20180301\_193317\_\_dat00.bin

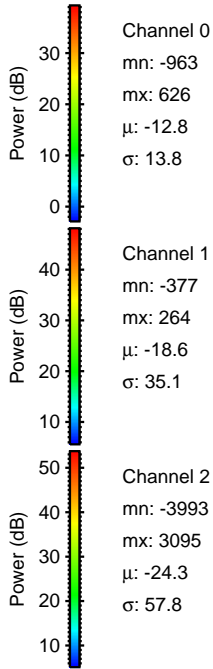
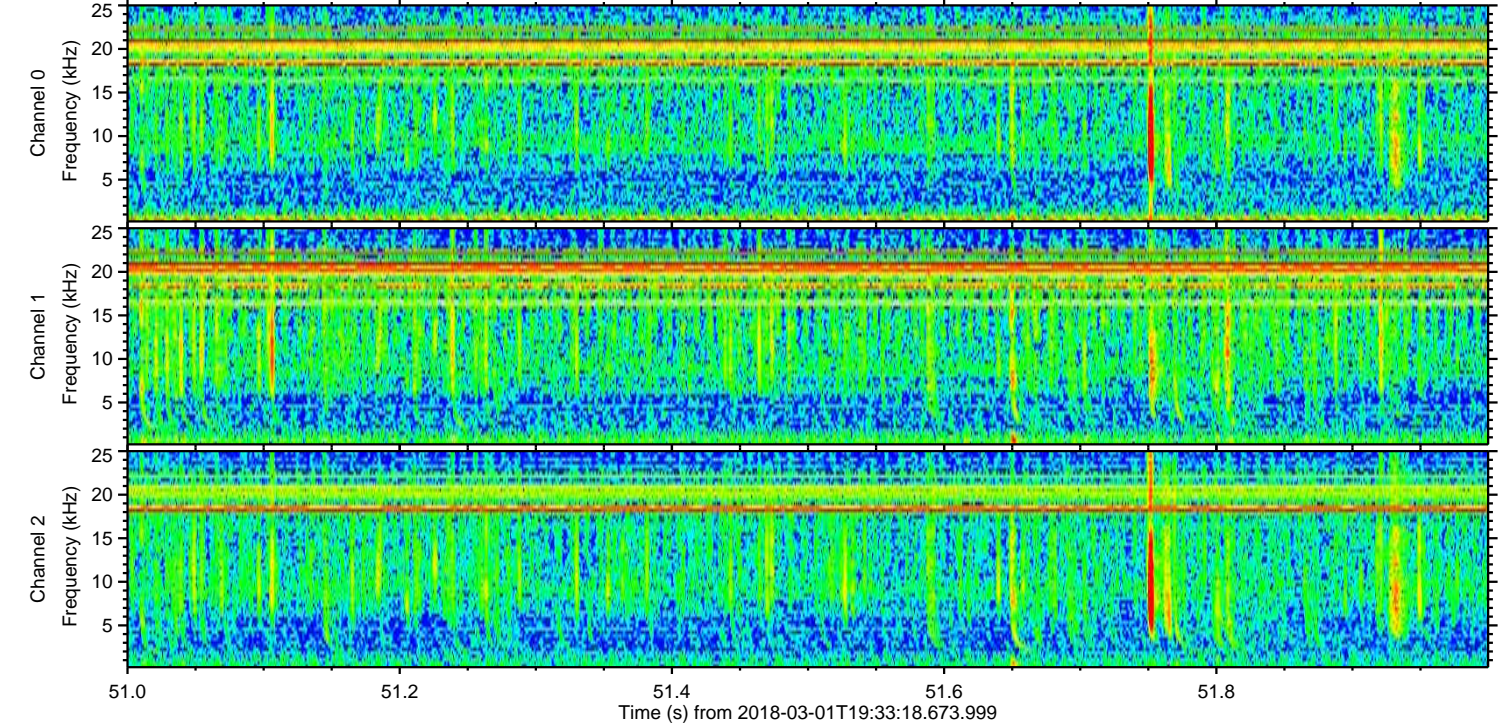
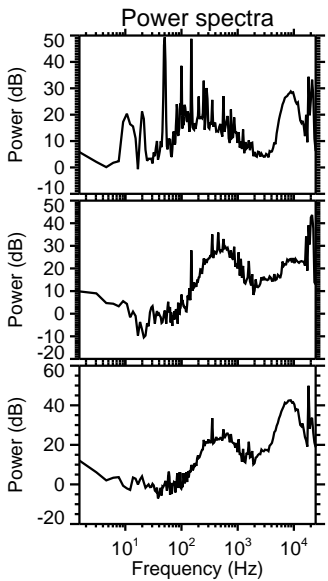
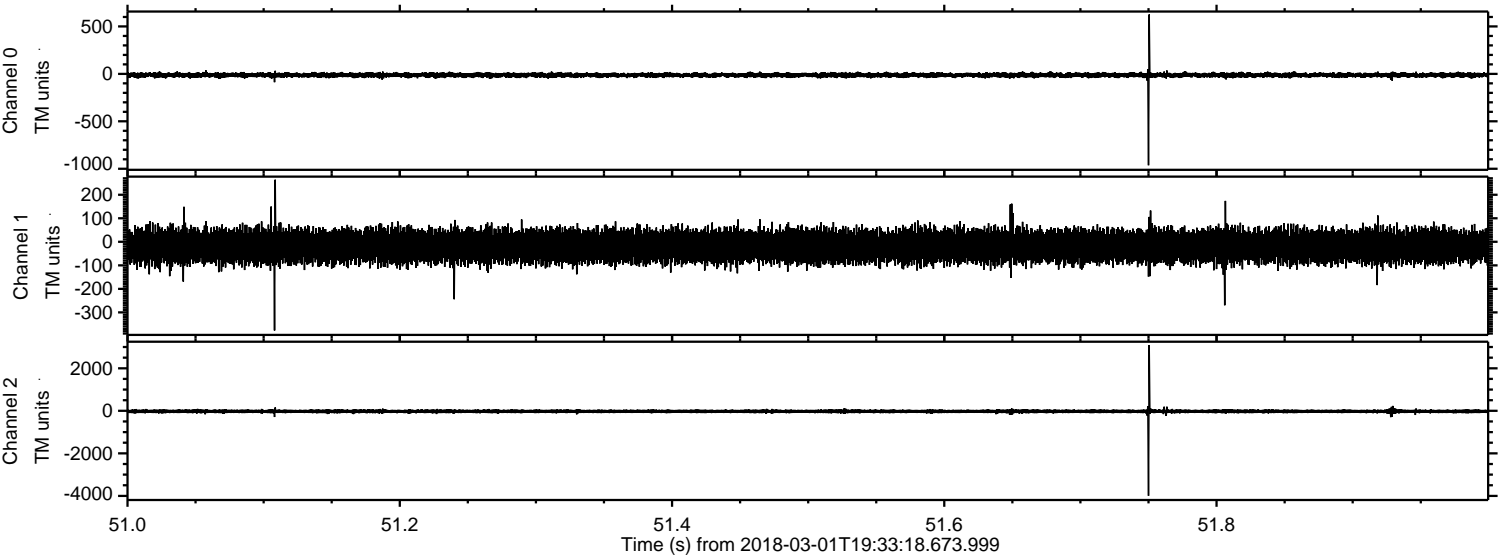



Processed Thu Mar 1 20:41:14 2018 by ELM ver.2012-10-06 from 001\_\_elm20180301\_193317\_\_dat00.bin

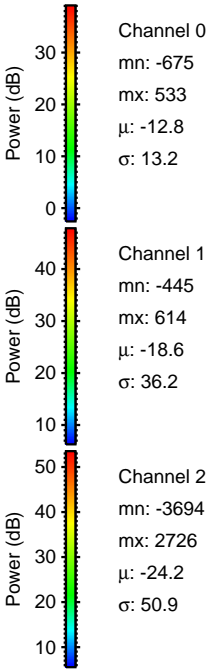
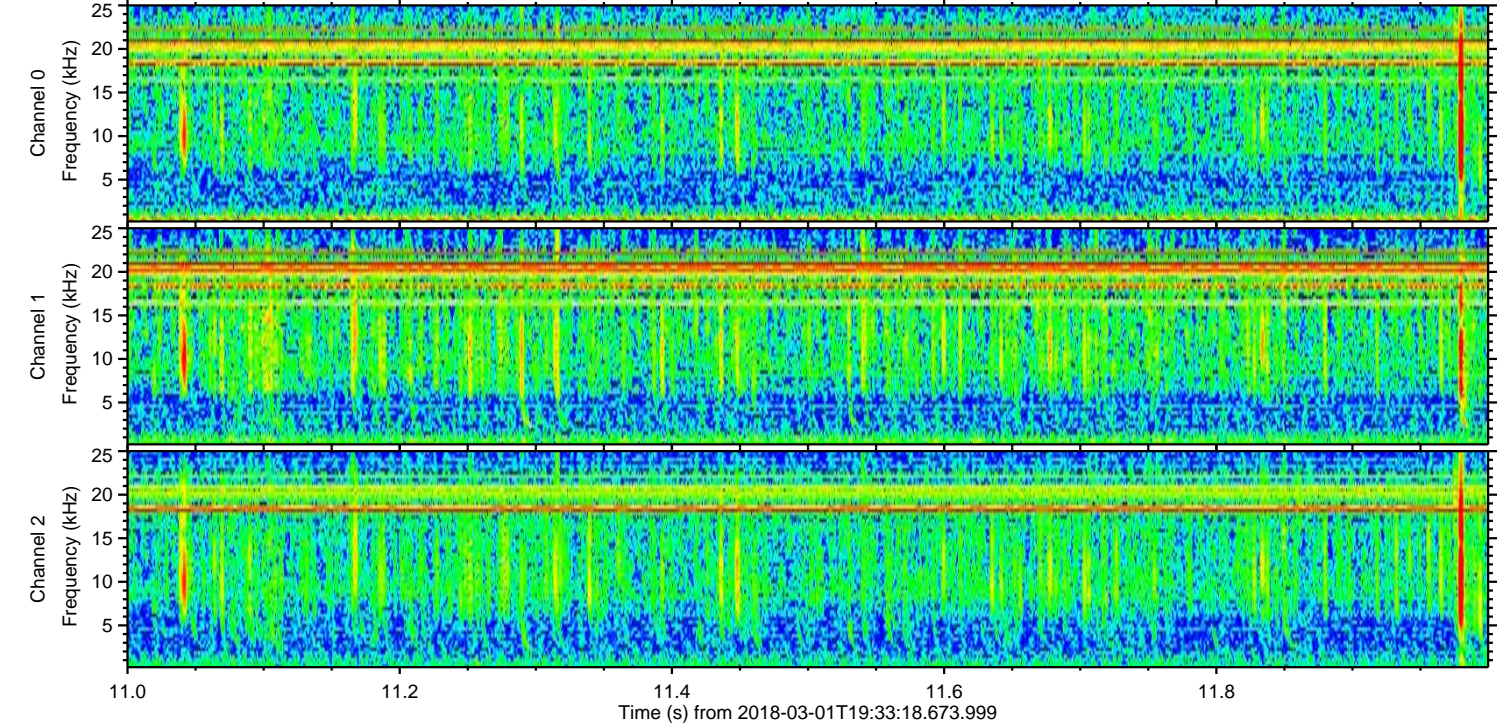
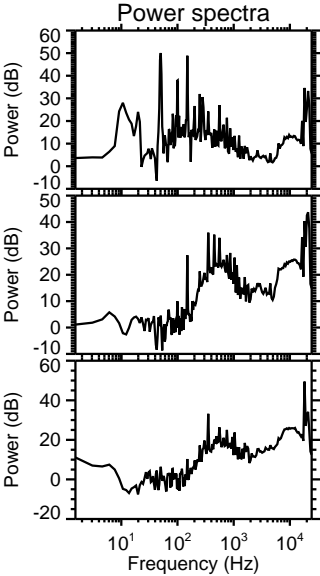
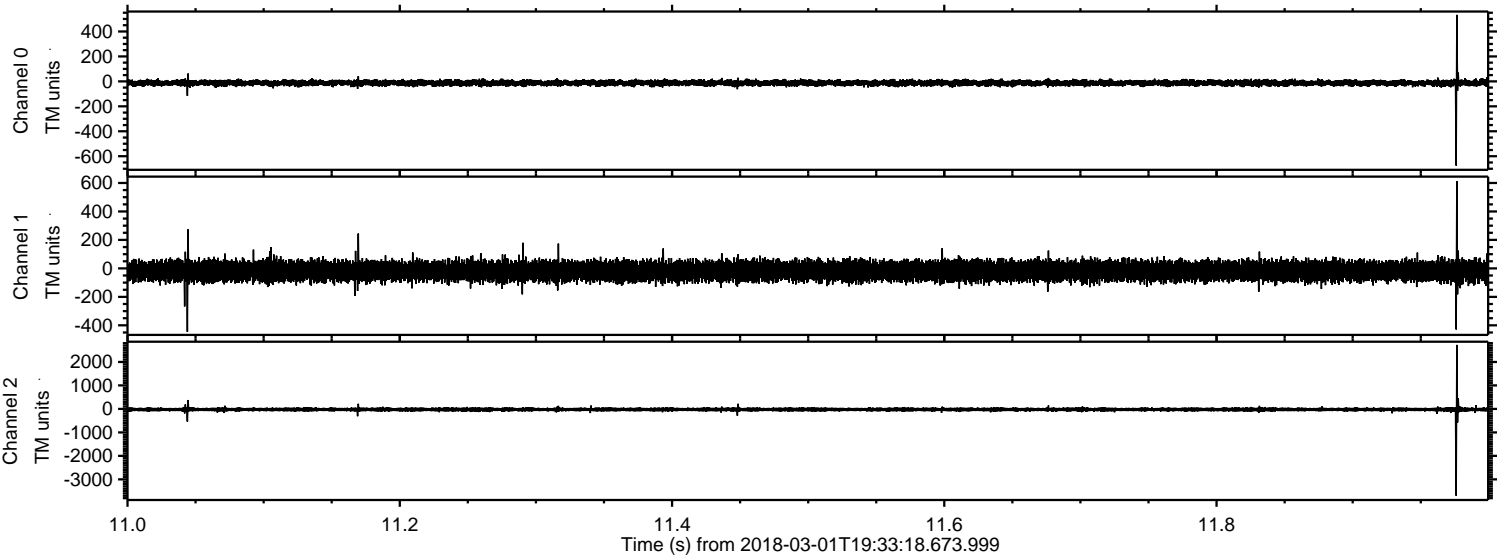



Processed Thu Mar 1 20:41:15 2018 by ELM ver.2012-10-06 from 001\_\_elm20180301\_193317\_\_dat00.bin

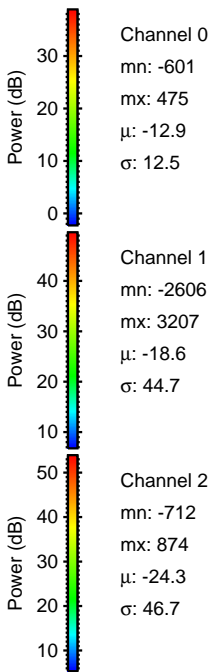
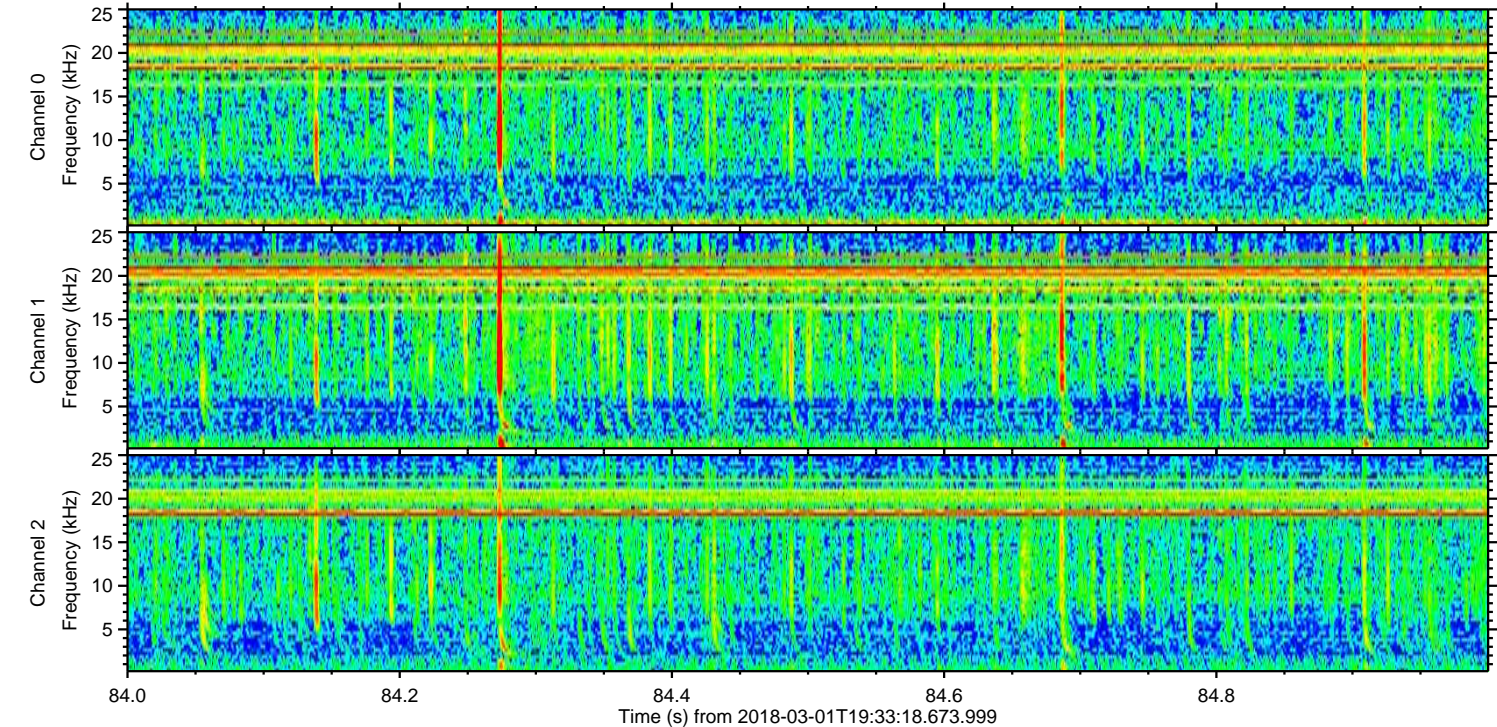
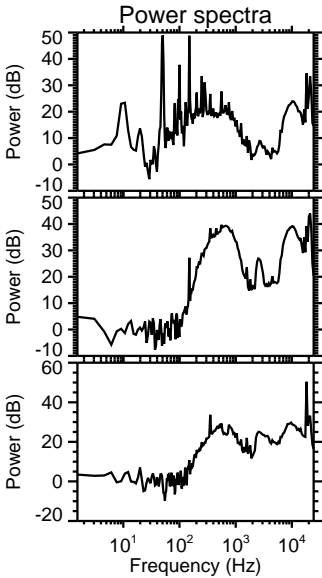
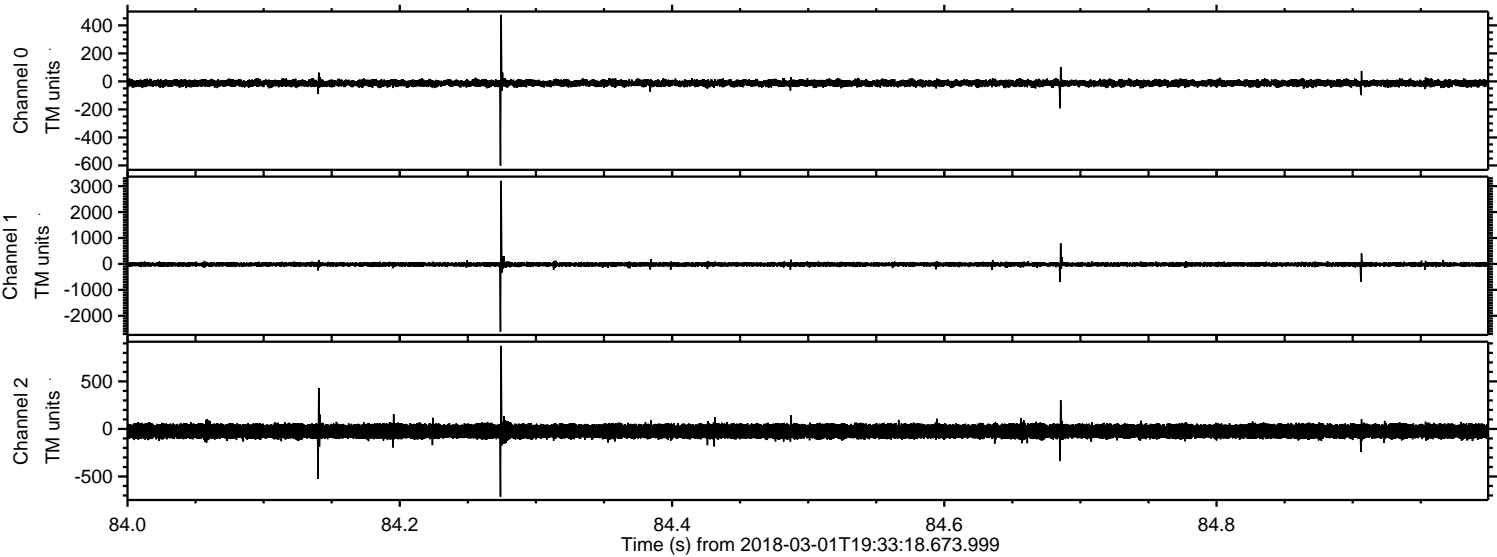



Processed Thu Mar 1 20:41:16 2018 by ELM ver.2012-10-06 from 001\_\_elm20180301\_193317\_\_dat00.bin

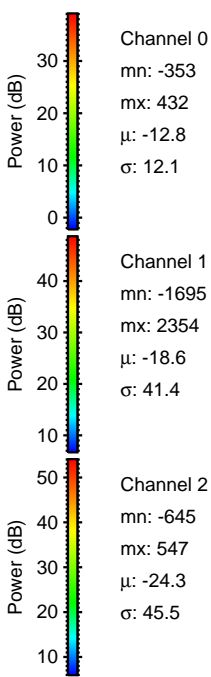
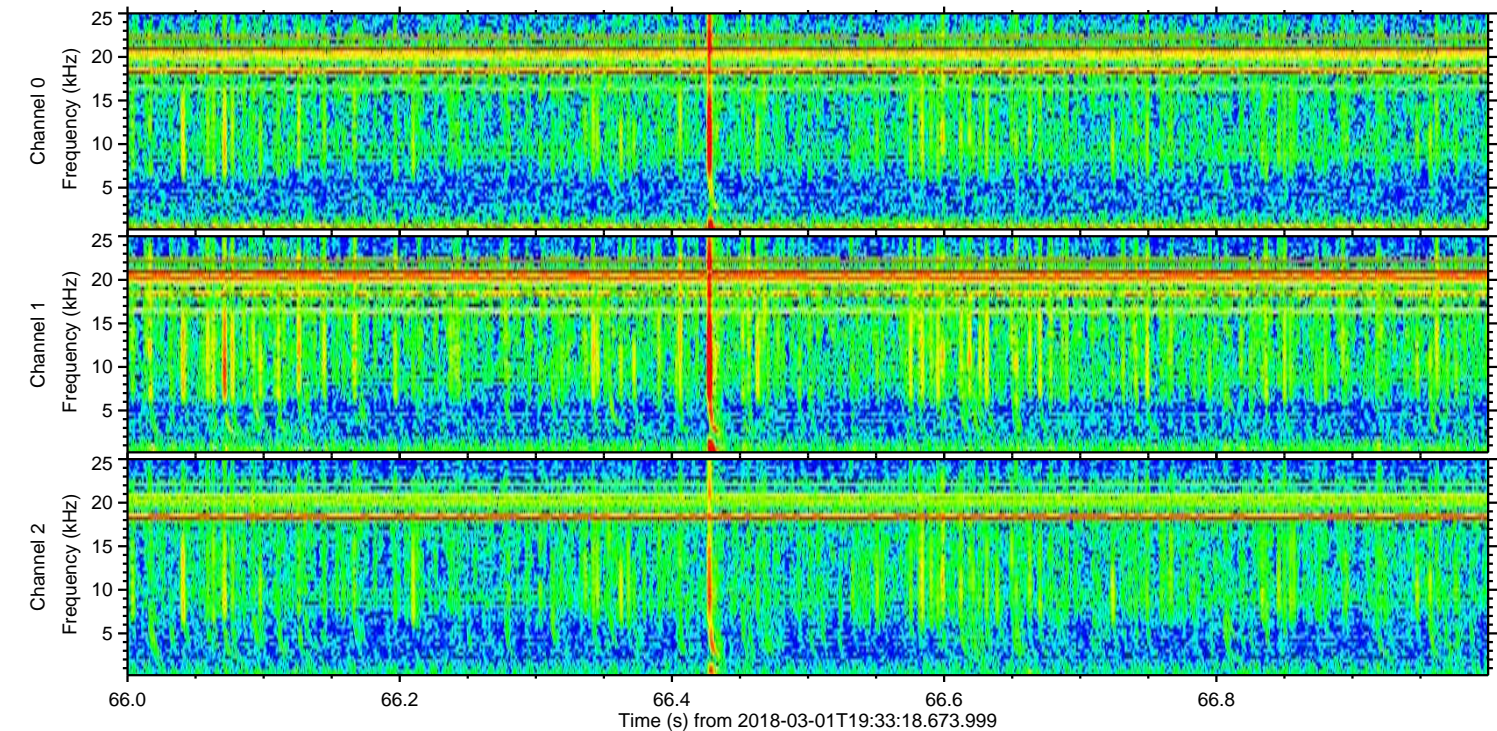
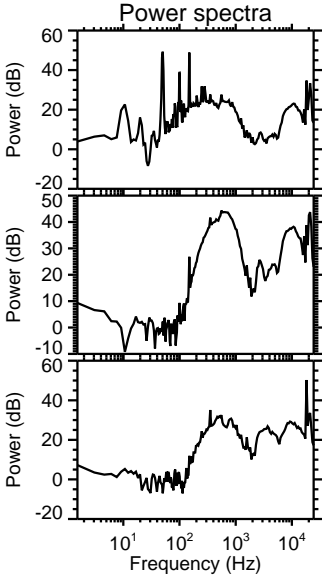
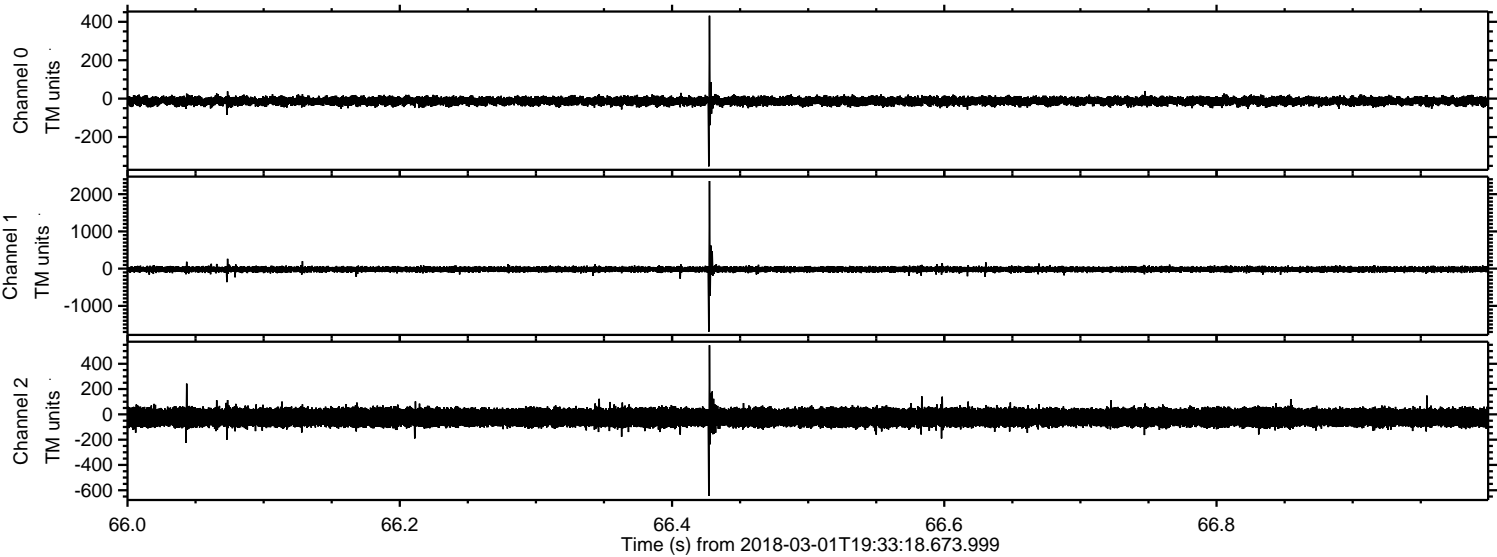



ELMAVAN 3D WAVEFORMS (Measured data sampled at 50 kHz) 51000 packets of 144 samples from 2018-03-01T19:33:18.673.999. Part 131/147

Processed Thu Mar 1 20:41:17 2018 by ELM ver.2012-10-06 from 001\_\_elm20180301\_193317\_\_dat00.bin

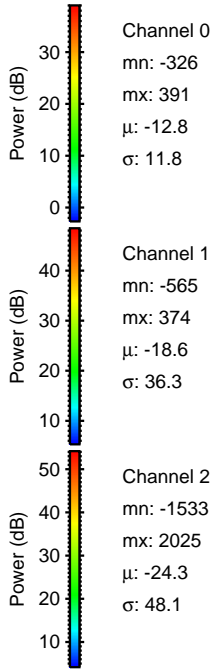
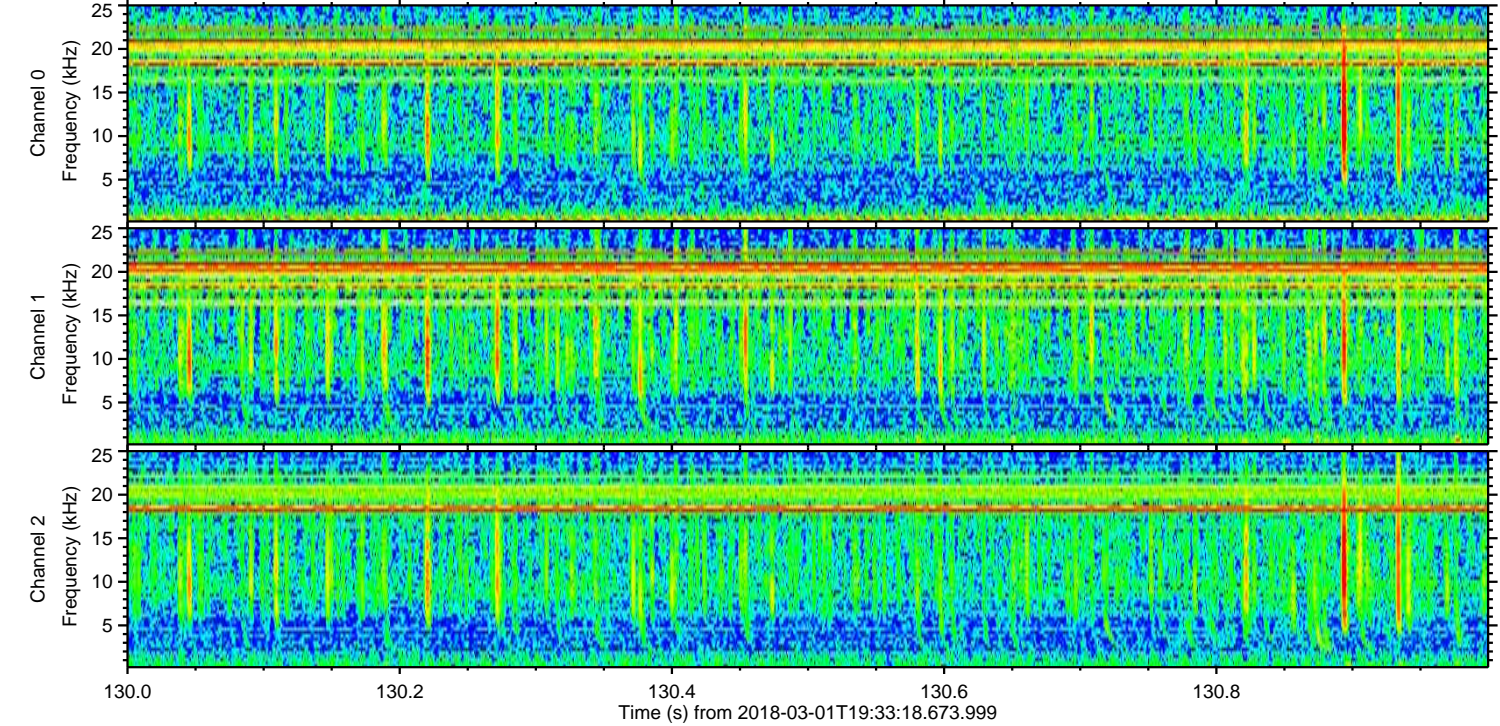
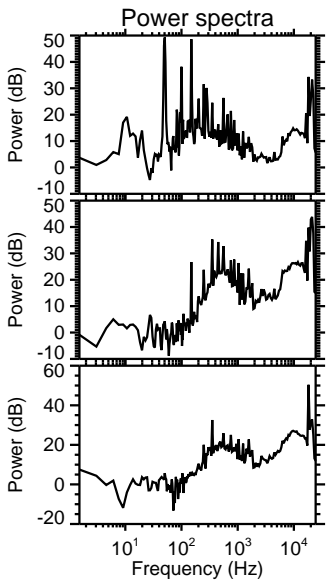
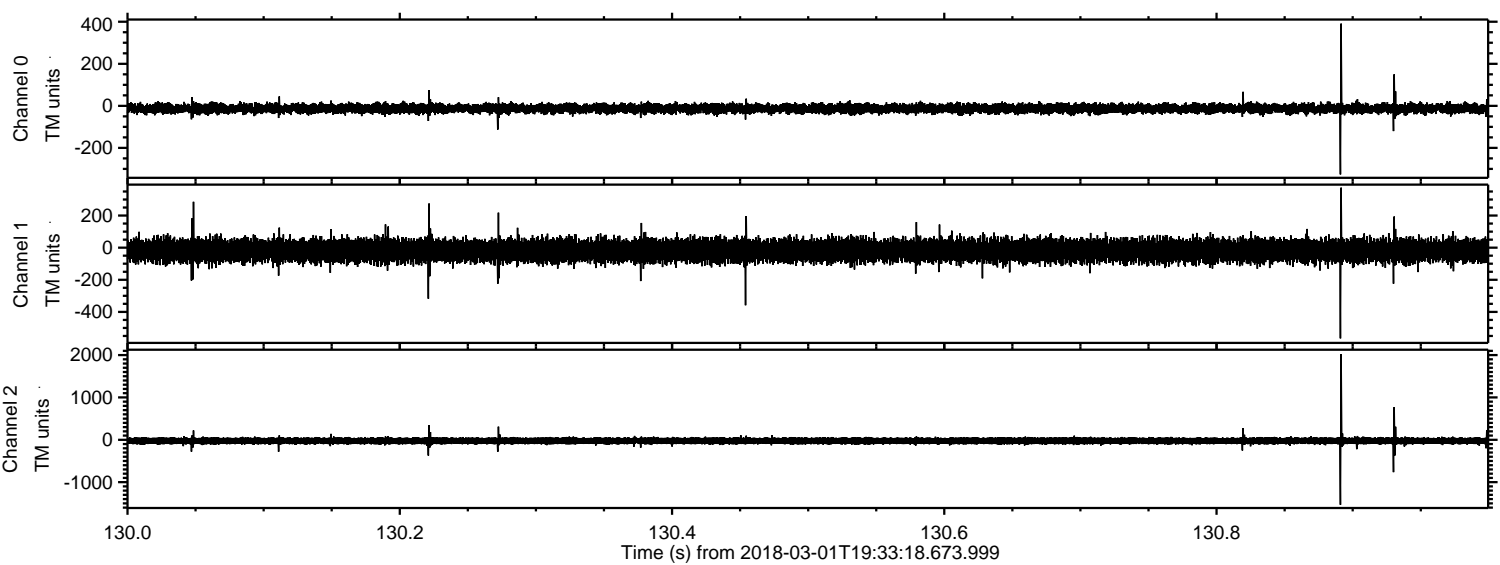



Processed Thu Mar 1 20:41:18 2018 by ELM ver.2012-10-06 from 001\_\_elm20180301\_193317\_\_dat00.bin

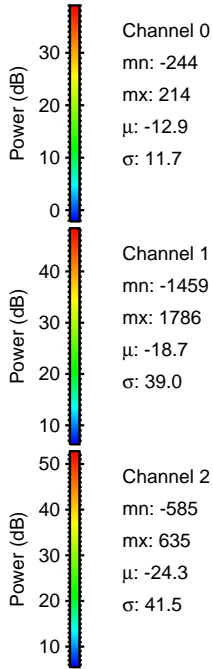
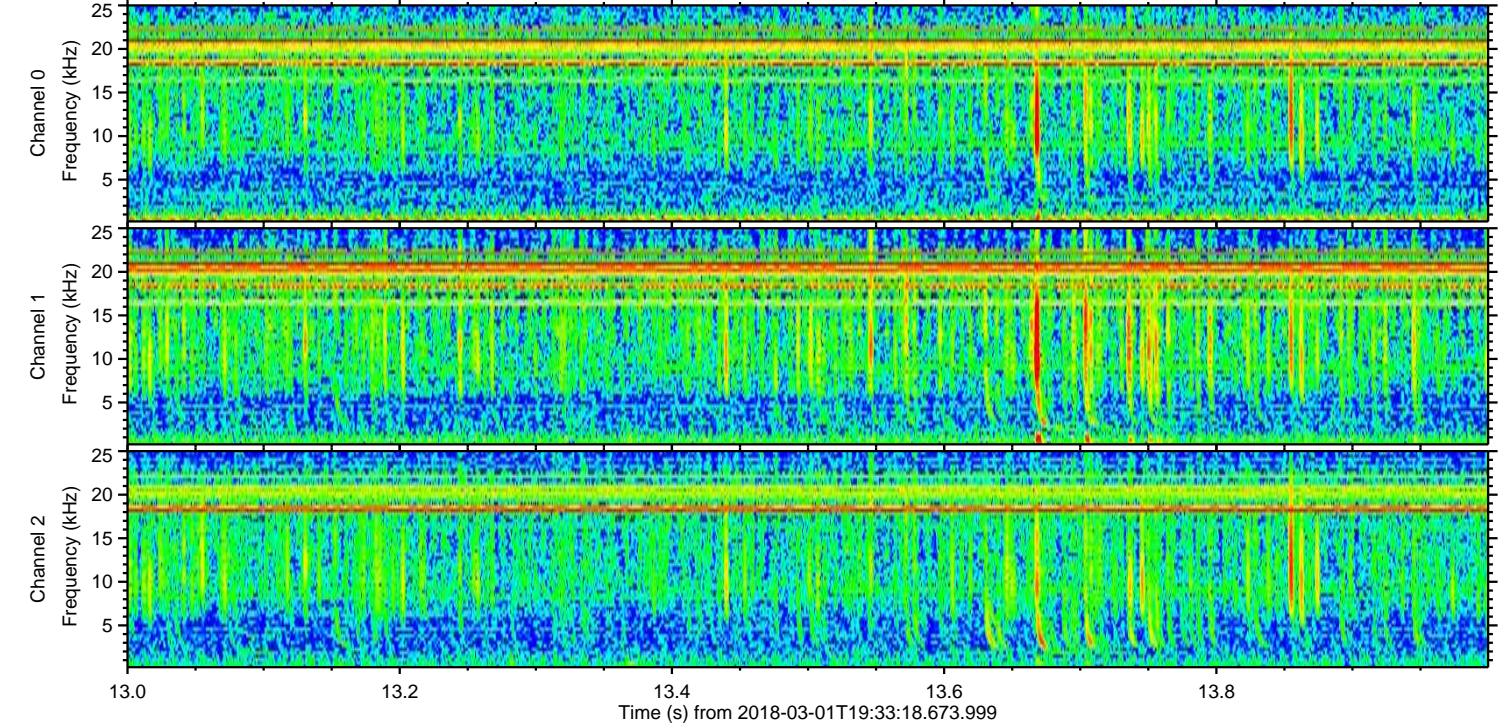
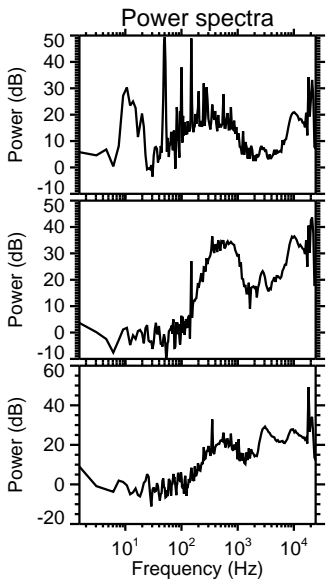
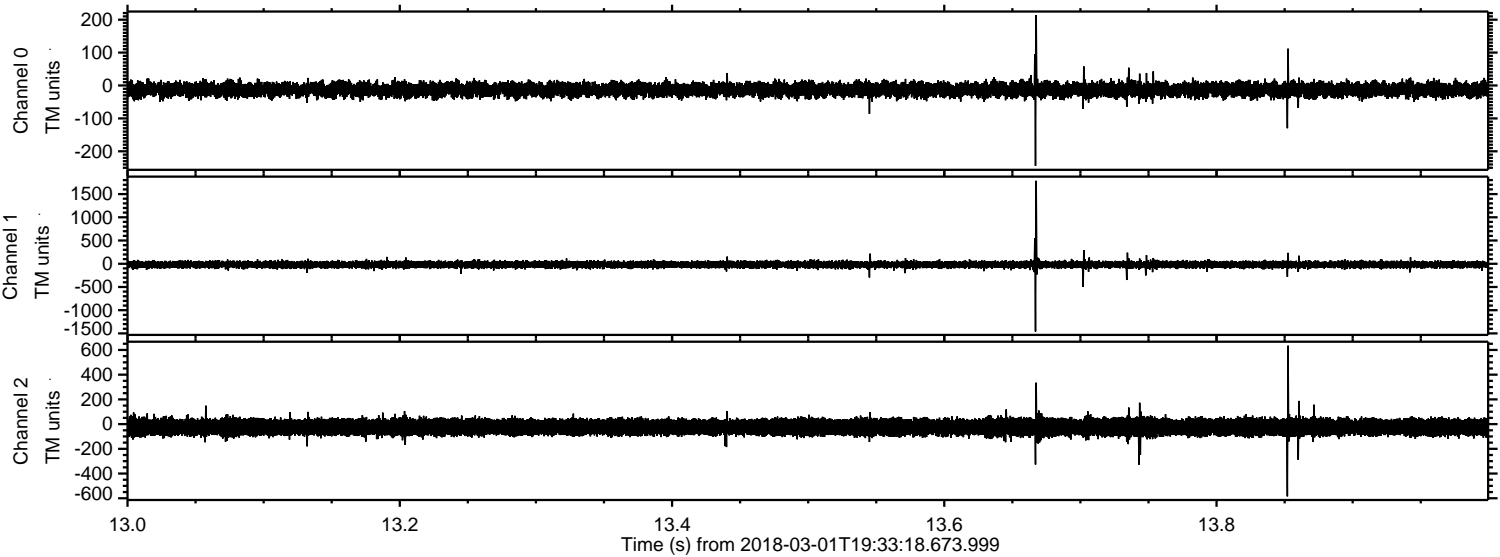



ELMAVAN 3D WAVEFORMS (Measured data sampled at 50 kHz) 51000 packets of 144 samples from 2018-03-01T19:33:18.673.999. Part 116/147

Processed Thu Mar 1 20:41:18 2018 by ELM ver.2012-10-06 from 001\_\_elm20180301\_193317\_\_dat00.bin

