

ELMAVAN 3D WAVEFORMS (Measured data sampled at 50 kHz) 51000 packets of 144 samples from 2018-03-01T08:22:49.216.000.

Processed Thu Mar 1 09:30:53 2018 by ELM ver.2012-10-06 from 001__elm20180301_082248__dat00.bin

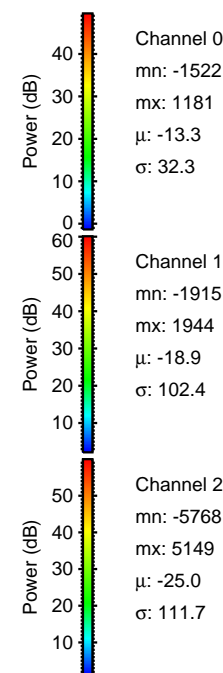

Processed Thu Mar 1 09:31:01 2018 by ELM ver.2012-10-06 from 001__elm20180301_082248__dat00.bin

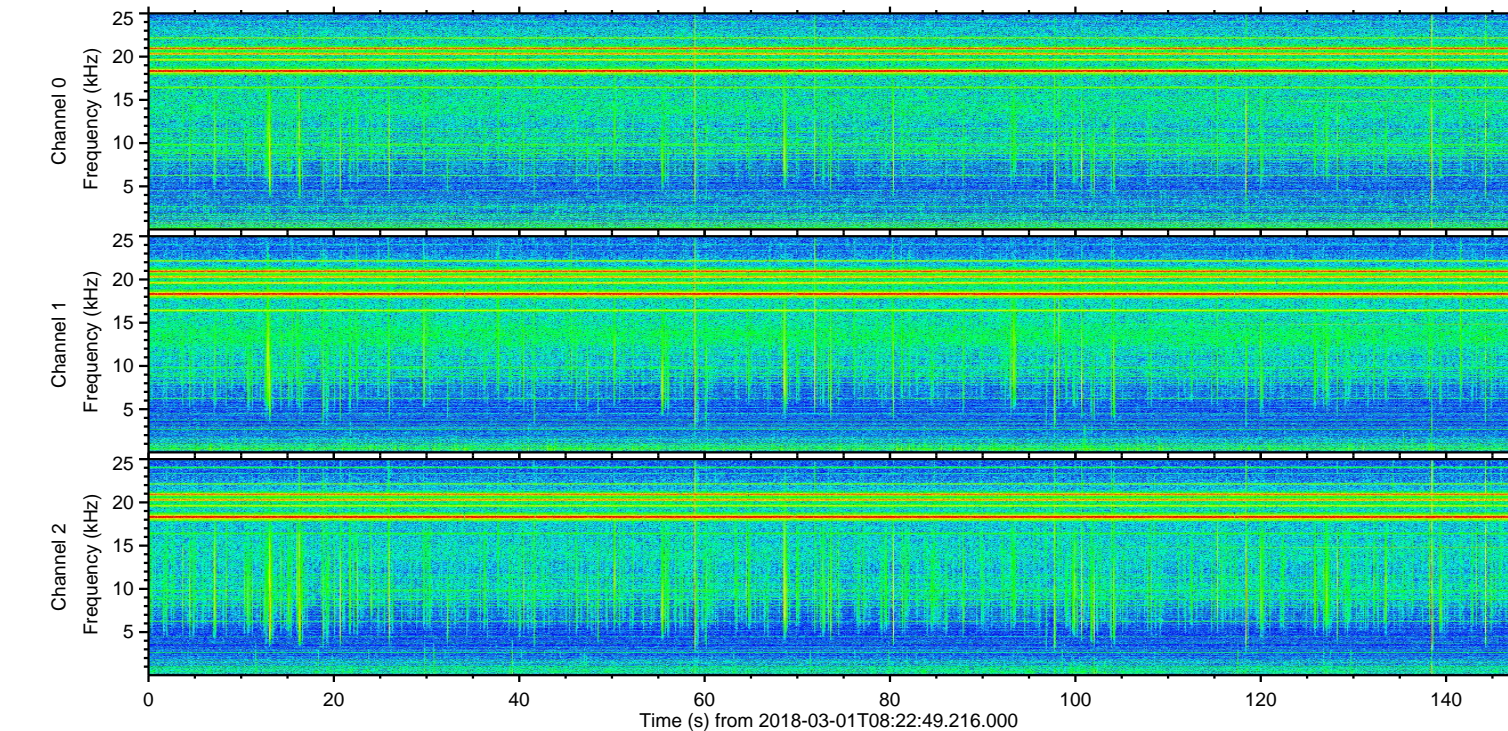
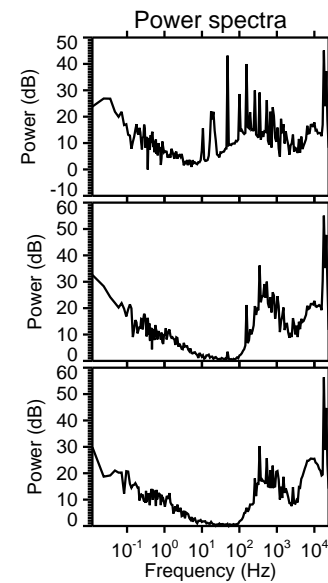
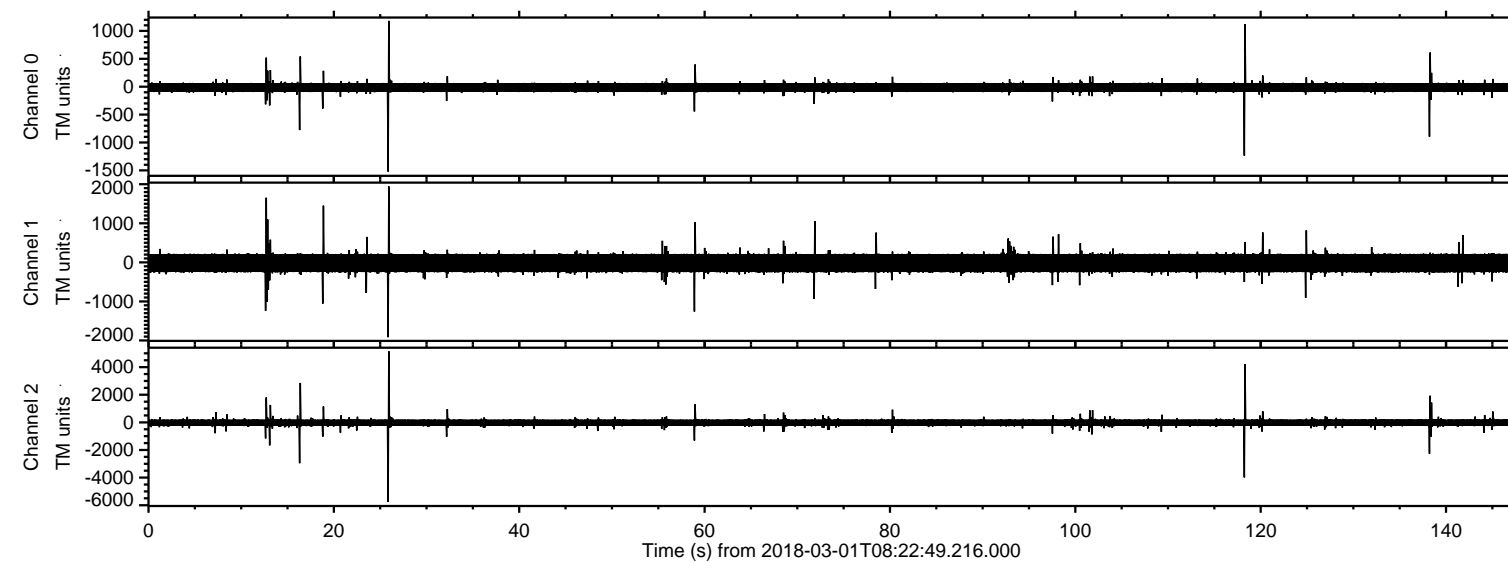
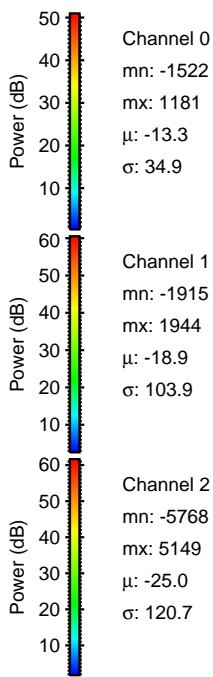
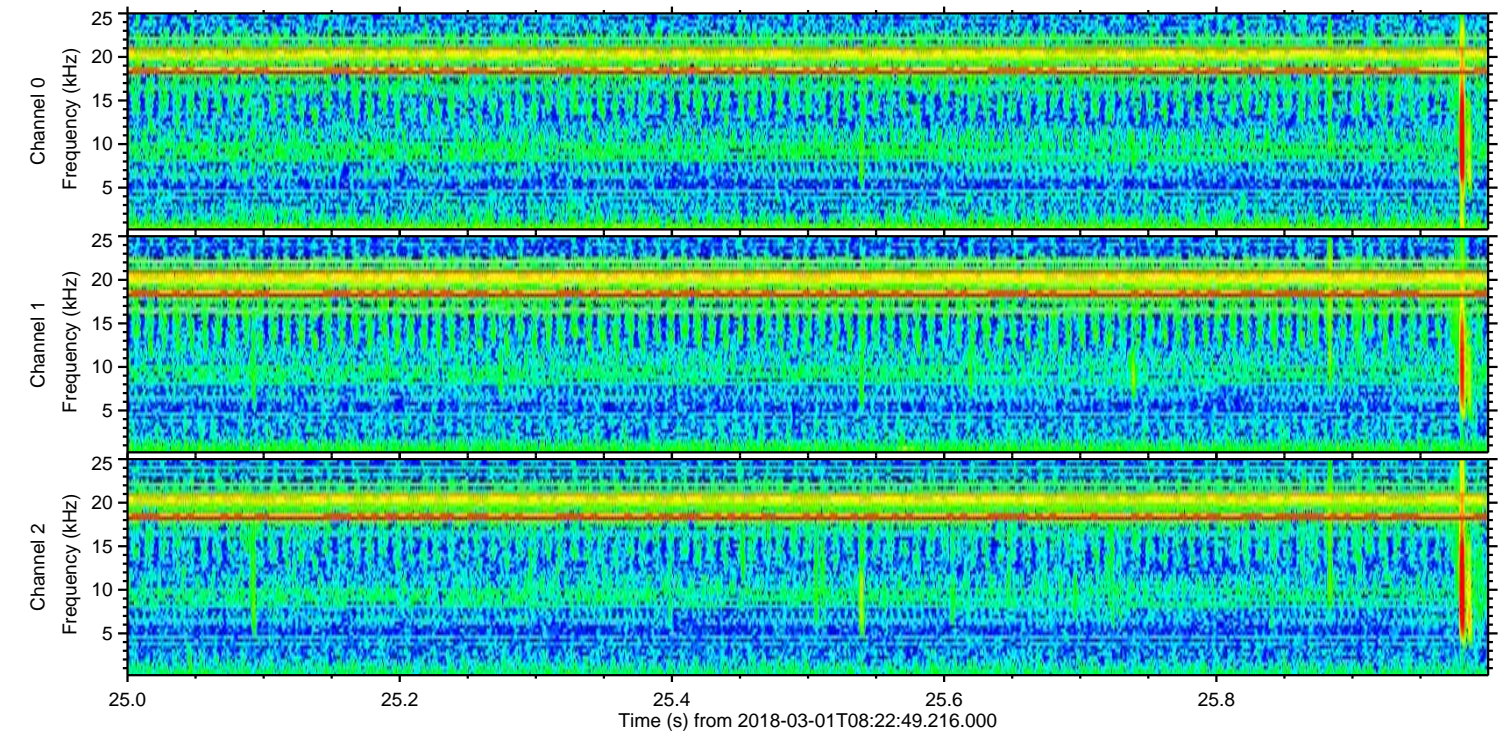
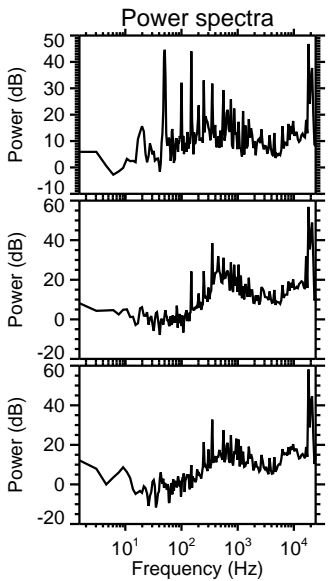
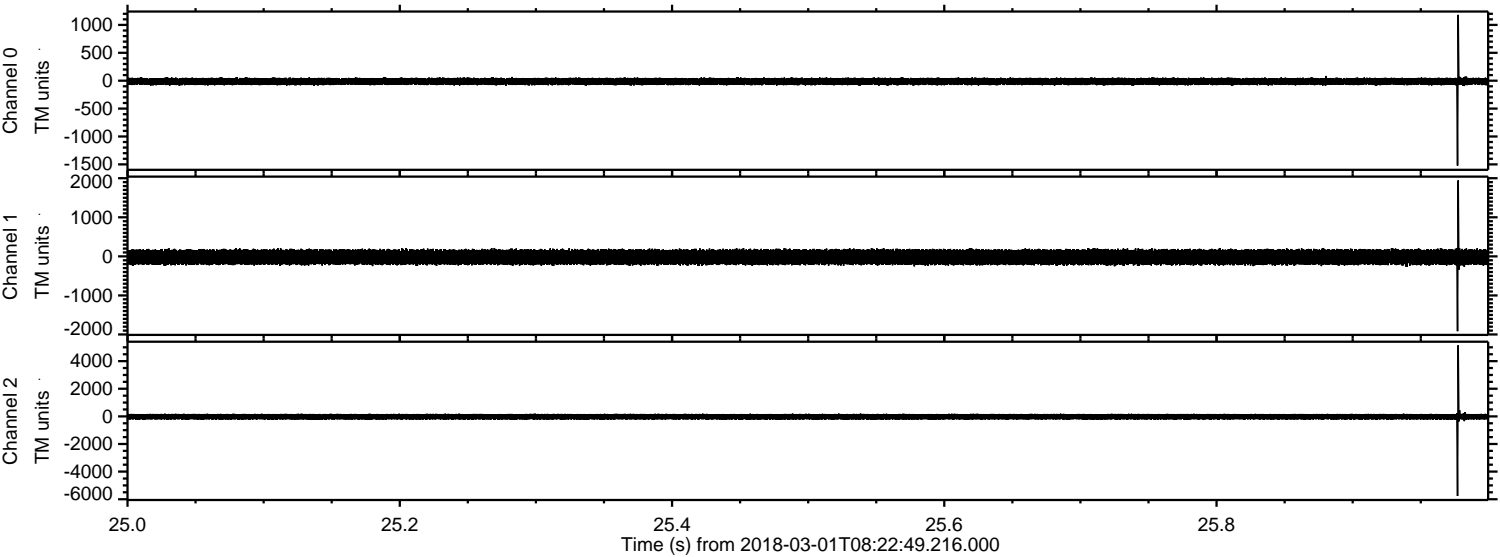

Channel 0
mn: -1522
mx: 1181
 μ : -13.3
 σ : 34.9

Channel 1
mn: -1915
mx: 1944
 μ : -18.9
 σ : 103.9

Channel 2
mn: -5768
mx: 5149
 μ : -25.0
 σ : 120.7

ELMAVAN 3D WAVEFORMS (Measured data sampled at 50 kHz) 51000 packets of 144 samples from 2018-03-01T08:22:49.216.000. Part 119/147

Processed Thu Mar 1 09:31:01 2018 by ELM ver.2012-10-06 from 001__elm20180301_082248__dat00.bin

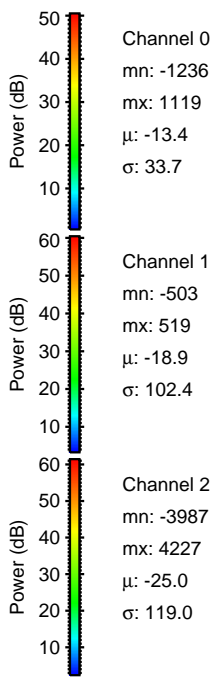
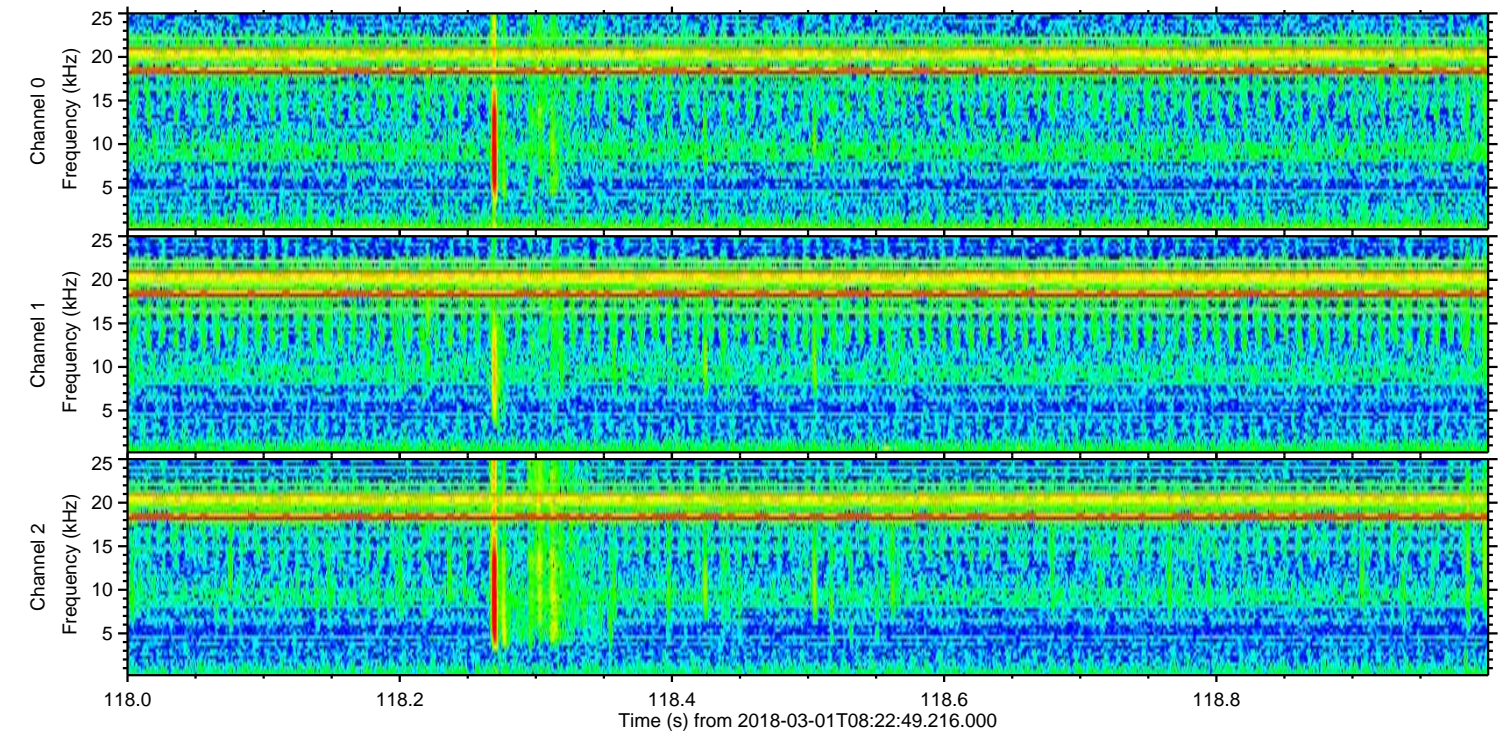
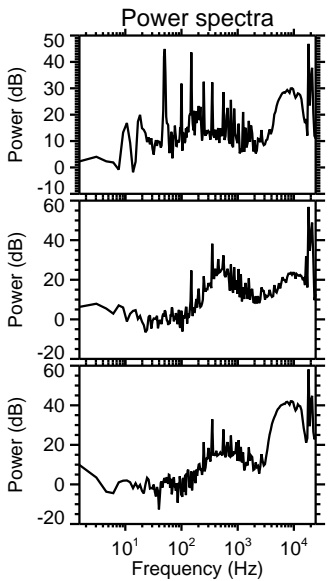
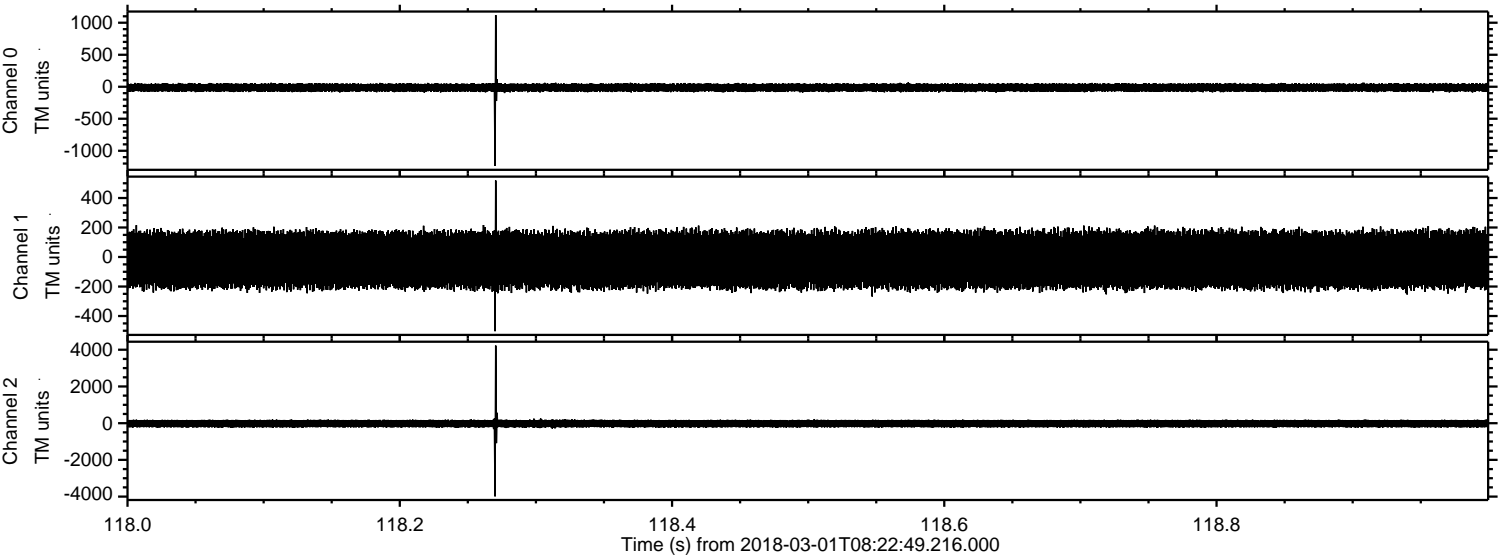

Processed Thu Mar 1 09:31:02 2018 by ELM ver.2012-10-06 from 001__elm20180301_082248__dat00.bin

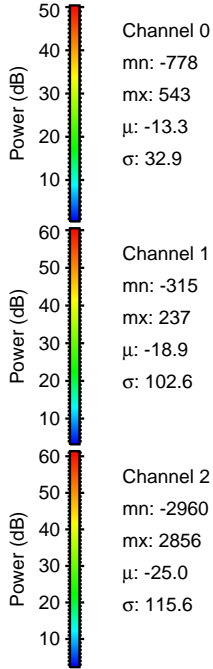
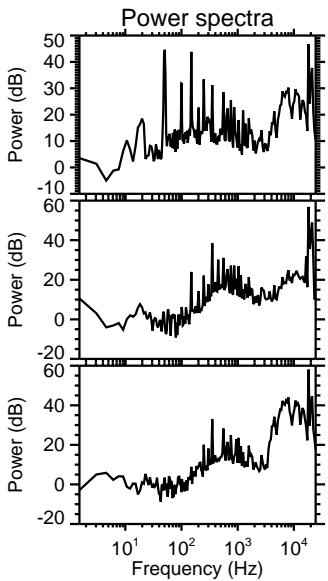
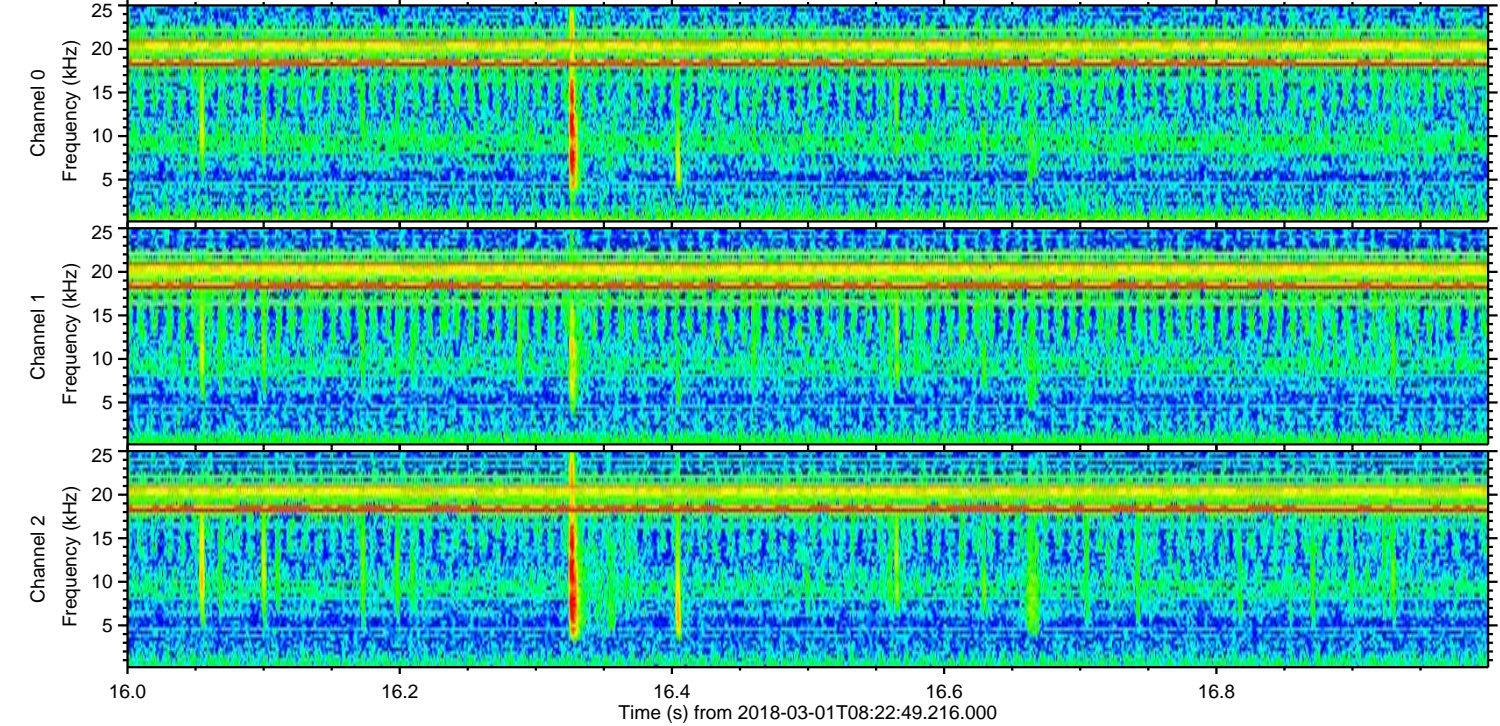
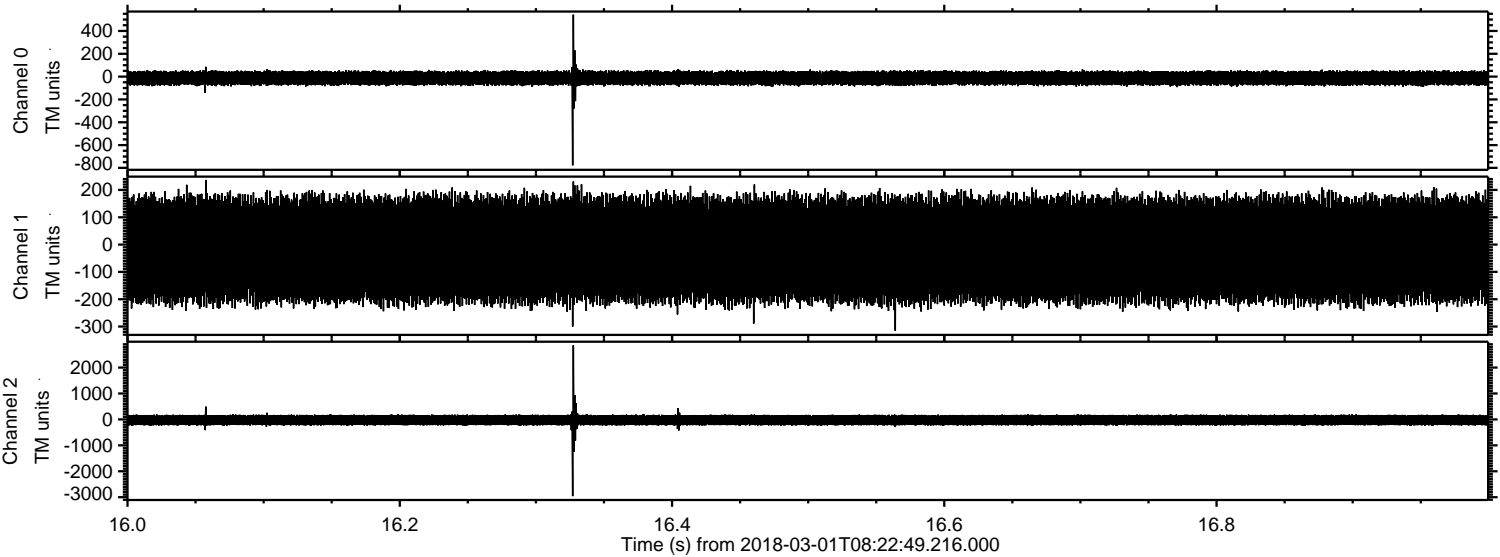

ELMAVAN 3D WAVEFORMS (Measured data sampled at 50 kHz) 51000 packets of 144 samples from 2018-03-01T08:22:49.216.000. Part 139/147

Processed Thu Mar 1 09:31:03 2018 by ELM ver.2012-10-06 from 001__elm20180301_082248__dat00.bin

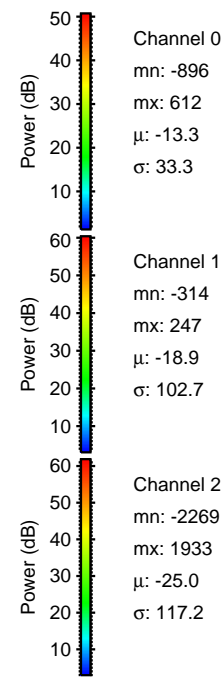
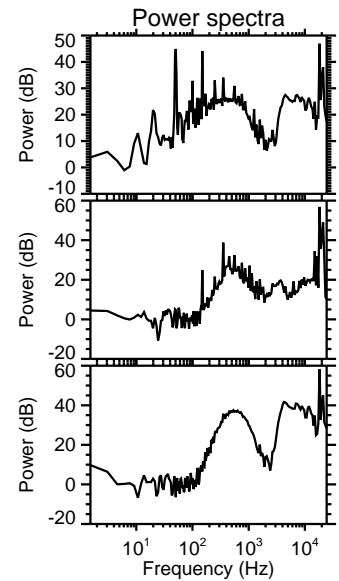
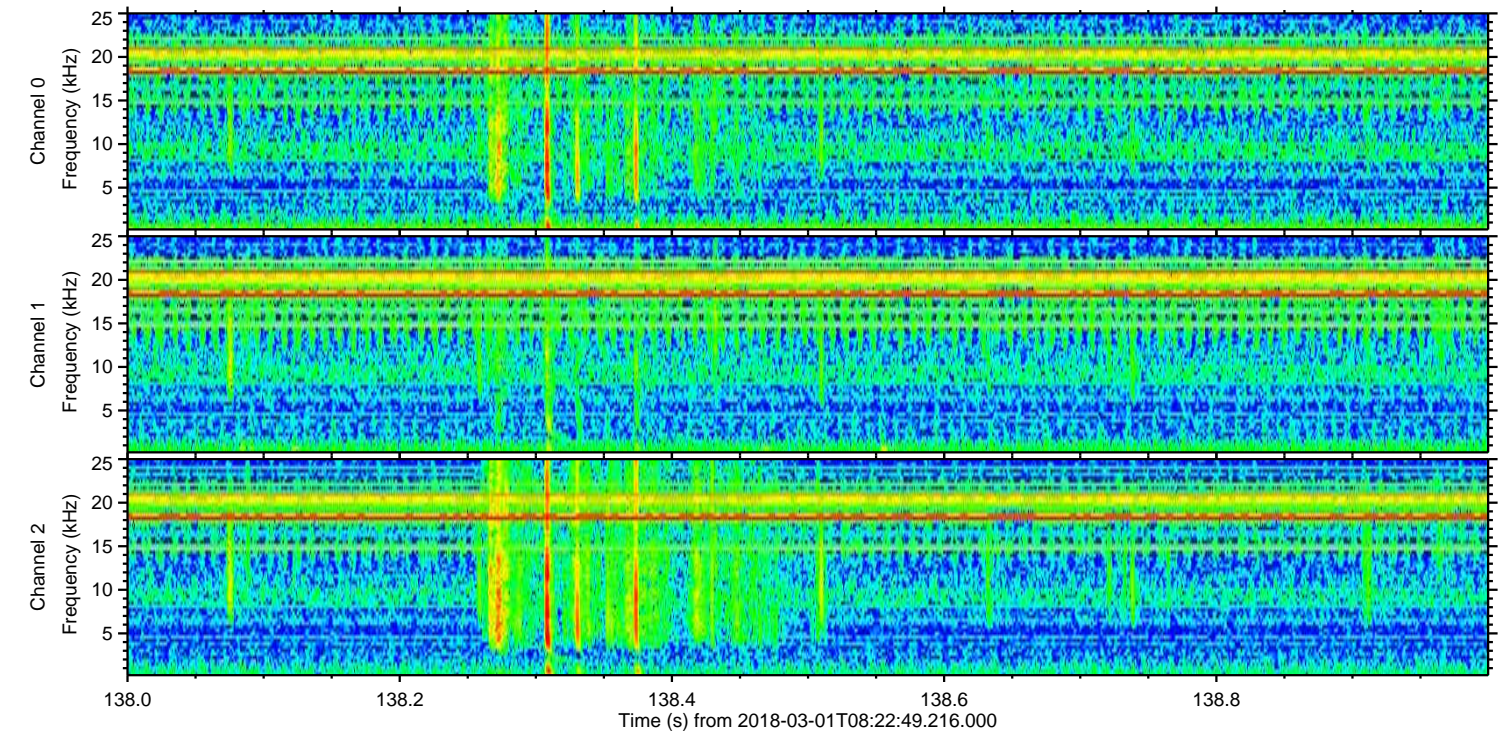
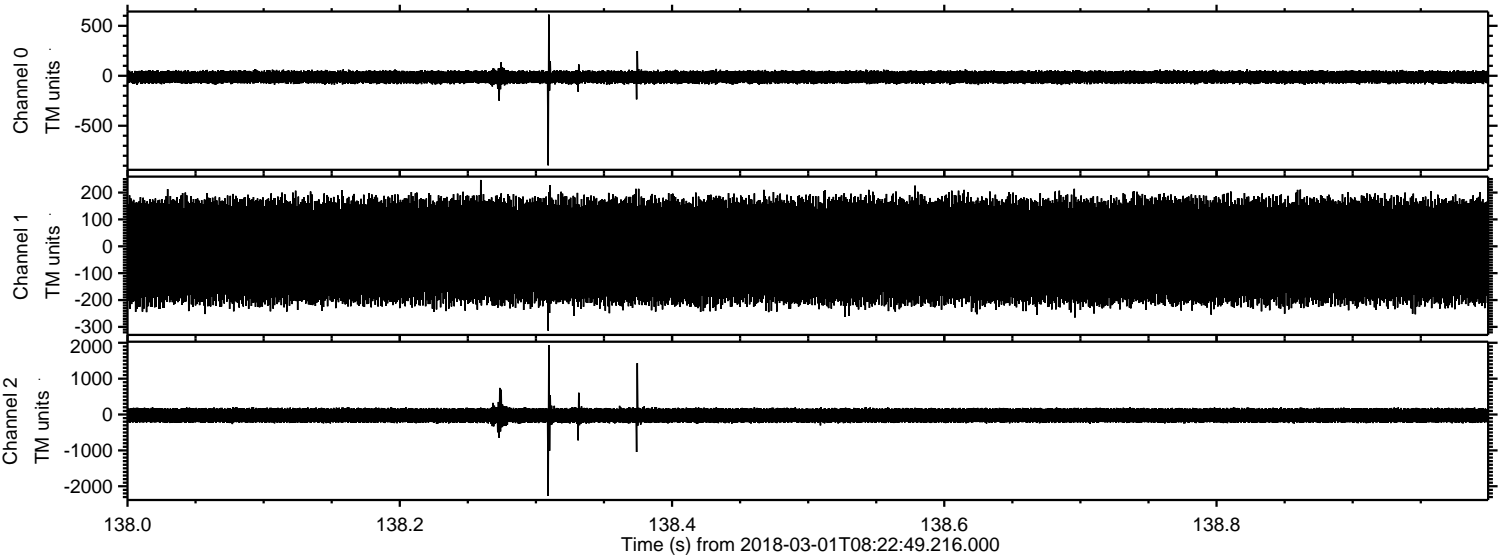

Processed Thu Mar 1 09:31:04 2018 by ELM ver.2012-10-06 from 001__elm20180301_082248__dat00.bin

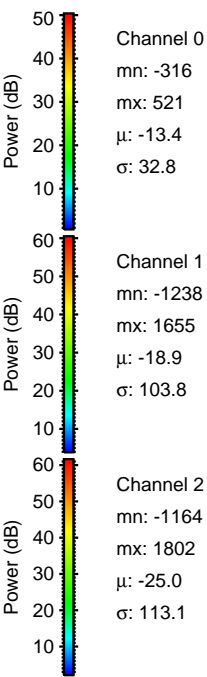
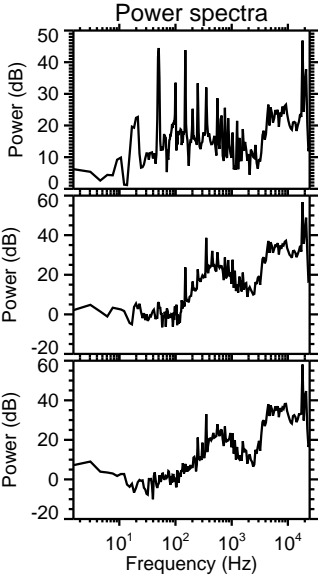
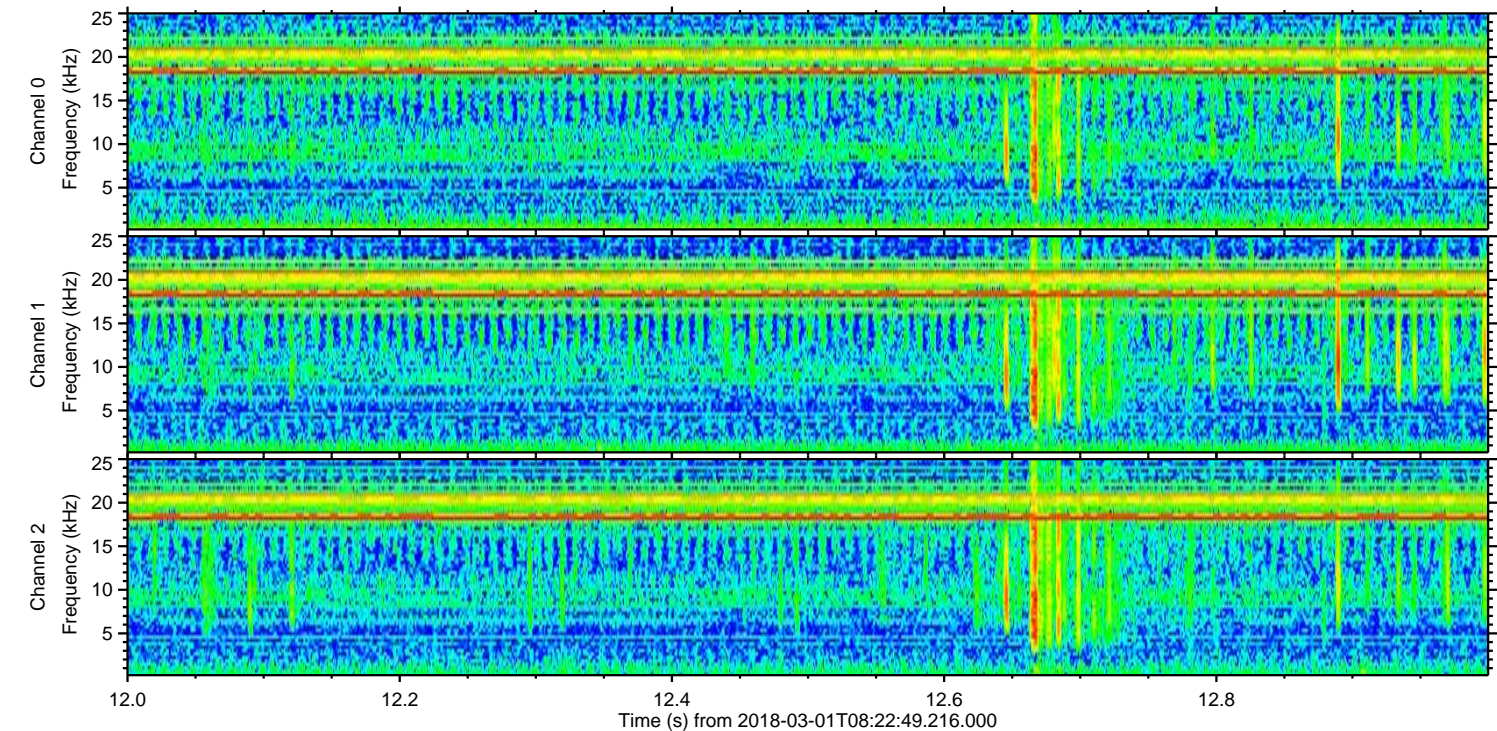
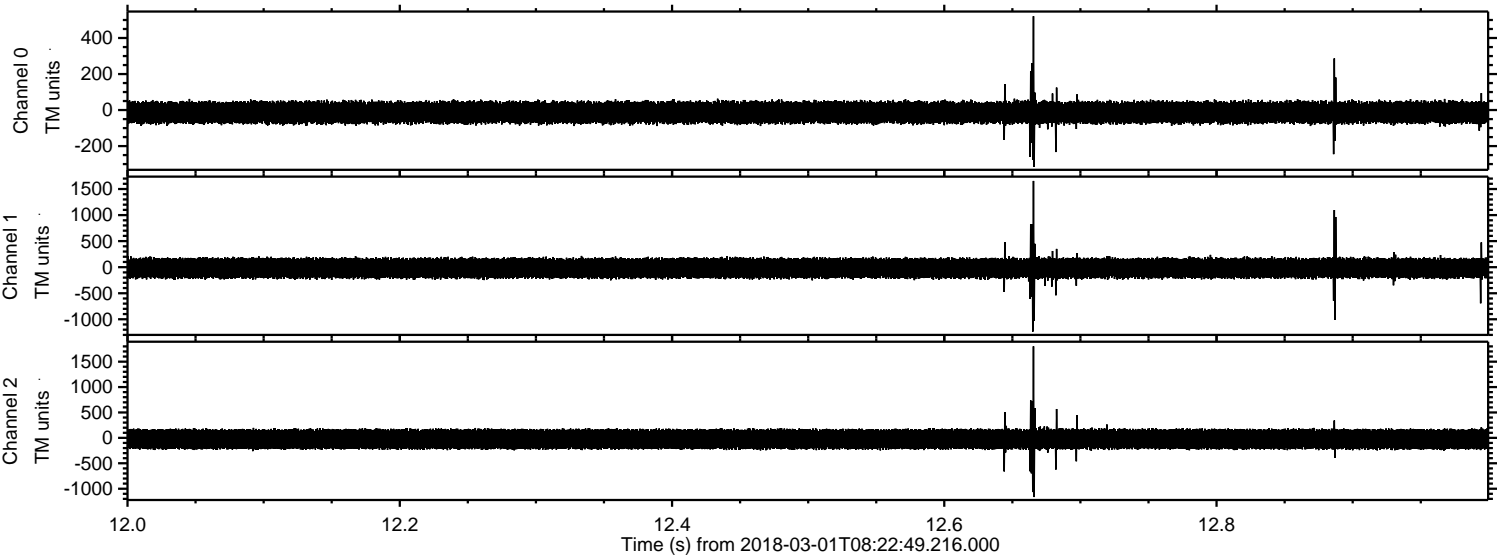

Processed Thu Mar 1 09:31:04 2018 by ELM ver.2012-10-06 from 001__elm20180301_082248__dat00.bin

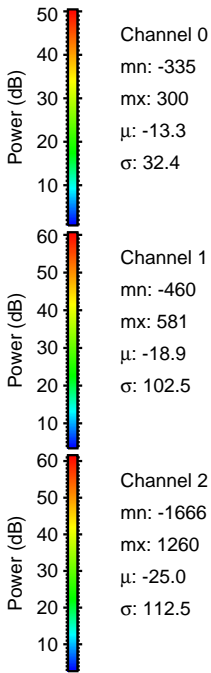
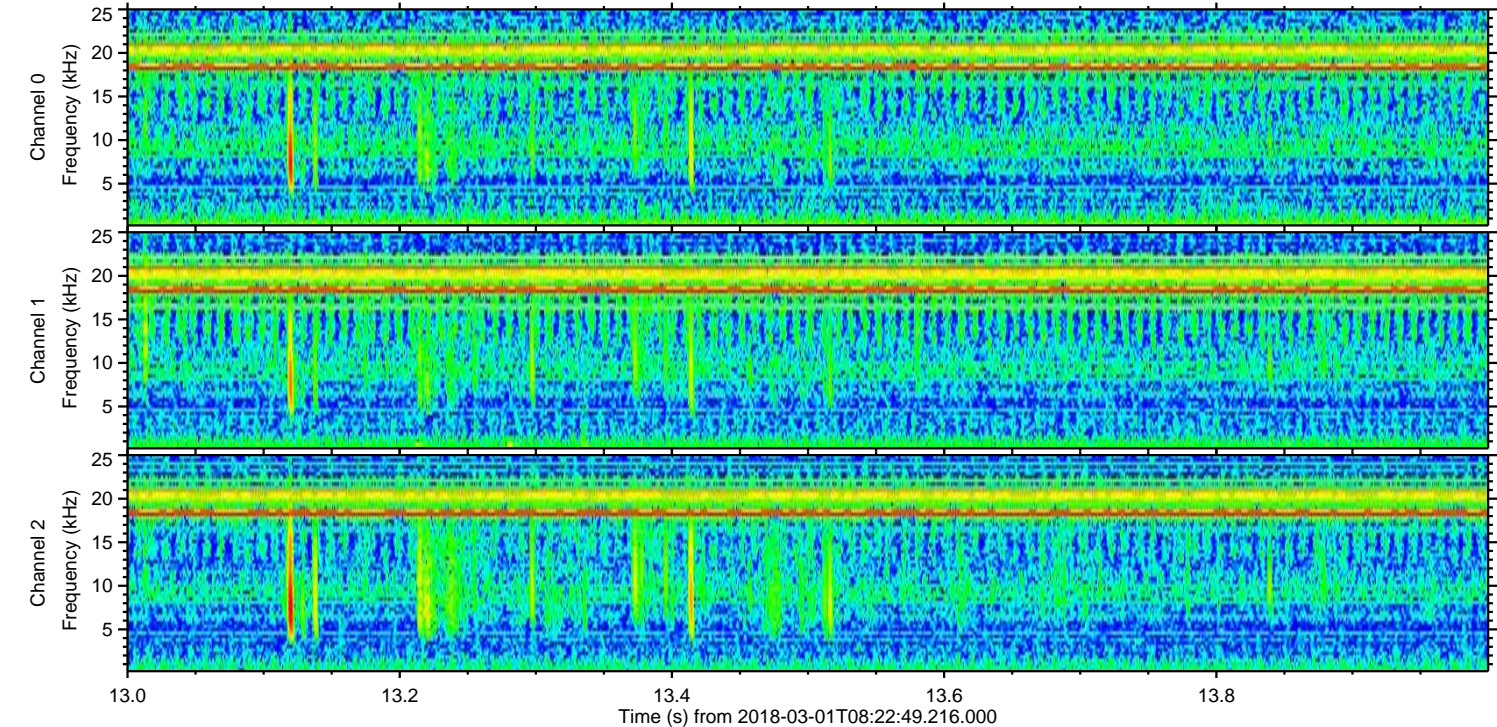
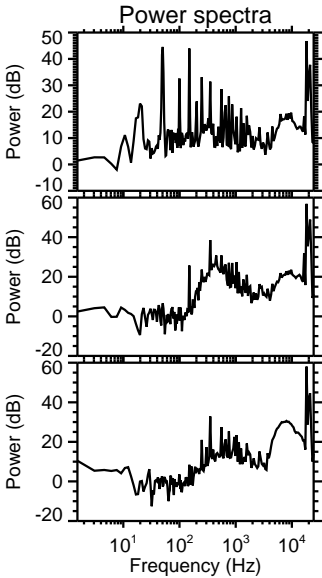
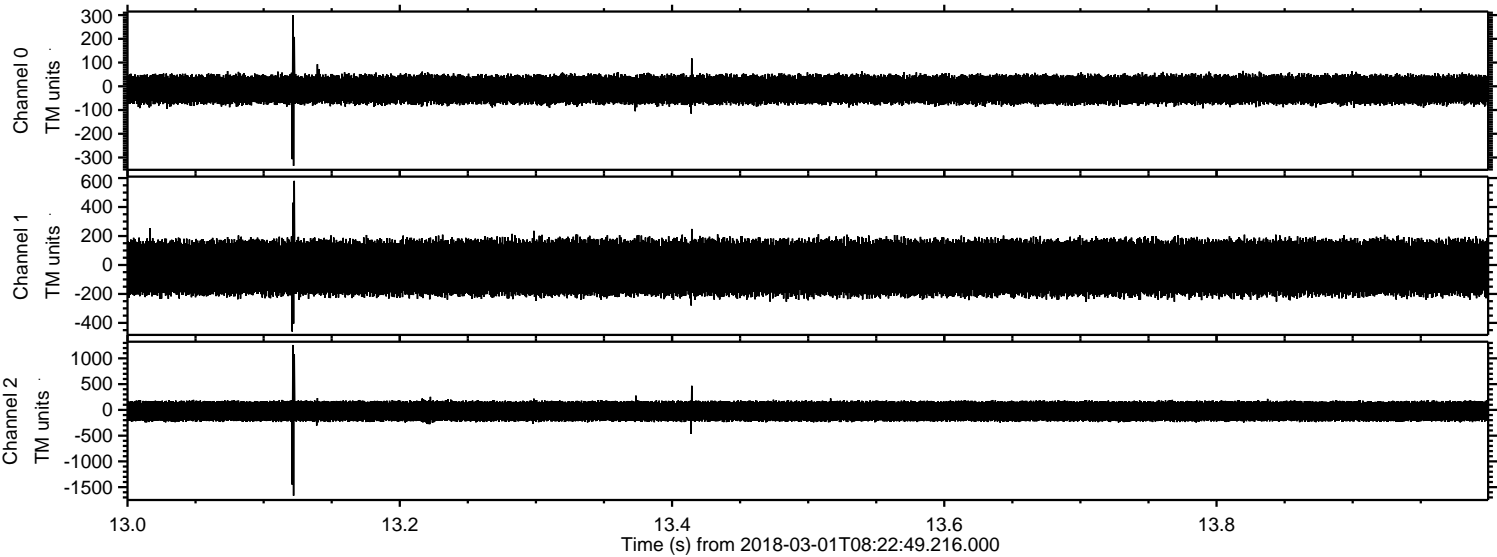

Processed Thu Mar 1 09:31:05 2018 by ELM ver.2012-10-06 from 001__elm20180301_082248__dat00.bin

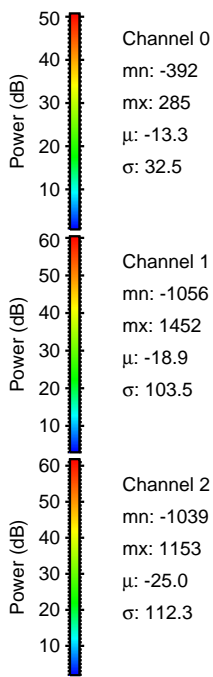
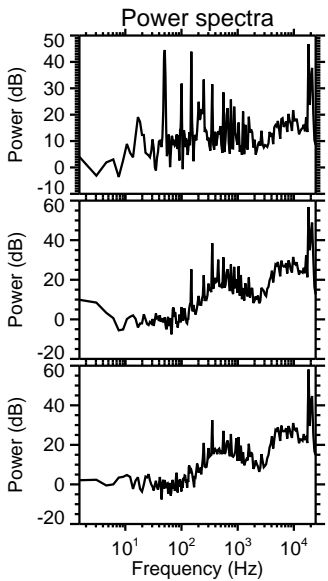
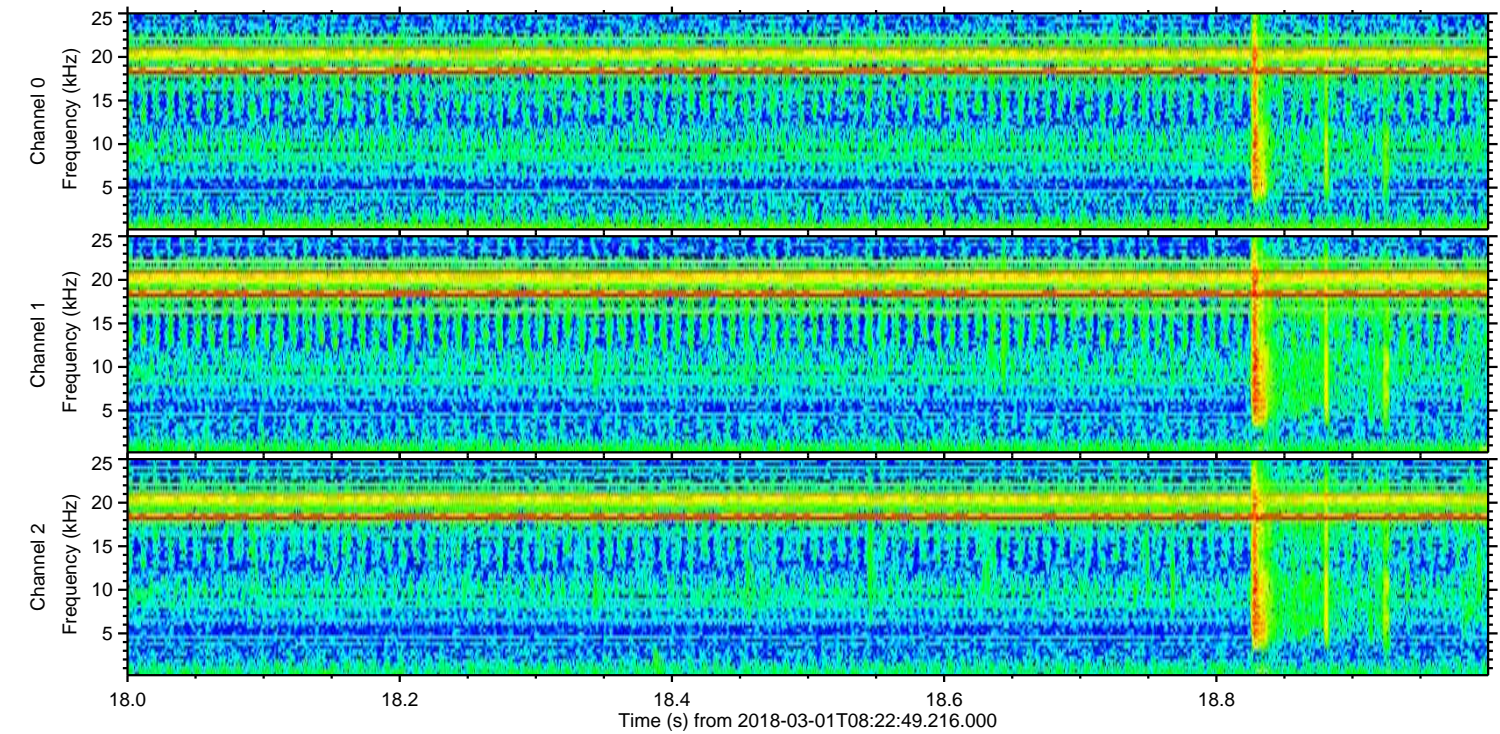
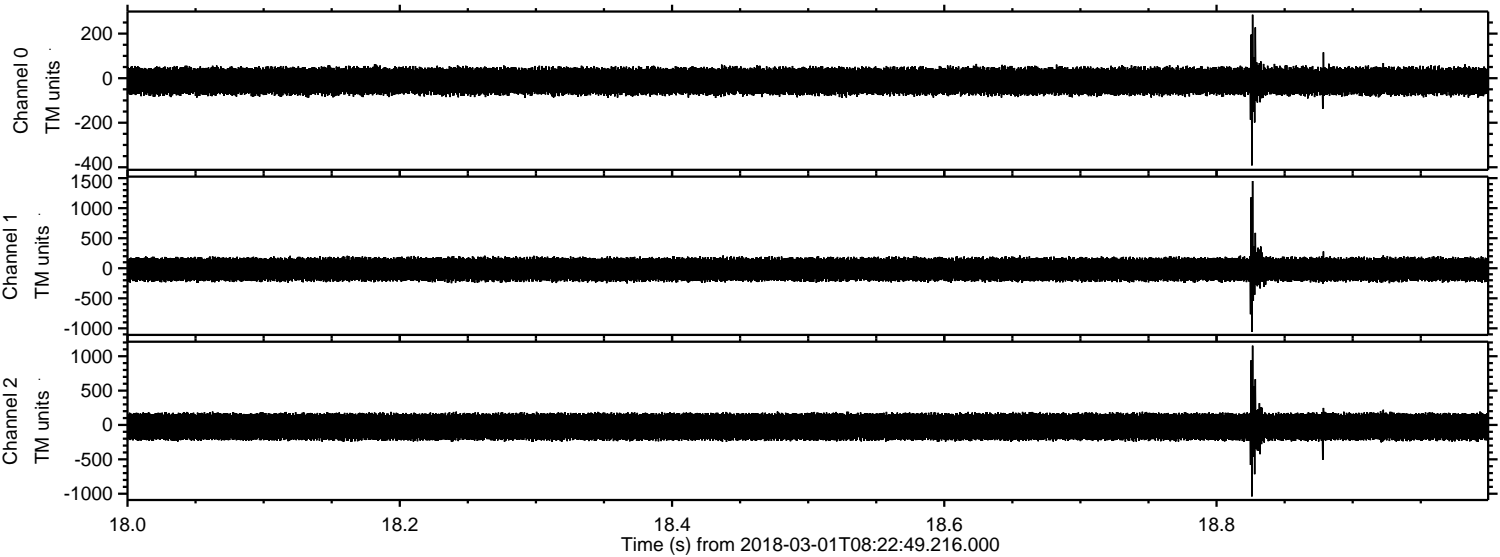

Processed Thu Mar 1 09:31:06 2018 by ELM ver.2012-10-06 from 001__elm20180301_082248__dat00.bin

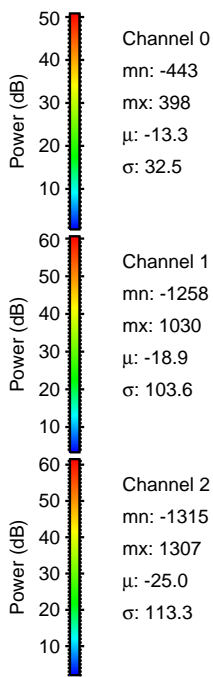
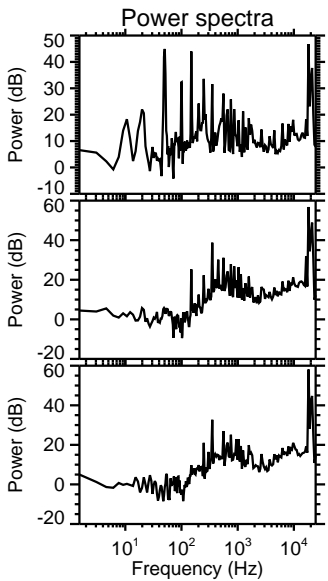
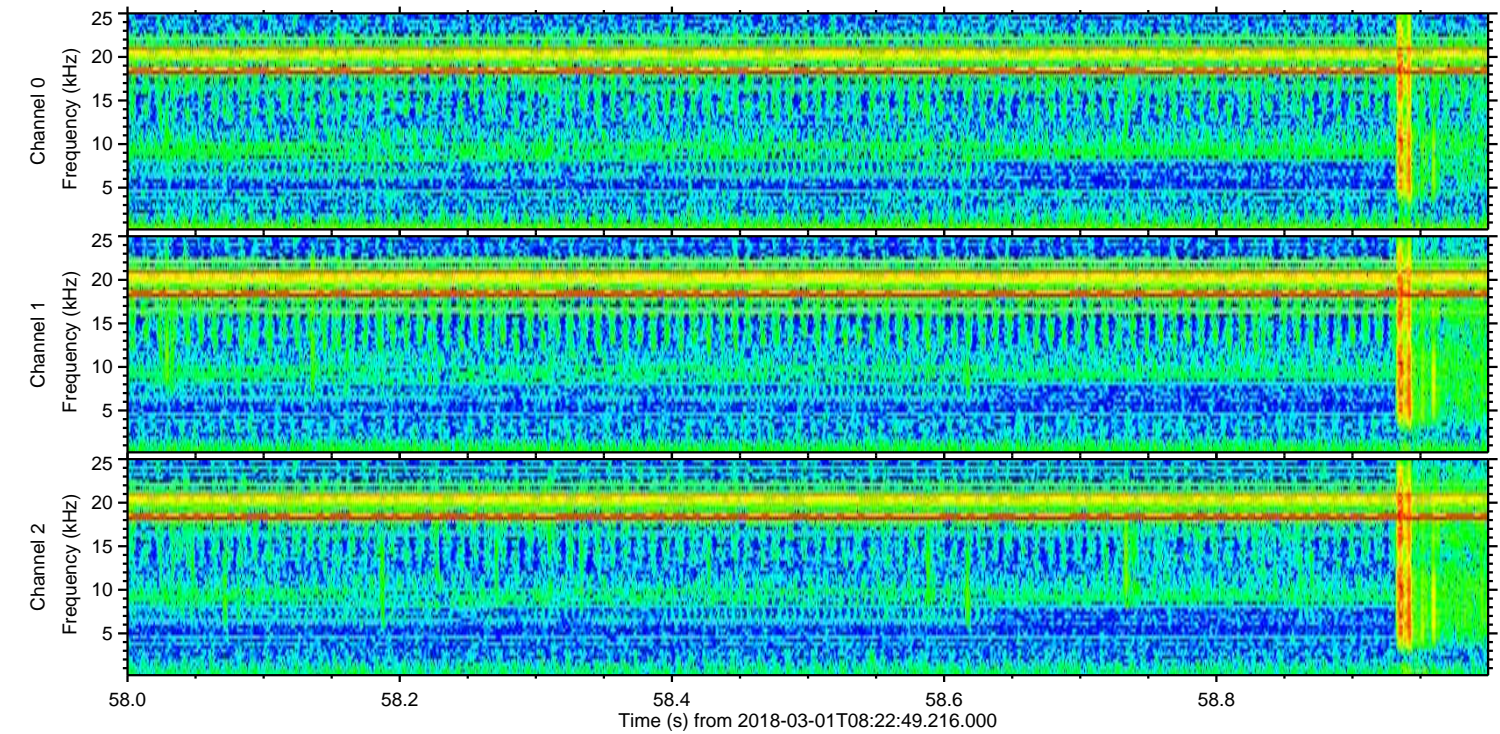
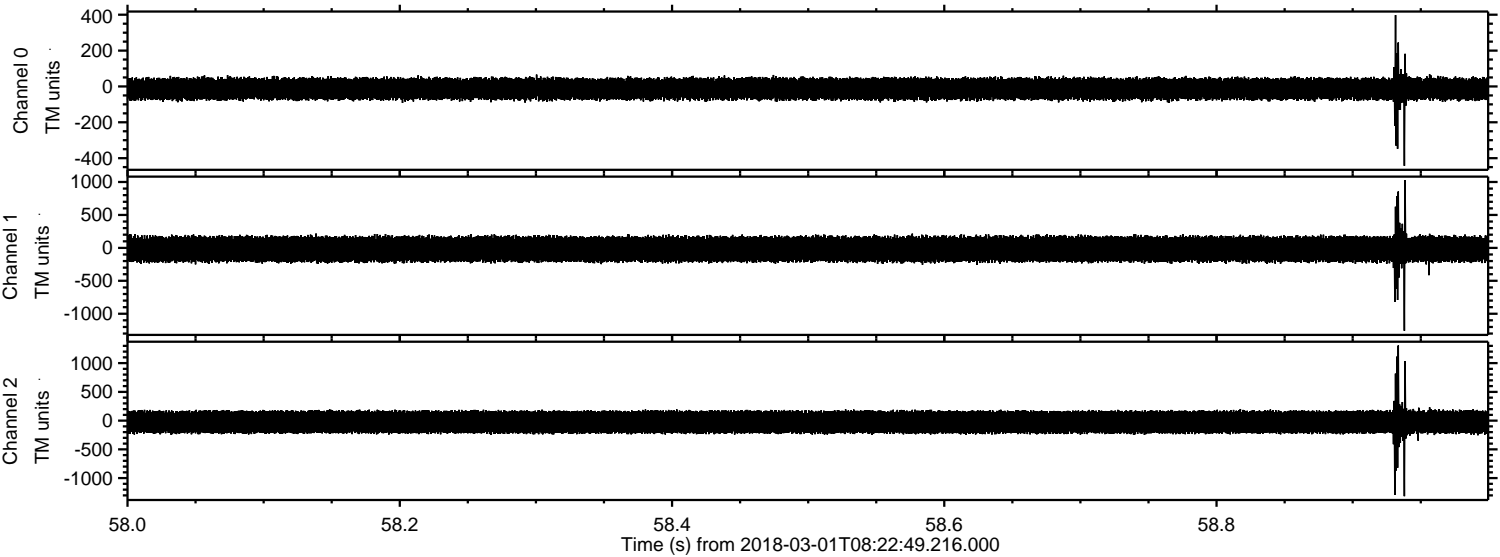

Processed Thu Mar 1 09:31:07 2018 by ELM ver.2012-10-06 from 001__elm20180301_082248__dat00.bin

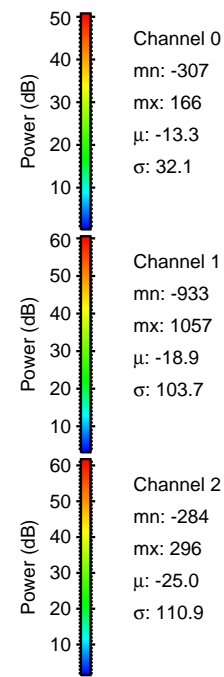
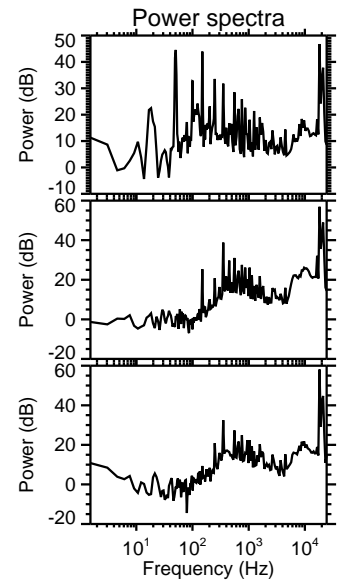
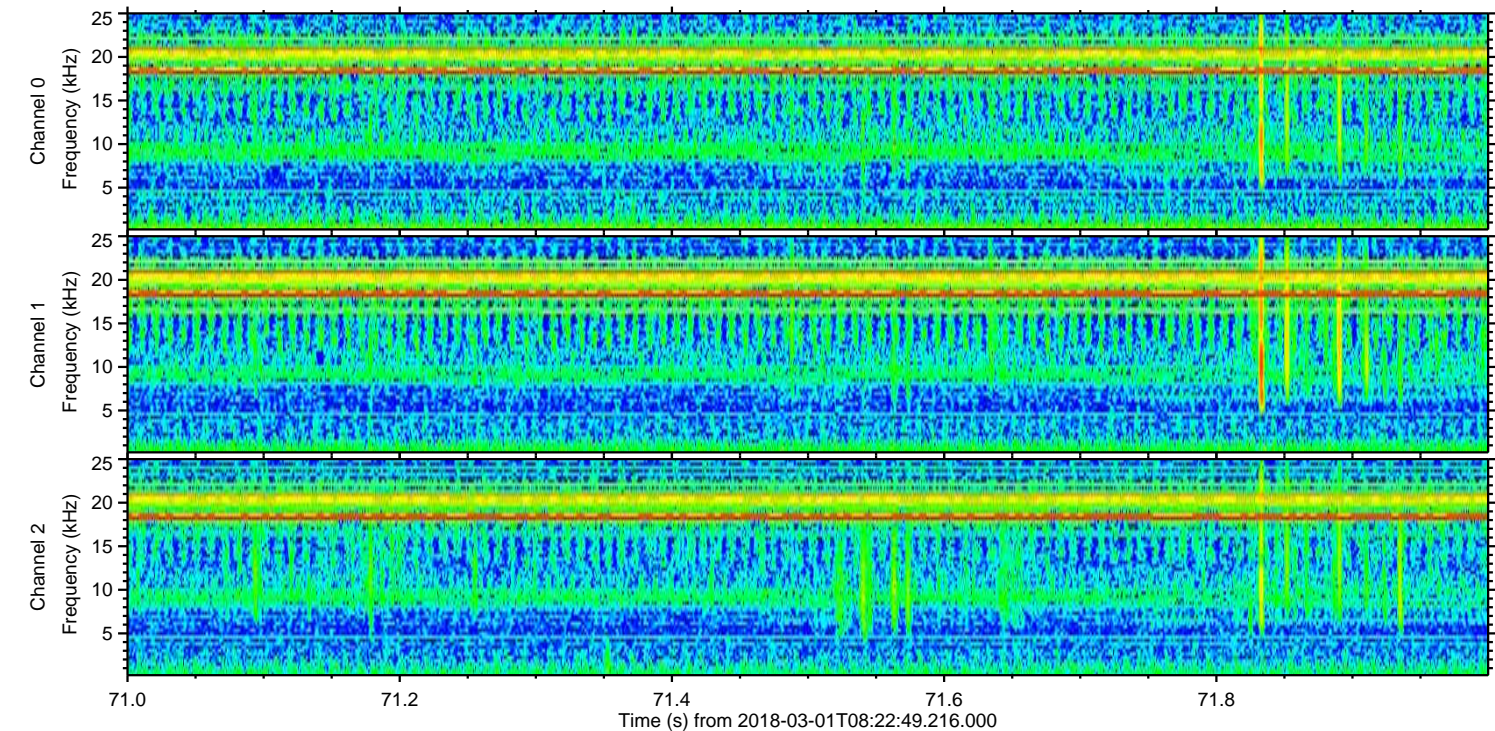
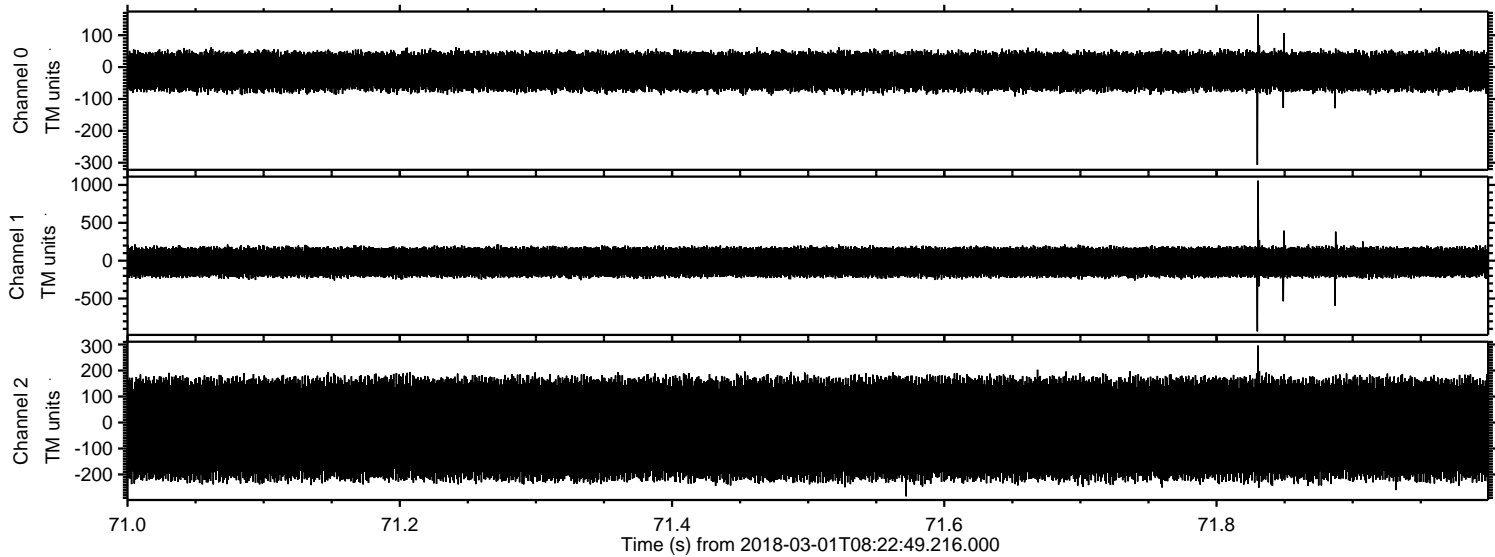

Channel 0
mn: -307
mx: 166
 μ : -13.3
 σ : 32.1

Channel 1
mn: -933
mx: 1057
 μ : -18.9
 σ : 103.7

Channel 2
mn: -284
mx: 296
 μ : -25.0
 σ : 110.9

