

ELMAVAN 3D WAVEFORMS (Measured data sampled at 50 kHz) 51000 packets of 144 samples from 2018-03-01T06:12:43.513.000.

Processed Thu Mar 1 07:20:42 2018 by ELM ver.2012-10-06 from 001__elm20180301_061242__dat00.bin

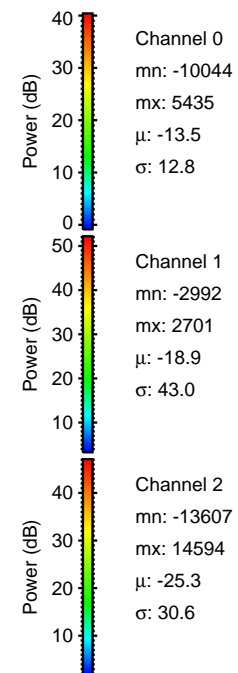
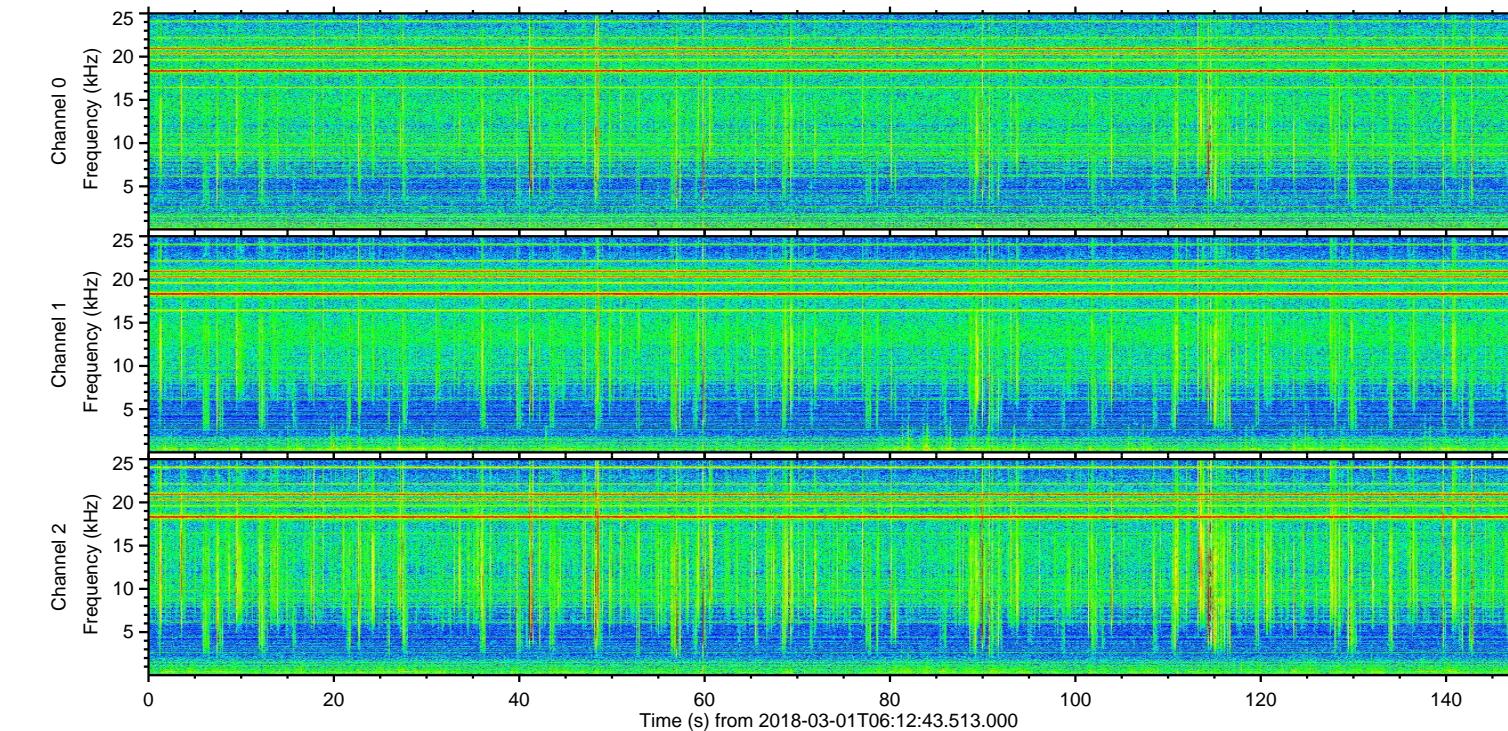
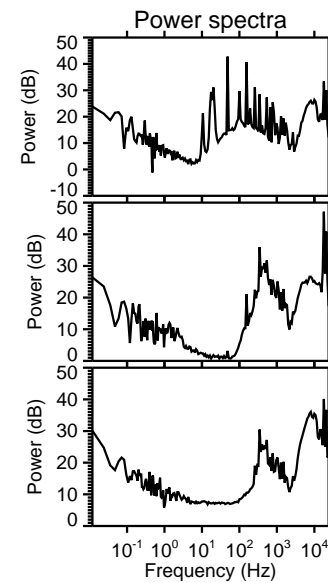
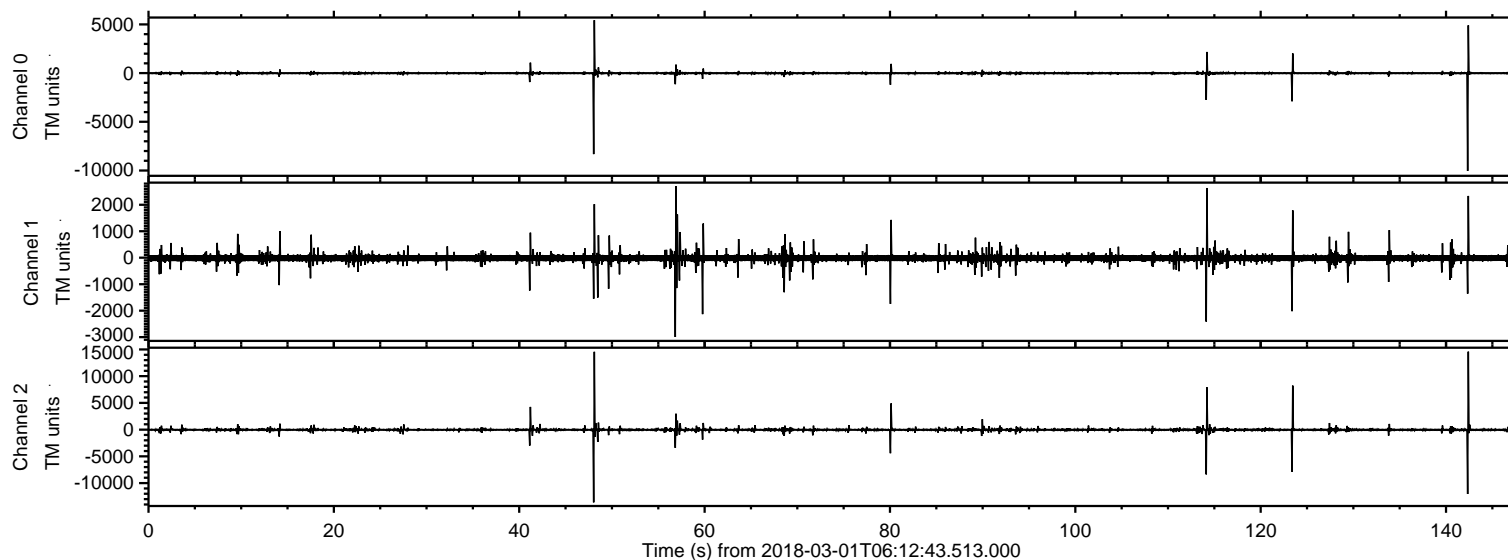

ELMAVAN 3D WAVEFORMS (Measured data sampled at 50 kHz) 51000 packets of 144 samples from 2018-03-01T06:12:43.513.000. Part 143/147

Processed Thu Mar 1 07:20:49 2018 by ELM ver.2012-10-06 from 001__elm20180301_061242__dat00.bin

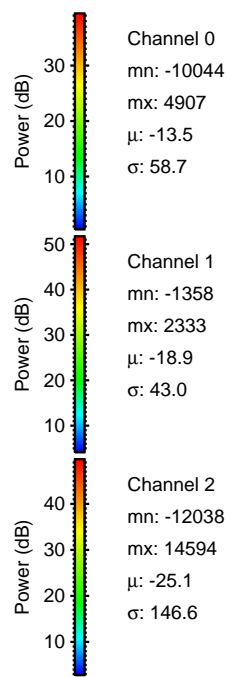
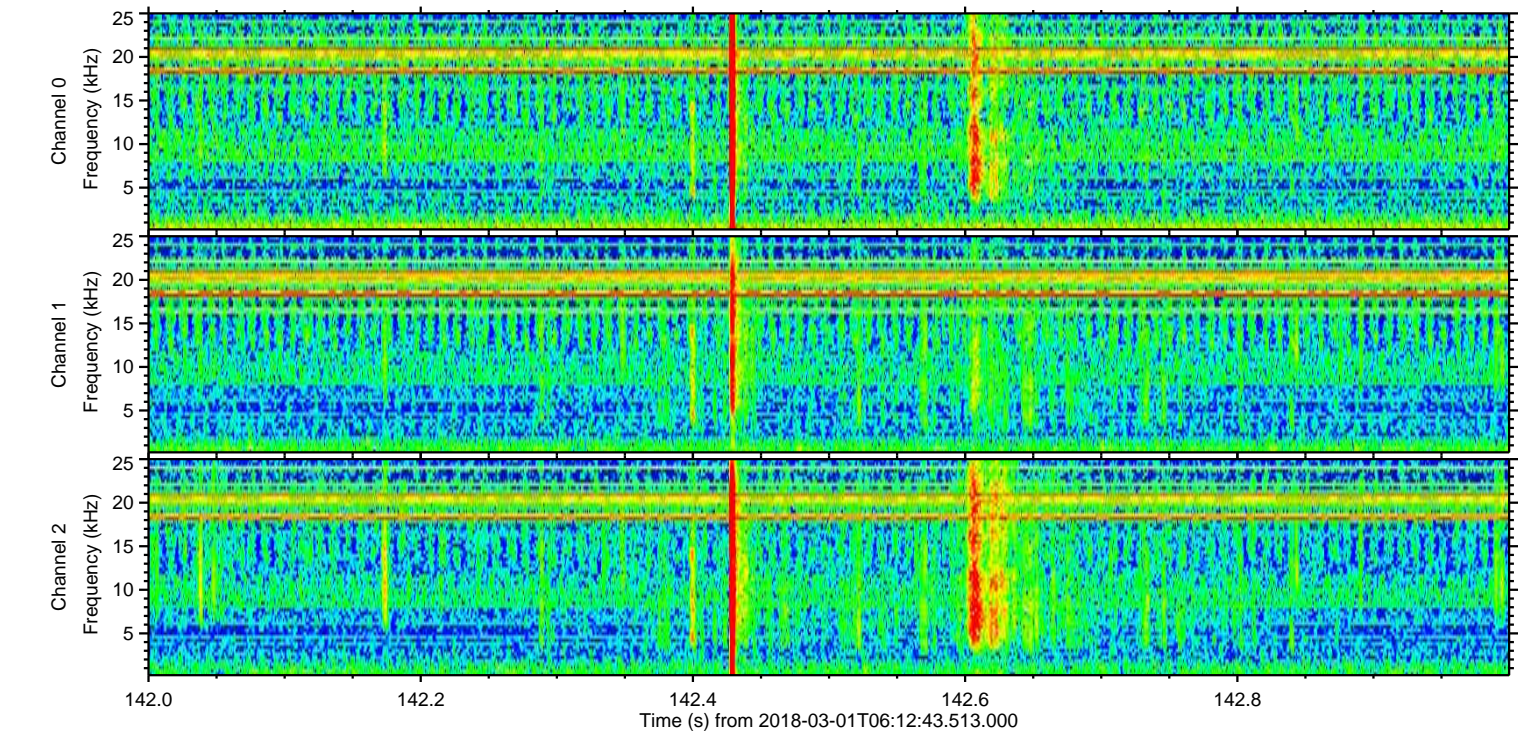
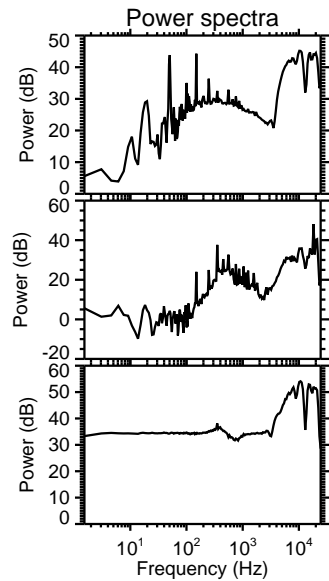
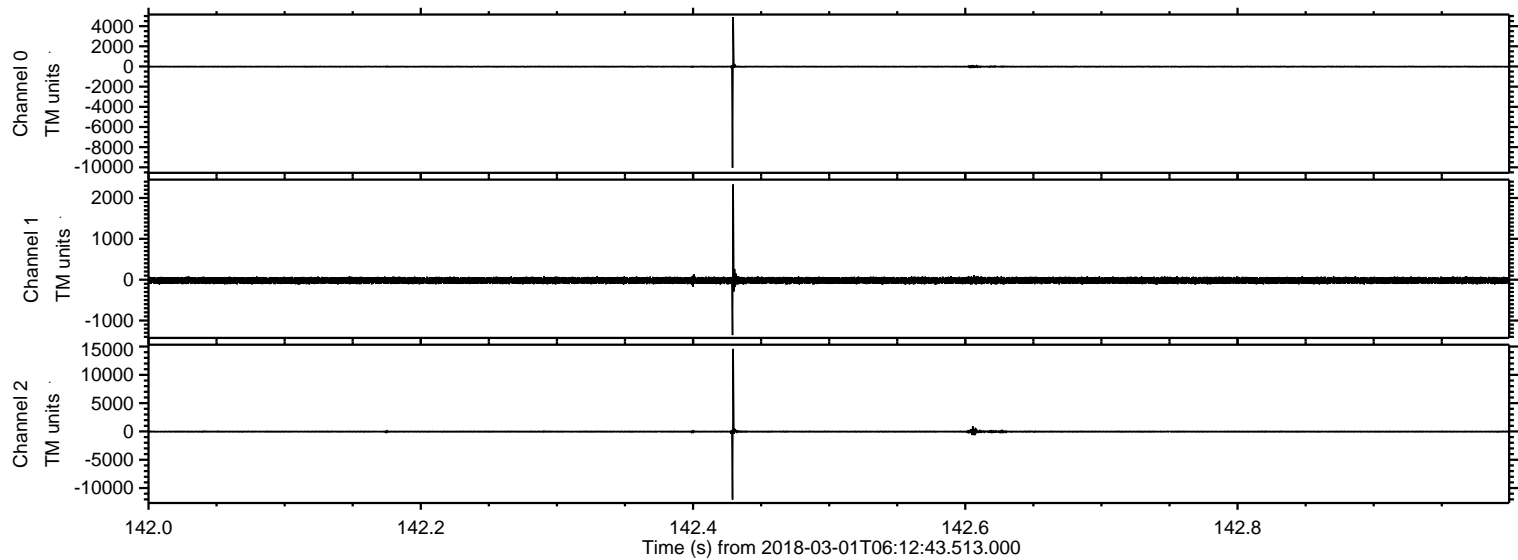

Channel 0
mn: -10044
mx: 4907
 μ : -13.5
 σ : 58.7

Channel 1
mn: -1358
mx: 2333
 μ : -18.9
 σ : 43.0

Channel 2
mn: -12038
mx: 14594
 μ : -25.1
 σ : 146.6

ELMAVAN 3D WAVEFORMS (Measured data sampled at 50 kHz) 51000 packets of 144 samples from 2018-03-01T06:12:43.513.000. Part 49/147

Processed Thu Mar 1 07:20:50 2018 by ELM ver.2012-10-06 from 001__elm20180301_061242__dat00.bin

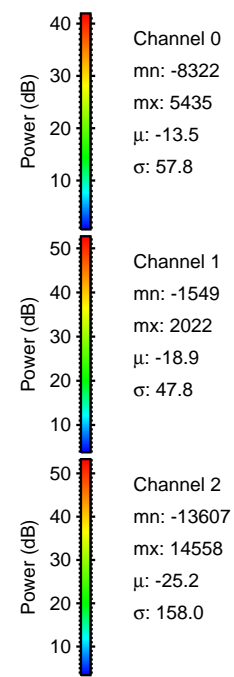
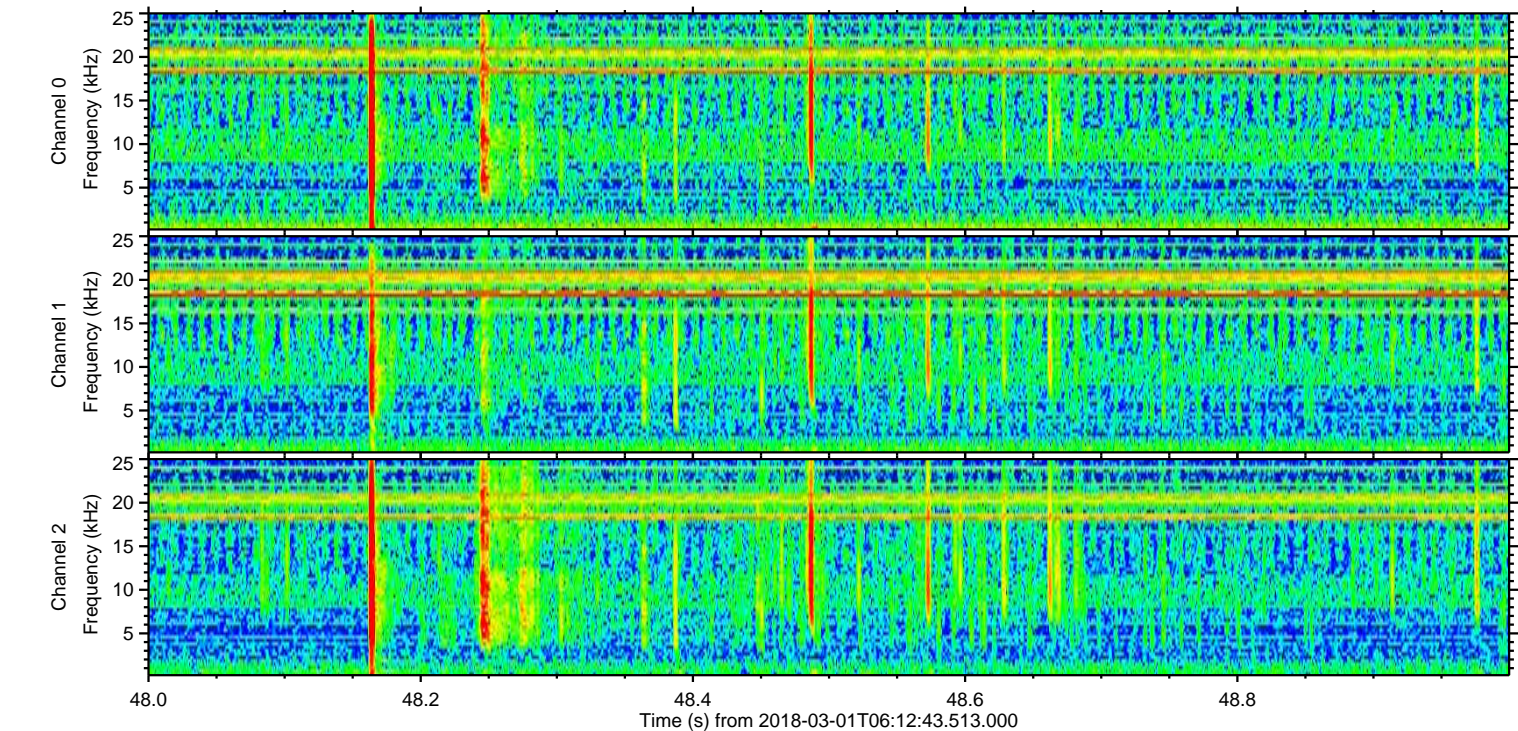
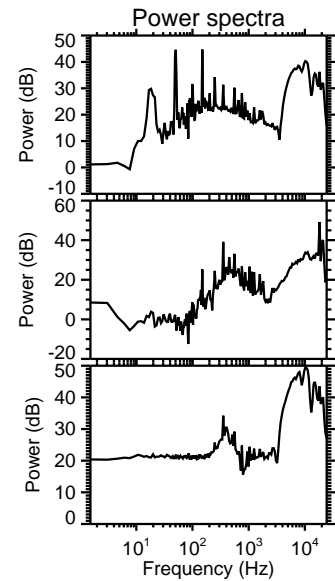
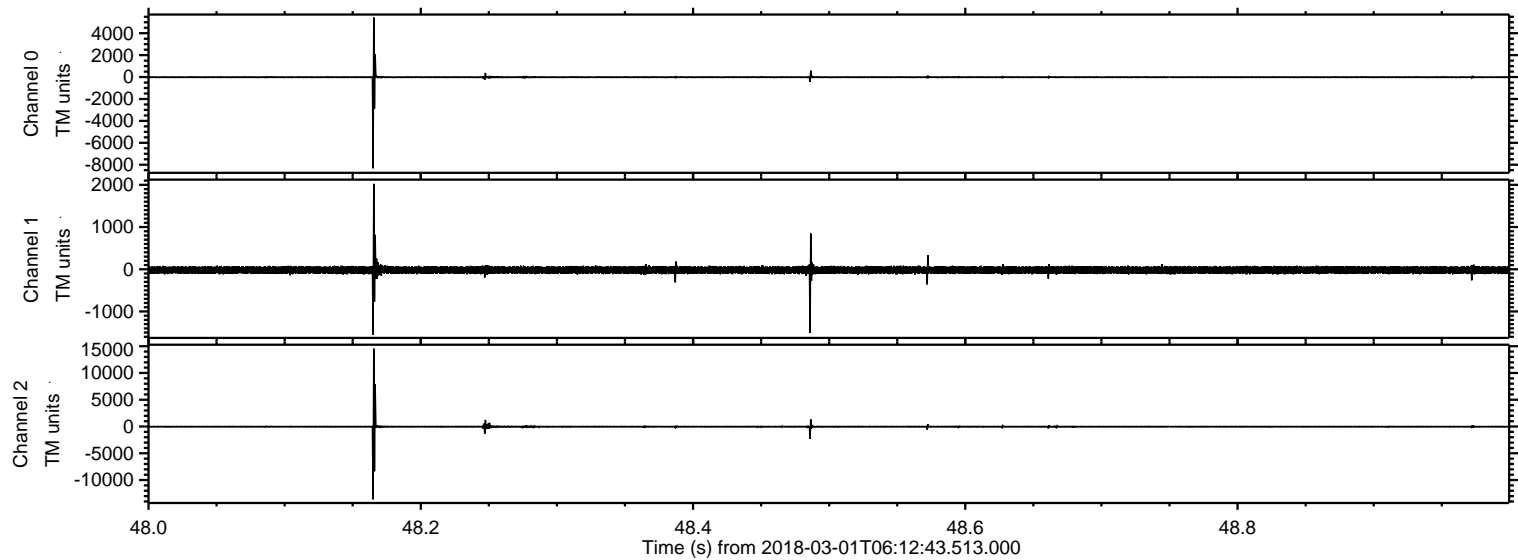

ELMAVAN 3D WAVEFORMS (Measured data sampled at 50 kHz) 51000 packets of 144 samples from 2018-03-01T06:12:43.513.000. Part 115/147

Processed Thu Mar 1 07:20:51 2018 by ELM ver.2012-10-06 from 001__elm20180301_061242__dat00.bin

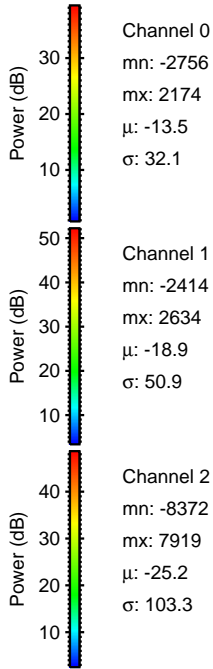
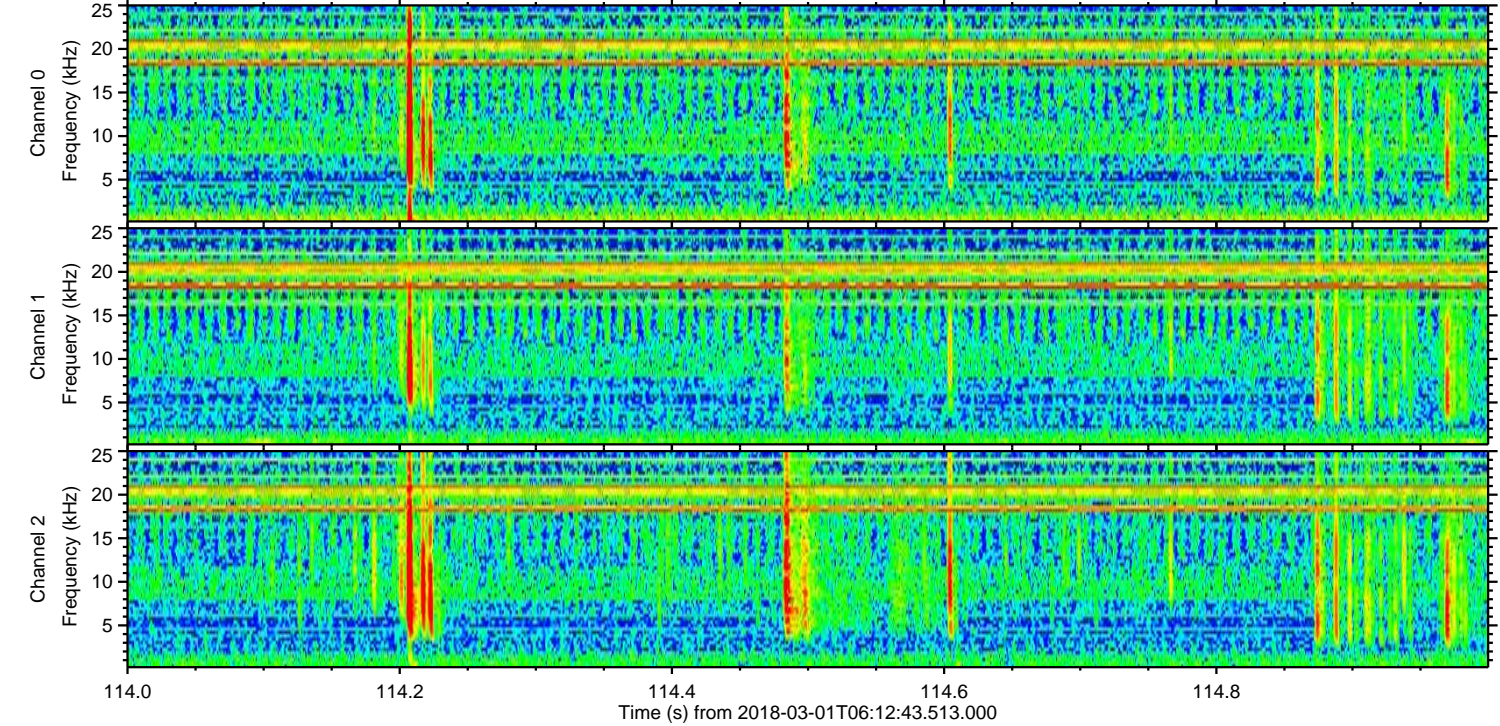
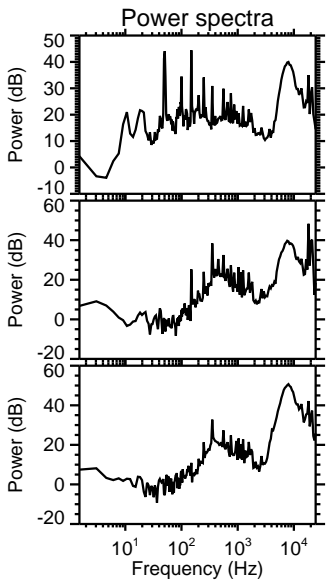
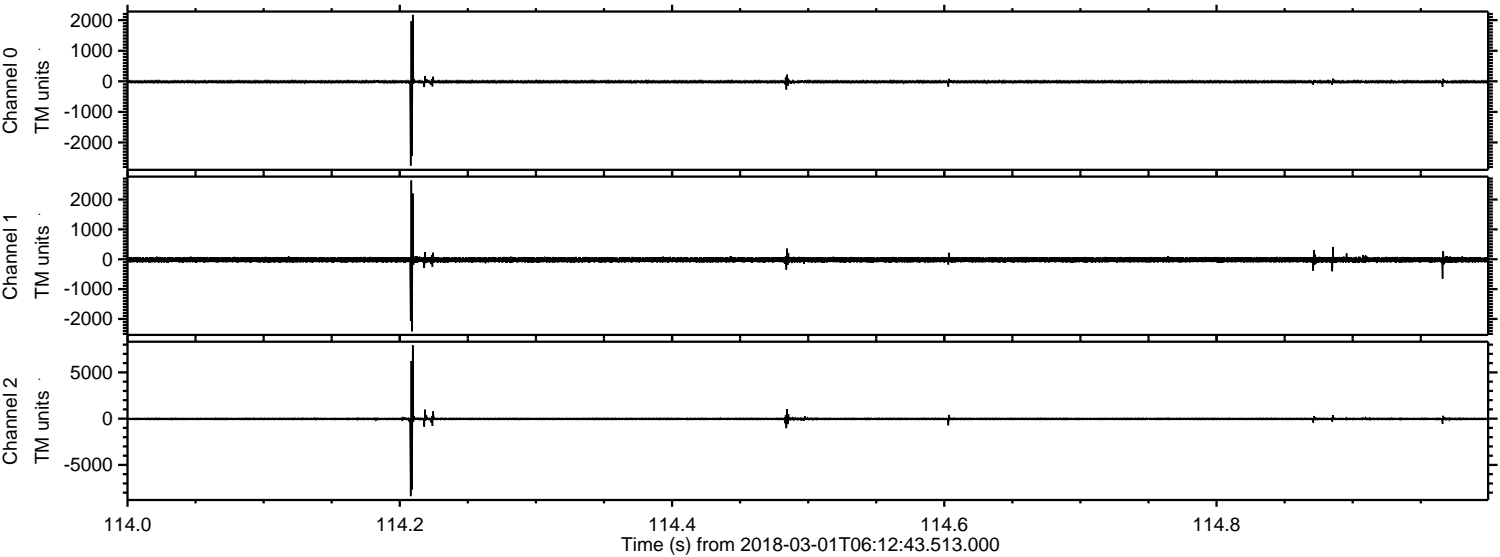

ELMAVAN 3D WAVEFORMS (Measured data sampled at 50 kHz) 51000 packets of 144 samples from 2018-03-01T06:12:43.513.000. Part 124/147

Processed Thu Mar 1 07:20:52 2018 by ELM ver.2012-10-06 from 001__elm20180301_061242__dat00.bin

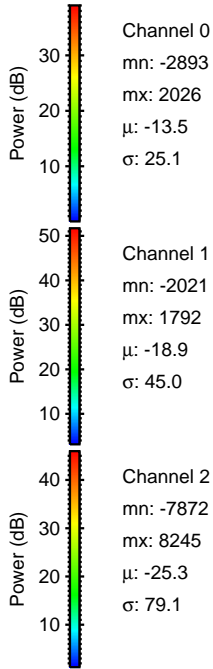
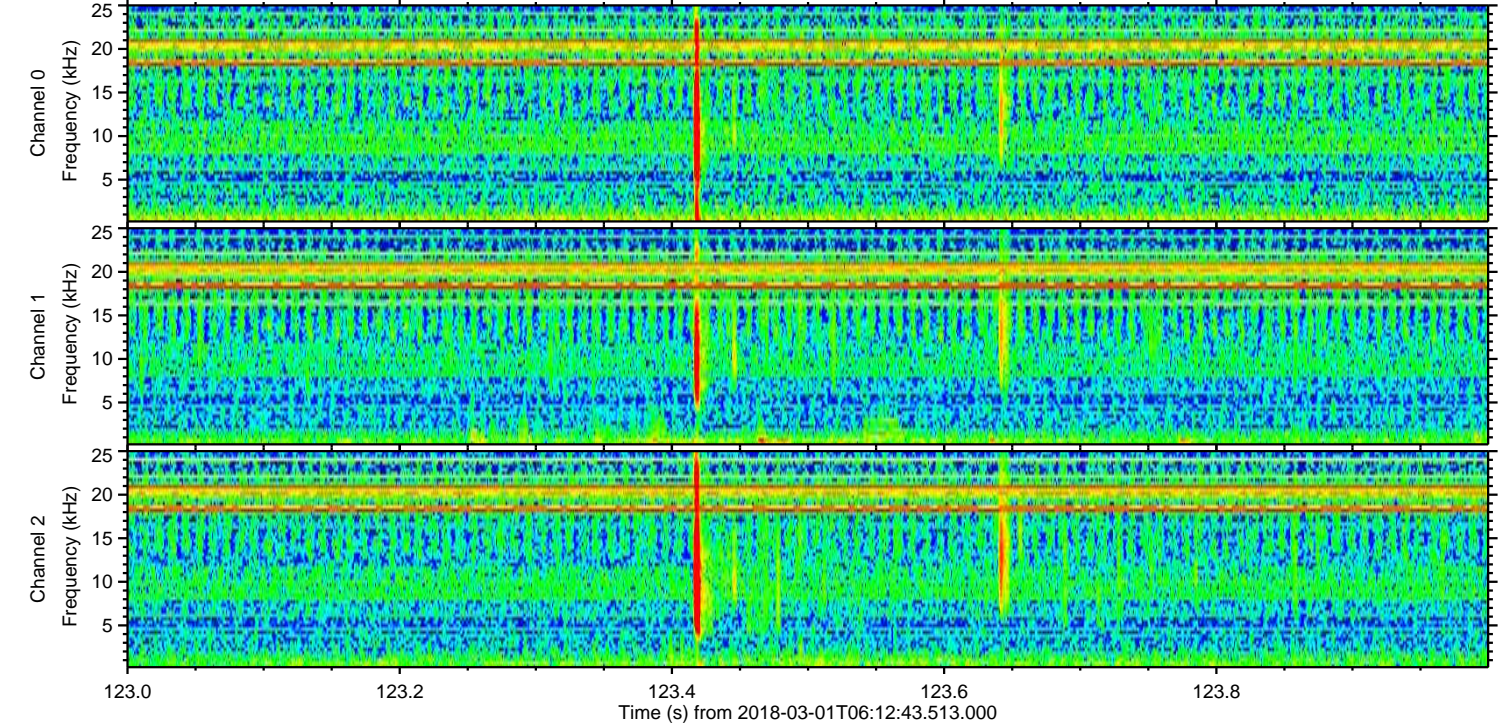
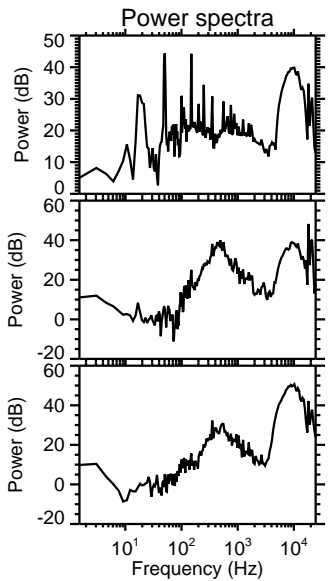
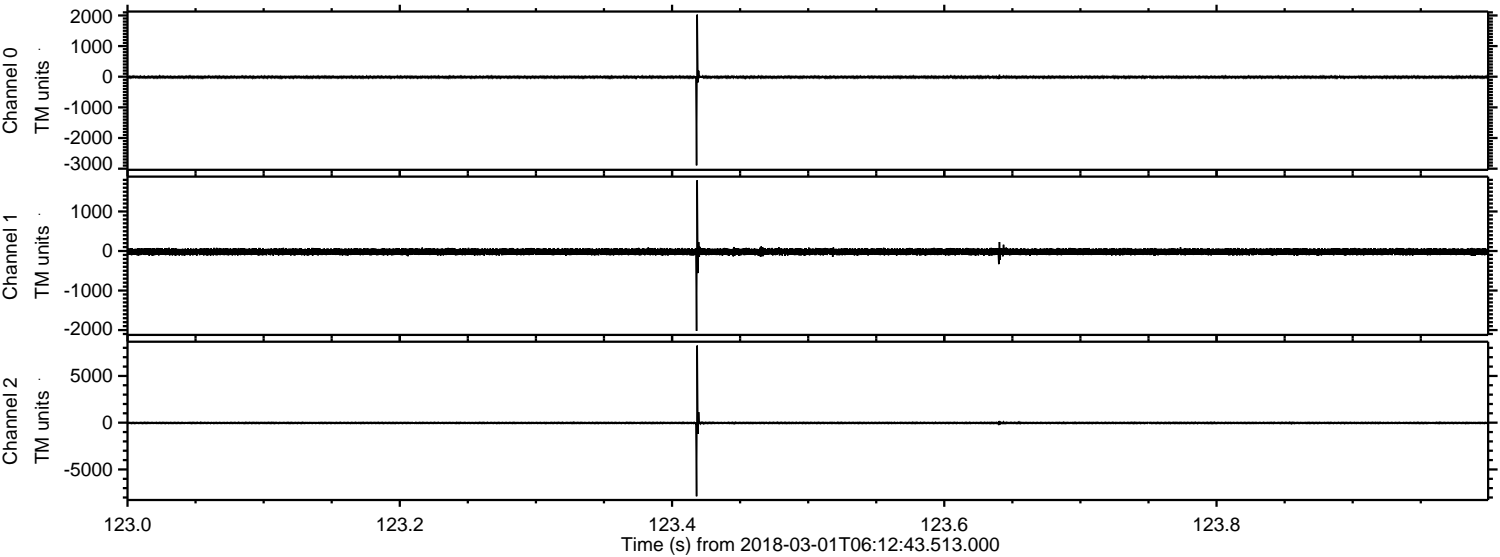

Channel 0
mn: -2893
mx: 2026
 μ : -13.5
 σ : 25.1

Channel 1
mn: -2021
mx: 1792
 μ : -18.9
 σ : 45.0

Channel 2
mn: -7872
mx: 8245
 μ : -25.3
 σ : 79.1

Processed Thu Mar 1 07:20:53 2018 by ELM ver.2012-10-06 from 001__elm20180301_061242__dat00.bin

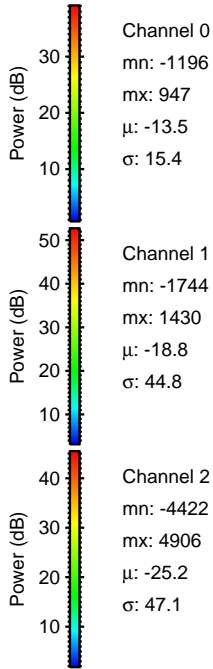
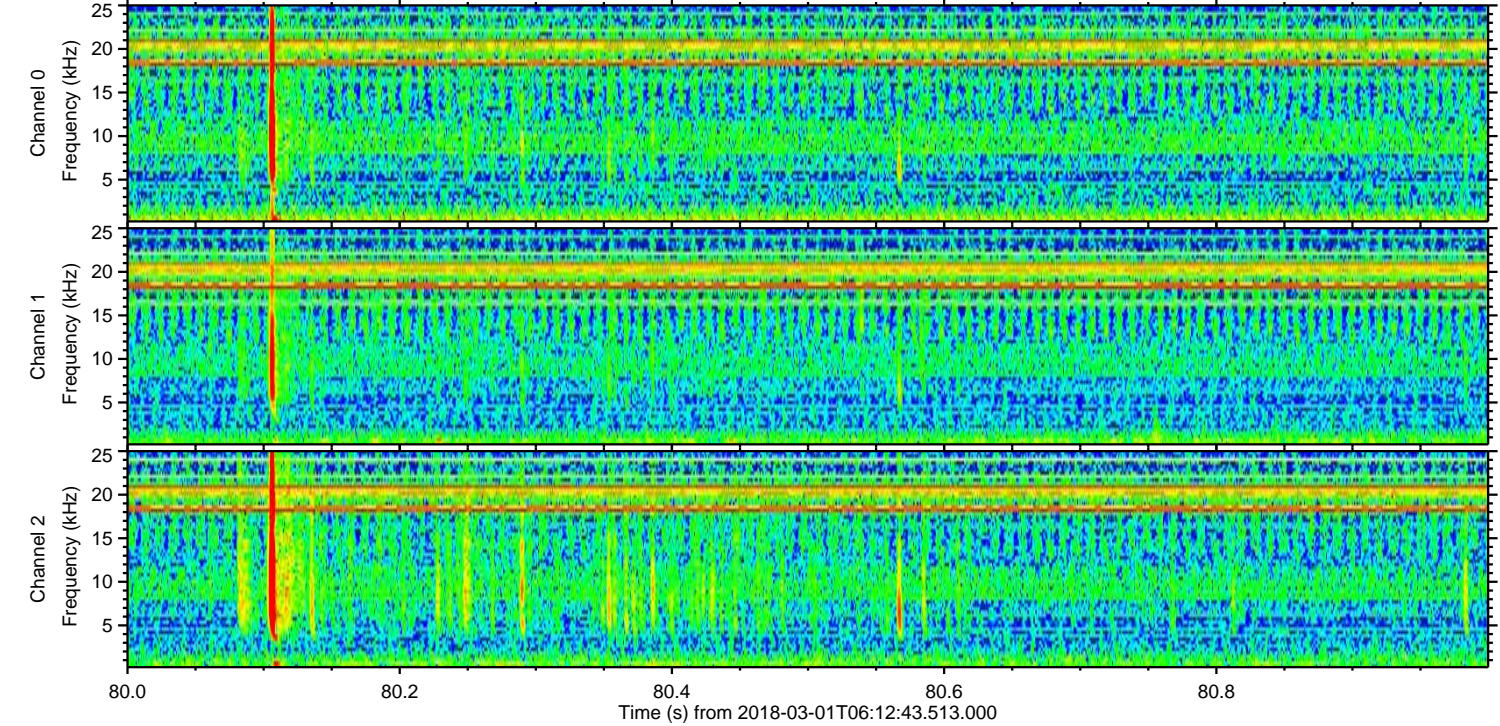
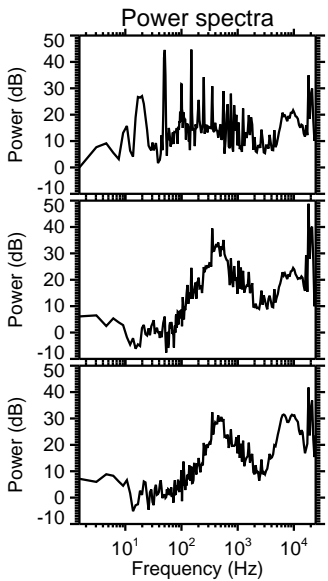
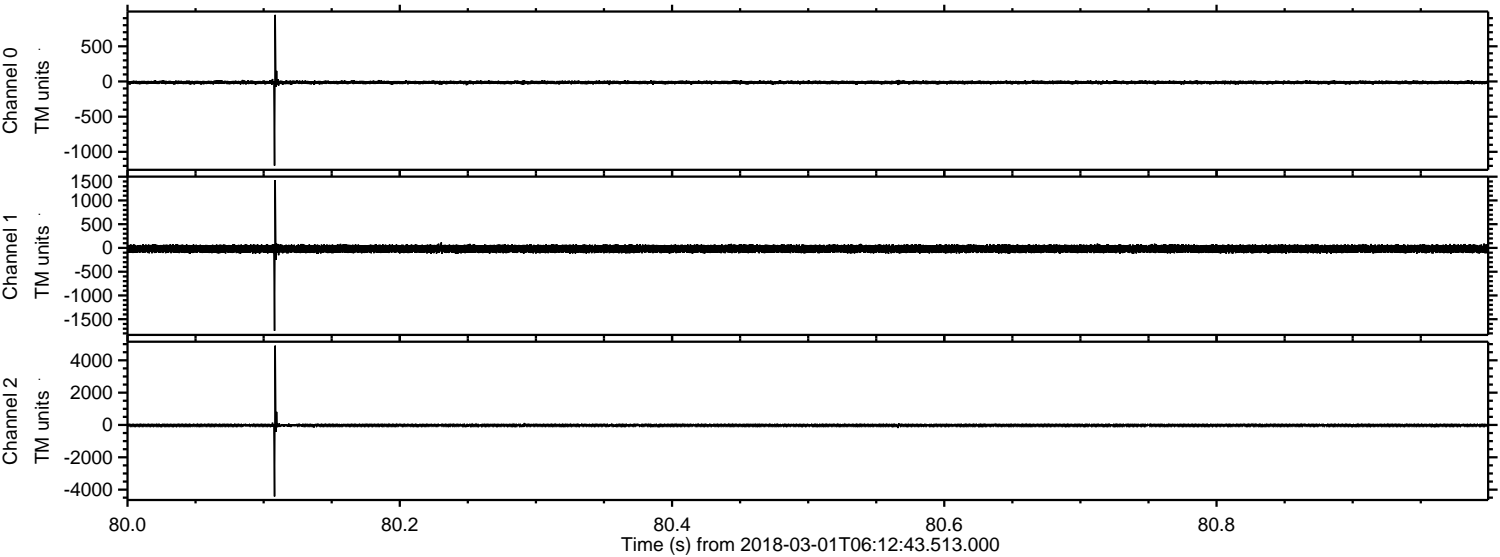

Channel 0
mn: -1196
mx: 947
 μ : -13.5
 σ : 15.4

Channel 1
mn: -1744
mx: 1430
 μ : -18.8
 σ : 44.8

Channel 2
mn: -4422
mx: 4906
 μ : -25.2
 σ : 47.1

Processed Thu Mar 1 07:20:53 2018 by ELM ver.2012-10-06 from 001__elm20180301_061242__dat00.bin

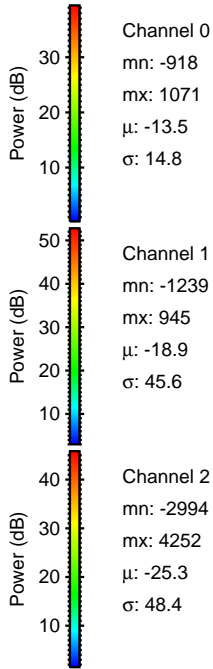
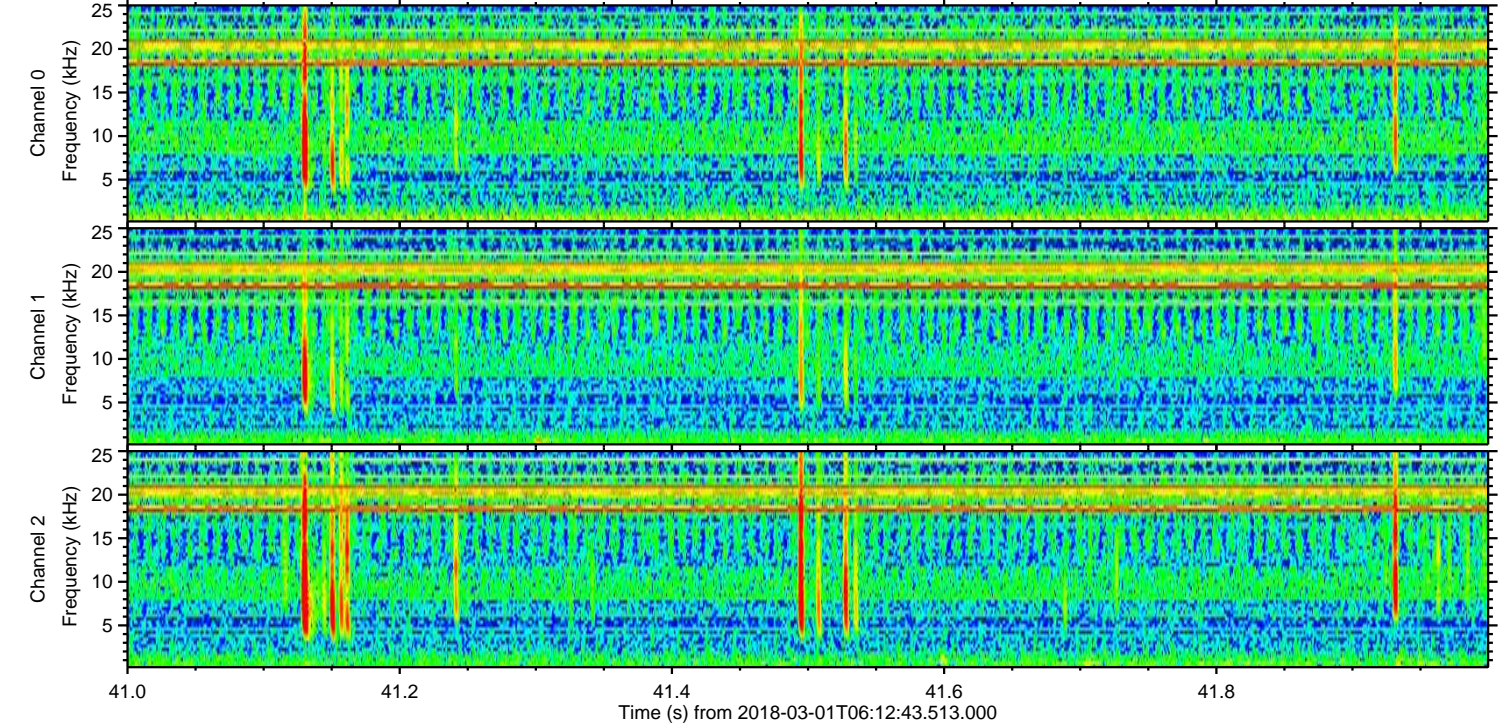
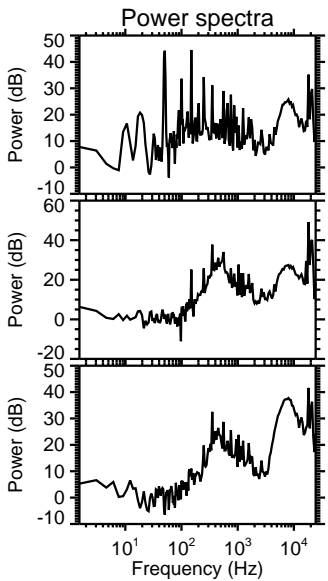
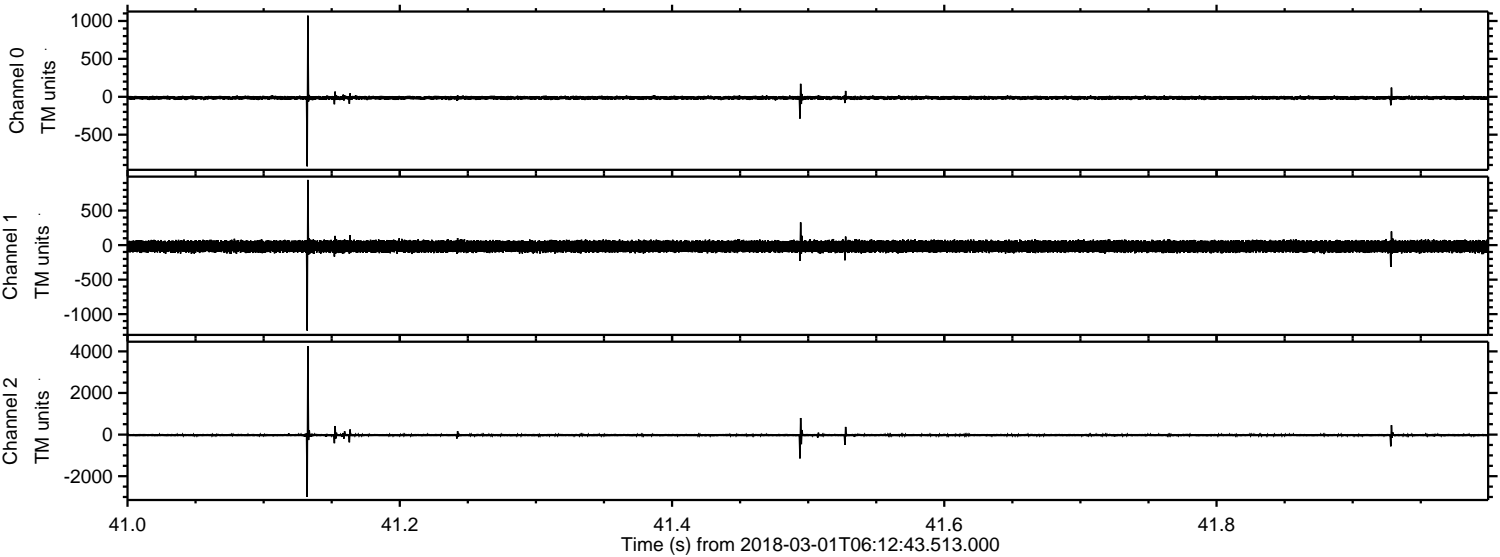

Processed Thu Mar 1 07:20:54 2018 by ELM ver.2012-10-06 from 001__elm20180301_061242__dat00.bin

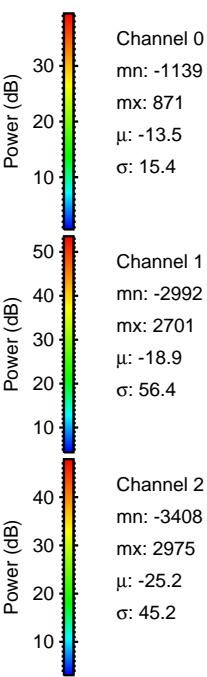
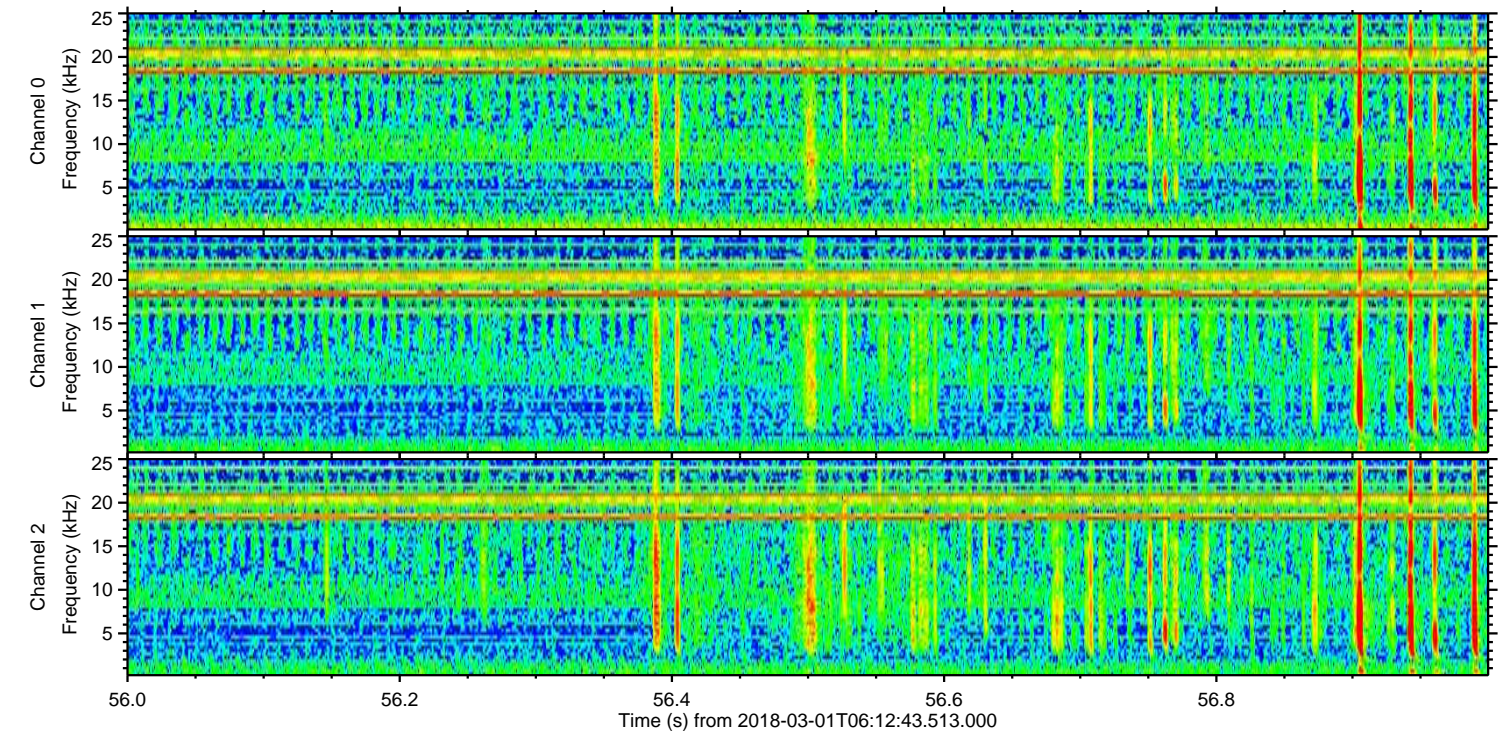
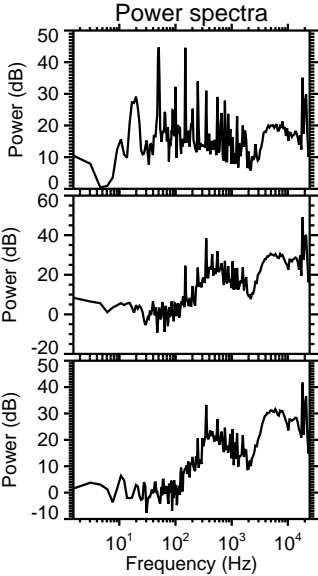
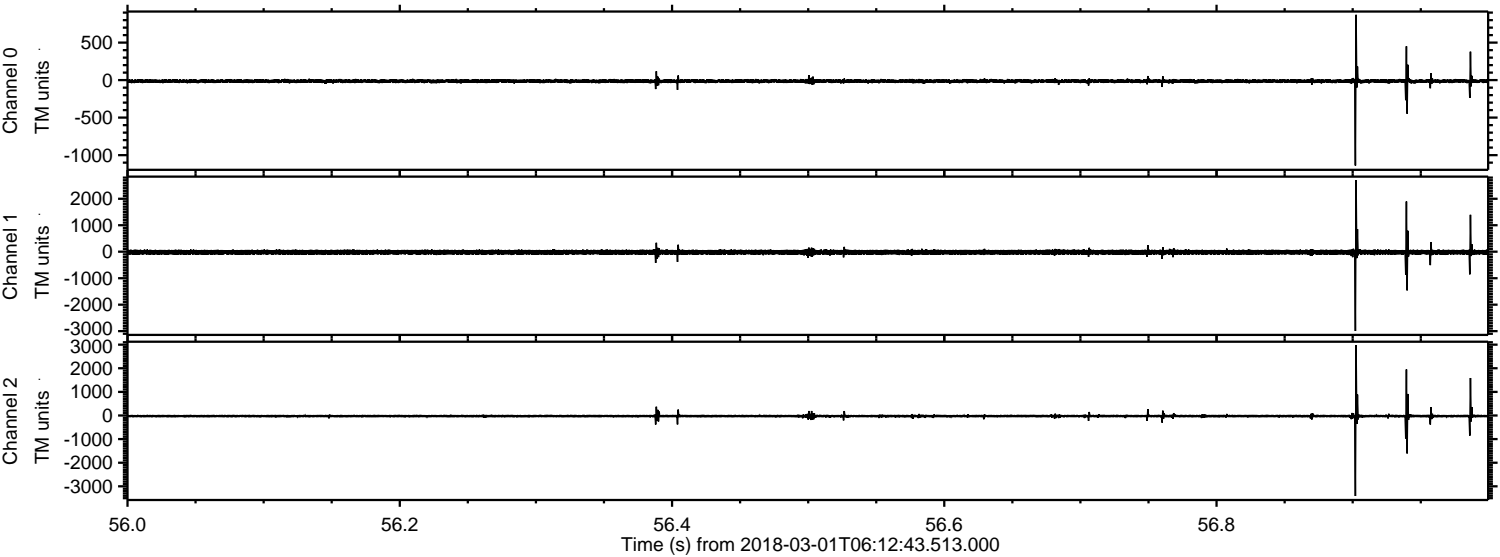

Channel 0
mn: -1139
mx: 871
 μ : -13.5
 σ : 15.4

Channel 1
mn: -2992
mx: 2701
 μ : -18.9
 σ : 56.4

Channel 2
mn: -3408
mx: 2975
 μ : -25.2
 σ : 45.2

Processed Thu Mar 1 07:20:55 2018 by ELM ver.2012-10-06 from 001__elm20180301_061242__dat00.bin

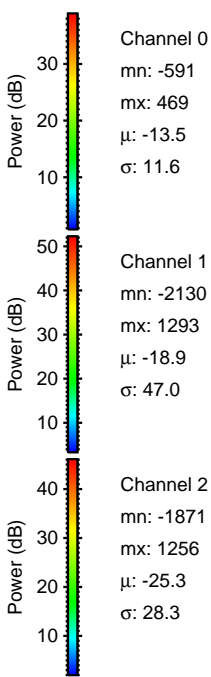
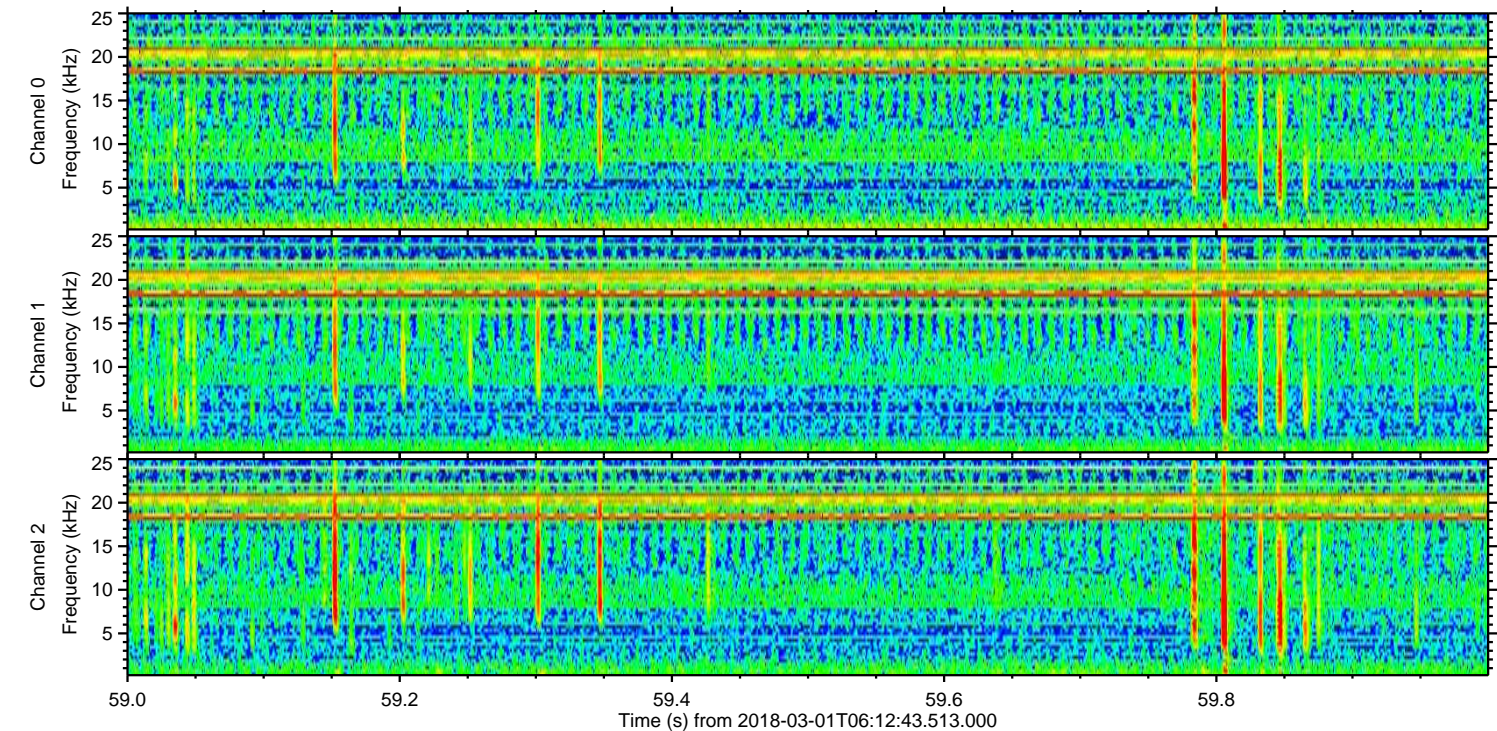
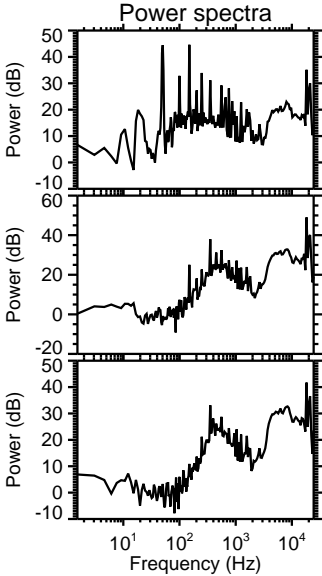
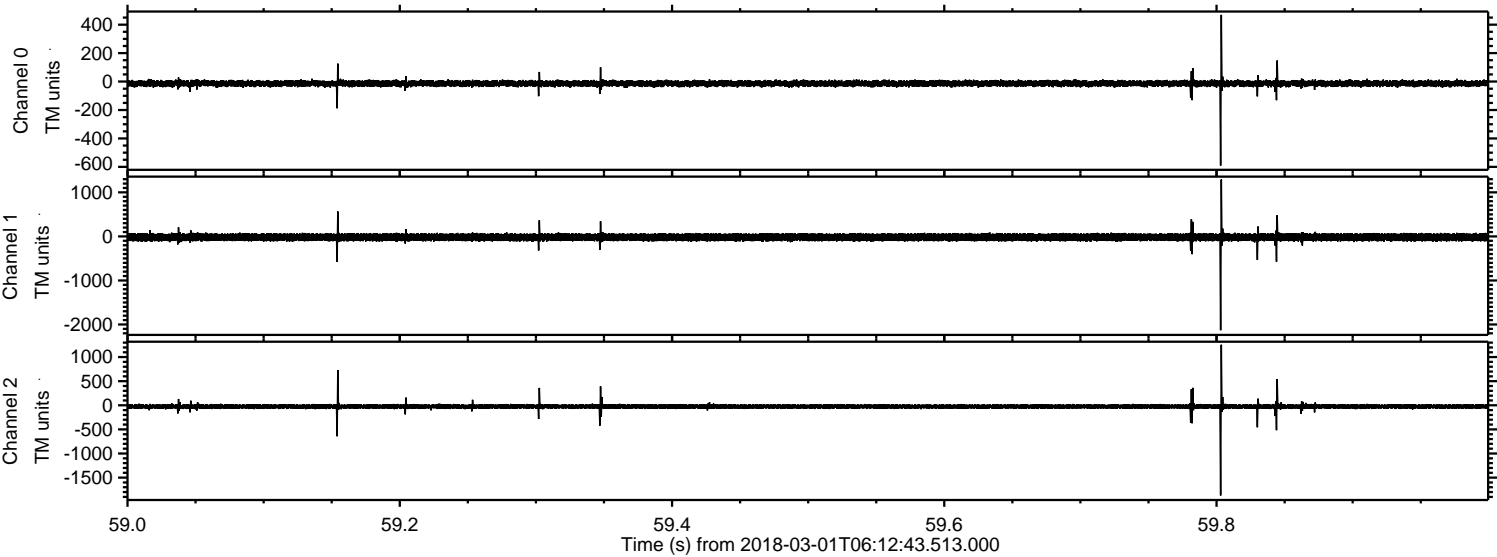

Processed Thu Mar 1 07:20:56 2018 by ELM ver.2012-10-06 from 001__elm20180301_061242__dat00.bin

