

# ELMAVAN 3D WAVEFORMS (Measured data sampled at 50 kHz) 51000 packets of 144 samples from 2018-03-01T05:27:41.538.999.

Processed Thu Mar 1 06:35:28 2018 by ELM ver.2012-10-06 from 001\_\_elm20180301\_052740\_\_dat00.bin

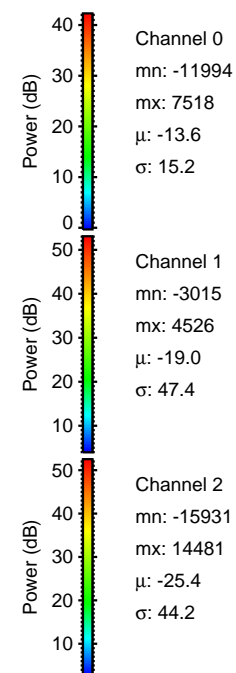

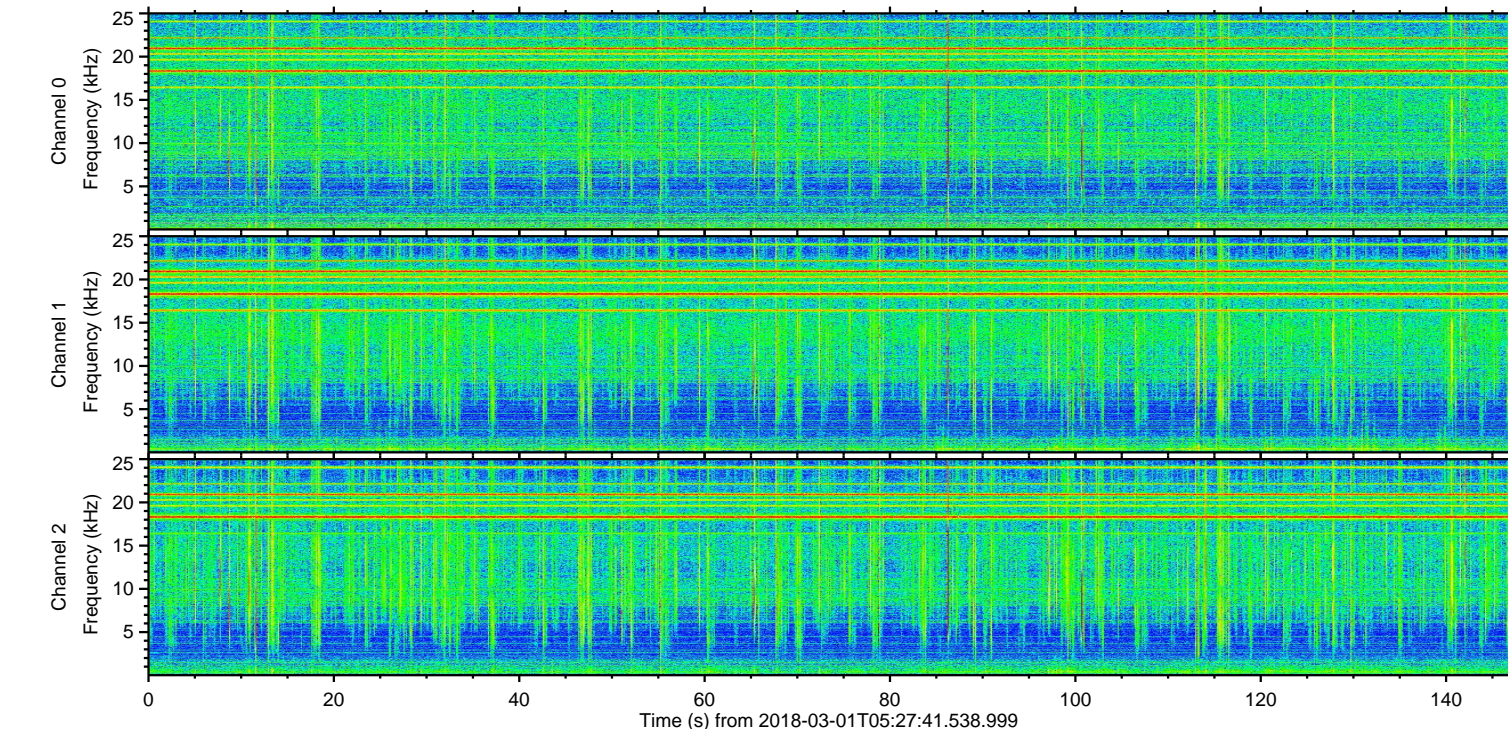
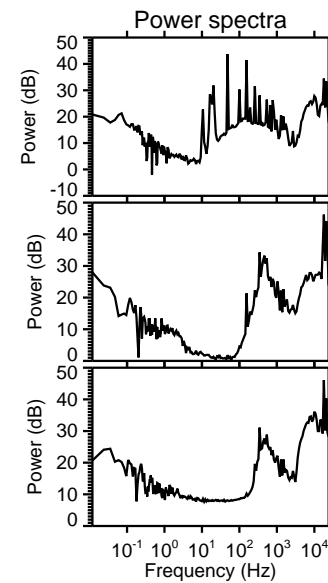
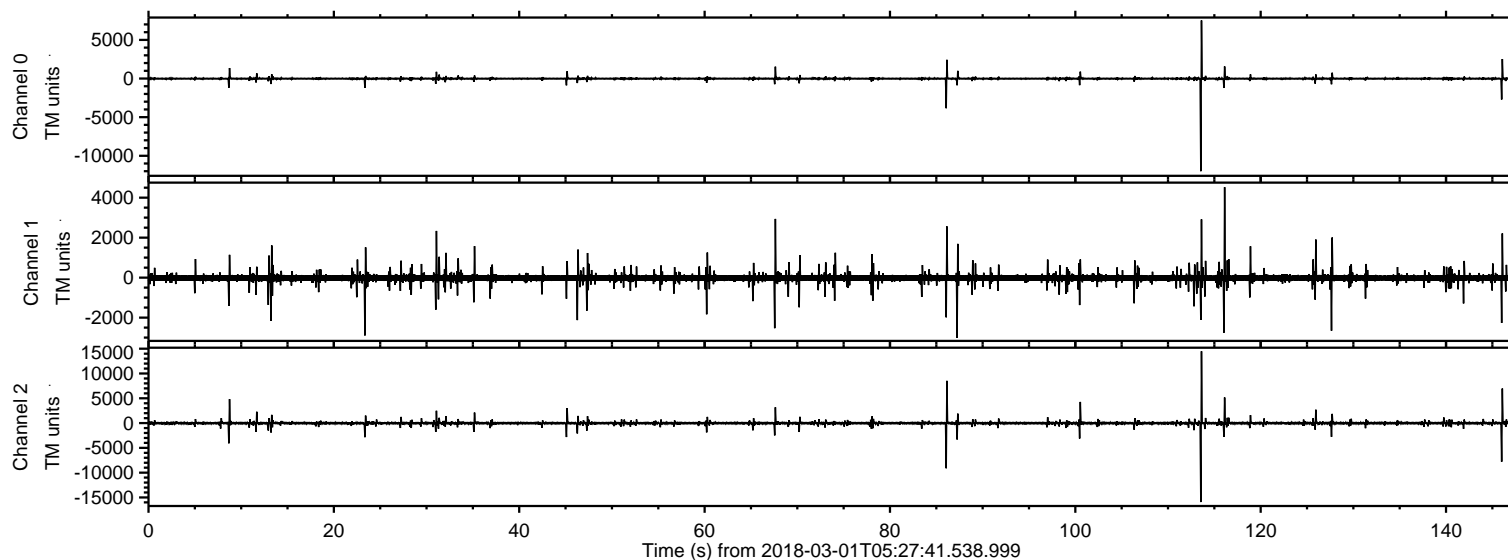

ELMAVAN 3D WAVEFORMS (Measured data sampled at 50 kHz) 51000 packets of 144 samples from 2018-03-01T05:27:41.538.999. Part 114/147

Processed Thu Mar 1 06:35:36 2018 by ELM ver.2012-10-06 from 001\_\_elm20180301\_052740\_\_dat00.bin

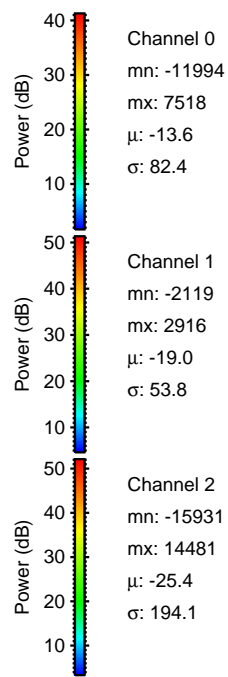
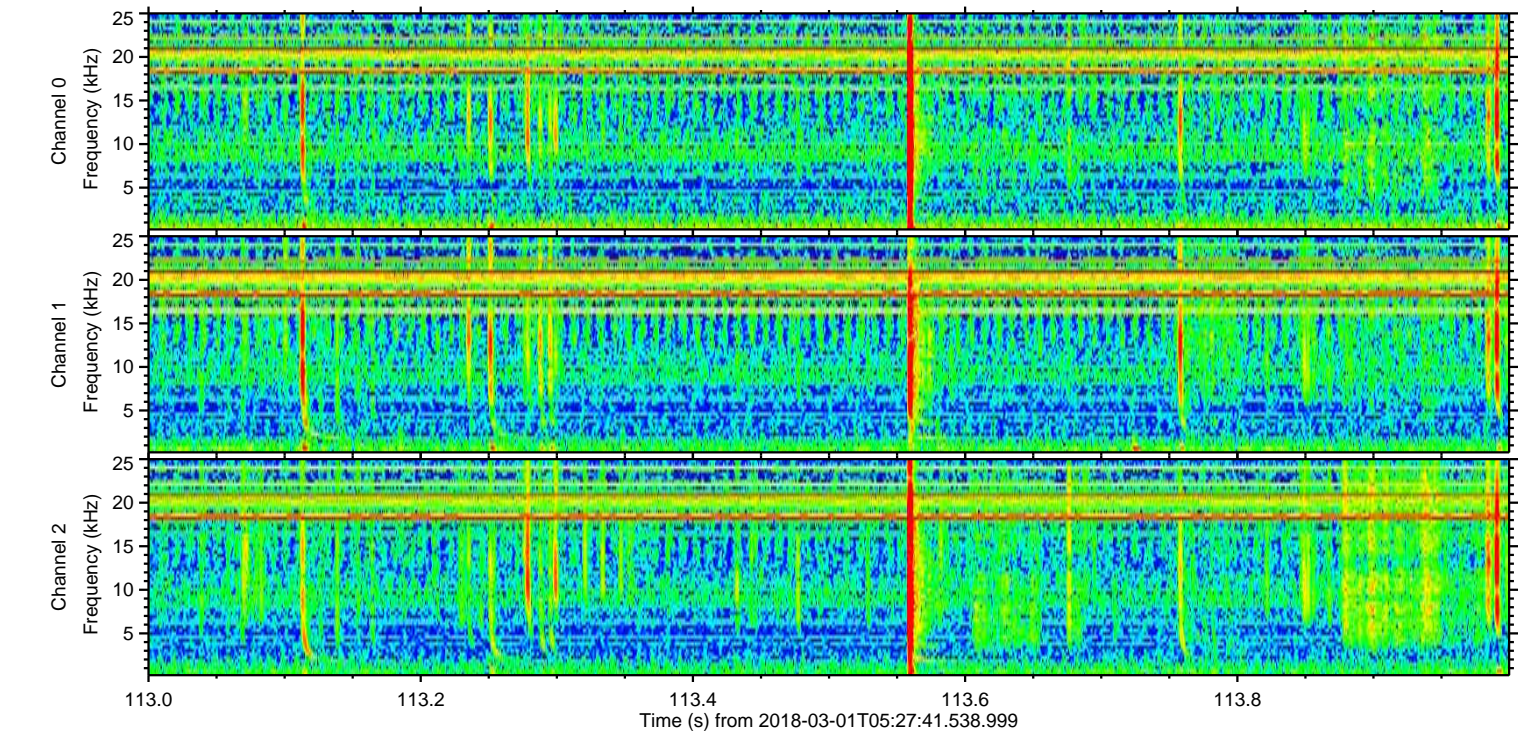
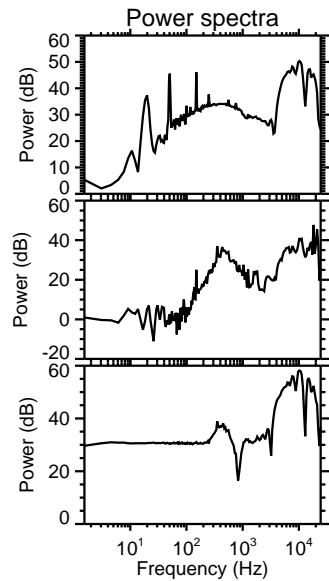
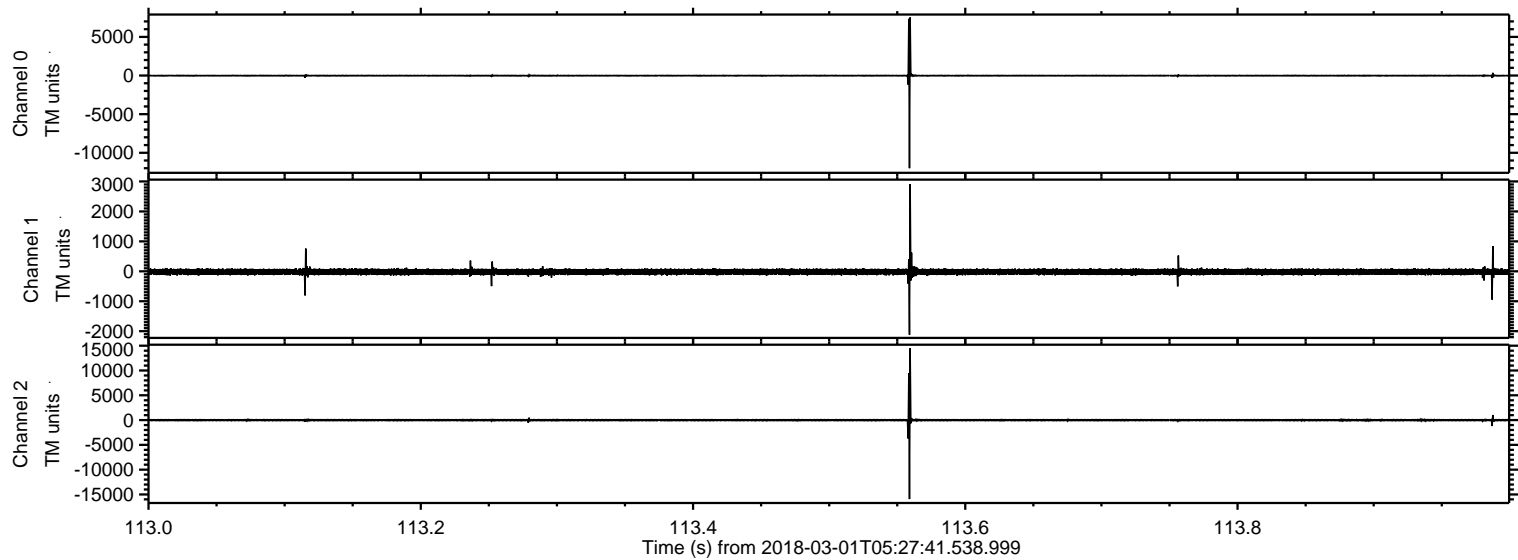



Processed Thu Mar 1 06:35:37 2018 by ELM ver.2012-10-06 from 001\_\_elm20180301\_052740\_\_dat00.bin

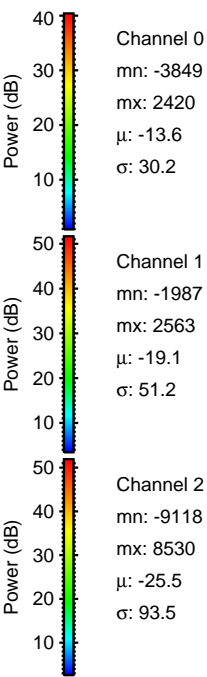
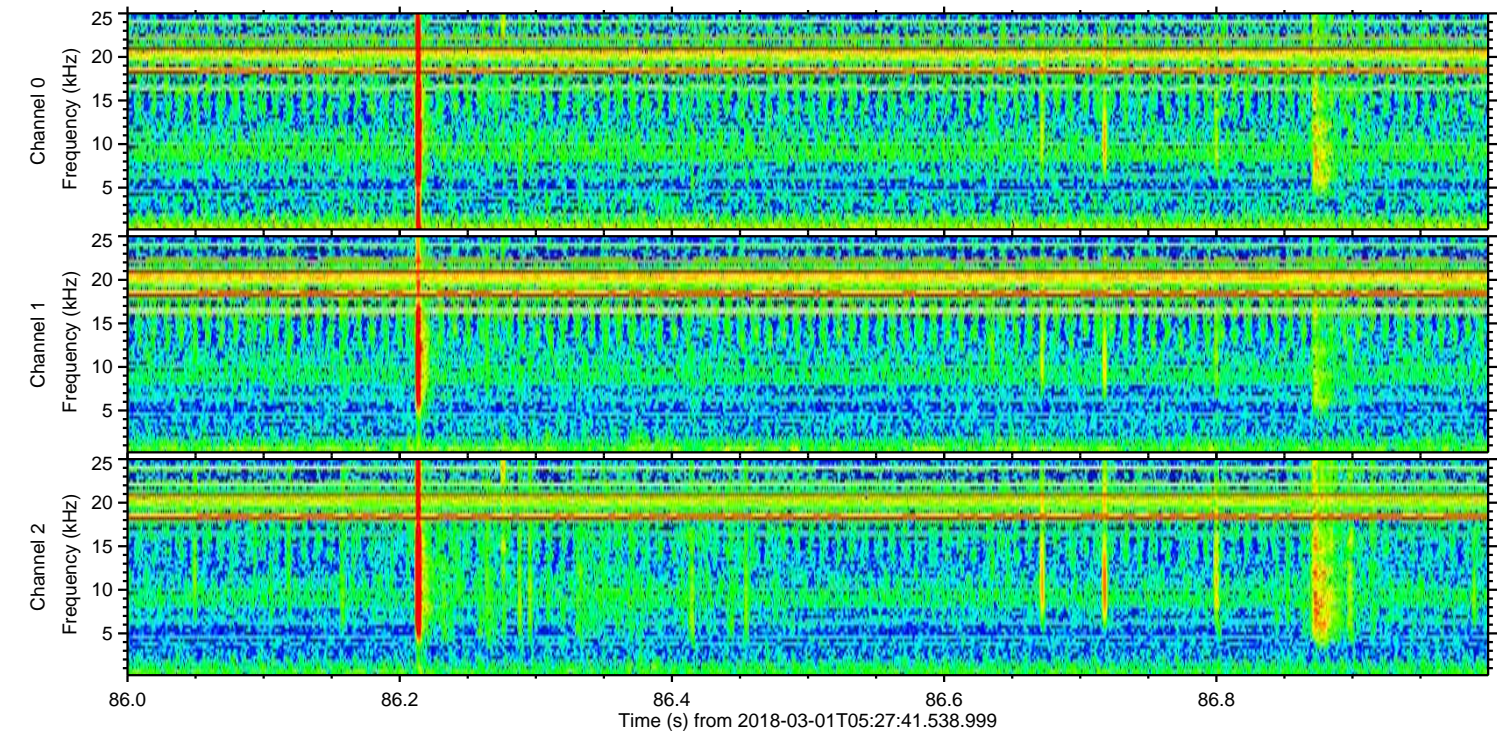
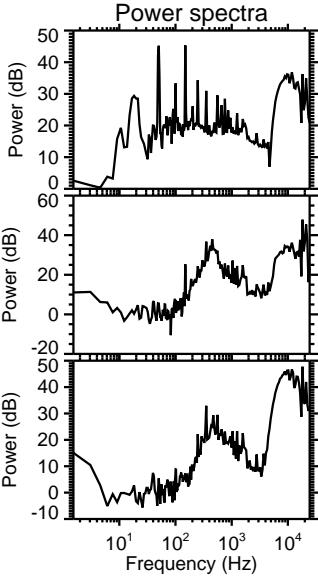
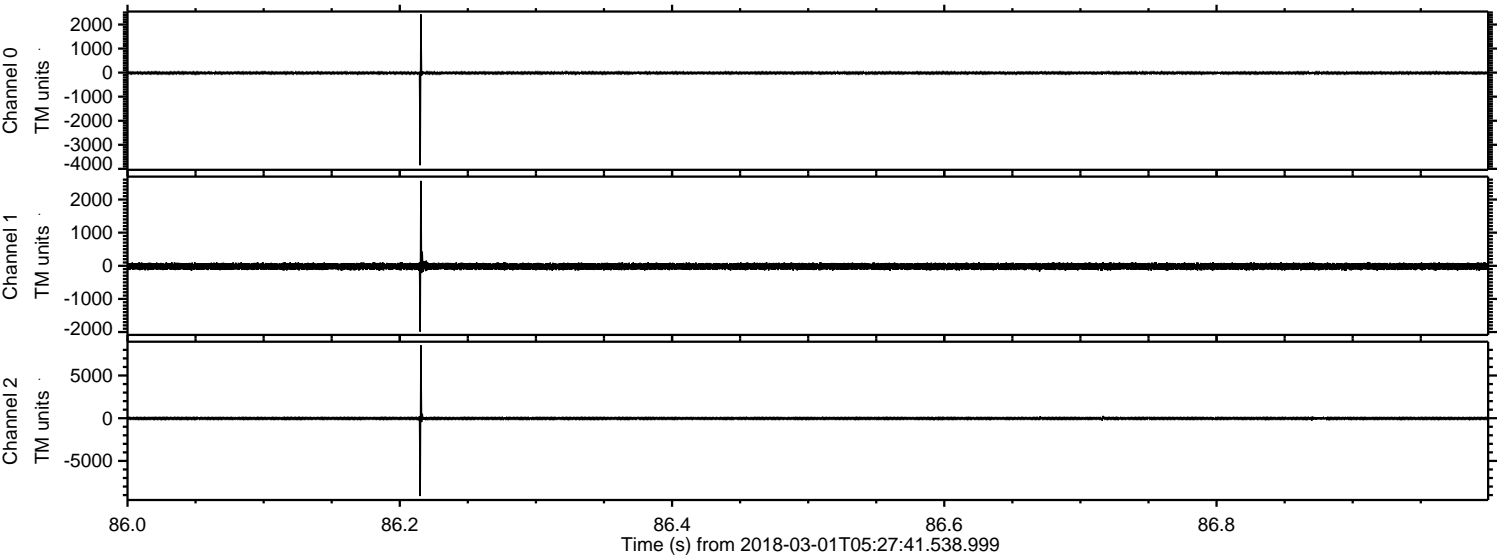



ELMAVAN 3D WAVEFORMS (Measured data sampled at 50 kHz) 51000 packets of 144 samples from 2018-03-01T05:27:41.538.999. Part 117/147

Processed Thu Mar 1 06:35:38 2018 by ELM ver.2012-10-06 from 001\_\_elm20180301\_052740\_\_dat00.bin

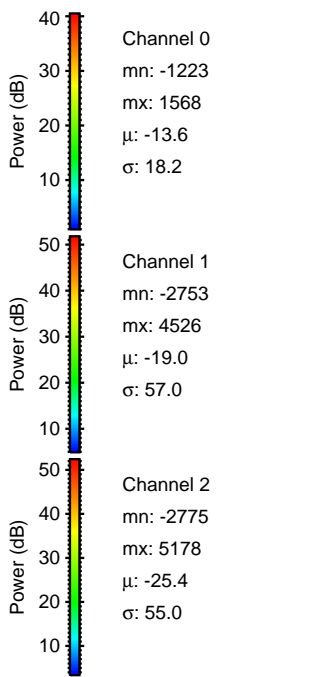
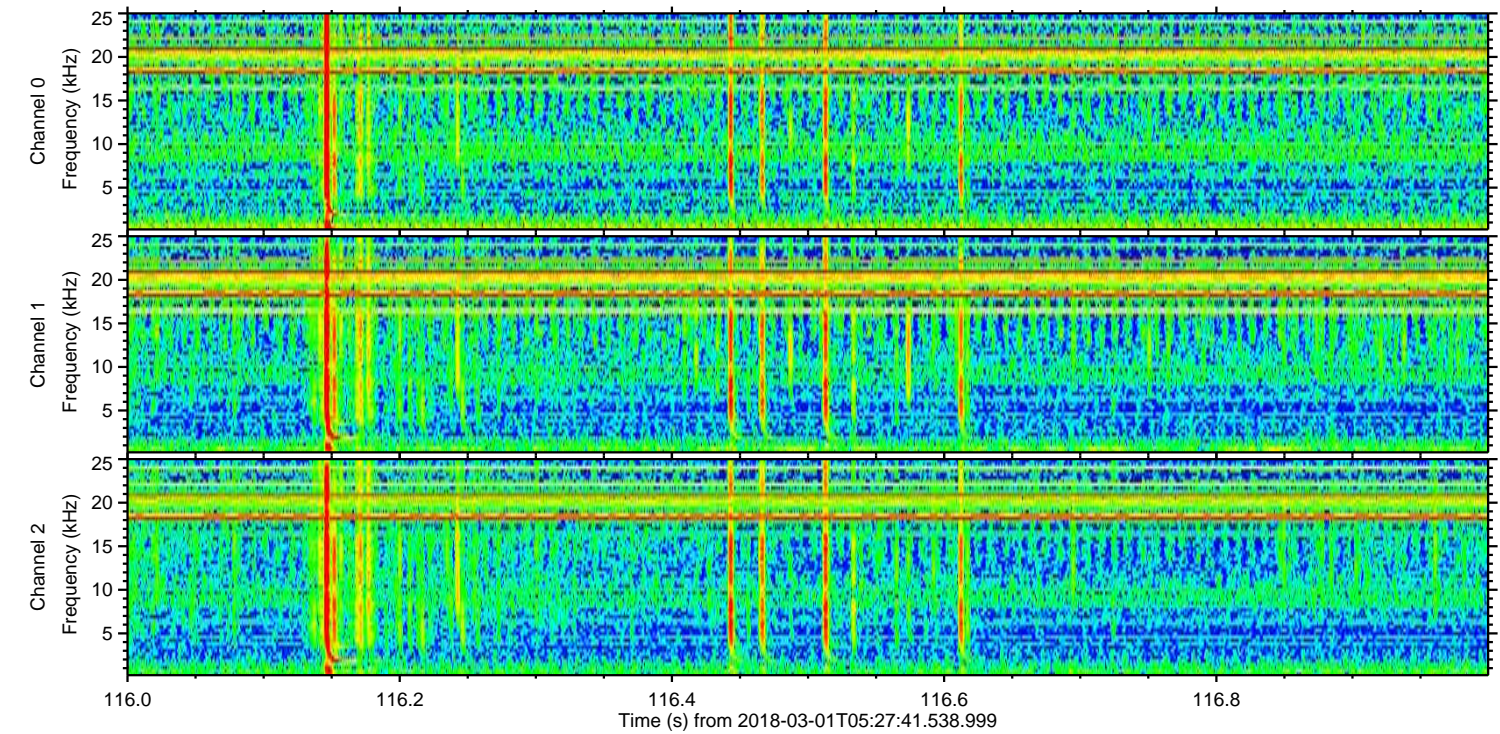
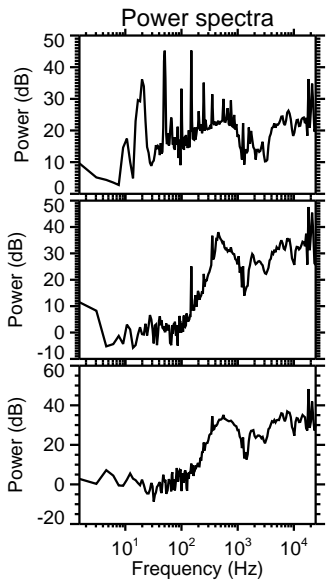
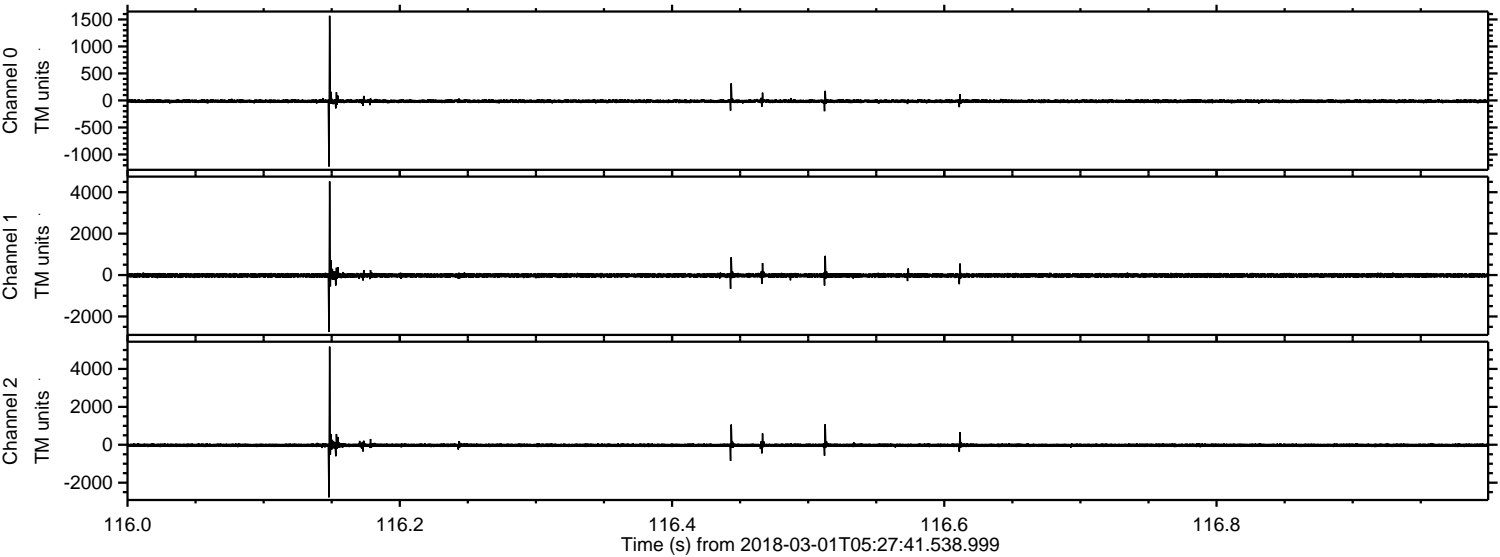



Processed Thu Mar 1 06:35:38 2018 by ELM ver.2012-10-06 from 001\_\_elm20180301\_052740\_\_dat00.bin

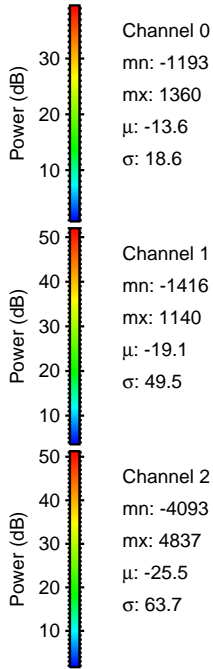
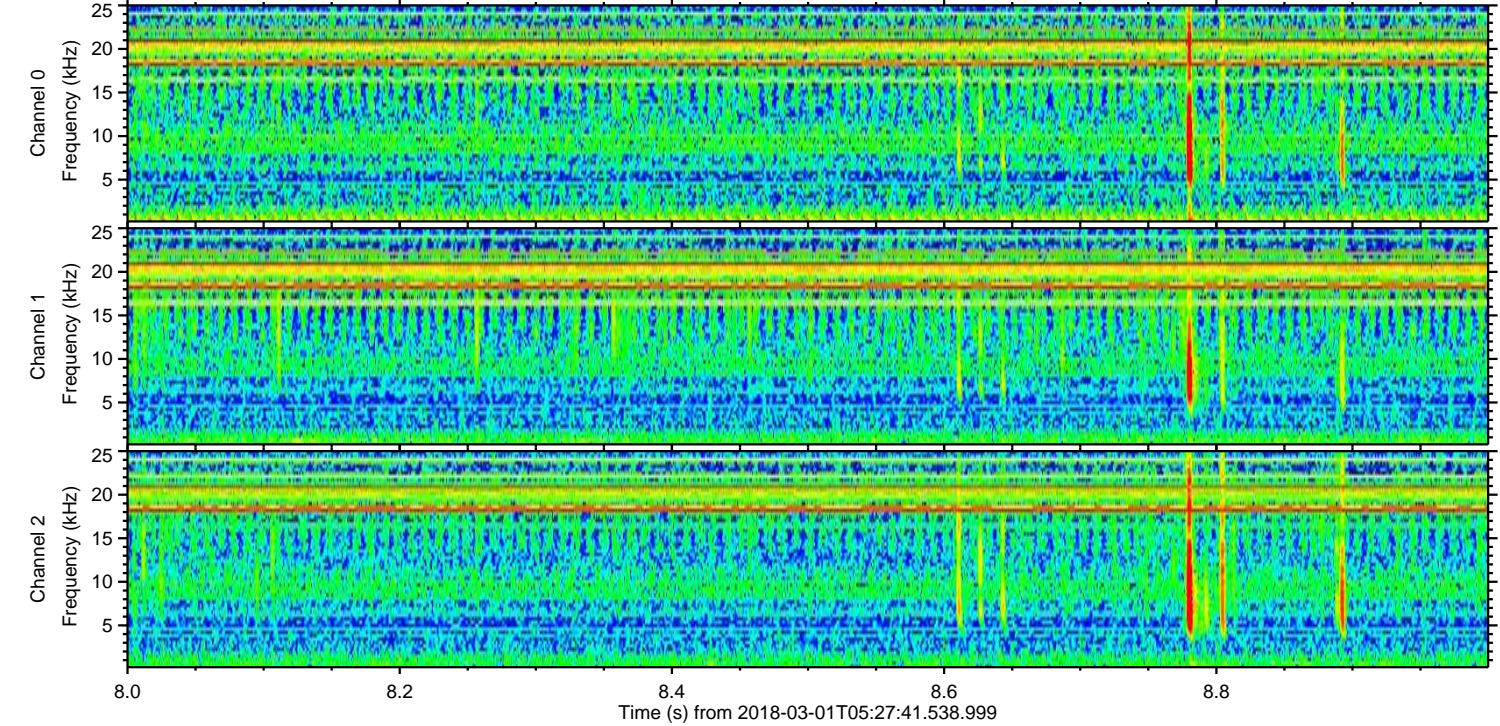
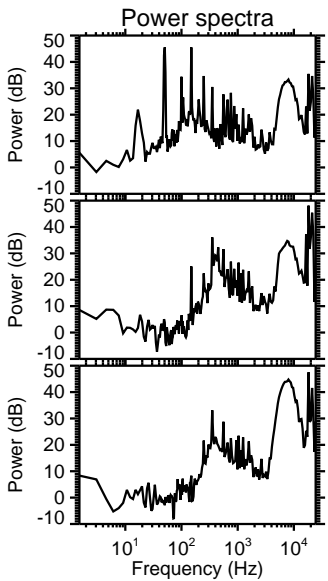
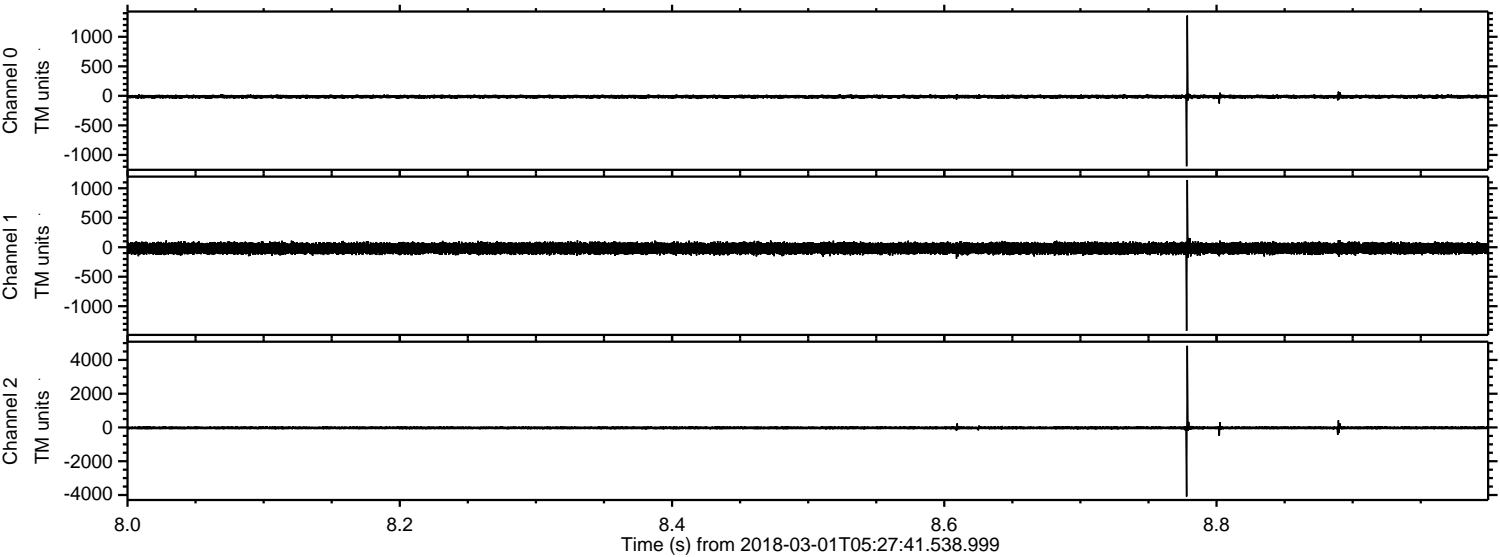



ELMAVAN 3D WAVEFORMS (Measured data sampled at 50 kHz) 51000 packets of 144 samples from 2018-03-01T05:27:41.538.999. Part 101/147

Processed Thu Mar 1 06:35:39 2018 by ELM ver.2012-10-06 from 001\_\_elm20180301\_052740\_\_dat00.bin

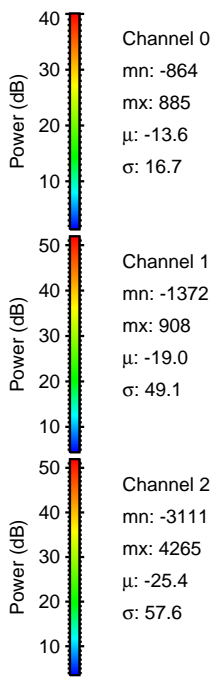
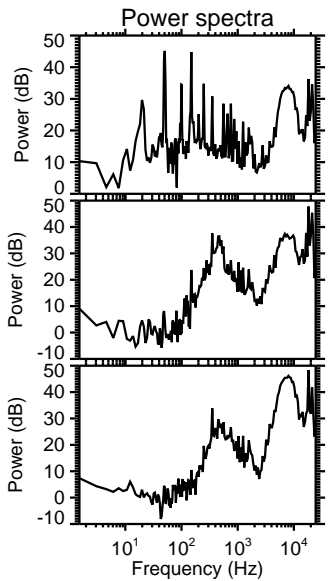
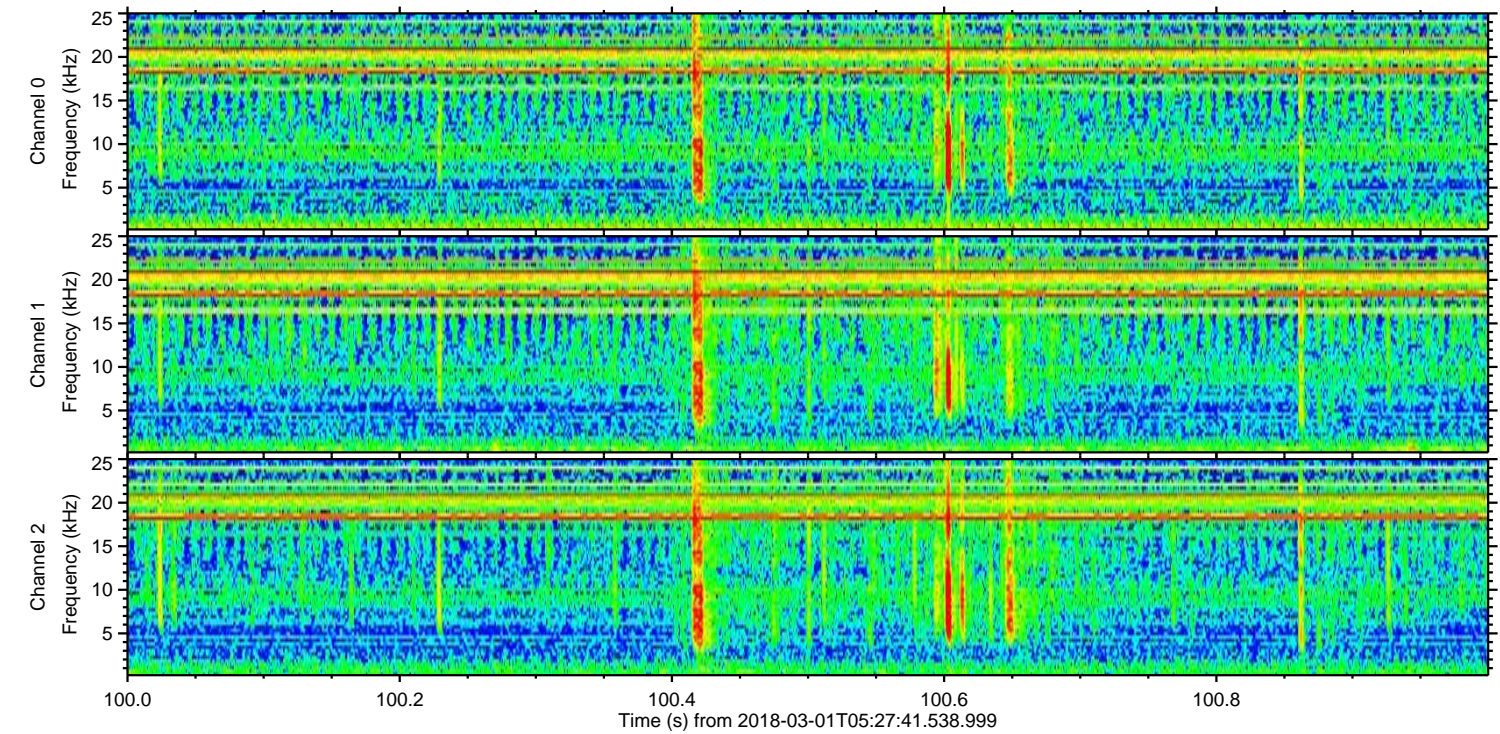
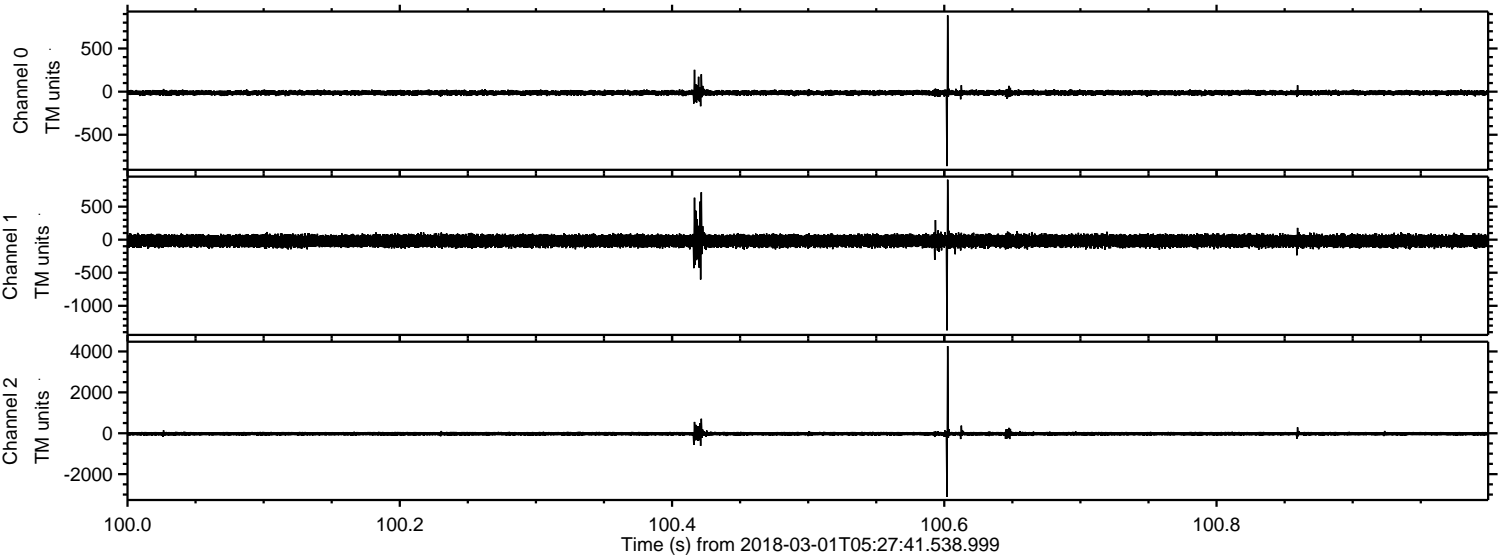



Processed Thu Mar 1 06:35:40 2018 by ELM ver.2012-10-06 from 001\_\_elm20180301\_052740\_\_dat00.bin

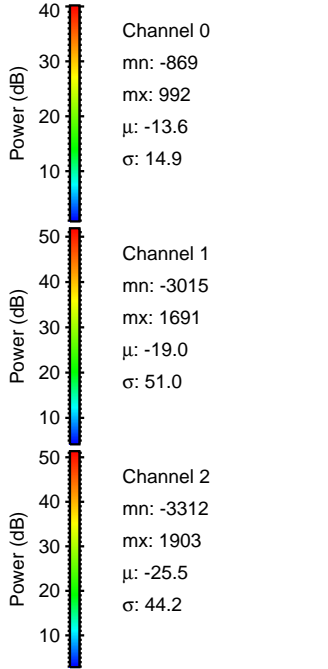
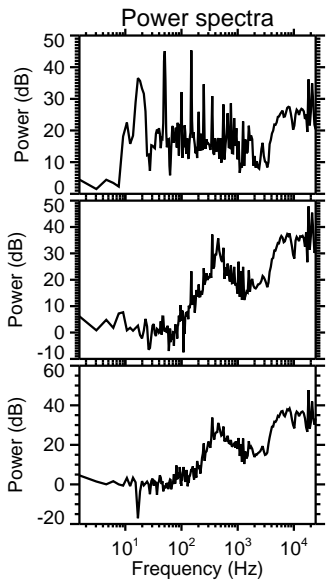
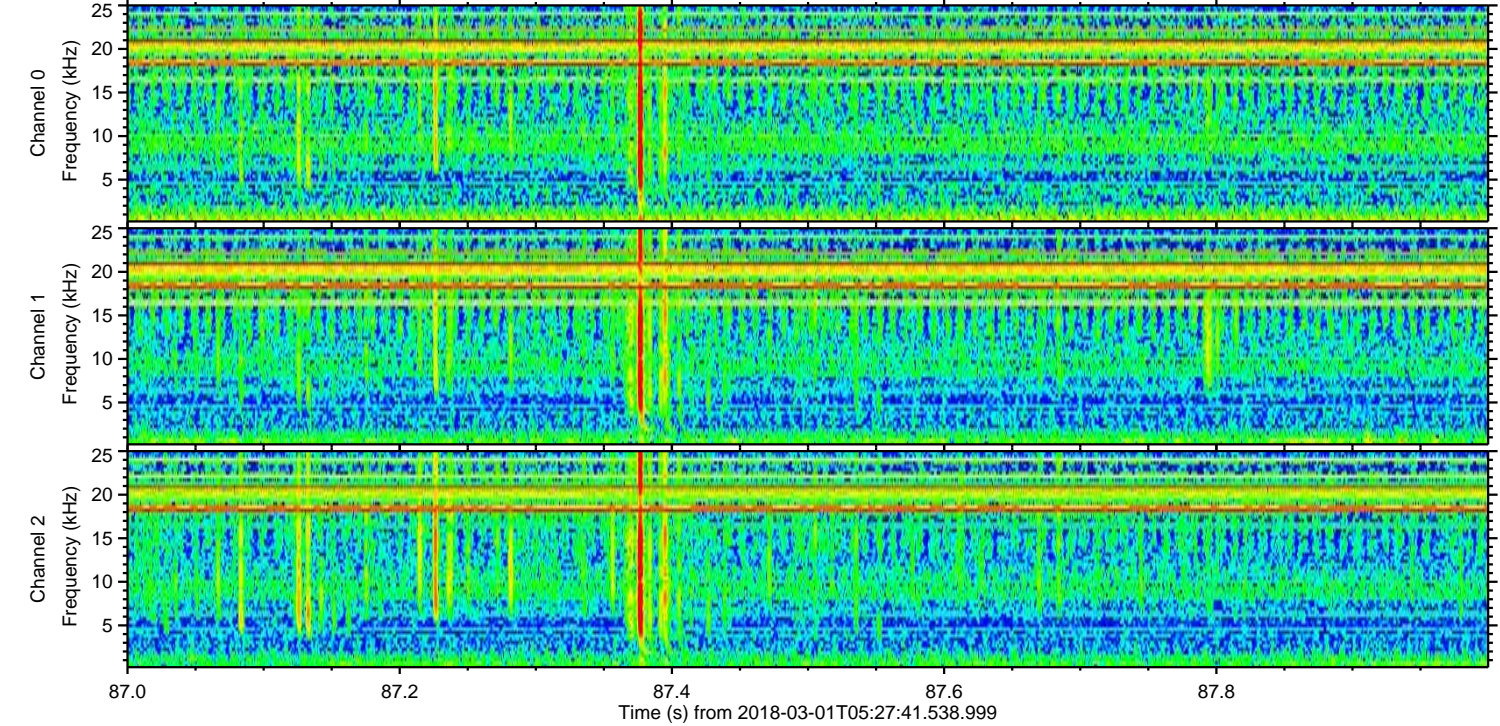
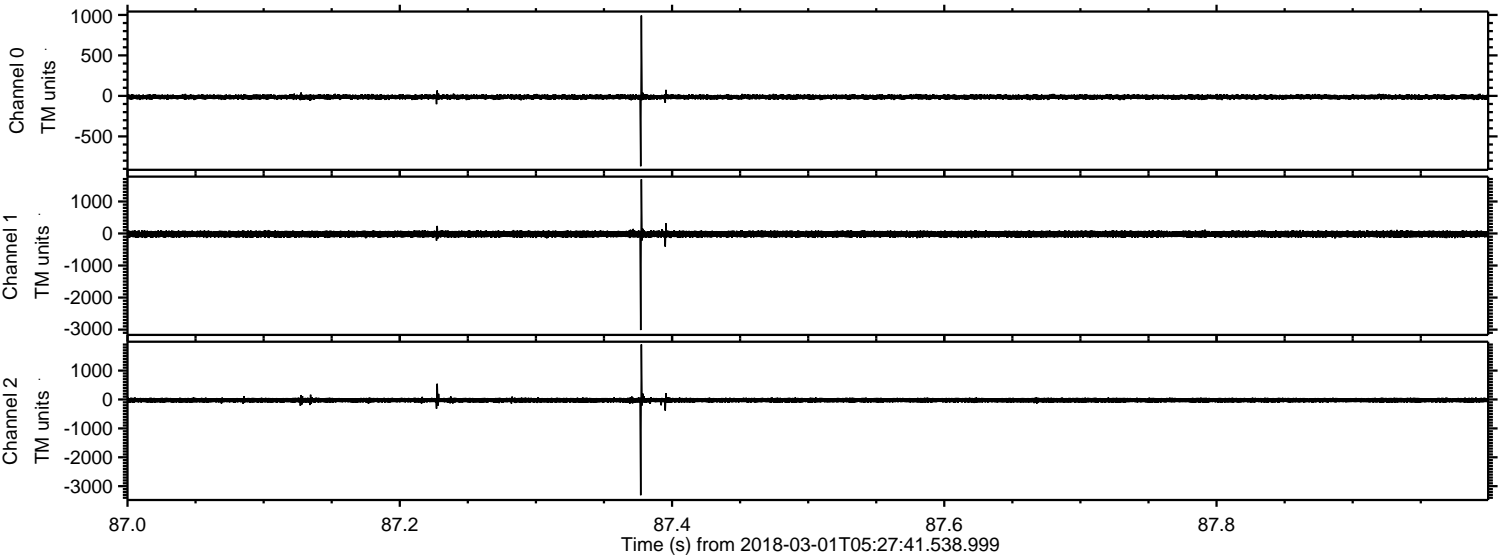



Processed Thu Mar 1 06:35:41 2018 by ELM ver.2012-10-06 from 001\_\_elm20180301\_052740\_\_dat00.bin

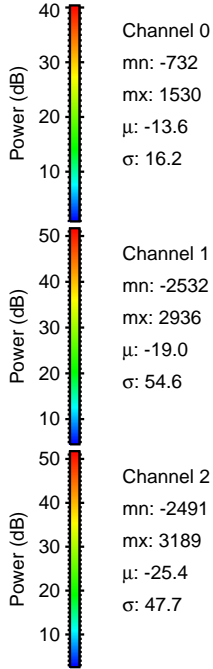
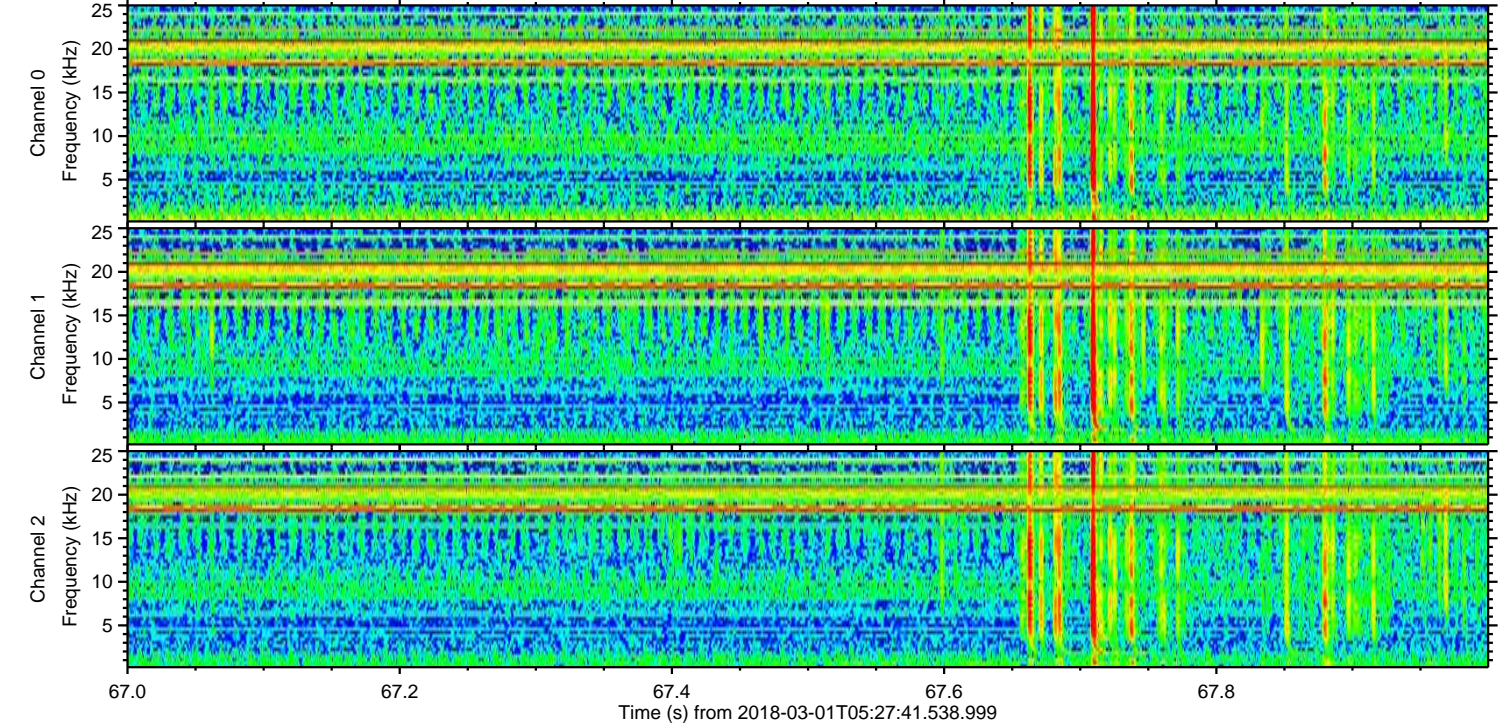
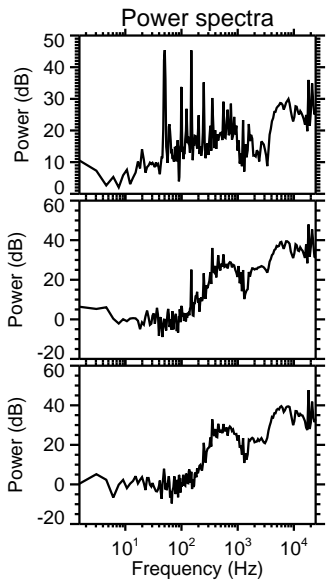
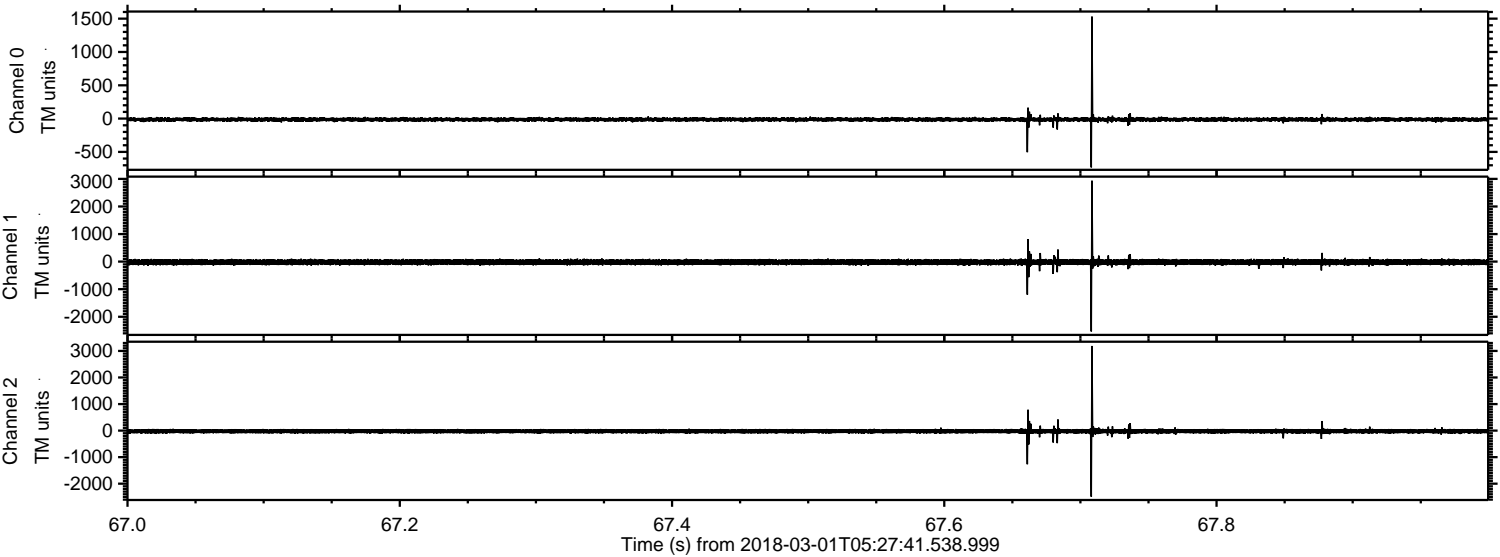

Channel 0  
mn: -732  
mx: 1530  
 $\mu$ : -13.6  
 $\sigma$ : 16.2

Channel 1  
mn: -2532  
mx: 2936  
 $\mu$ : -19.0  
 $\sigma$ : 54.6

Channel 2  
mn: -2491  
mx: 3189  
 $\mu$ : -25.4  
 $\sigma$ : 47.7



Processed Thu Mar 1 06:35:42 2018 by ELM ver.2012-10-06 from 001\_\_elm20180301\_052740\_\_dat00.bin

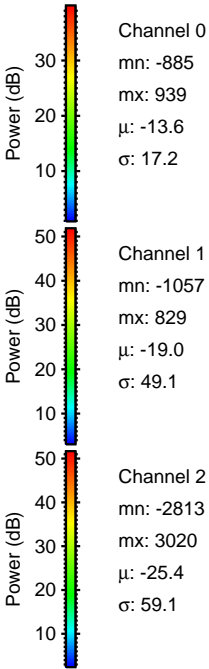
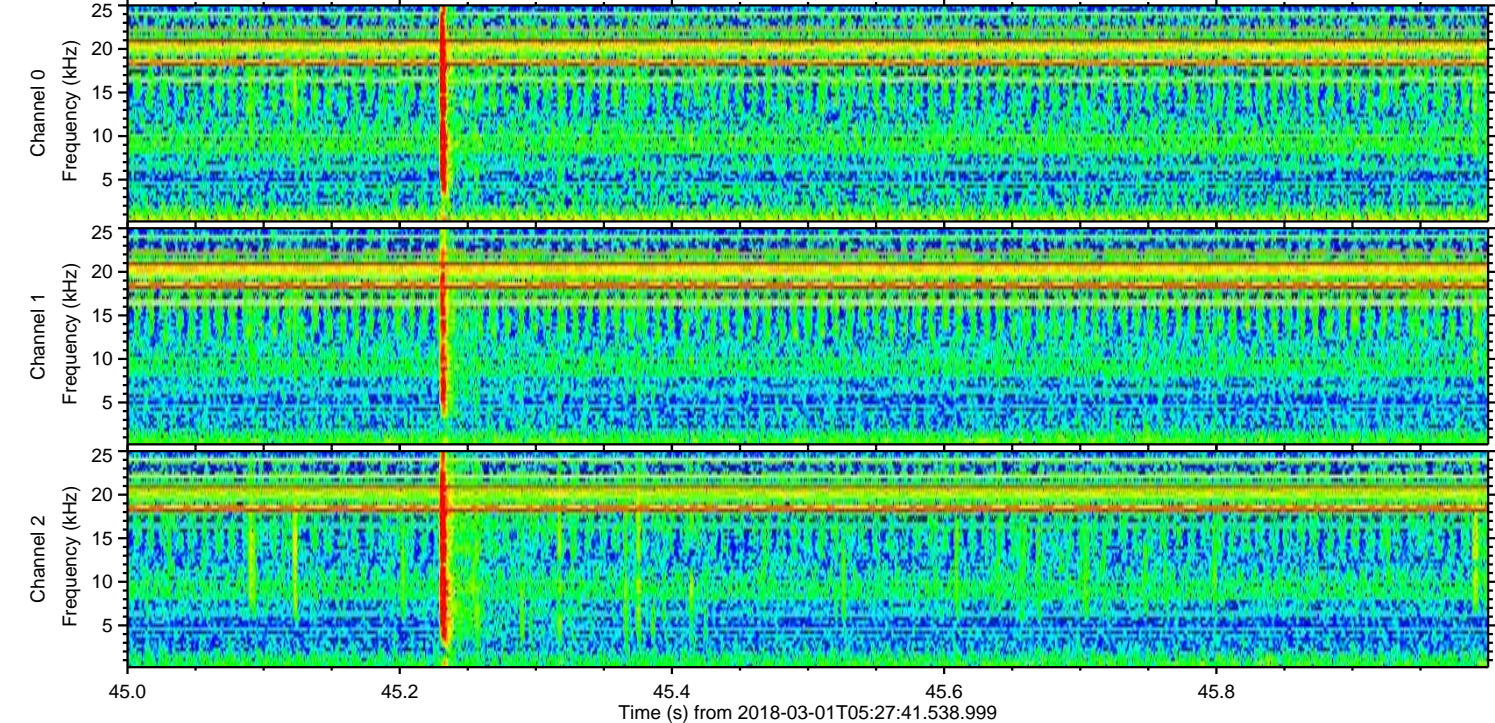
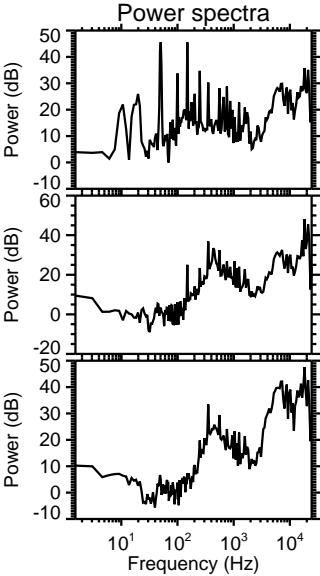
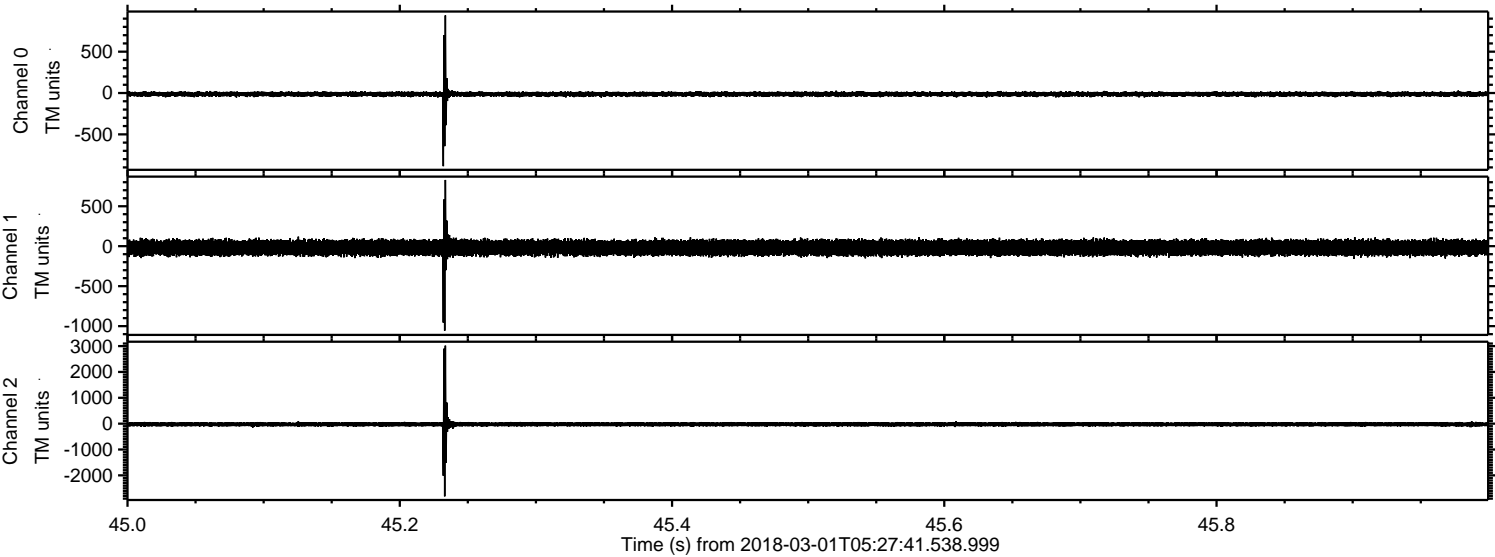



Processed Thu Mar 1 06:35:42 2018 by ELM ver.2012-10-06 from 001\_\_elm20180301\_052740\_\_dat00.bin

