

ELMAVAN 3D WAVEFORMS (Measured data sampled at 50 kHz) 51000 packets of 144 samples from 2018-03-01T04:22:38.706.999.

Processed Thu Mar 1 05:30:39 2018 by ELM ver.2012-10-06 from 001__elm20180301_042237__dat00.bin

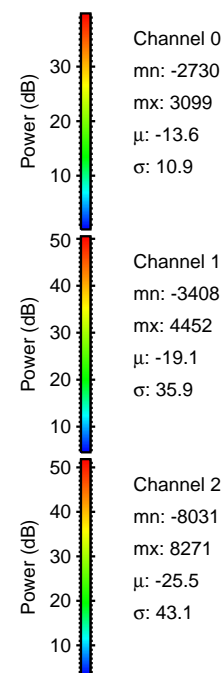

Processed Thu Mar 1 05:30:47 2018 by ELM ver.2012-10-06 from 001__elm20180301_042237__dat00.bin

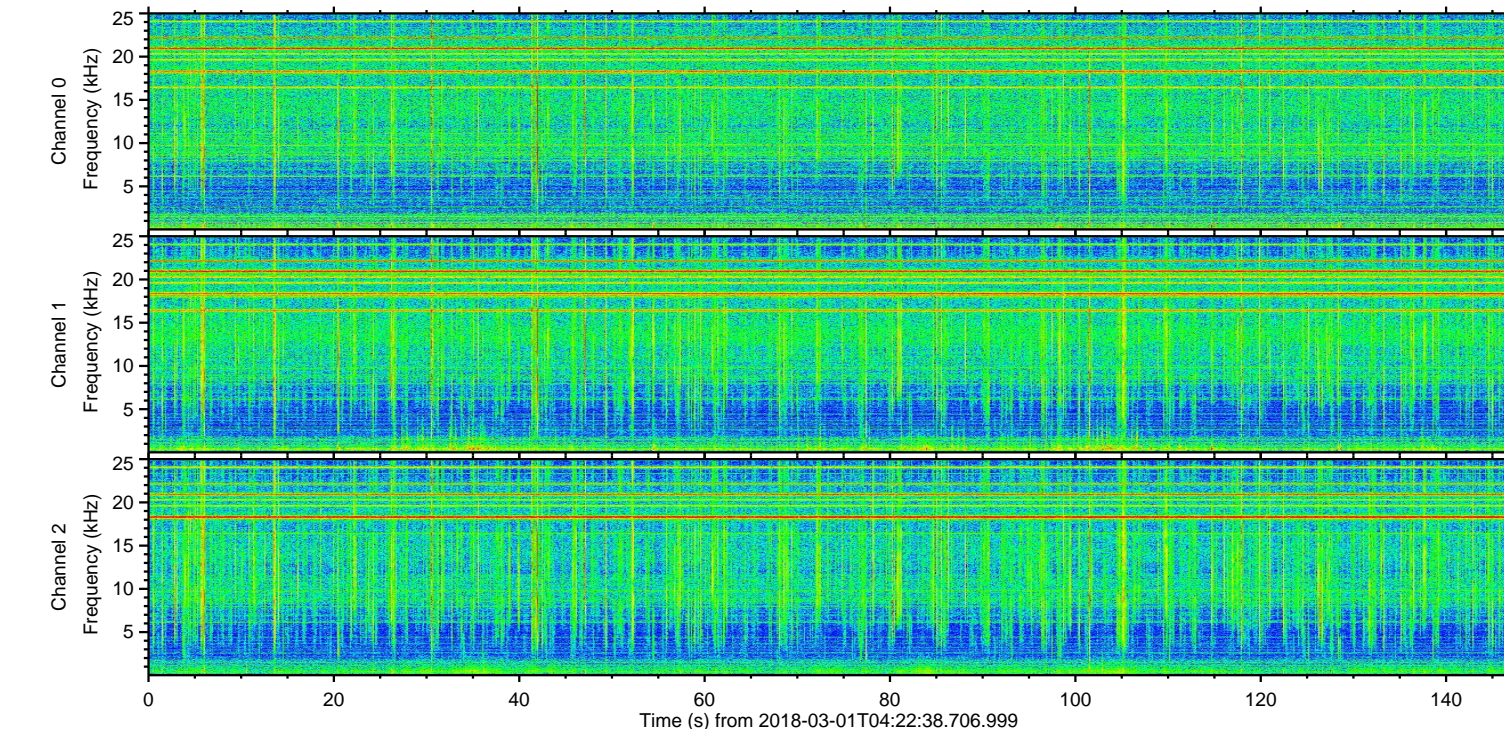
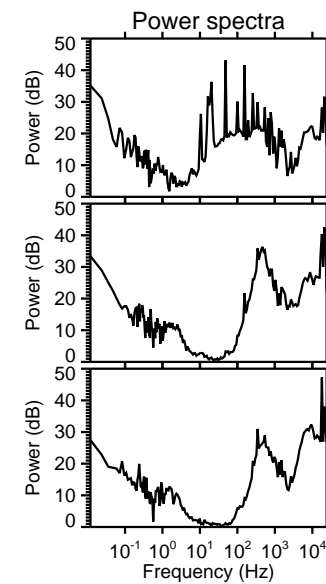
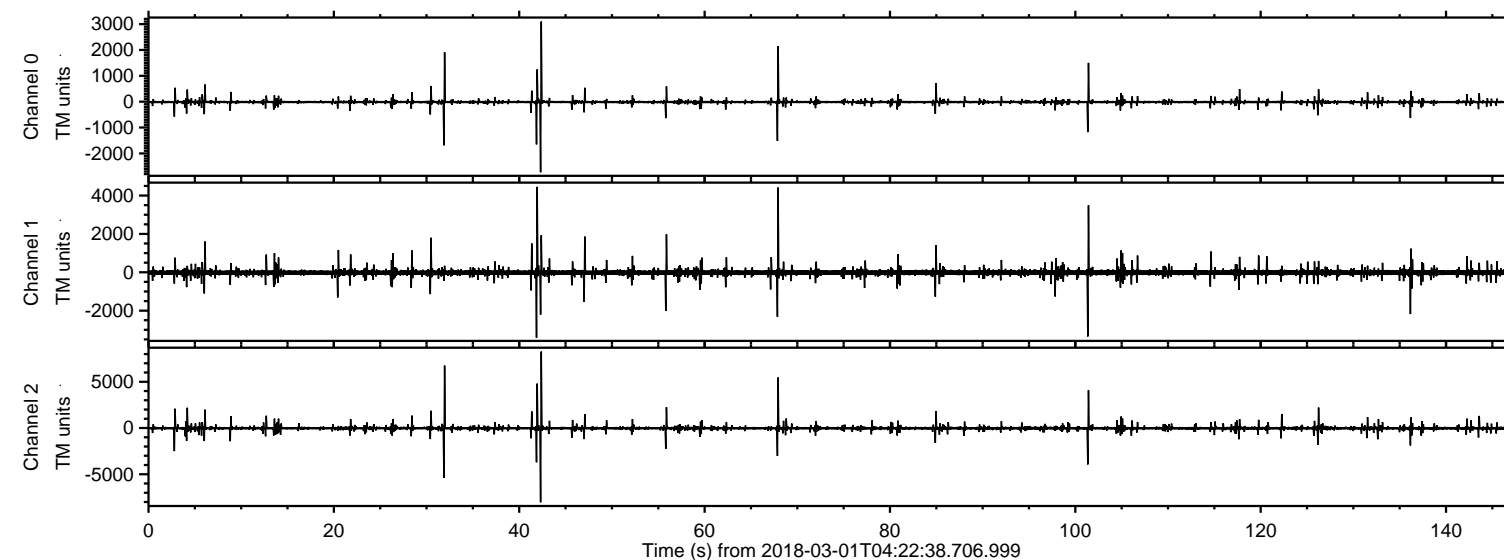
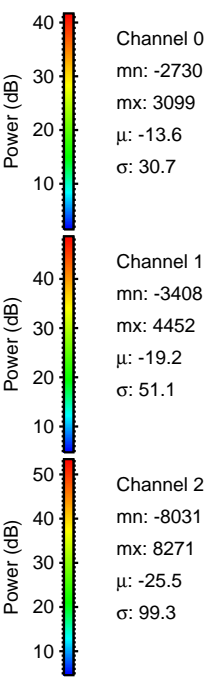
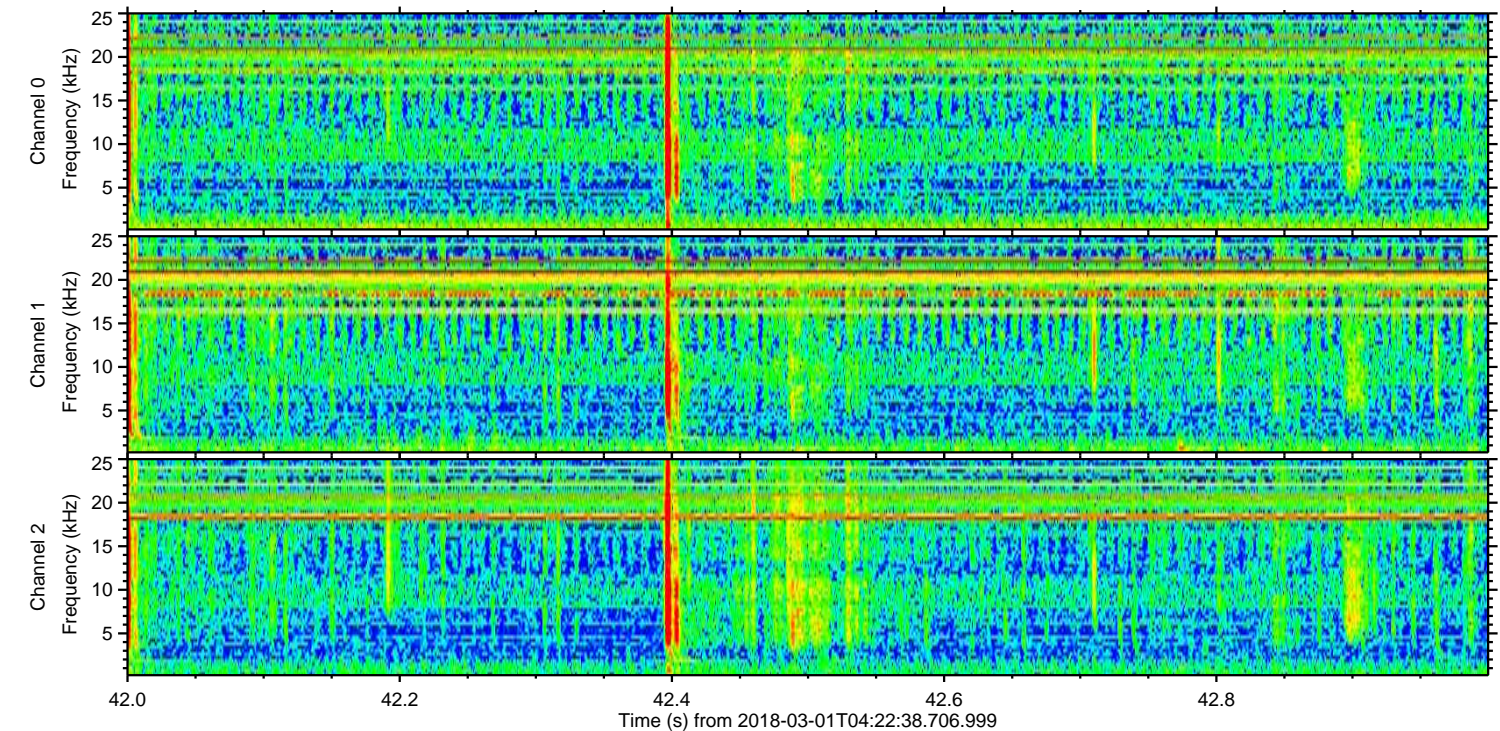
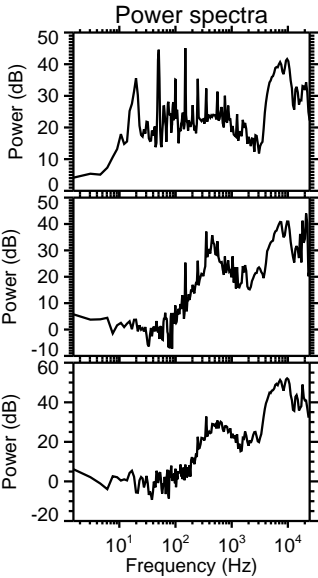
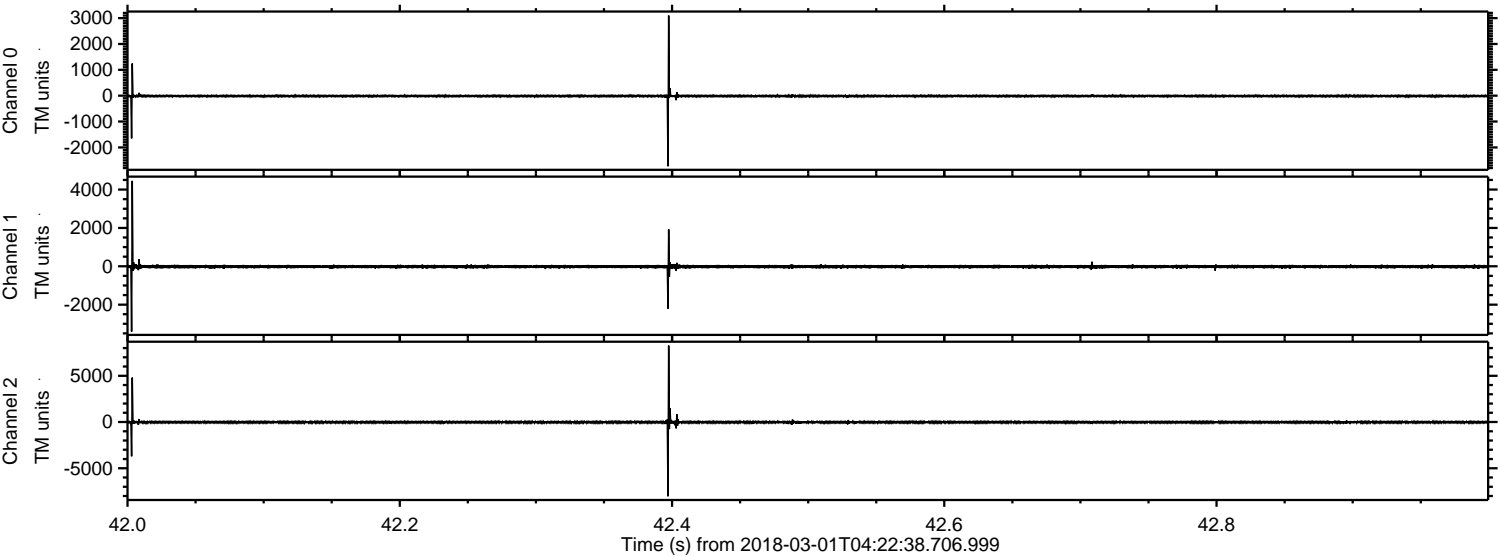

Processed Thu Mar 1 05:30:48 2018 by ELM ver.2012-10-06 from 001__elm20180301_042237__dat00.bin

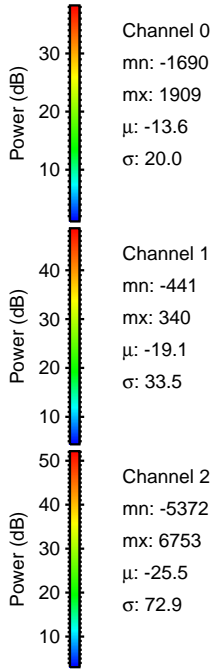
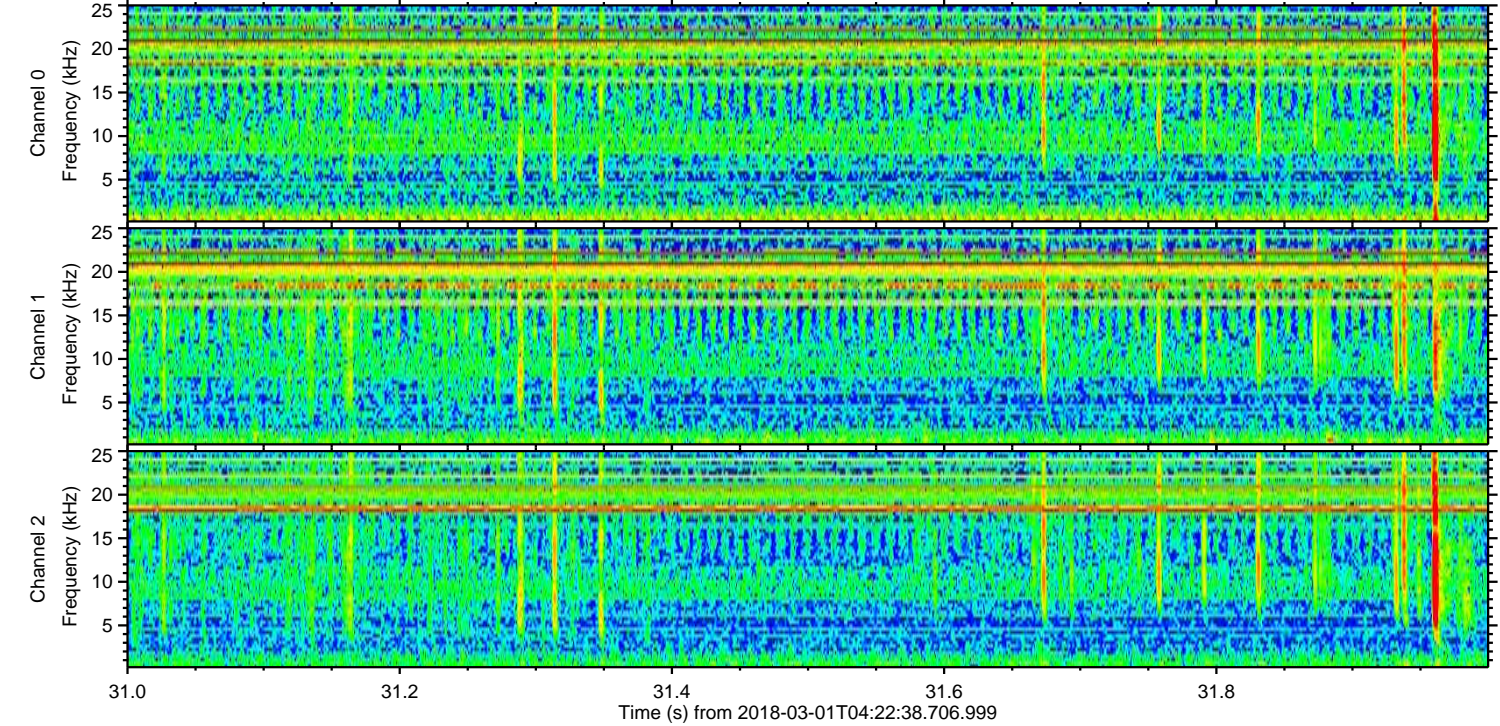
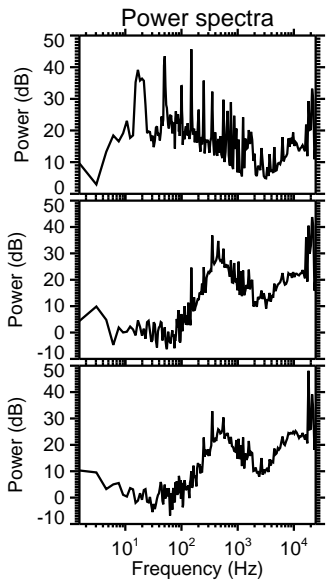
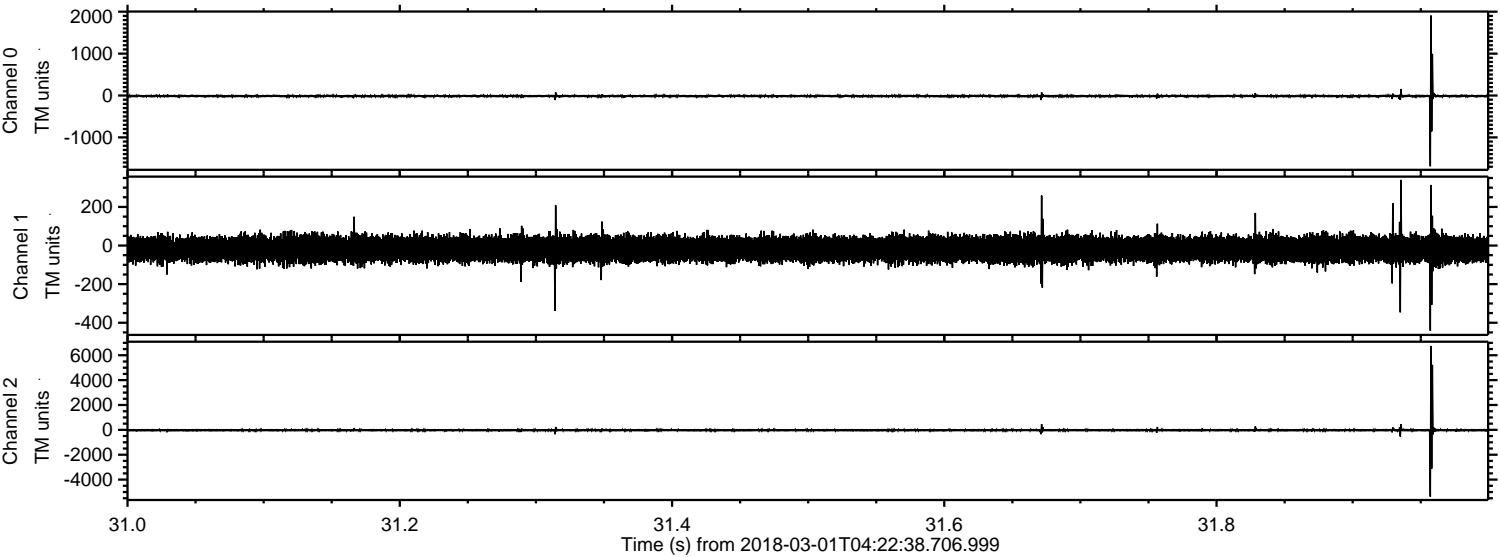

Processed Thu Mar 1 05:30:49 2018 by ELM ver.2012-10-06 from 001__elm20180301_042237__dat00.bin

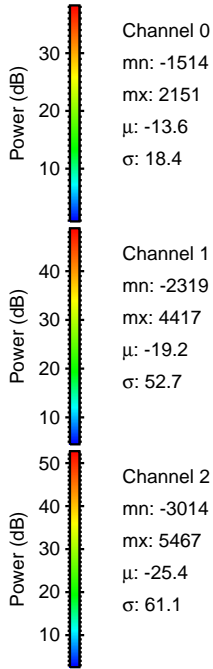
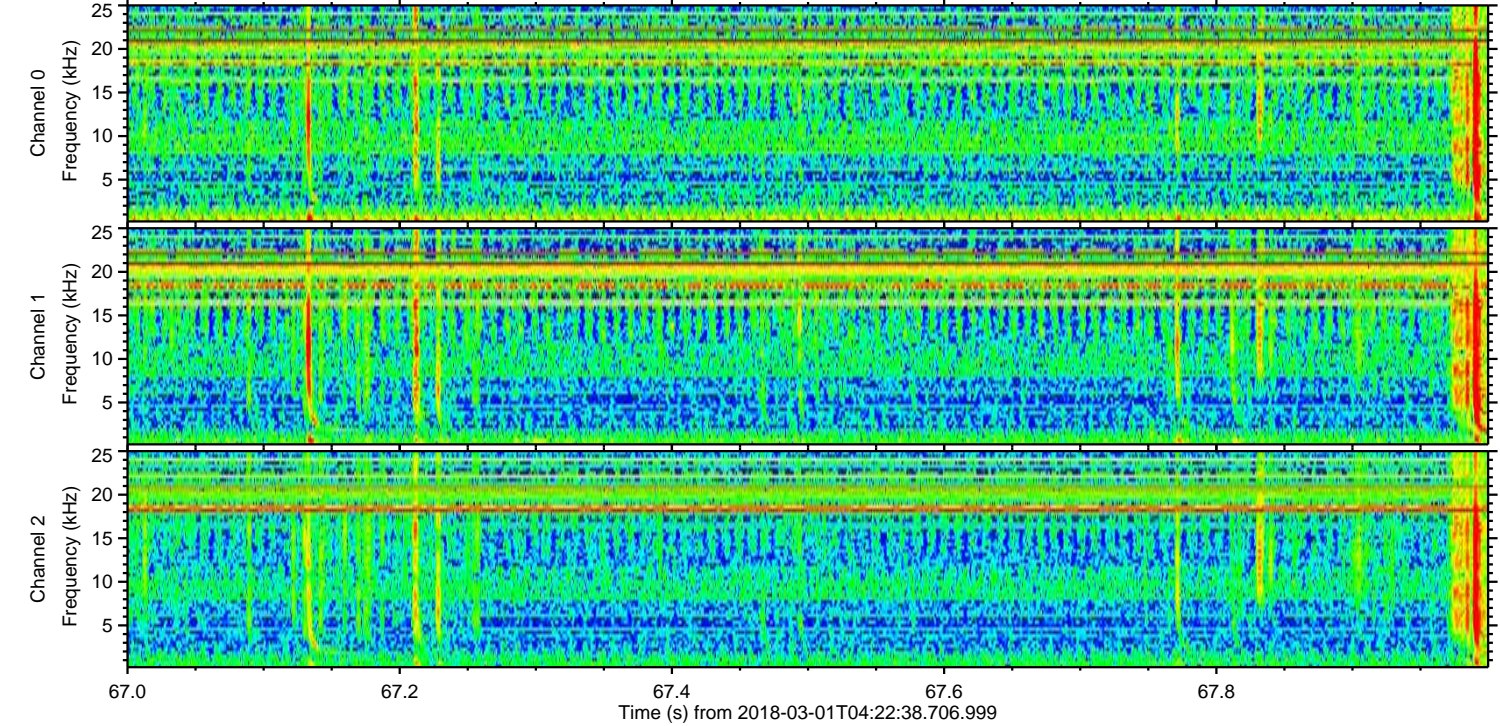
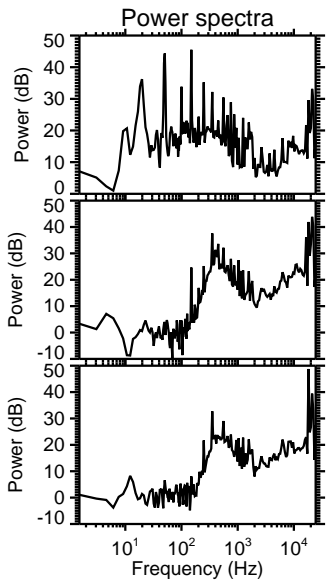
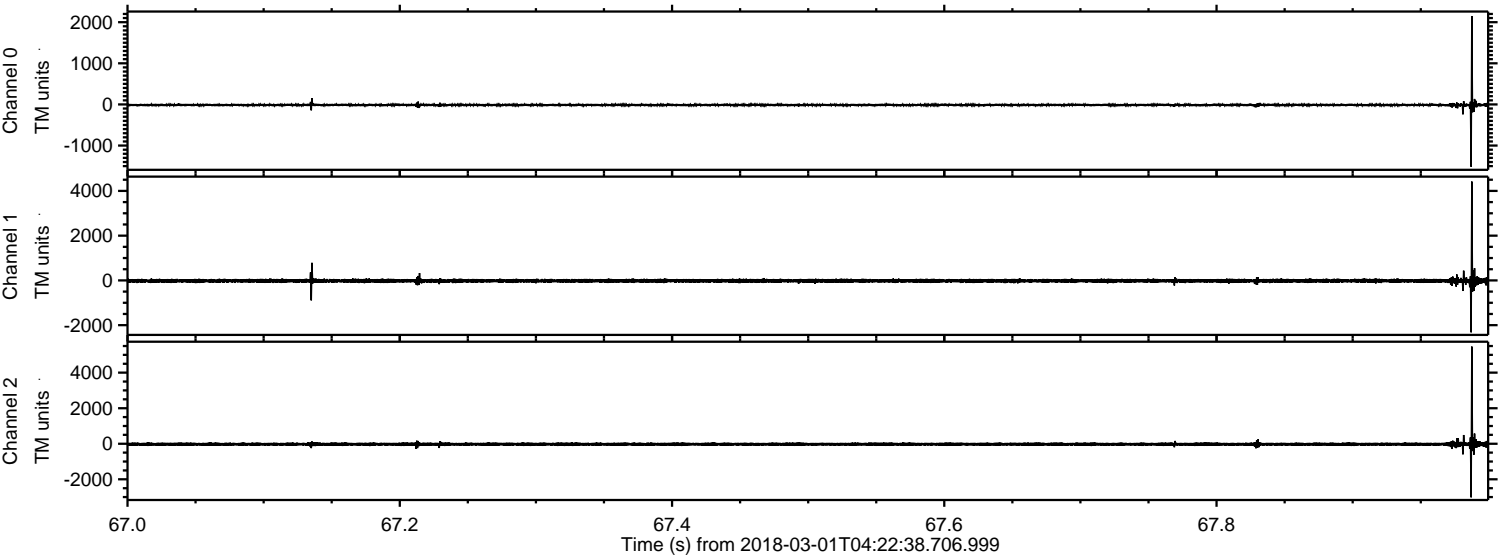

ELMAVAN 3D WAVEFORMS (Measured data sampled at 50 kHz) 51000 packets of 144 samples from 2018-03-01T04:22:38.706.999. Part 102/147

Processed Thu Mar 1 05:30:50 2018 by ELM ver.2012-10-06 from 001__elm20180301_042237__dat00.bin

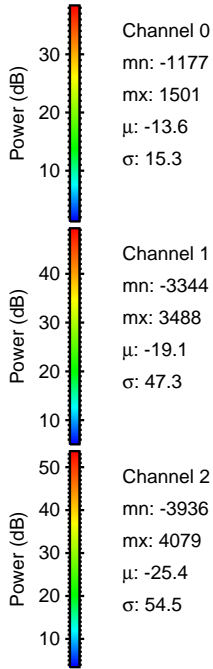
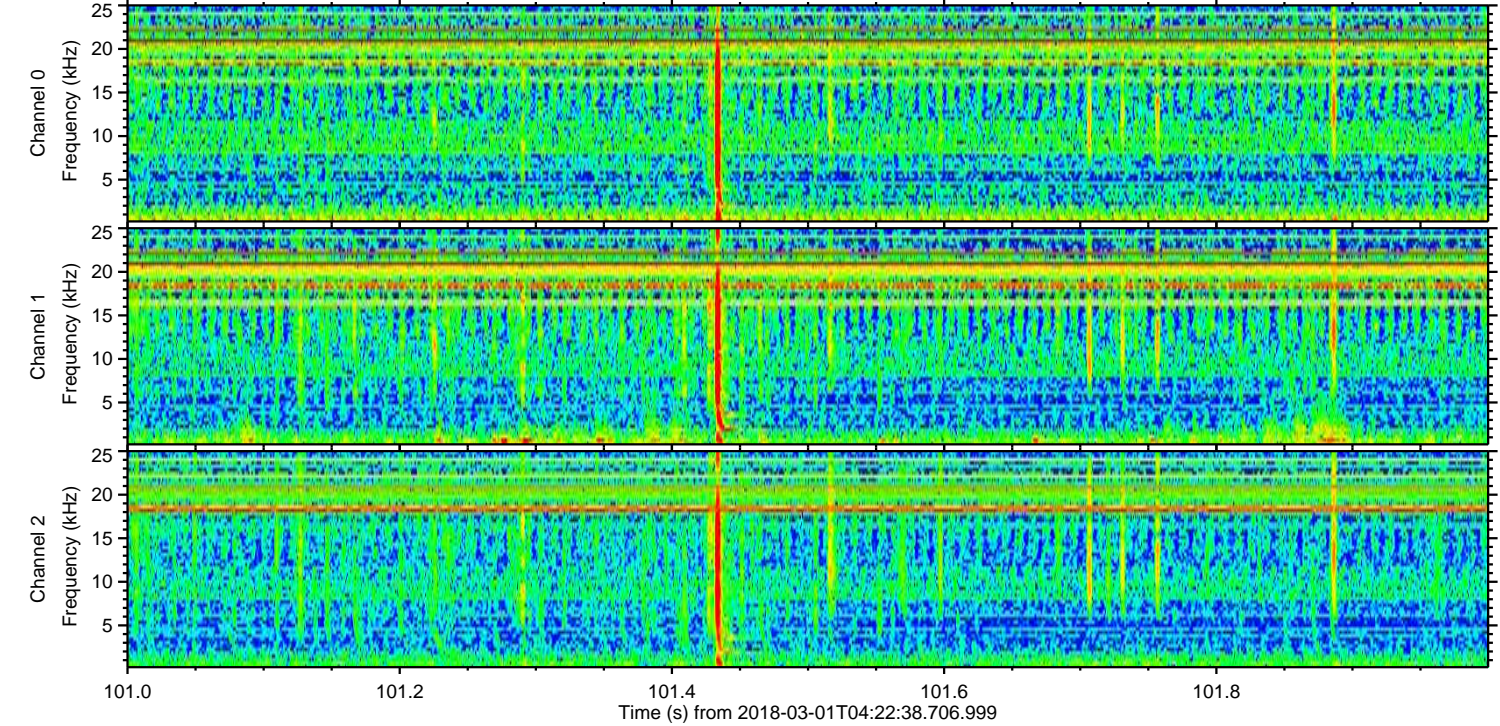
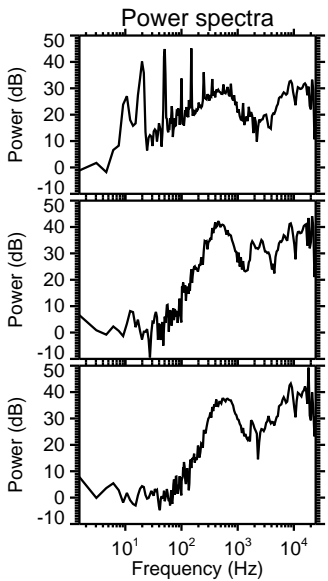
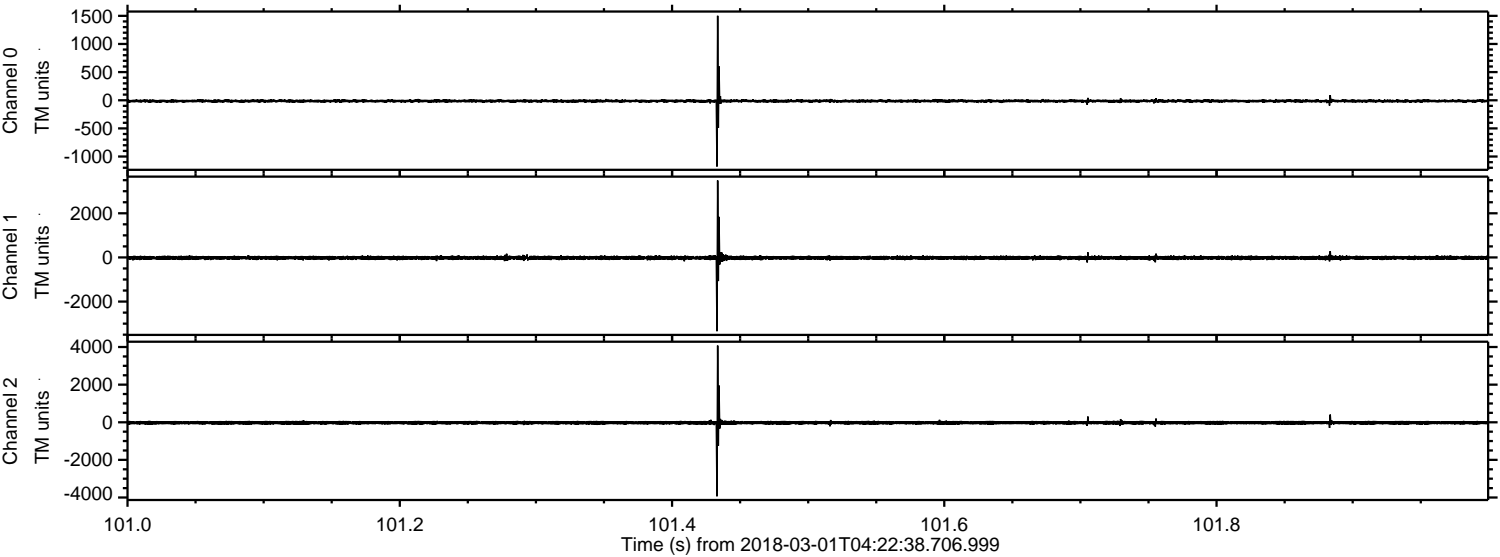

Processed Thu Mar 1 05:30:51 2018 by ELM ver.2012-10-06 from 001__elm20180301_042237__dat00.bin

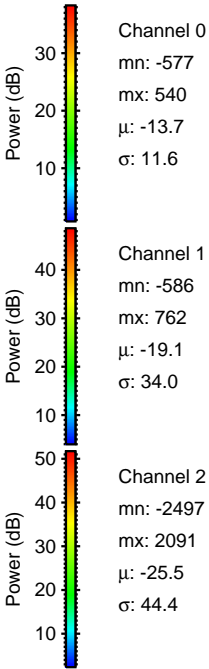
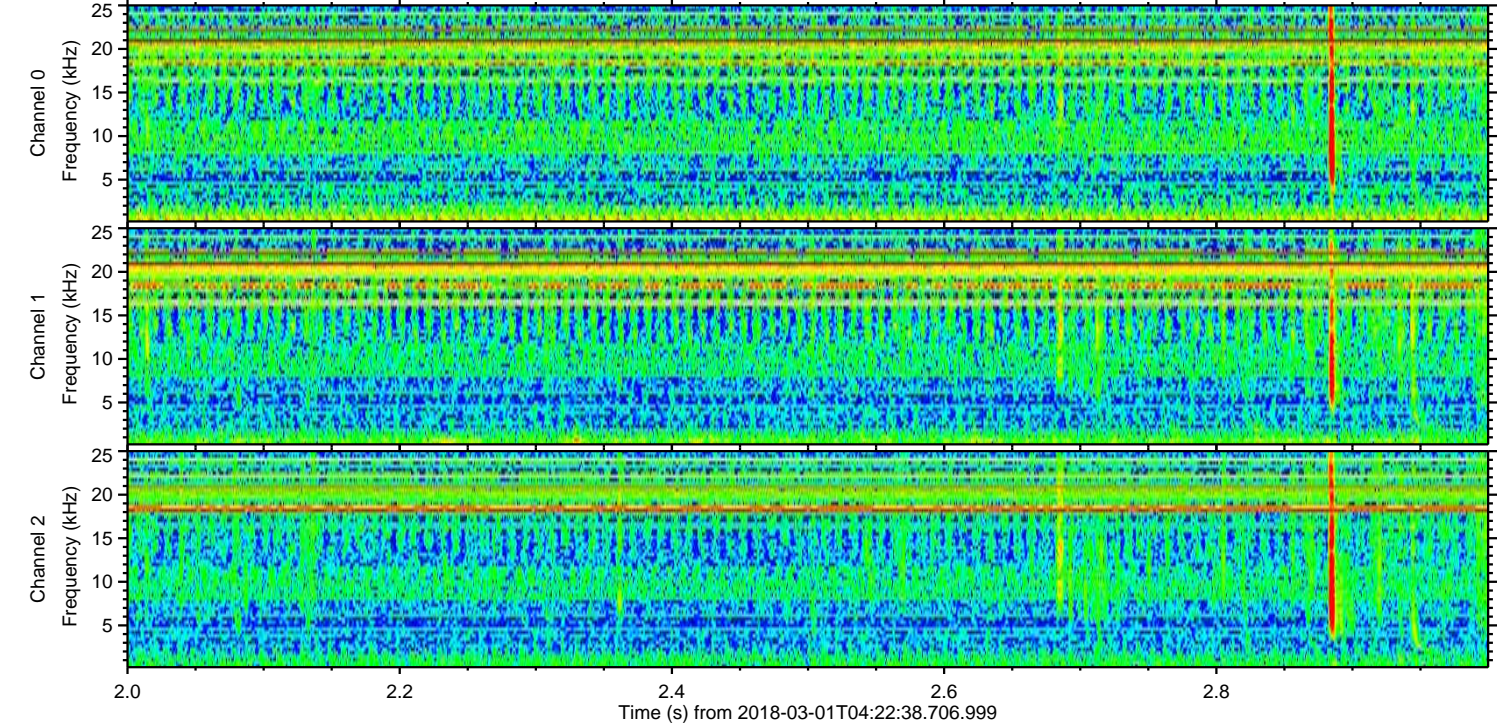
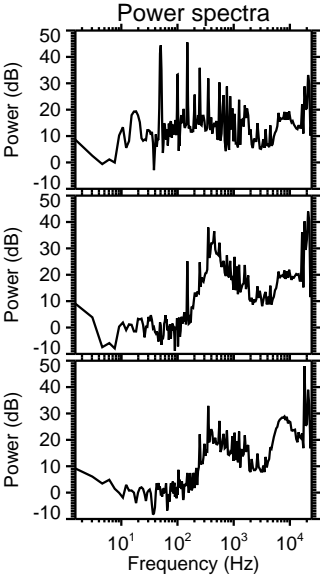
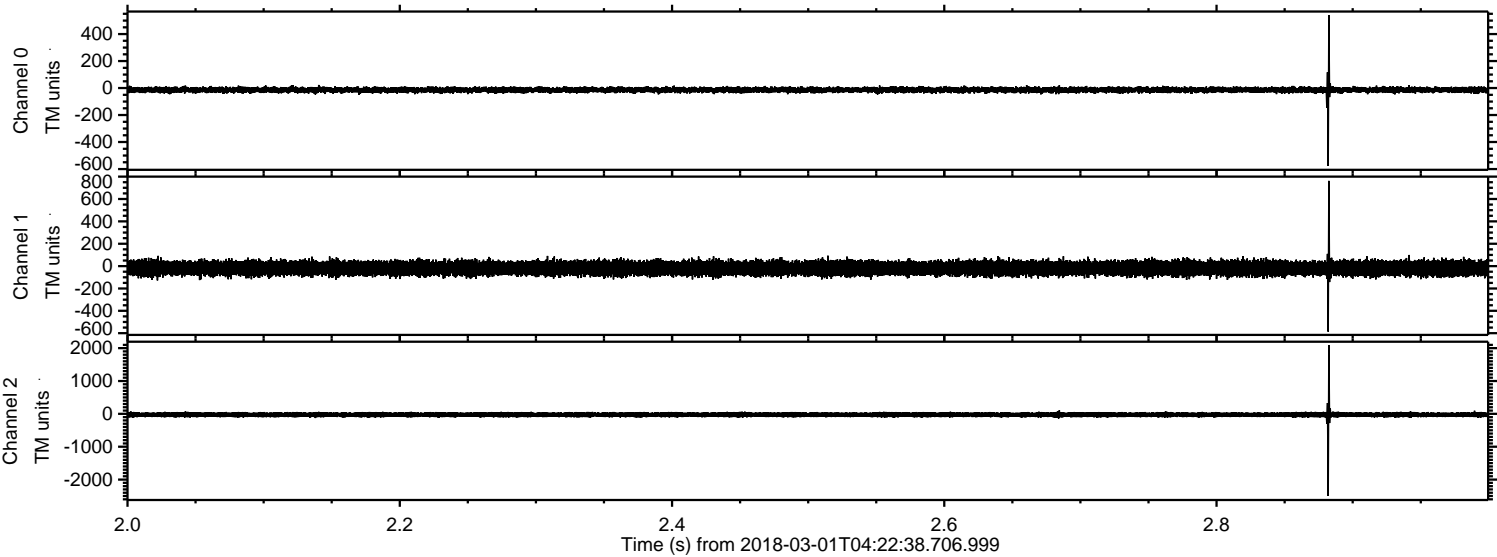

Processed Thu Mar 1 05:30:51 2018 by ELM ver.2012-10-06 from 001__elm20180301_042237__dat00.bin

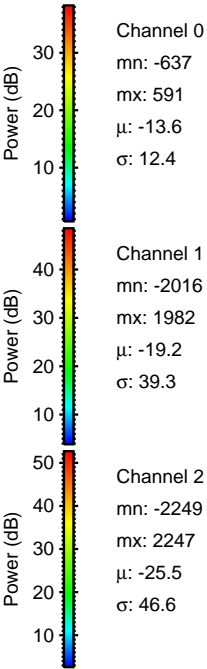
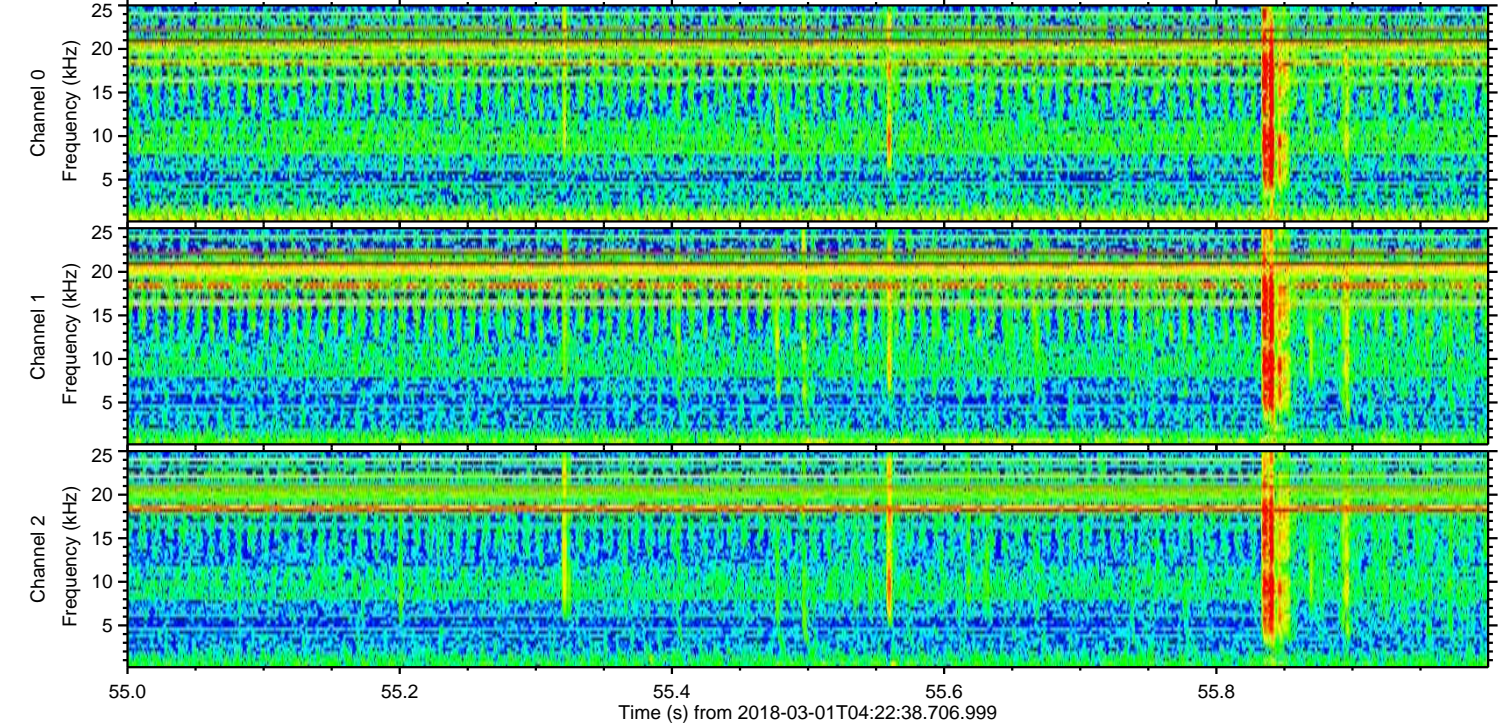
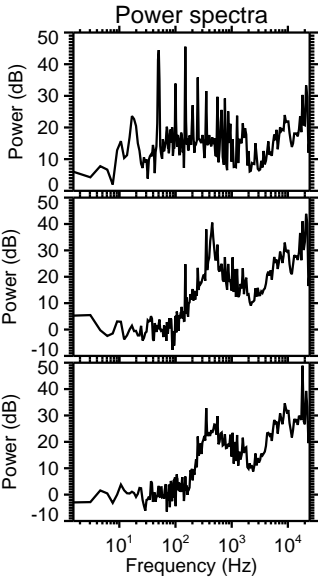
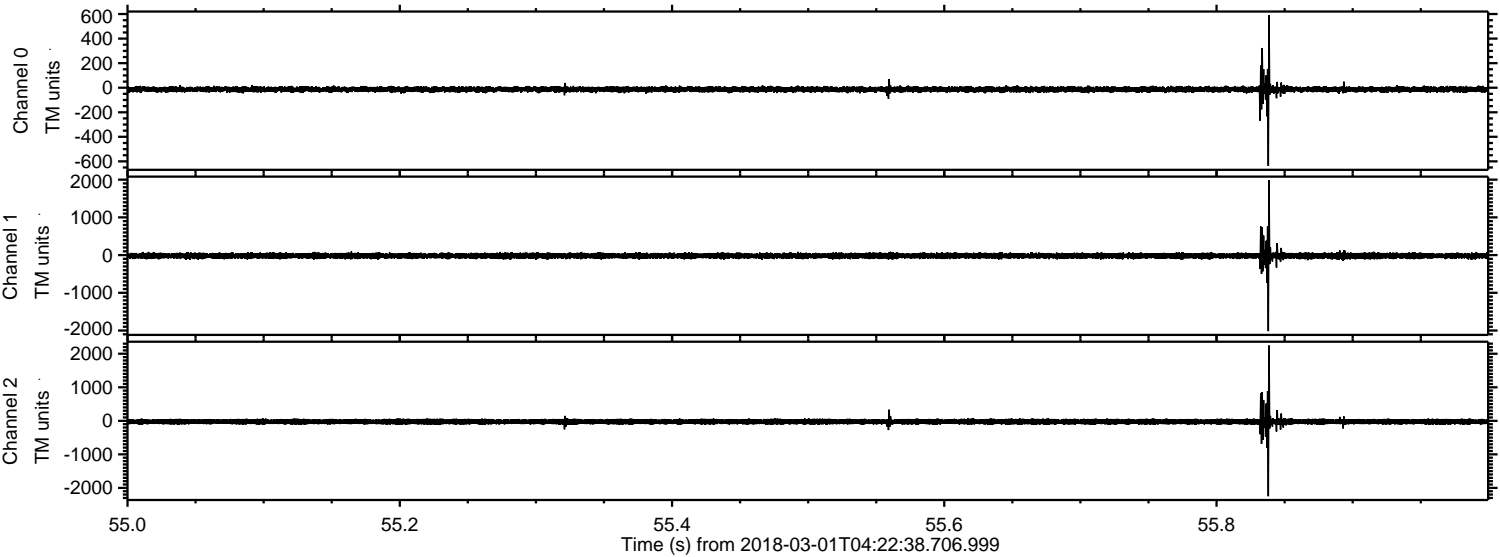

ELMAVAN 3D WAVEFORMS (Measured data sampled at 50 kHz) 51000 packets of 144 samples from 2018-03-01T04:22:38.706.999. Part 127/147

Processed Thu Mar 1 05:30:52 2018 by ELM ver.2012-10-06 from 001__elm20180301_042237__dat00.bin

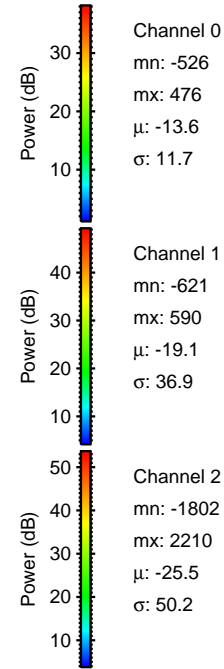
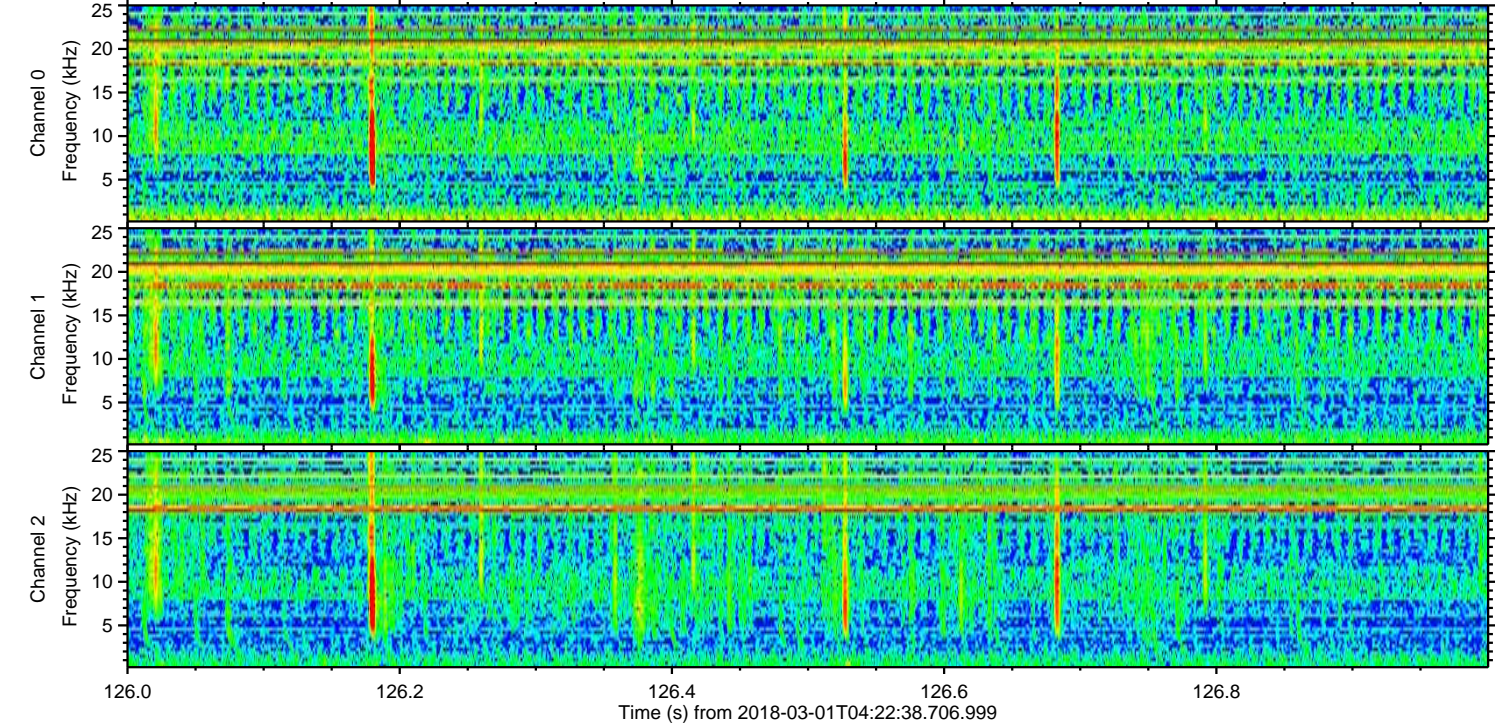
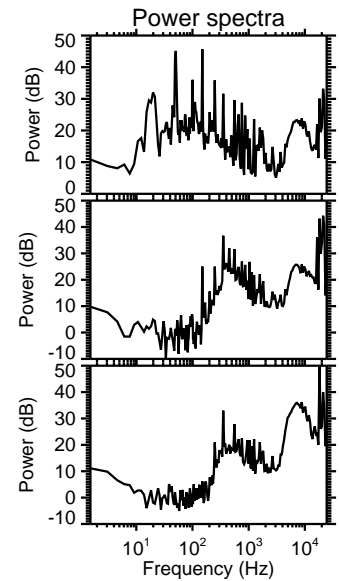
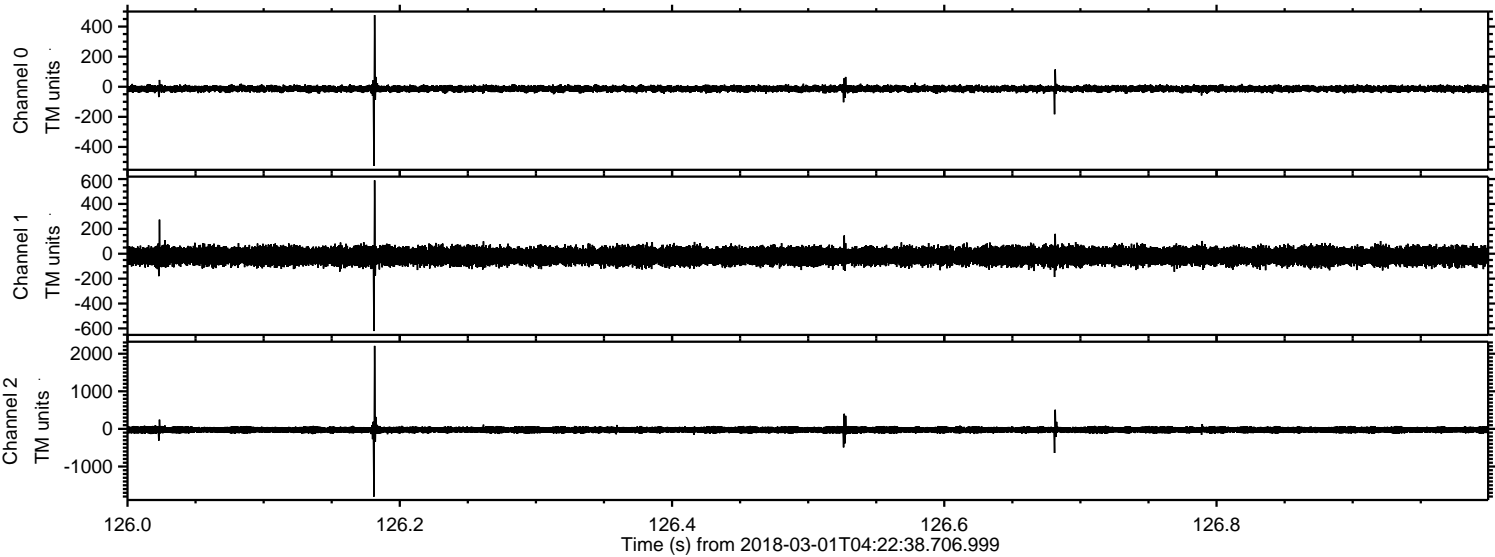

Processed Thu Mar 1 05:30:53 2018 by ELM ver.2012-10-06 from 001__elm20180301_042237__dat00.bin

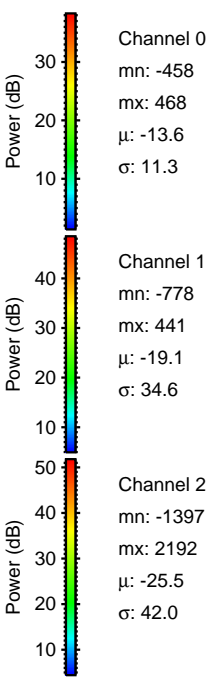
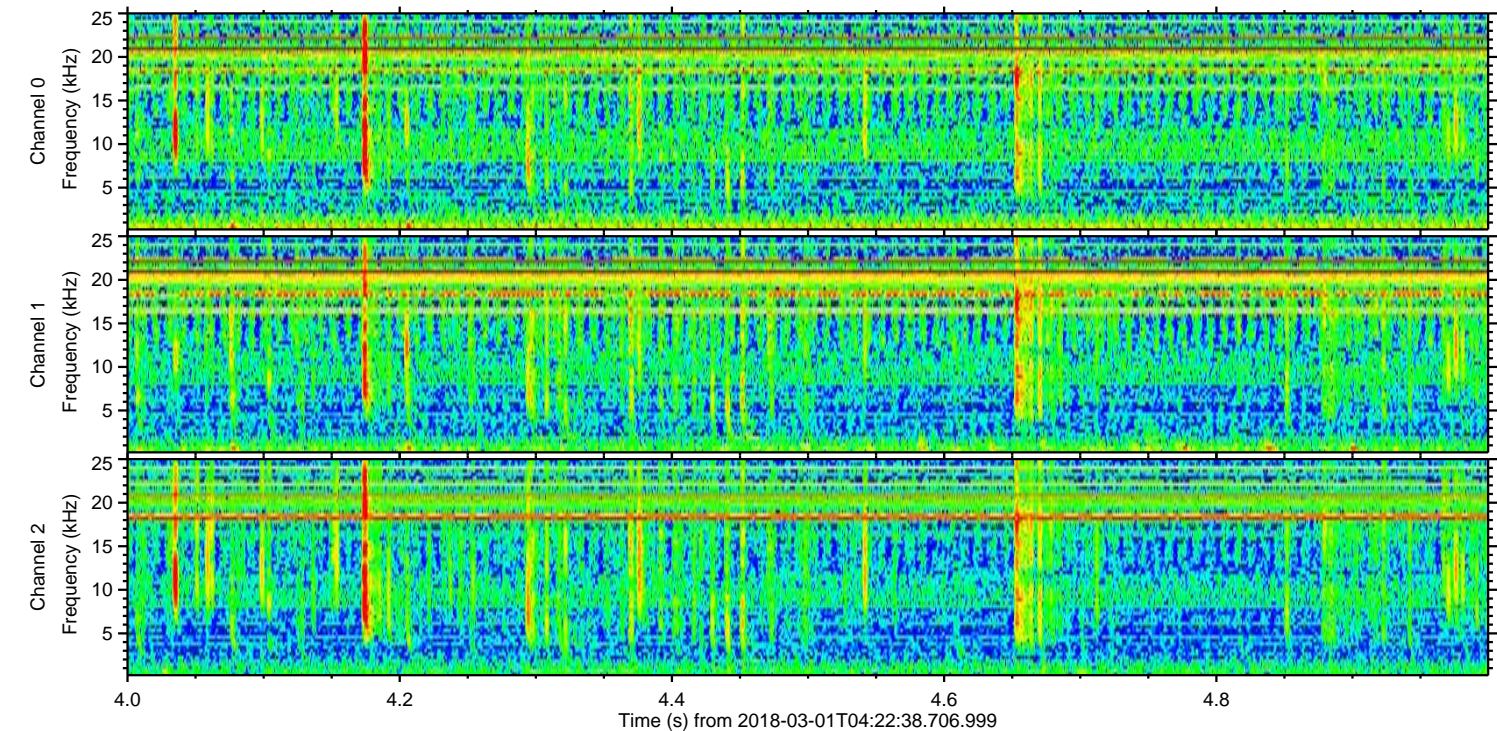
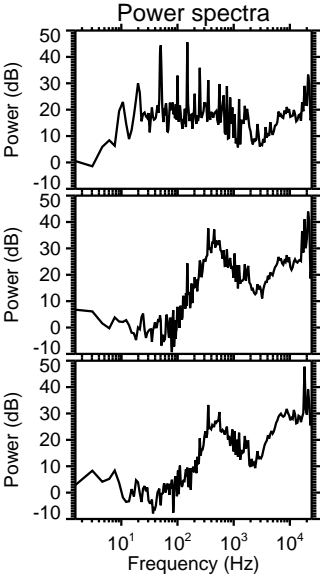
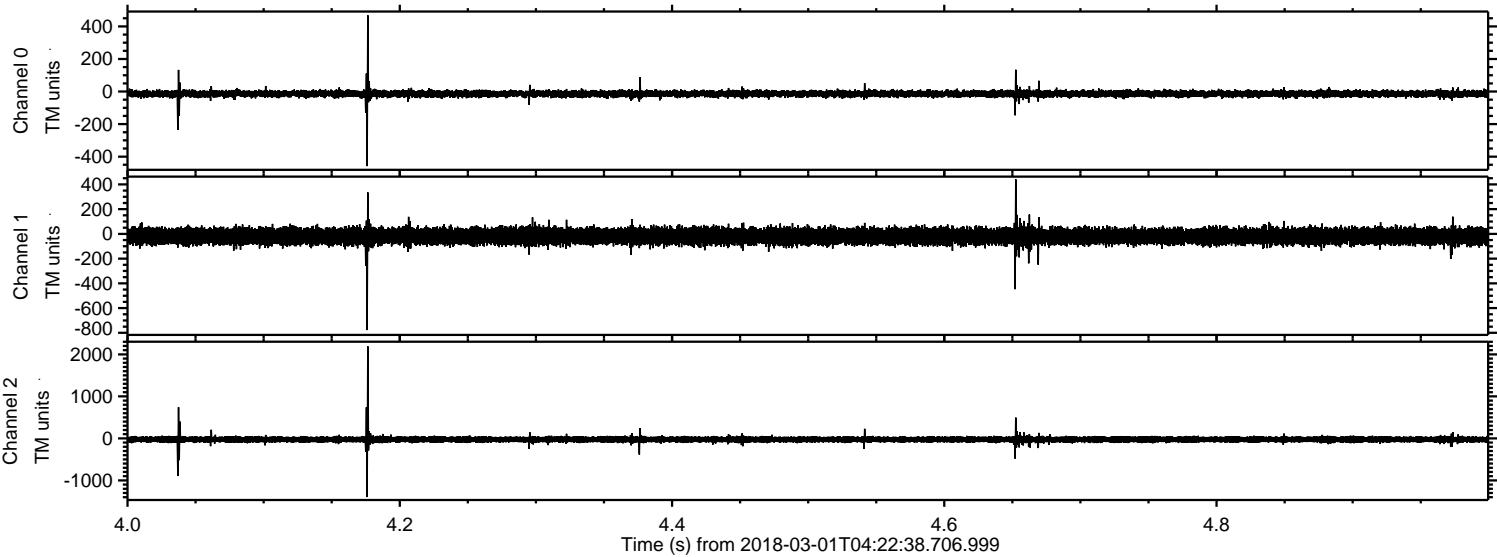

ELMAVAN 3D WAVEFORMS (Measured data sampled at 50 kHz) 51000 packets of 144 samples from 2018-03-01T04:22:38.706.999. Part 137/147

Processed Thu Mar 1 05:30:54 2018 by ELM ver.2012-10-06 from 001__elm20180301_042237__dat00.bin

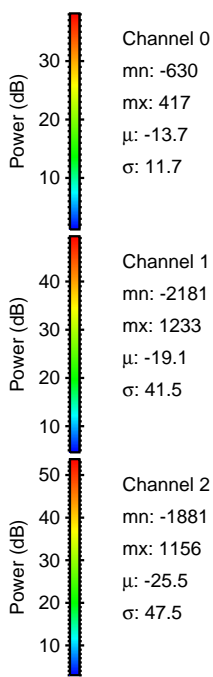
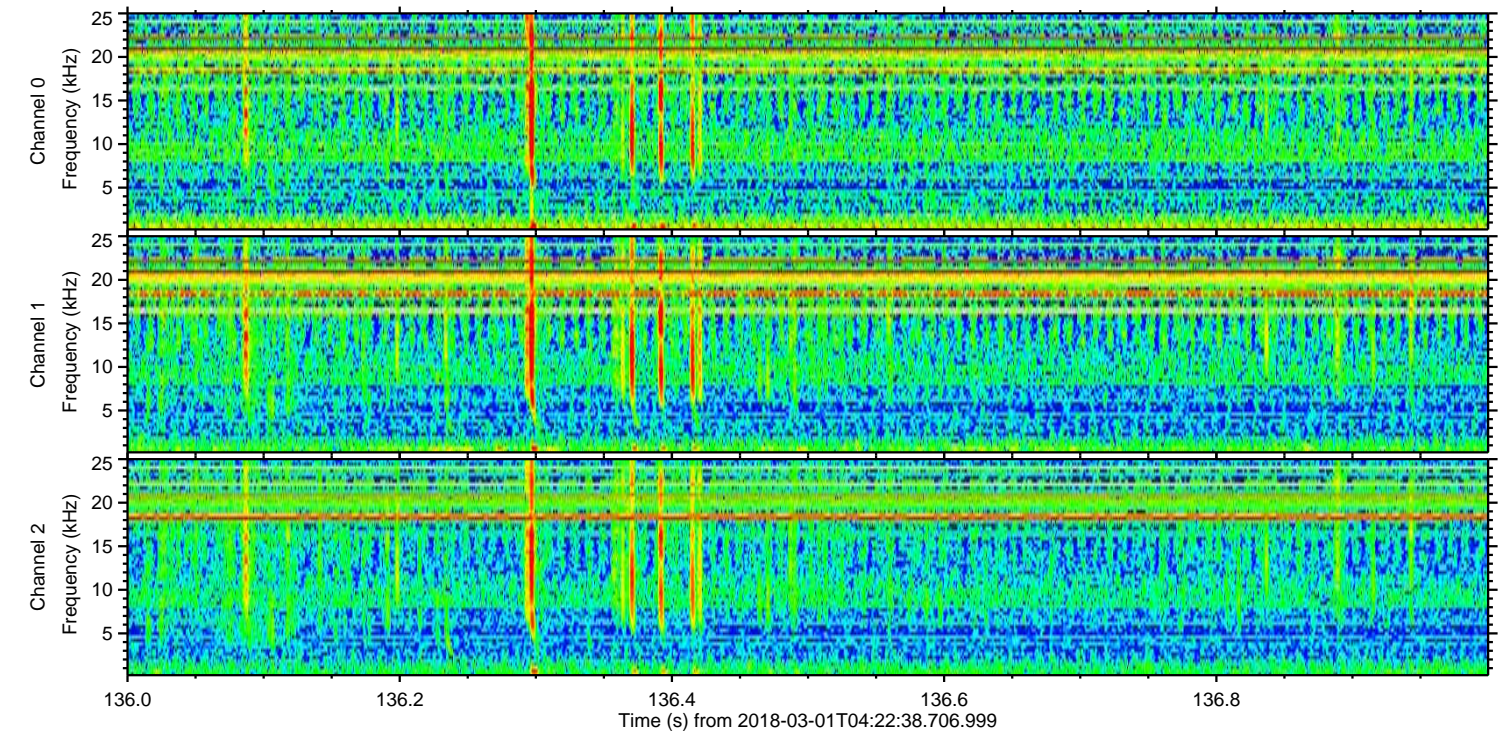
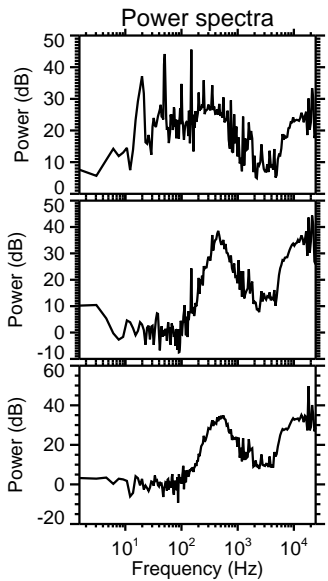
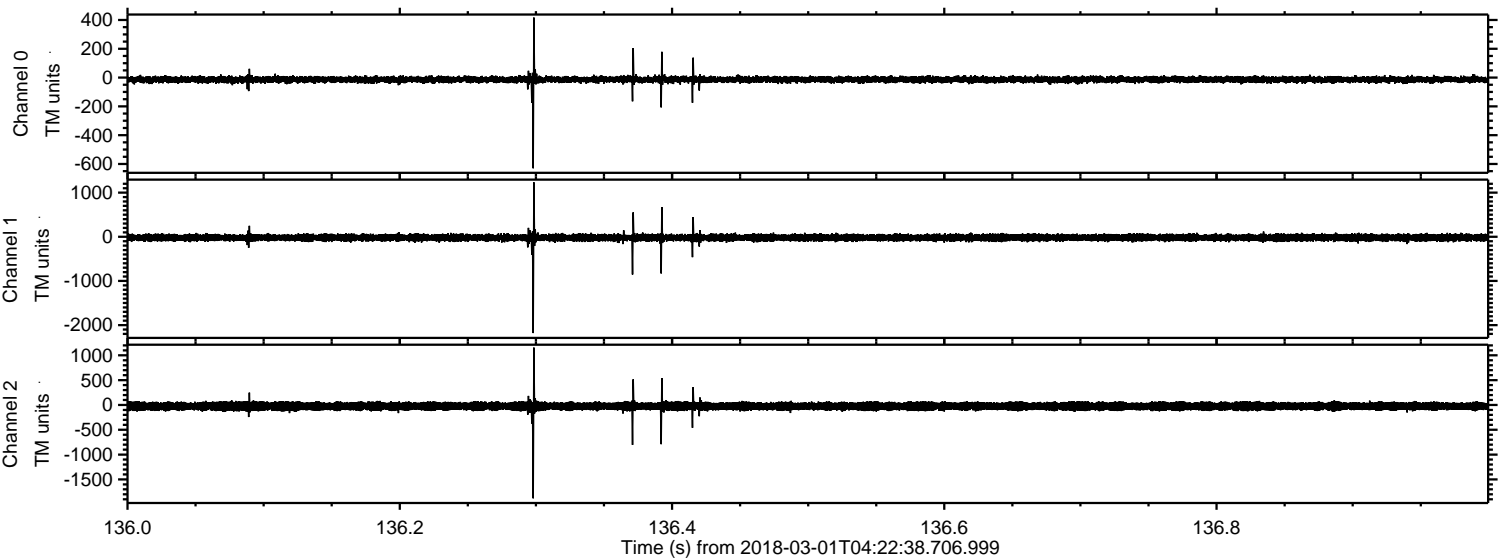

Channel 0
mn: -630
mx: 417
 μ : -13.7
 σ : 11.7

Channel 1
mn: -2181
mx: 1233
 μ : -19.1
 σ : 41.5

Channel 2
mn: -1881
mx: 1156
 μ : -25.5
 σ : 47.5

