

ELMAVAN 3D WAVEFORMS (Measured data sampled at 50 kHz) 51000 packets of 144 samples from 2018-03-01T01:57:32.323.999.

Processed Thu Mar 1 03:05:41 2018 by ELM ver.2012-10-06 from 001__elm20180301_015731__dat00.bin

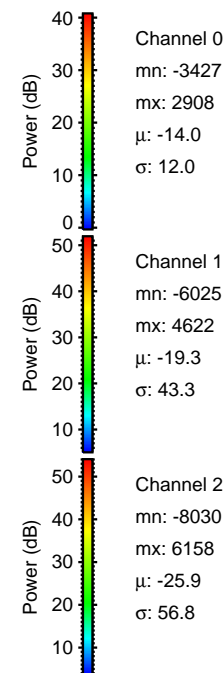
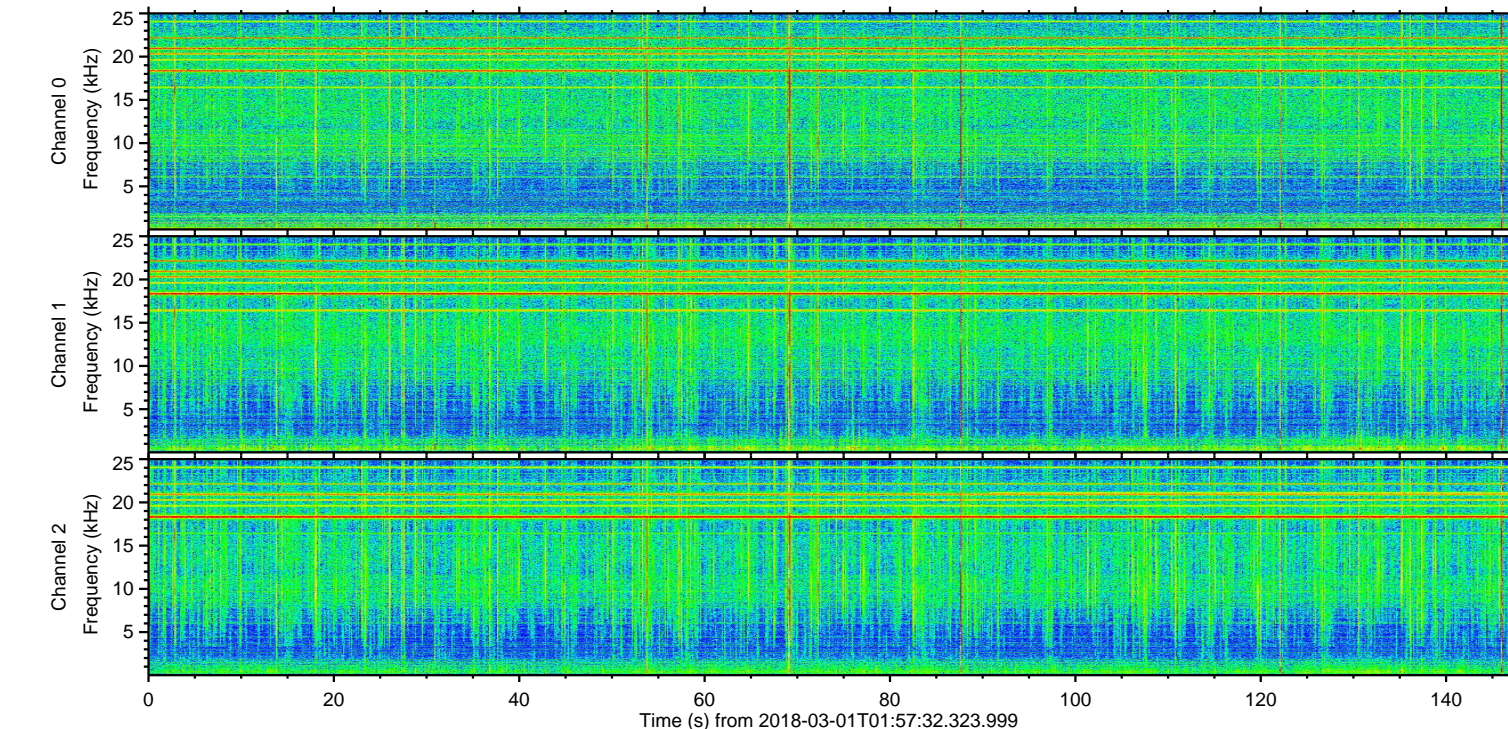
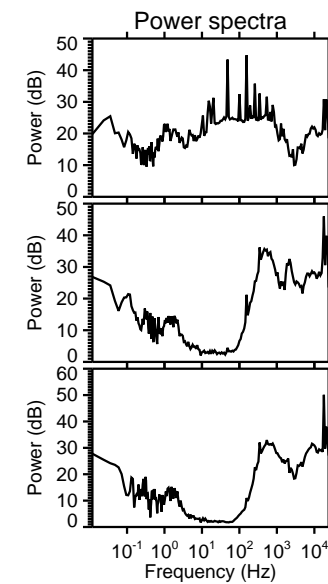
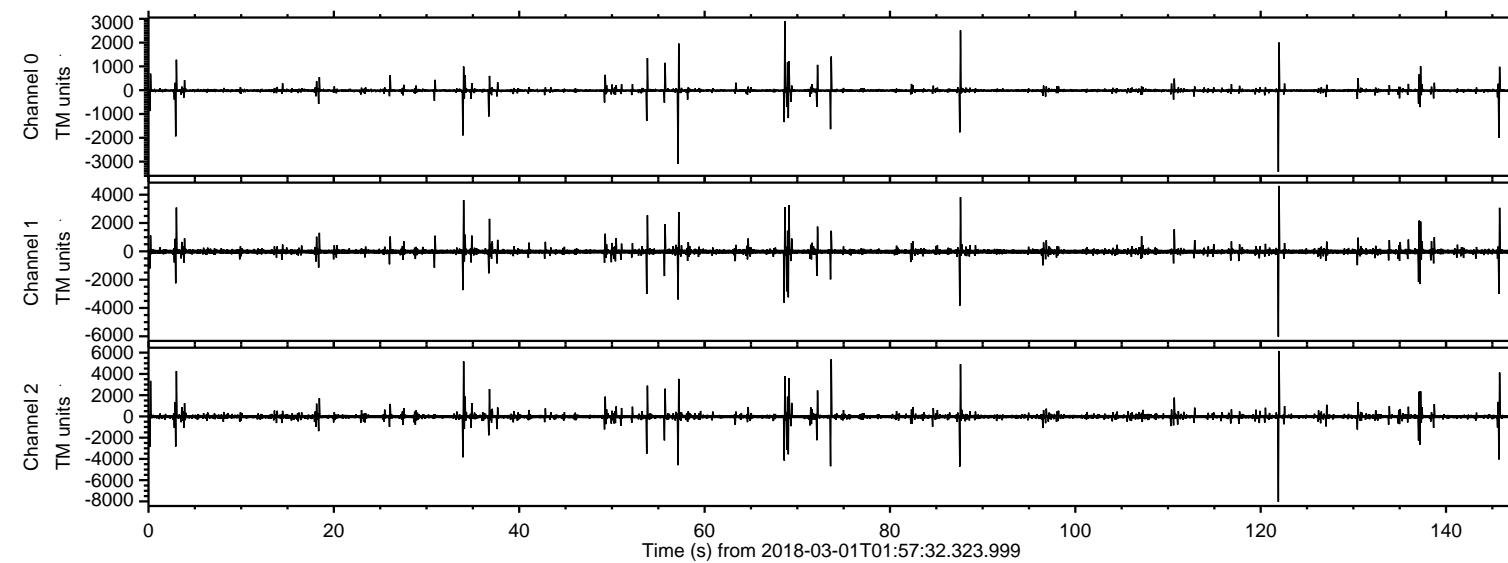

ELMAVAN 3D WAVEFORMS (Measured data sampled at 50 kHz) 51000 packets of 144 samples from 2018-03-01T01:57:32.323.999. Part 122/147

Processed Thu Mar 1 03:05:49 2018 by ELM ver.2012-10-06 from 001__elm20180301_015731__dat00.bin

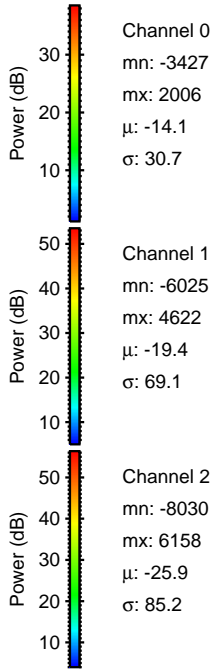
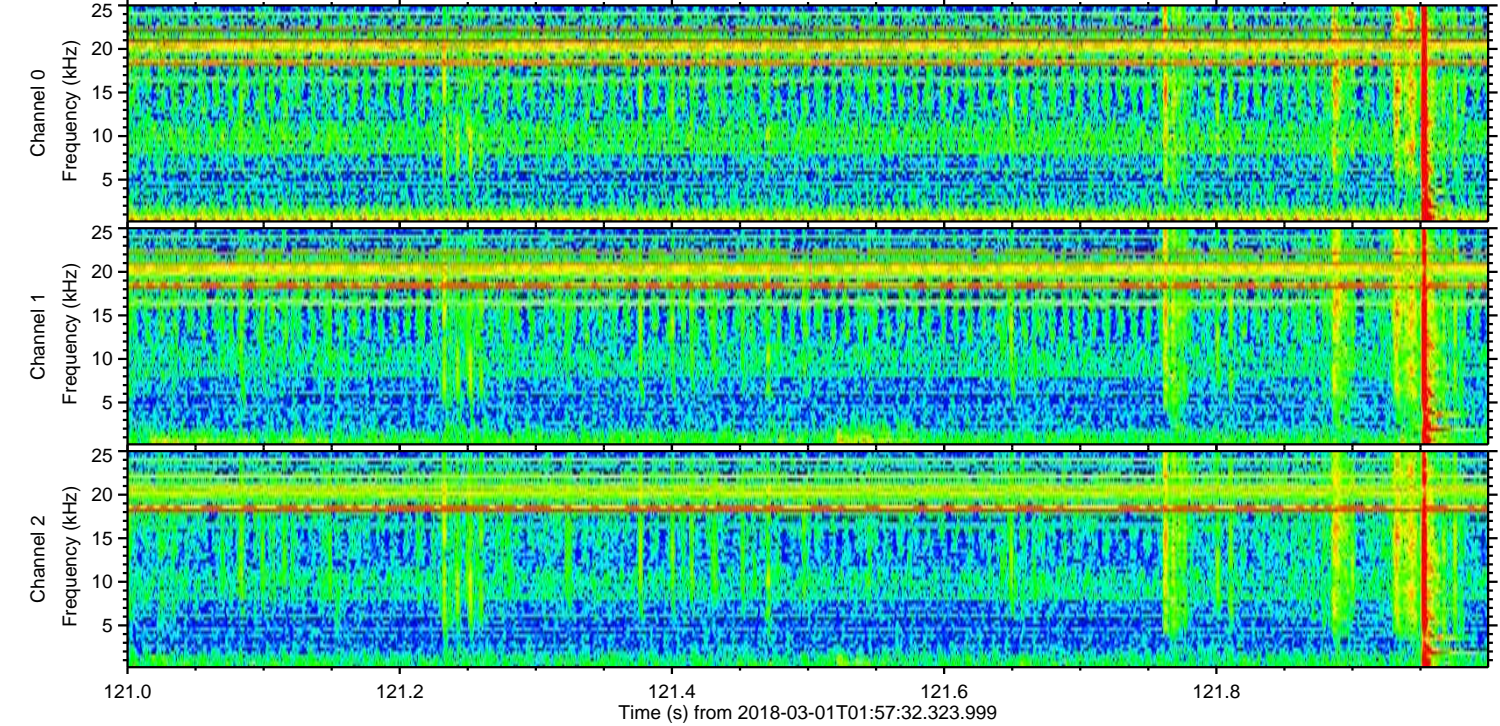
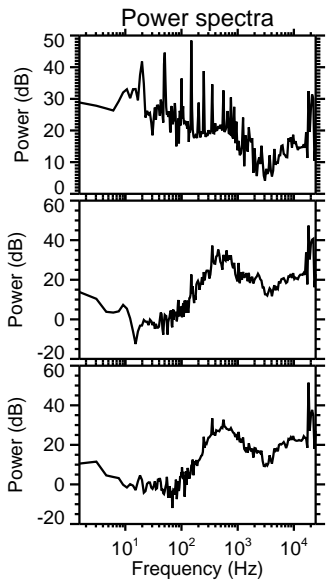
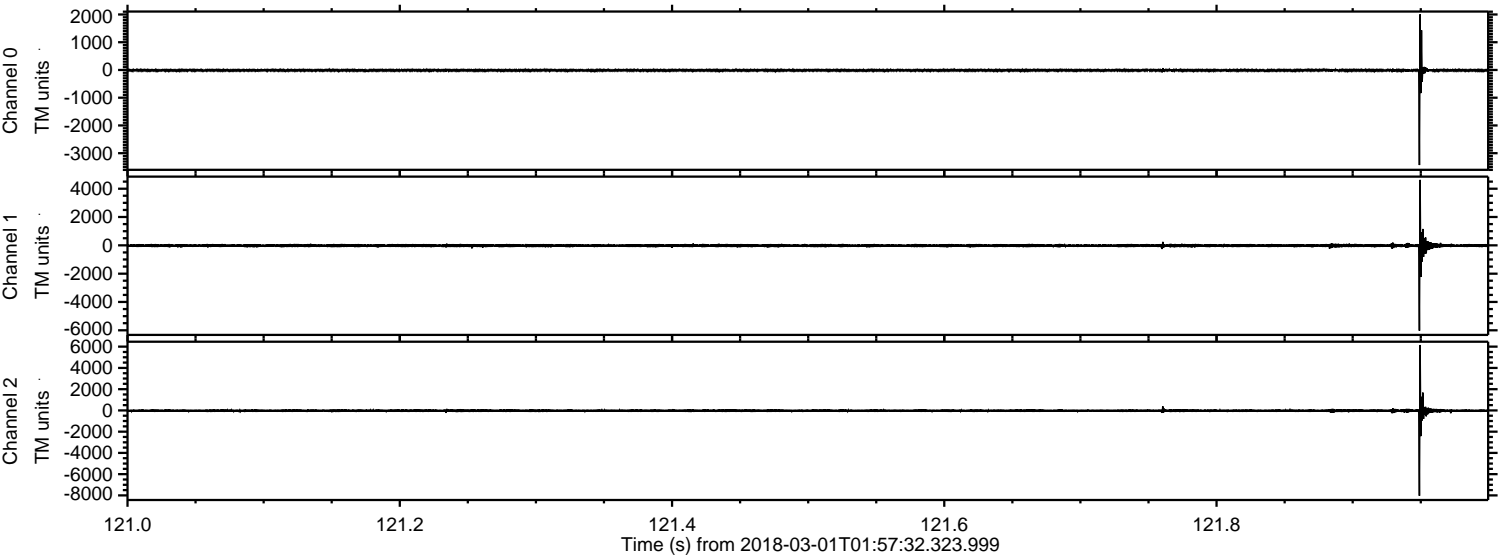

Processed Thu Mar 1 03:05:49 2018 by ELM ver.2012-10-06 from 001__elm20180301_015731__dat00.bin

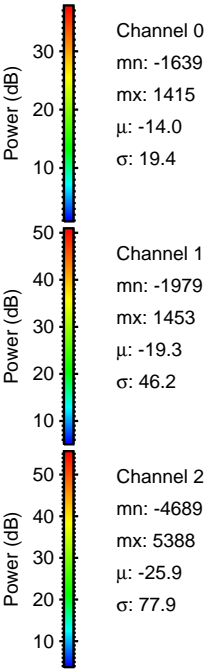
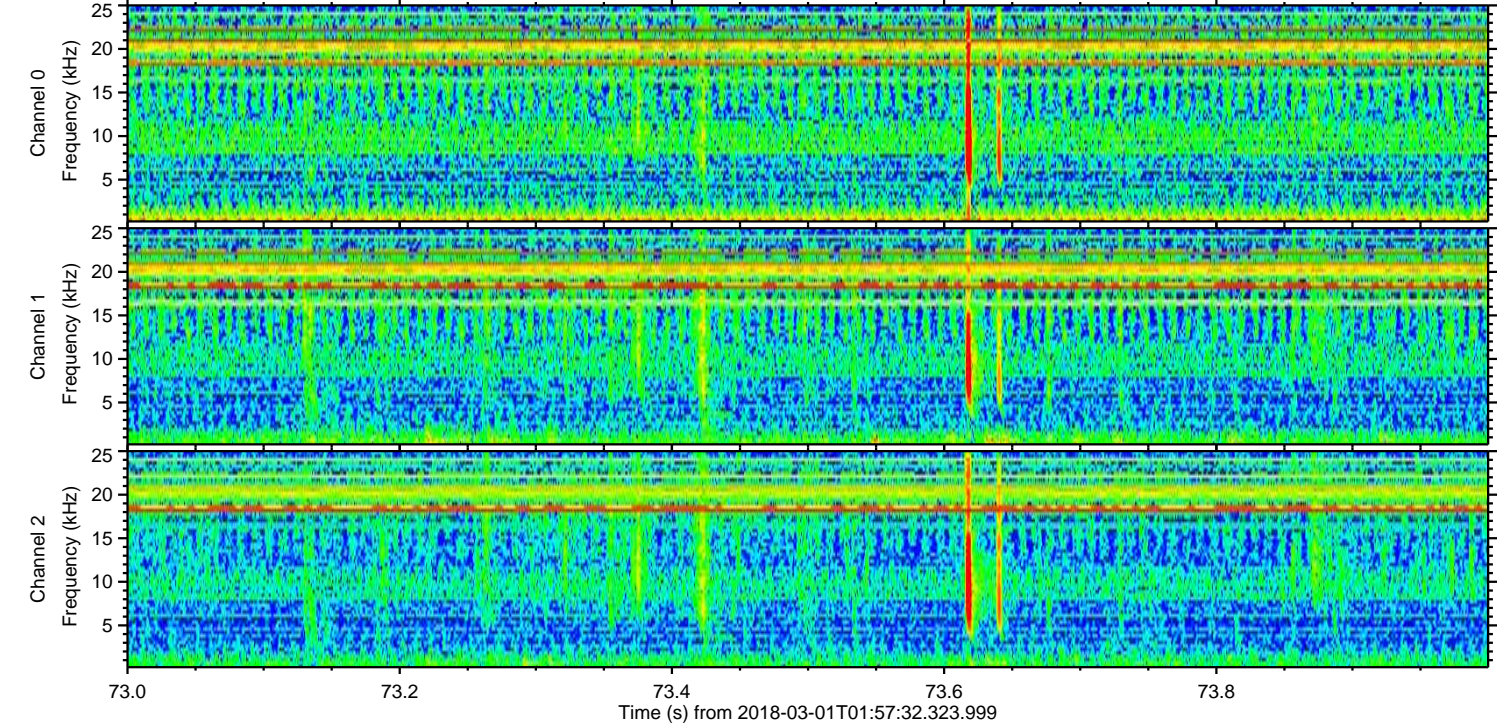
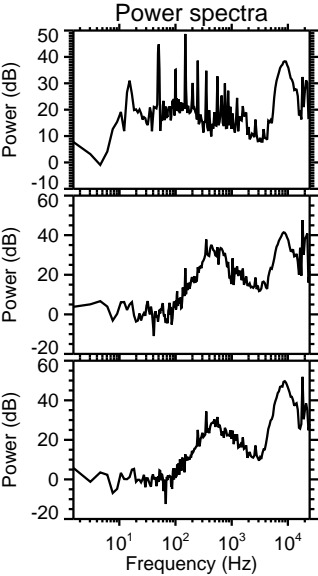
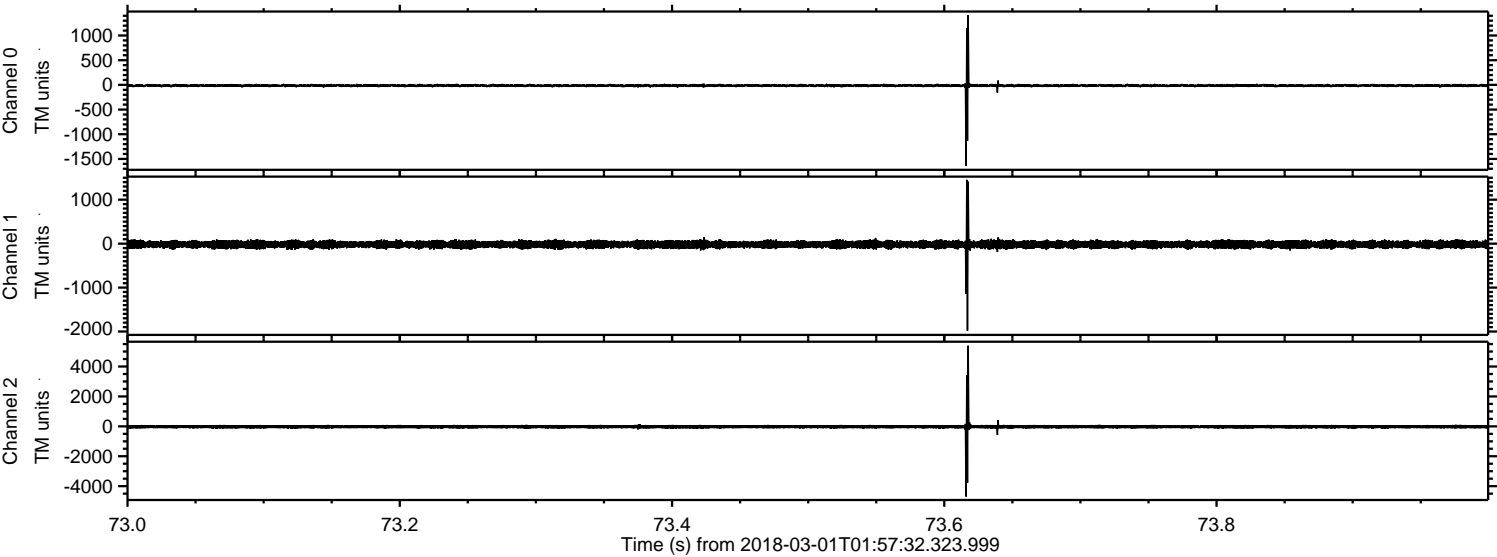

ELMAVAN 3D WAVEFORMS (Measured data sampled at 50 kHz) 51000 packets of 144 samples from 2018-03-01T01:57:32.323.999. Part 34/147

Processed Thu Mar 1 03:05:50 2018 by ELM ver.2012-10-06 from 001__elm20180301_015731__dat00.bin

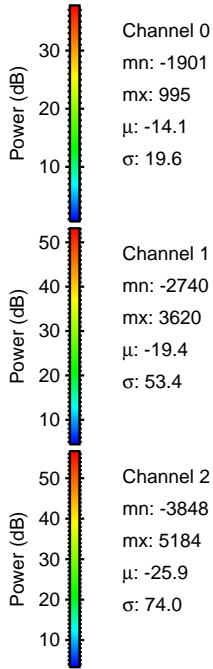
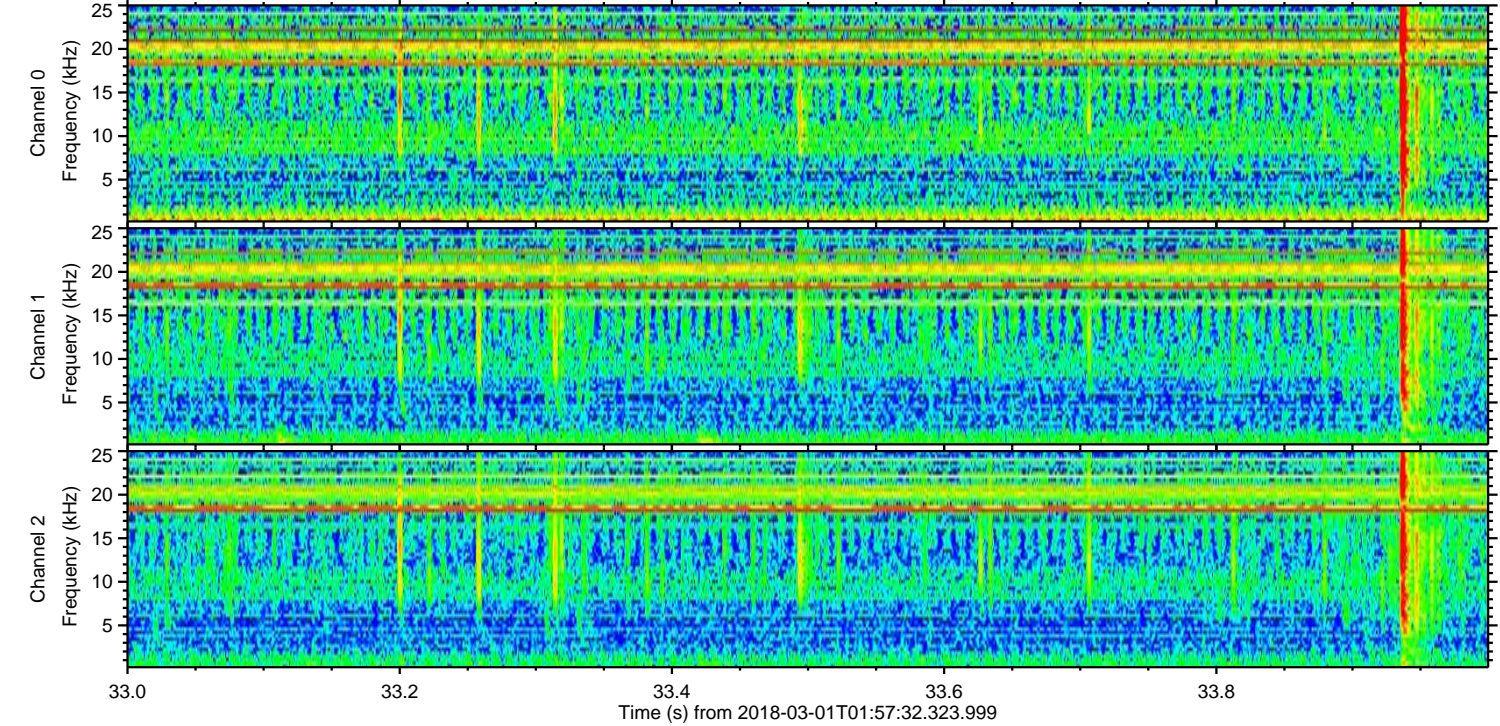
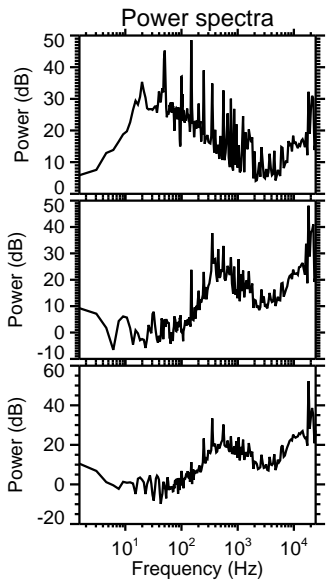
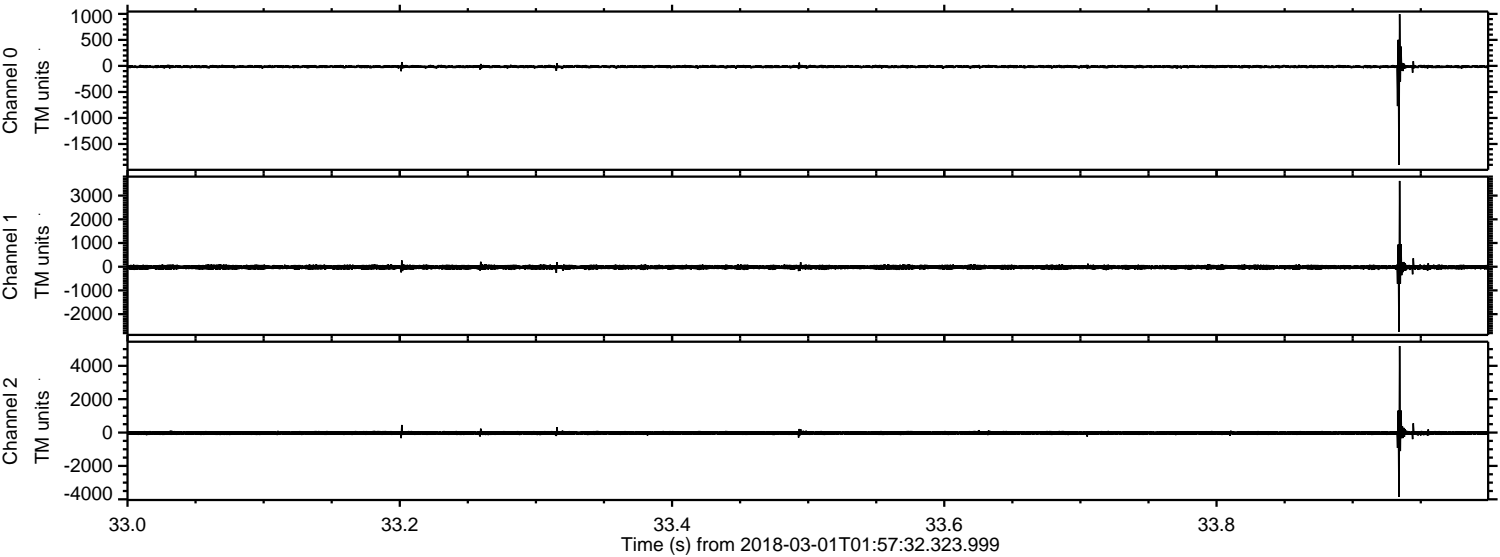

Processed Thu Mar 1 03:05:51 2018 by ELM ver.2012-10-06 from 001__elm20180301_015731__dat00.bin

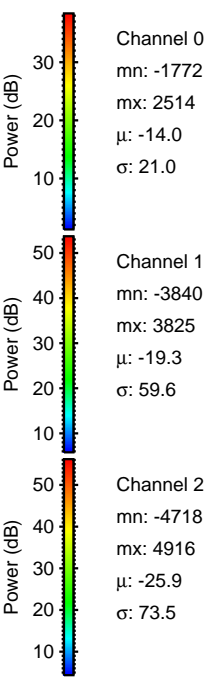
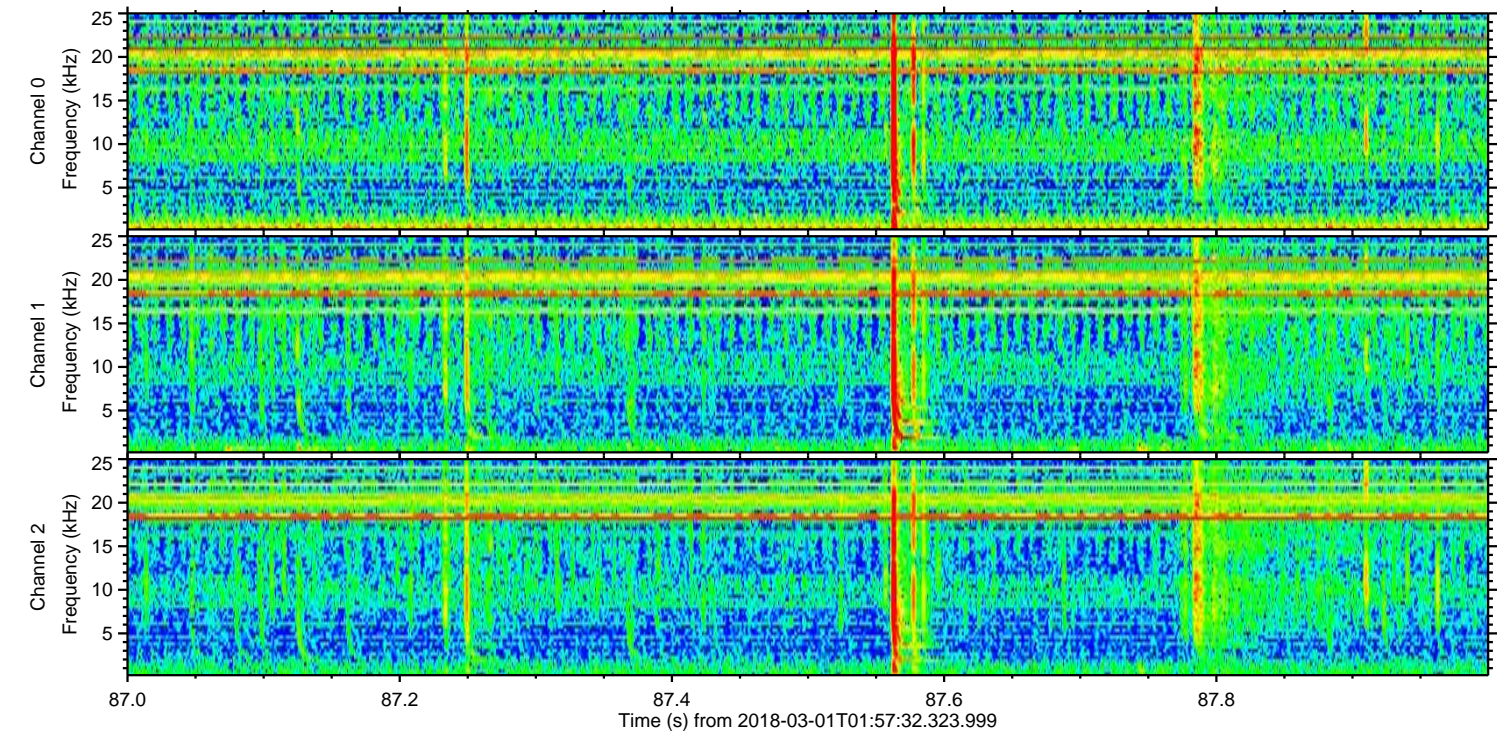
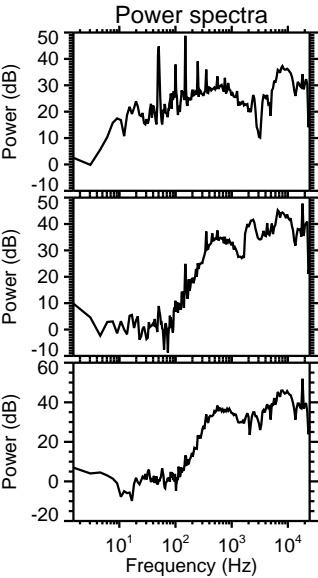
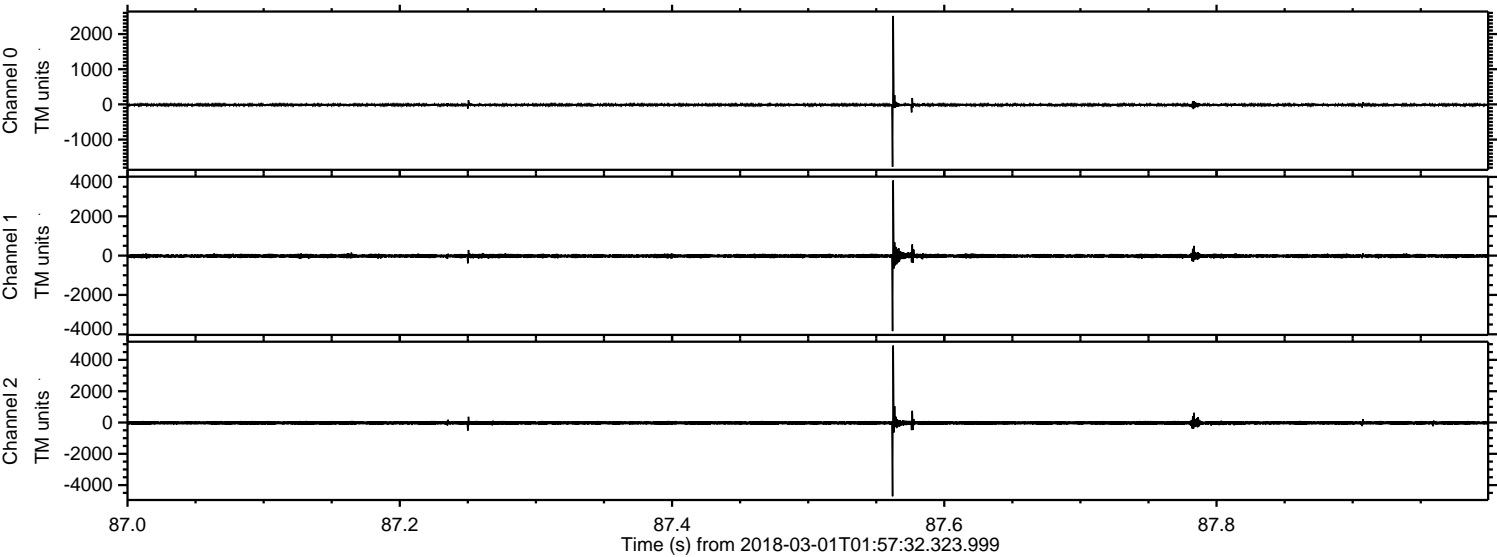

Processed Thu Mar 1 03:05:52 2018 by ELM ver.2012-10-06 from 001__elm20180301_015731__dat00.bin

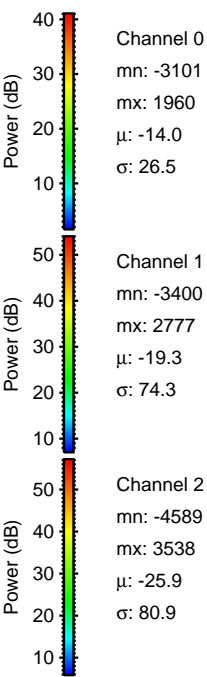
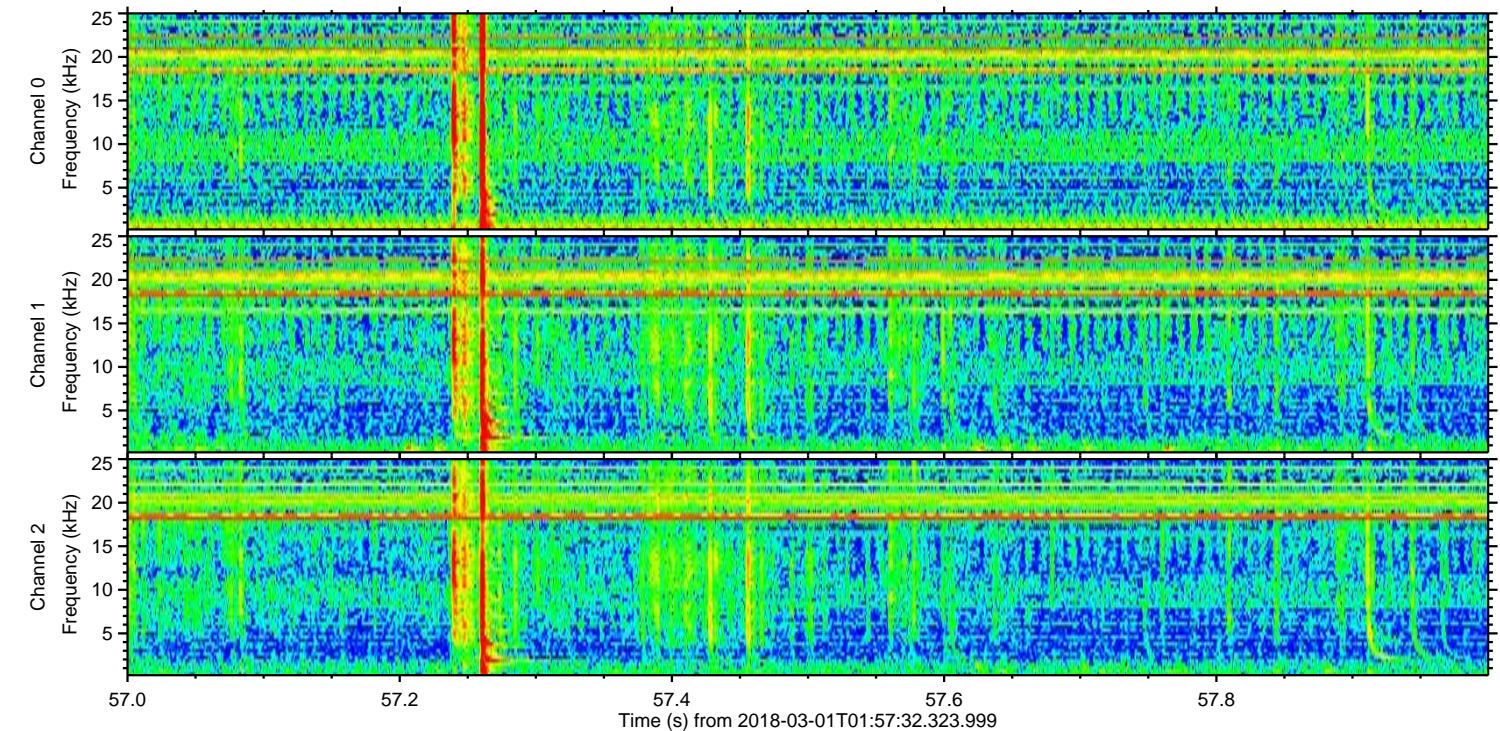
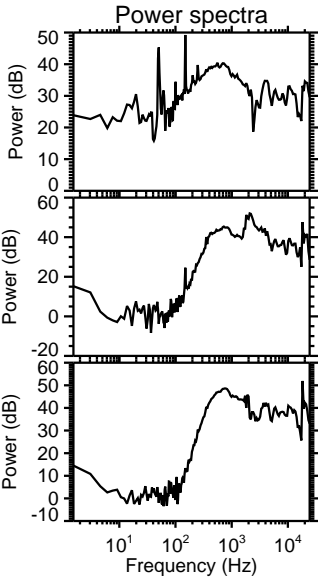
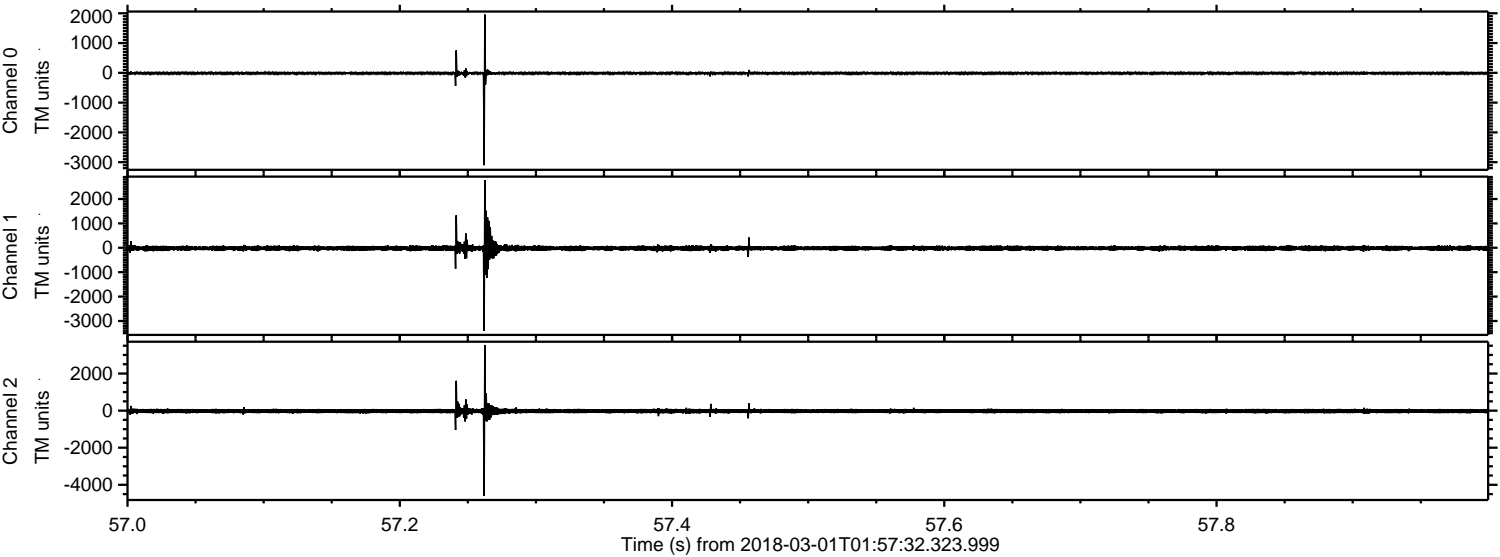

ELMAVAN 3D WAVEFORMS (Measured data sampled at 50 kHz) 51000 packets of 144 samples from 2018-03-01T01:57:32.323.999. Part 3/147

Processed Thu Mar 1 03:05:53 2018 by ELM ver.2012-10-06 from 001__elm20180301_015731__dat00.bin

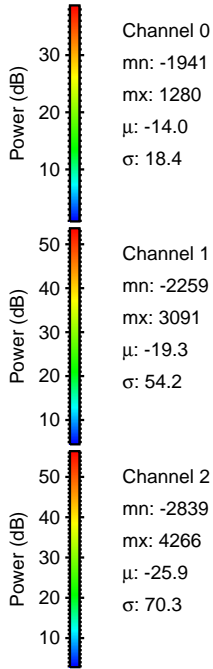
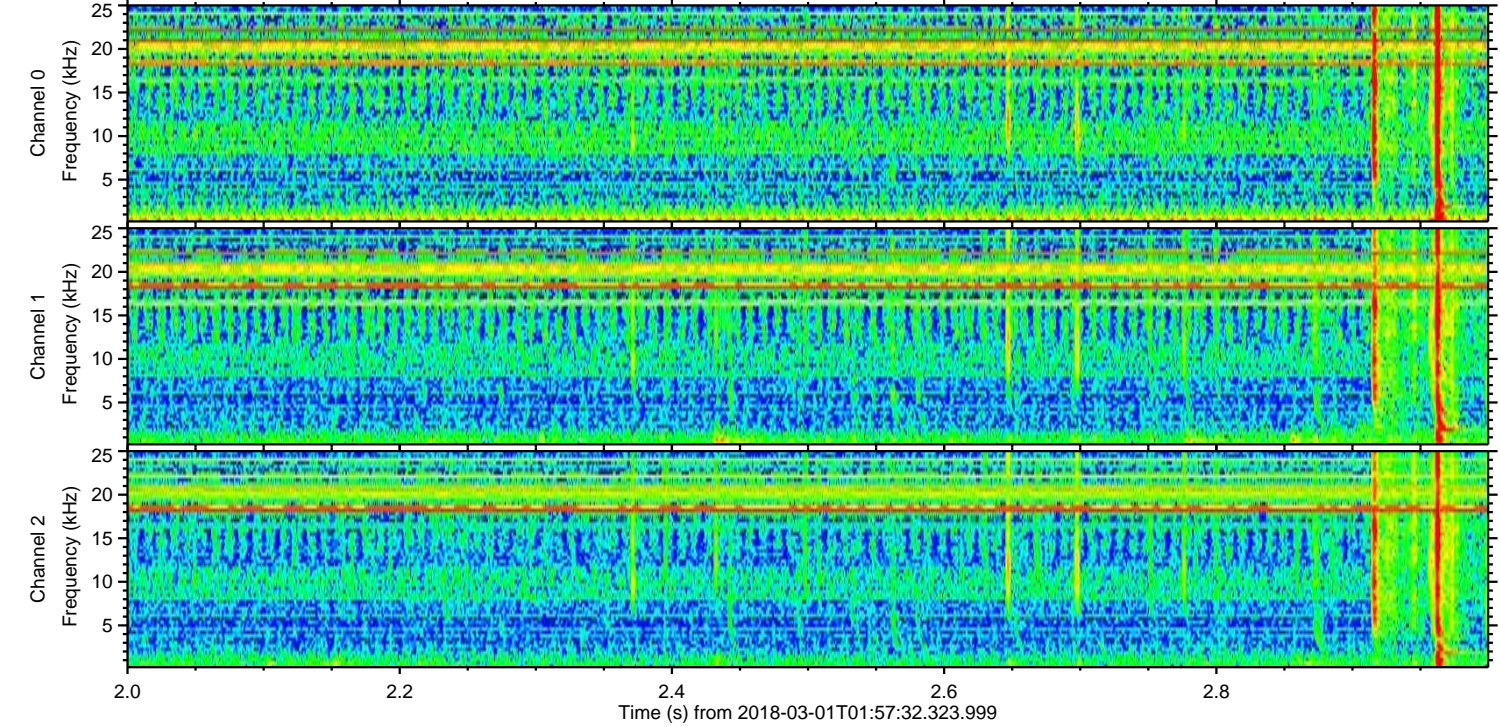
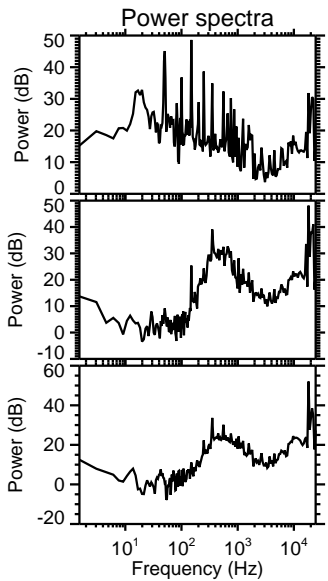
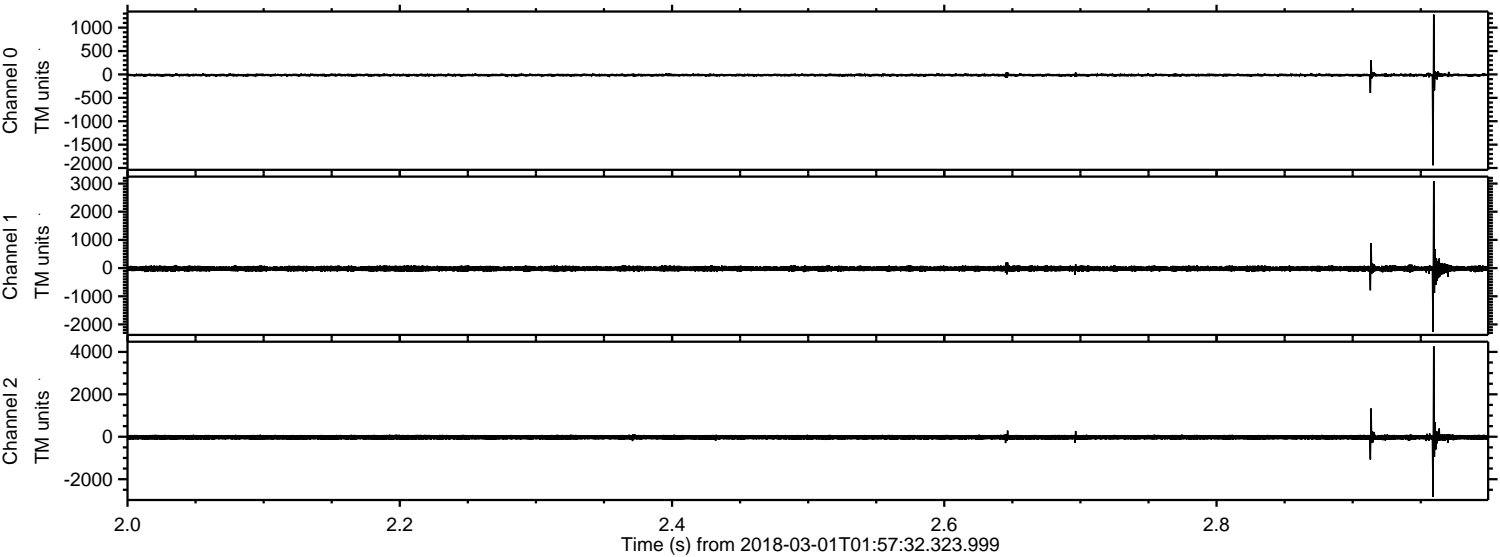

Processed Thu Mar 1 03:05:53 2018 by ELM ver.2012-10-06 from 001__elm20180301_015731__dat00.bin

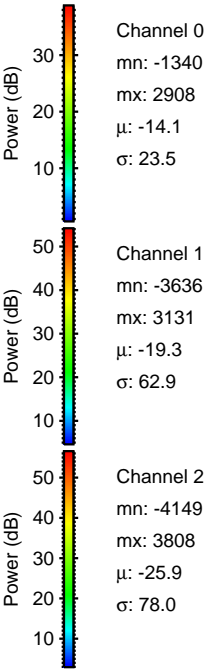
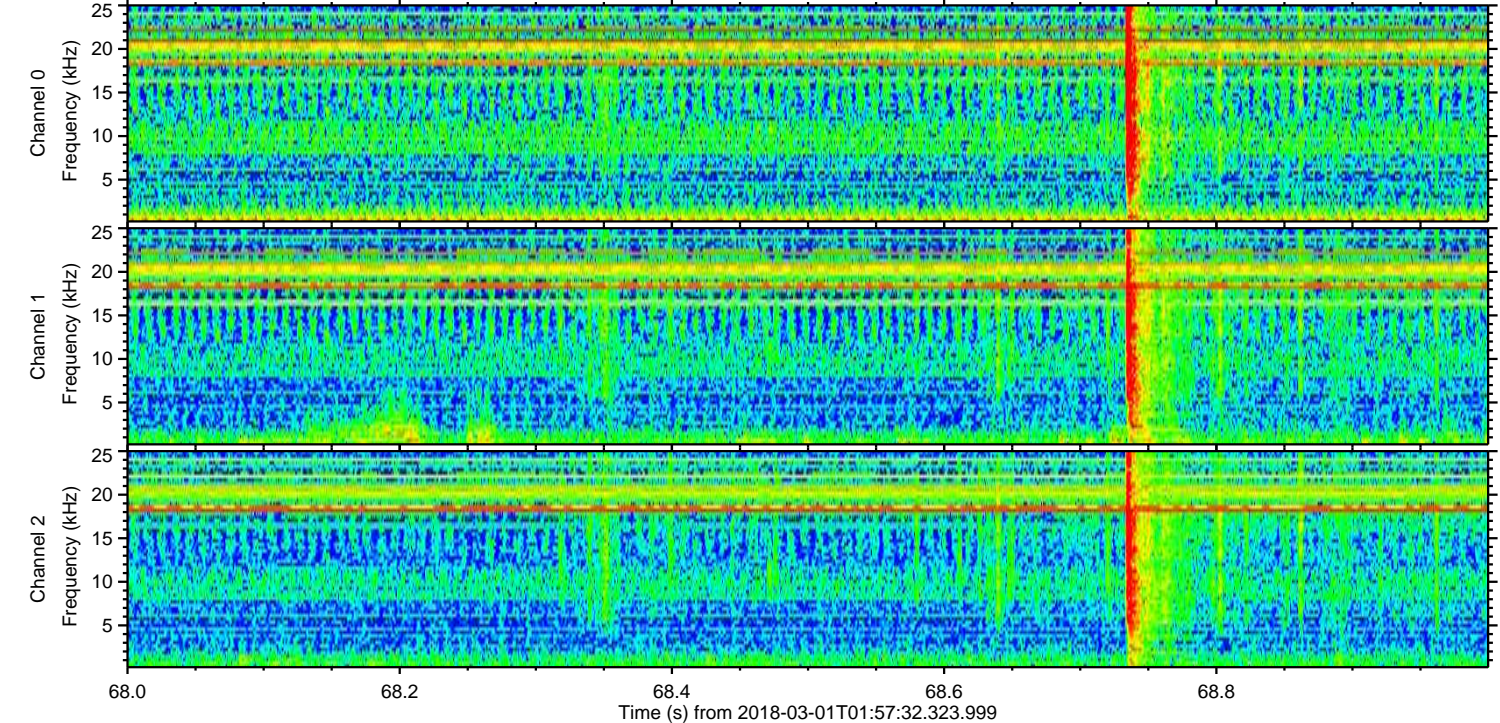
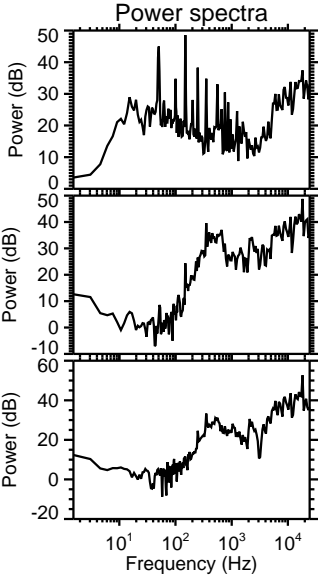
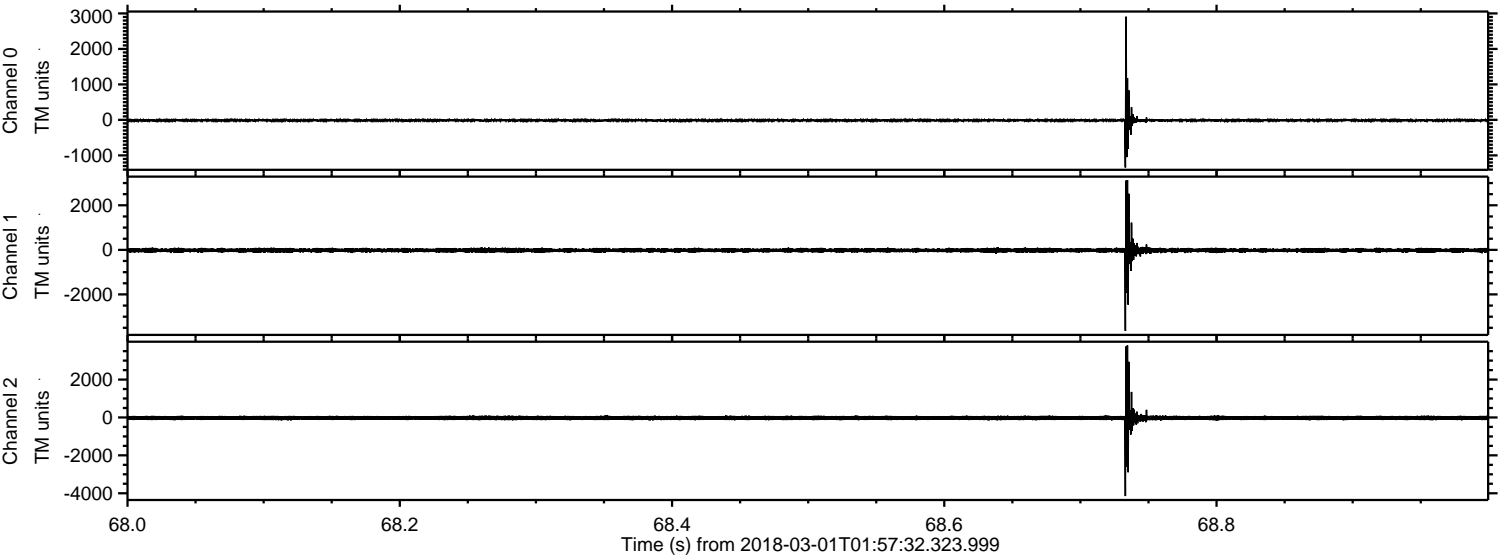

ELMAVAN 3D WAVEFORMS (Measured data sampled at 50 kHz) 51000 packets of 144 samples from 2018-03-01T01:57:32.323.999. Part 146/147

Processed Thu Mar 1 03:05:54 2018 by ELM ver.2012-10-06 from 001__elm20180301_015731__dat00.bin

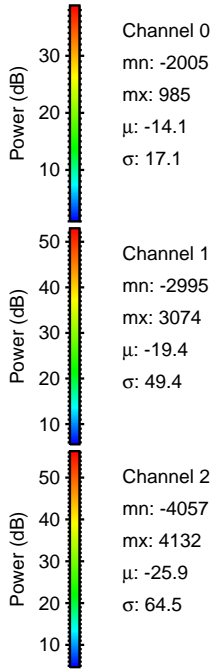
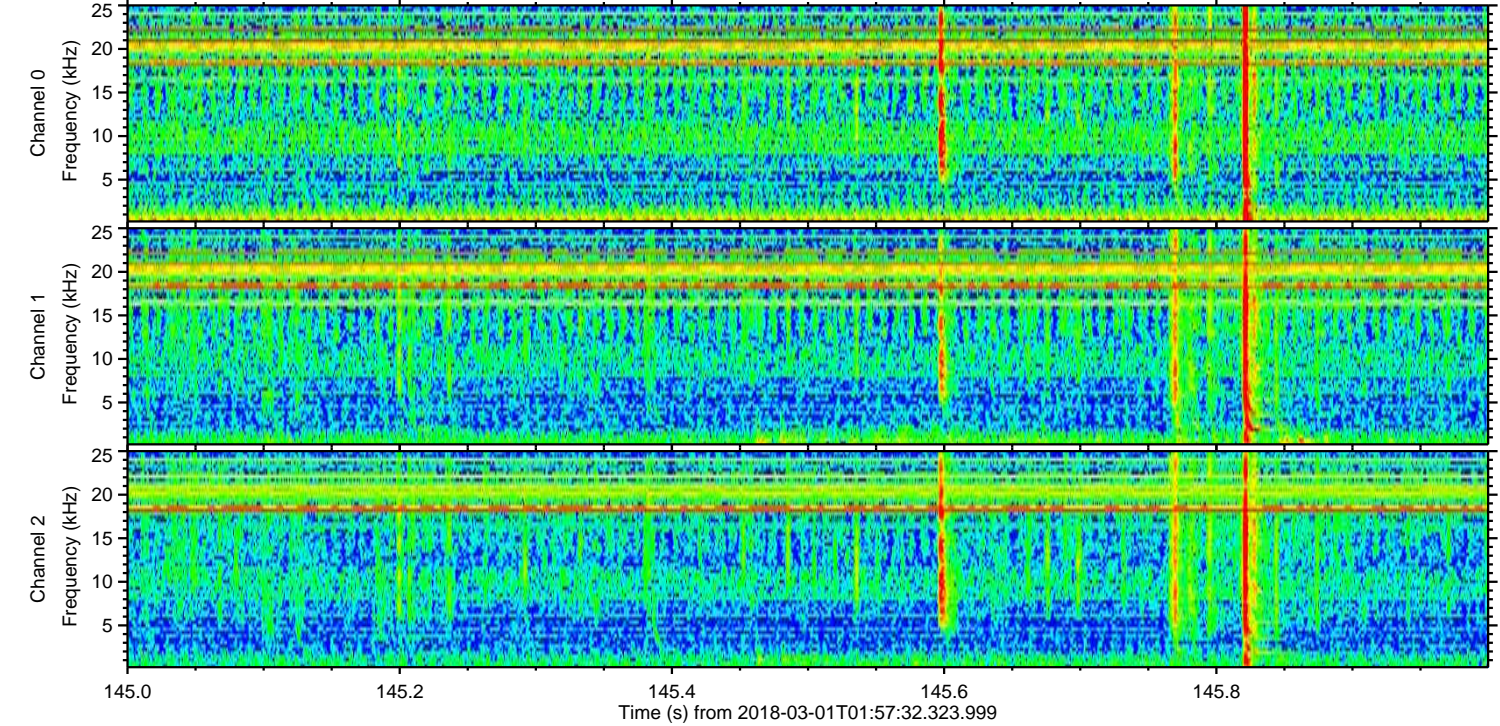
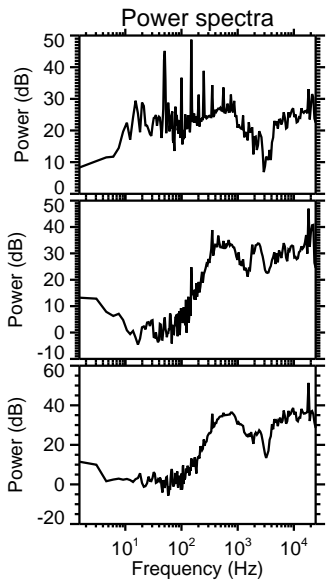
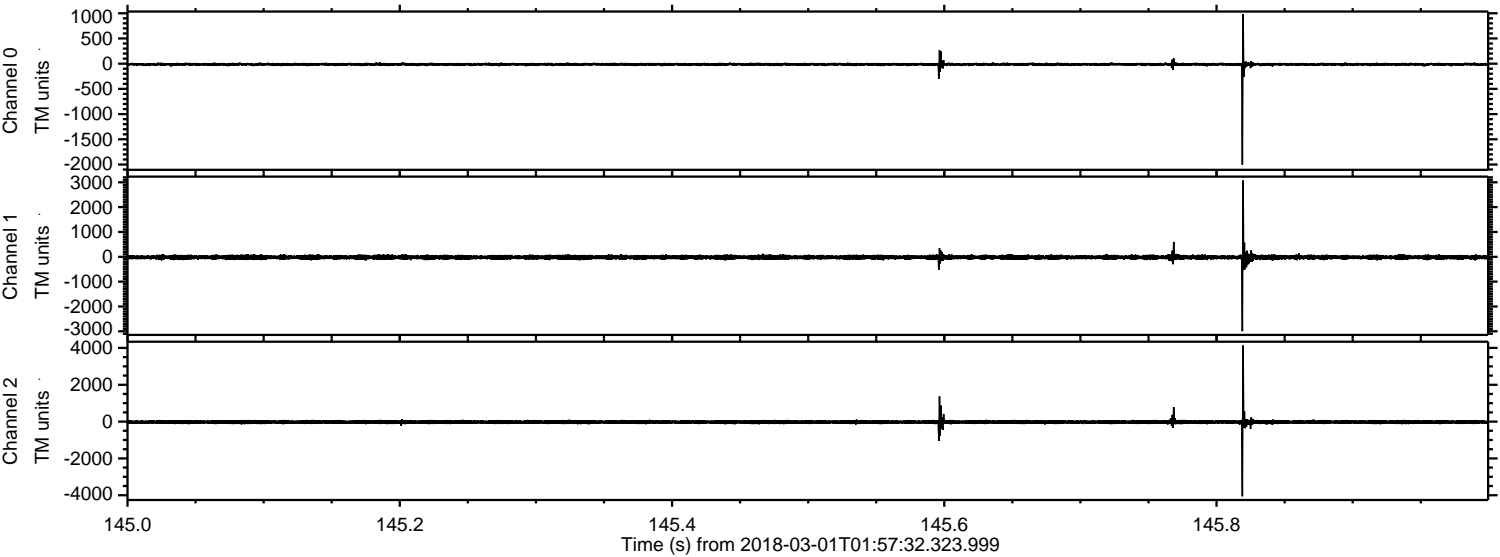

Processed Thu Mar 1 03:05:55 2018 by ELM ver.2012-10-06 from 001__elm20180301_015731__dat00.bin

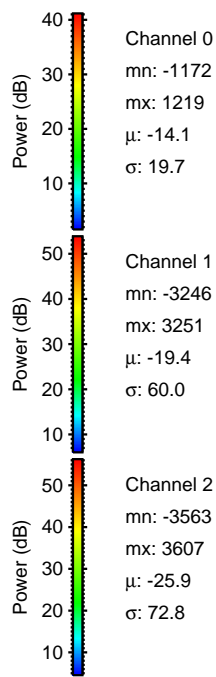
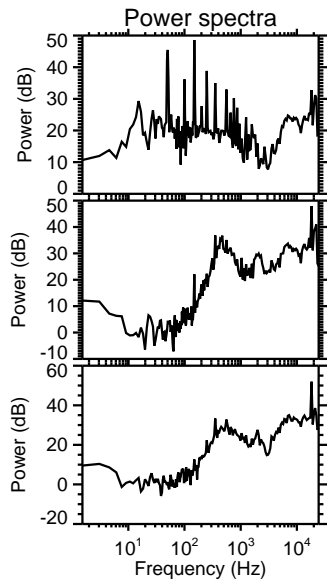
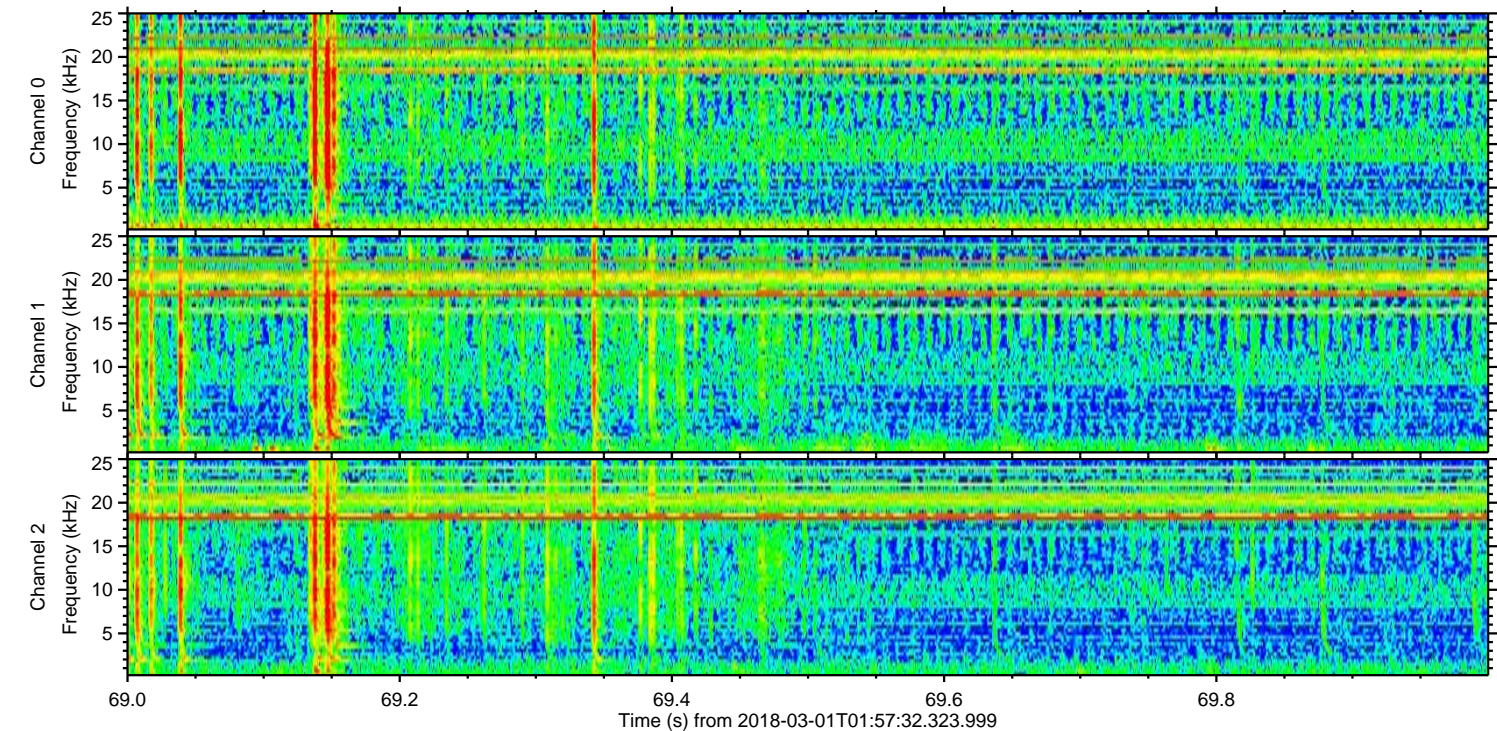
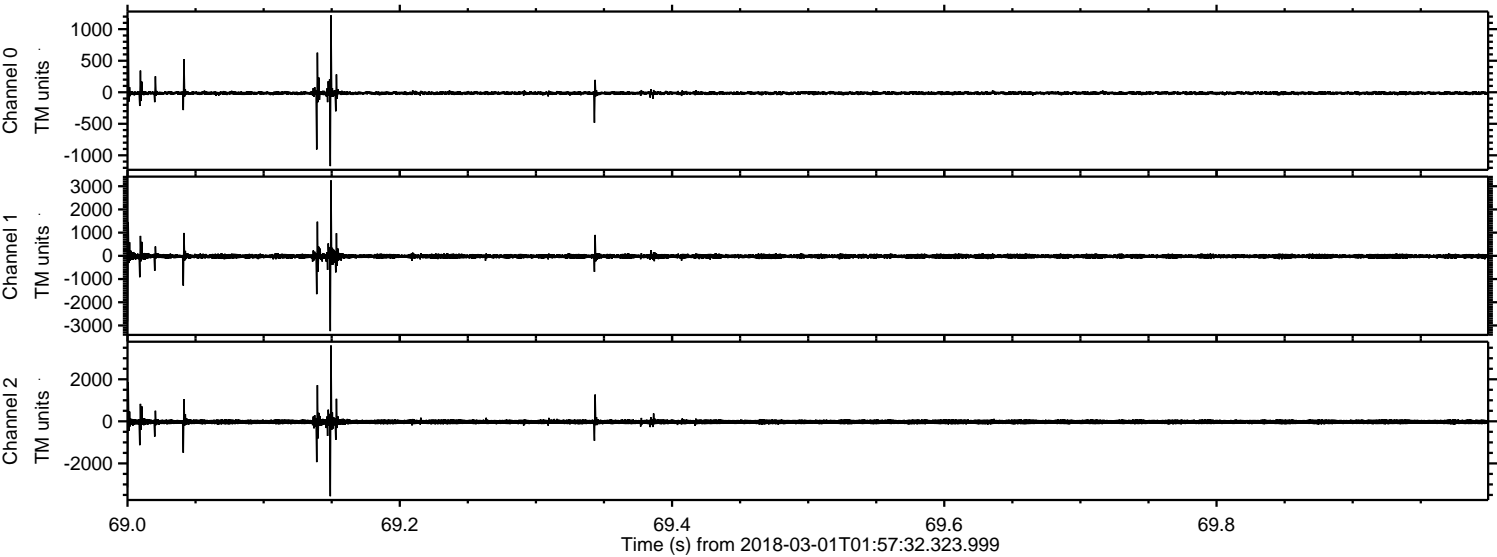

Power spectra

Channel 0
mn: -1172
mx: 1219
 μ : -14.1
 σ : 19.7

Channel 1
mn: -3246
mx: 3251
 μ : -19.4
 σ : 60.0

Channel 2
mn: -3563
mx: 3607
 μ : -25.9
 σ : 72.8

Processed Thu Mar 1 03:05:56 2018 by ELM ver.2012-10-06 from 001__elm20180301_015731__dat00.bin

