

# ELMAVAN 3D WAVEFORMS (Measured data sampled at 50 kHz) 51000 packets of 144 samples from 2018-02-28T03:21:33.125.999.

Processed Wed Feb 28 04:29:42 2018 by ELM ver.2012-10-06 from 001\_\_elm20180228\_032132\_\_dat00.bin

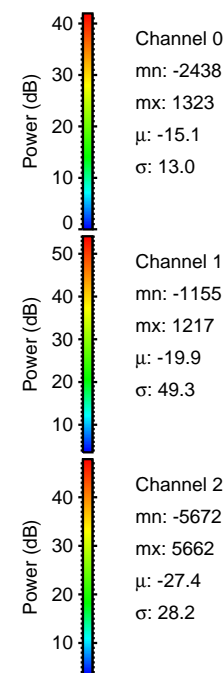

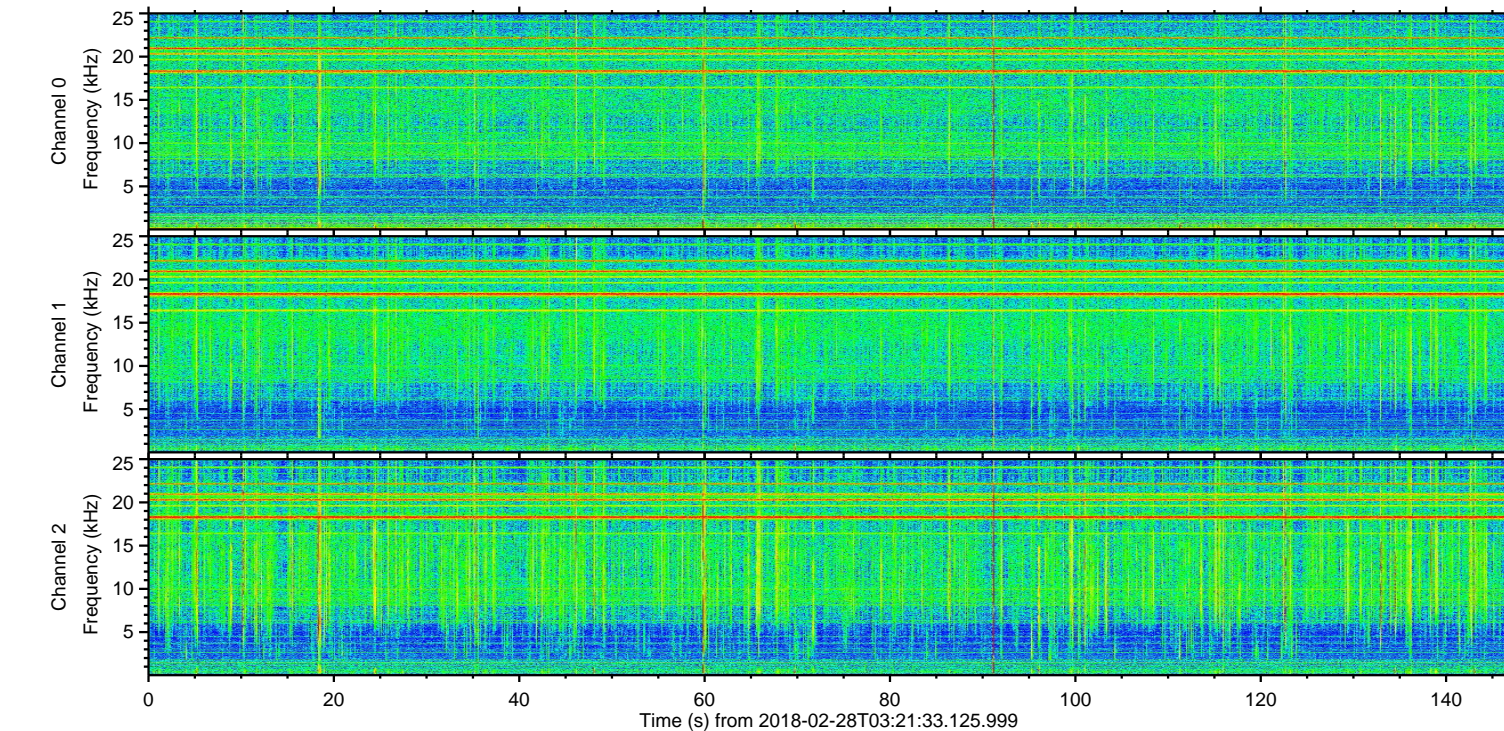
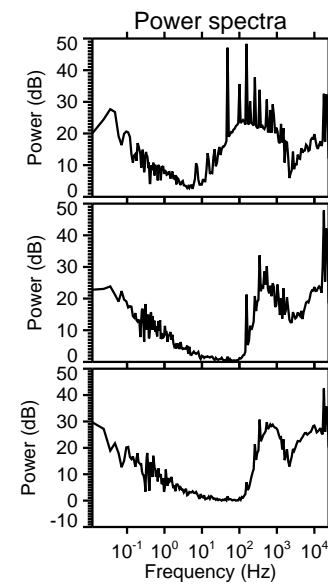
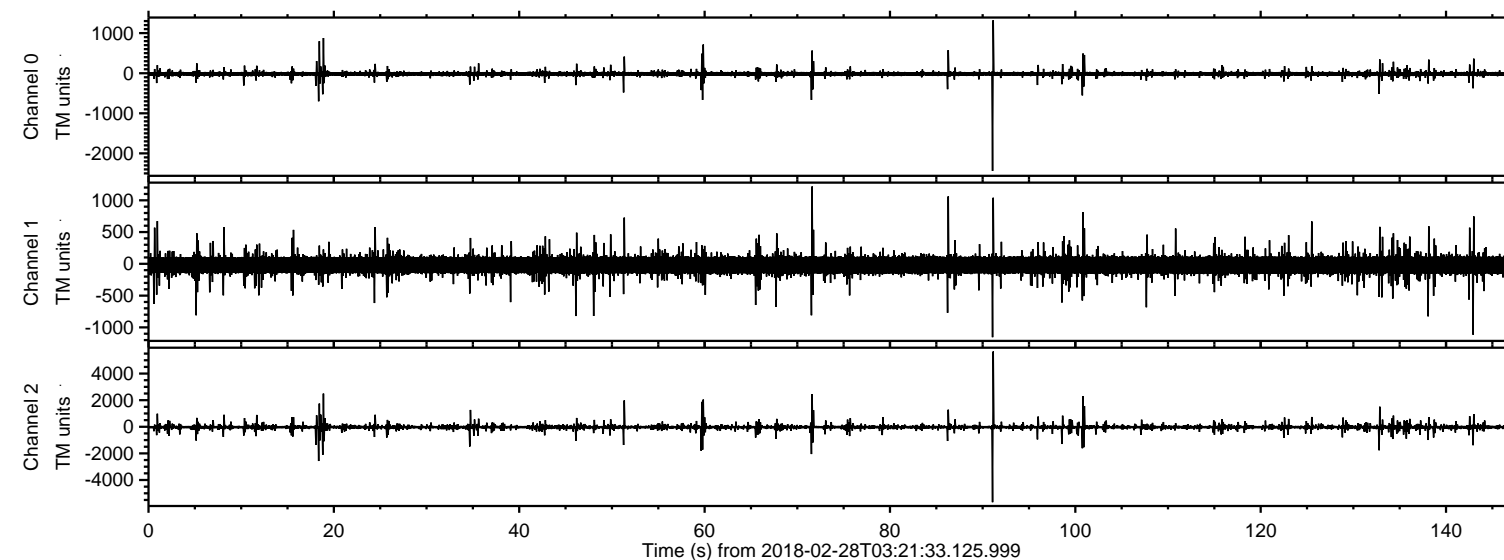

Processed Wed Feb 28 04:29:55 2018 by ELM ver.2012-10-06 from 001\_\_elm20180228\_032132\_\_dat00.bin

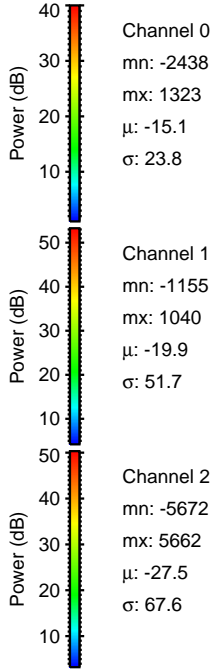
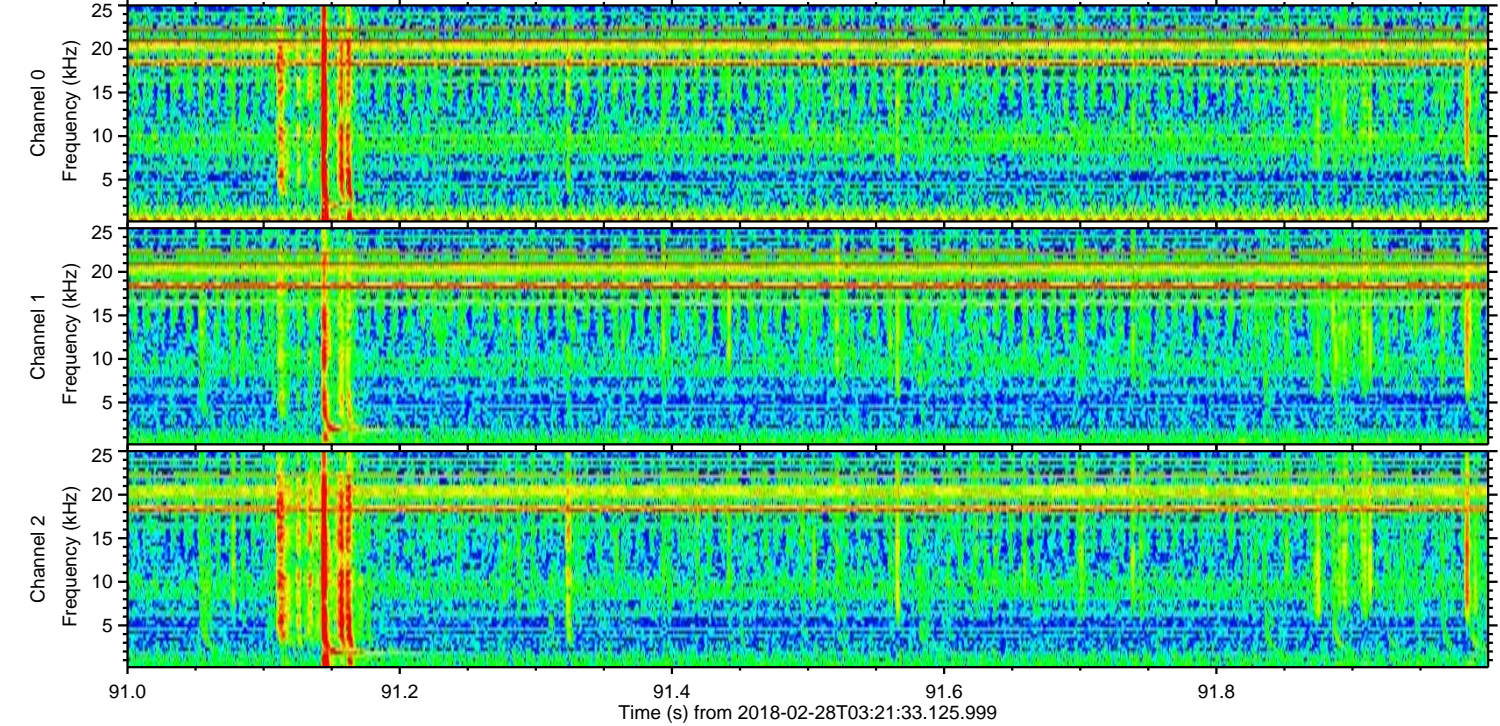
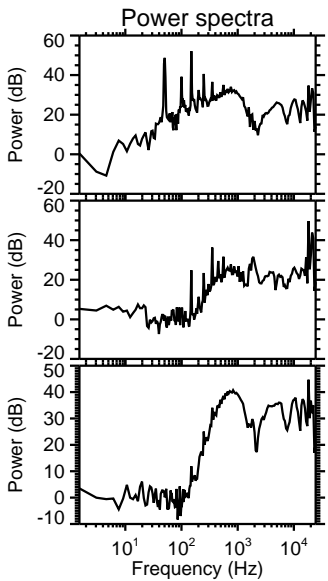
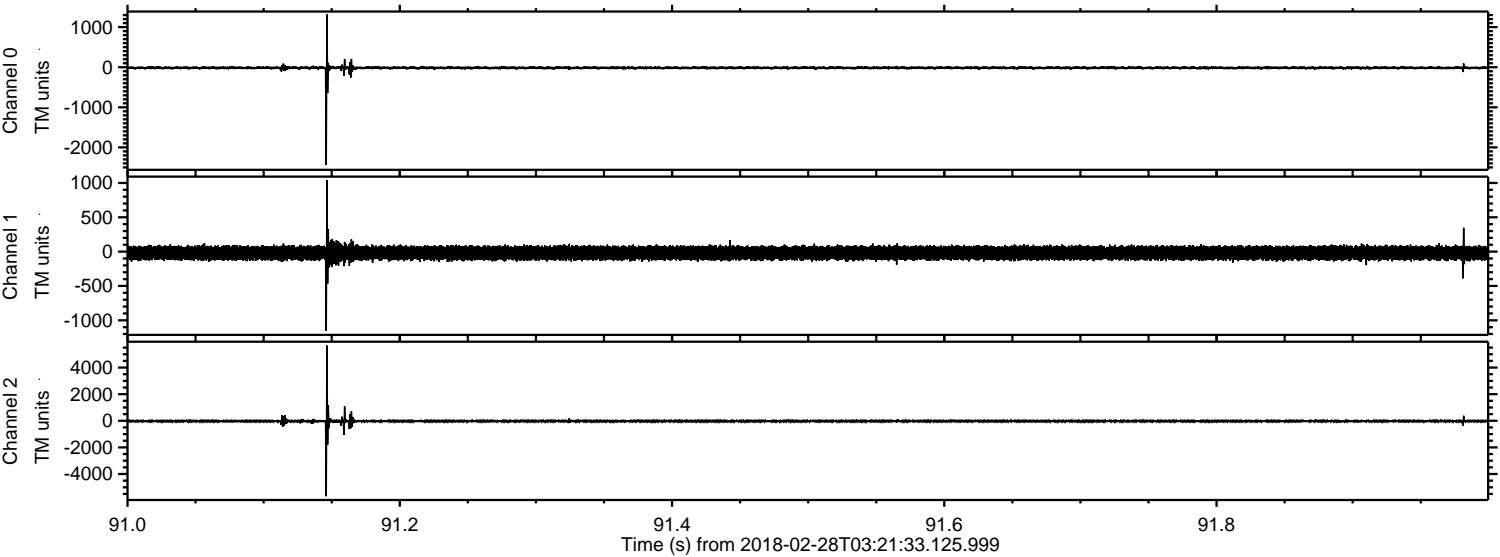



Processed Wed Feb 28 04:29:56 2018 by ELM ver.2012-10-06 from 001\_\_elm20180228\_032132\_\_dat00.bin

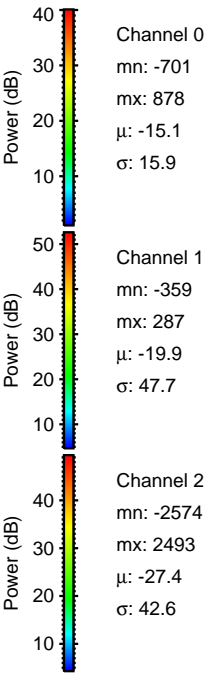
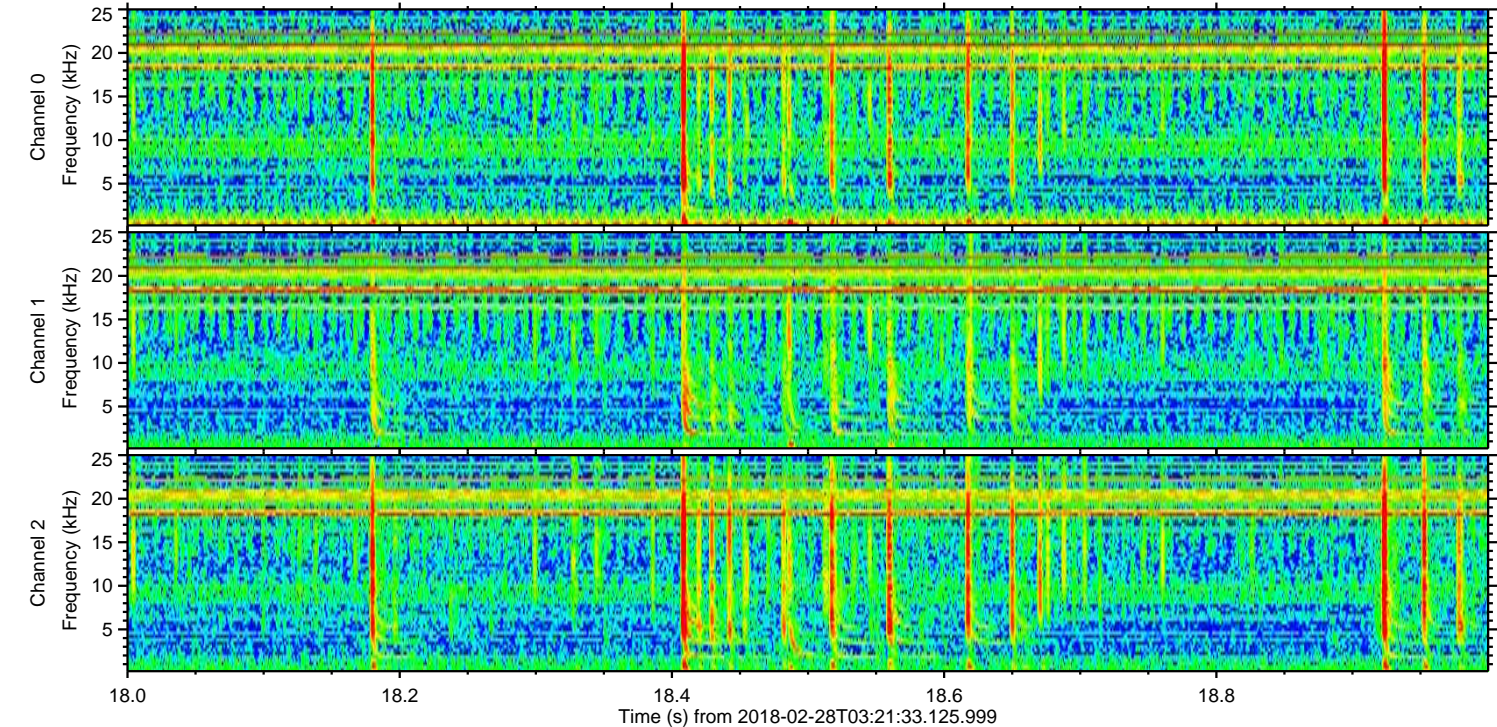
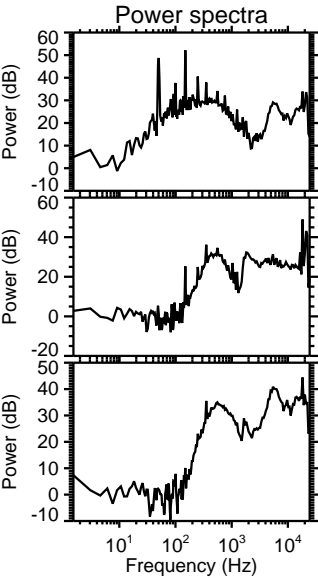
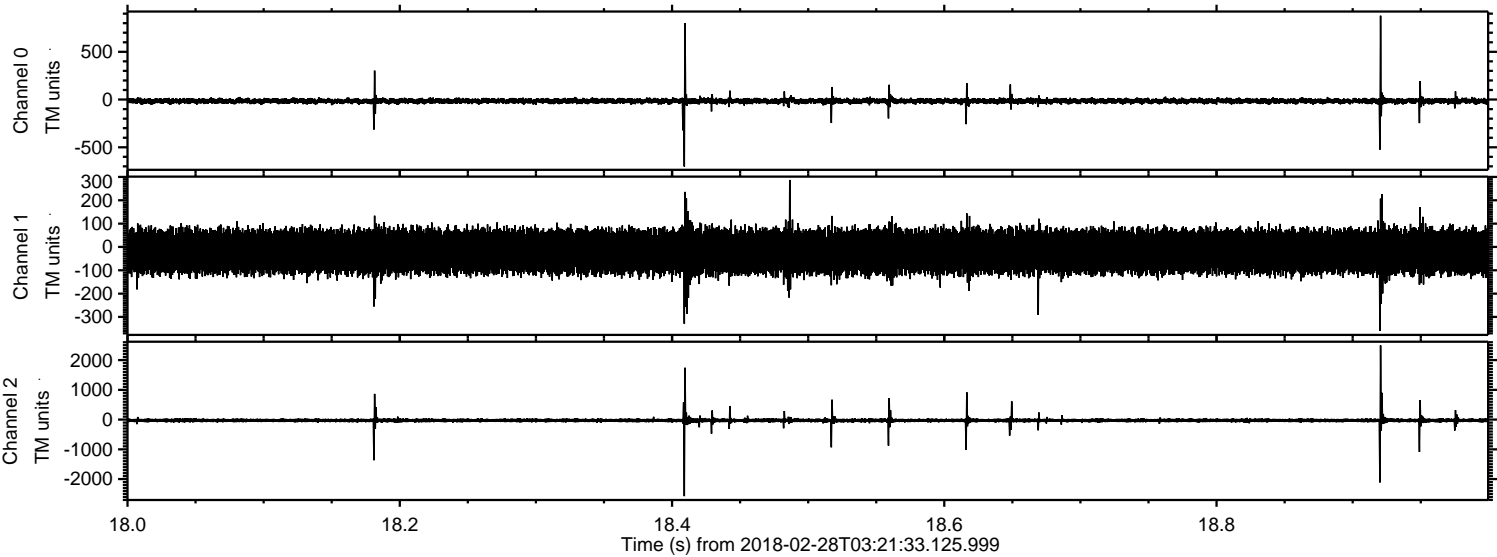



Processed Wed Feb 28 04:29:57 2018 by ELM ver.2012-10-06 from 001\_\_elm20180228\_032132\_\_dat00.bin

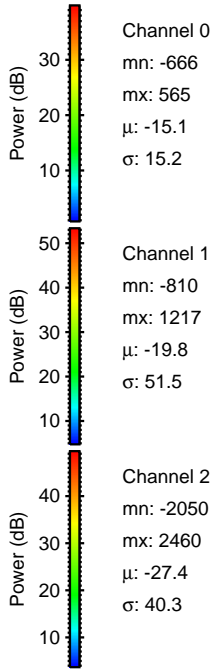
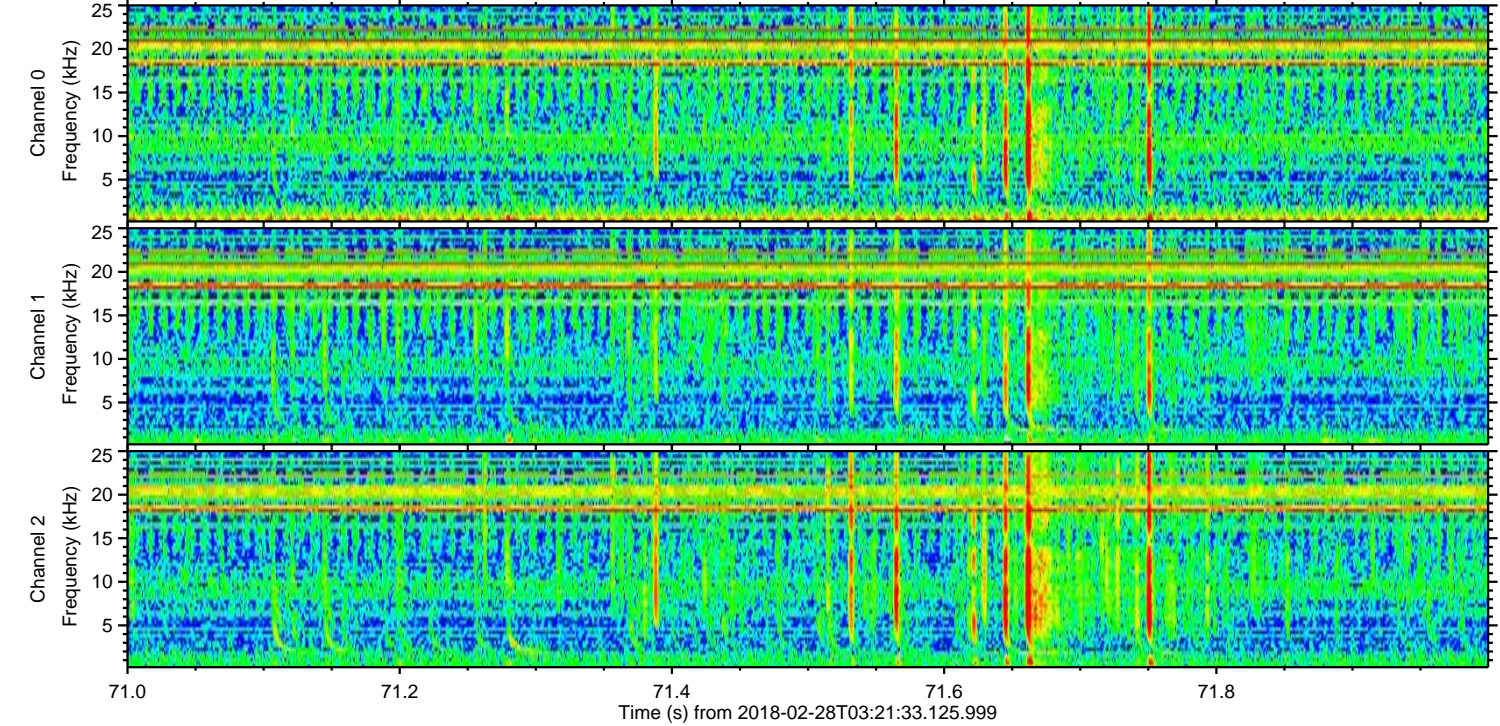
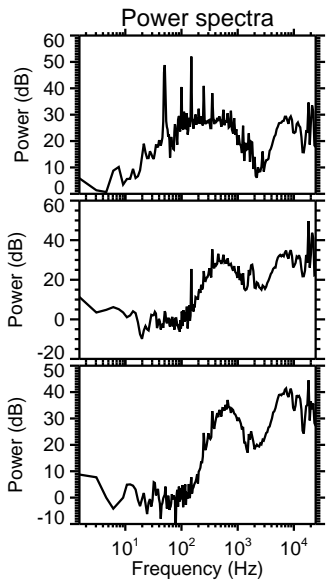
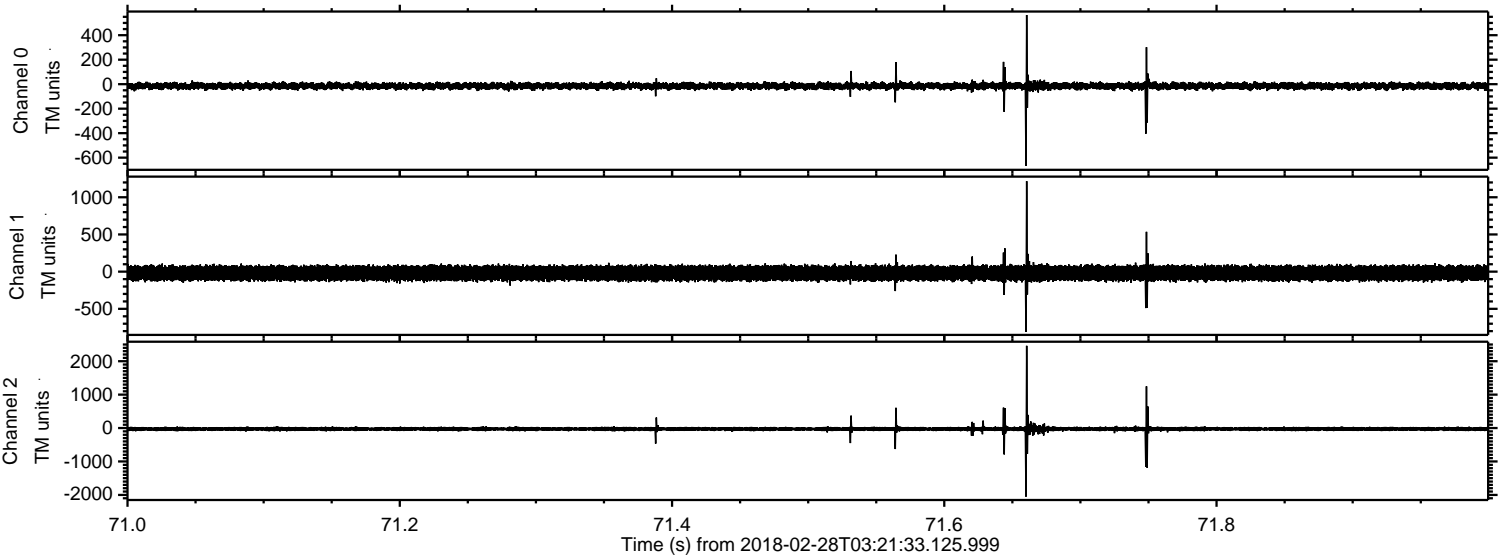



ELMAVAN 3D WAVEFORMS (Measured data sampled at 50 kHz) 51000 packets of 144 samples from 2018-02-28T03:21:33.125.999. Part 101/147

Processed Wed Feb 28 04:29:58 2018 by ELM ver.2012-10-06 from 001\_\_elm20180228\_032132\_\_dat00.bin

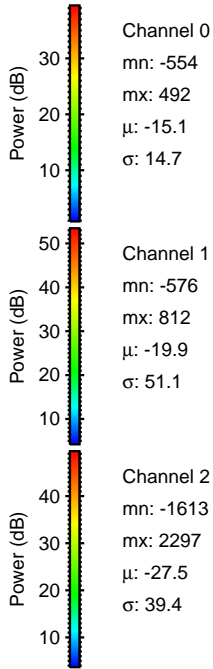
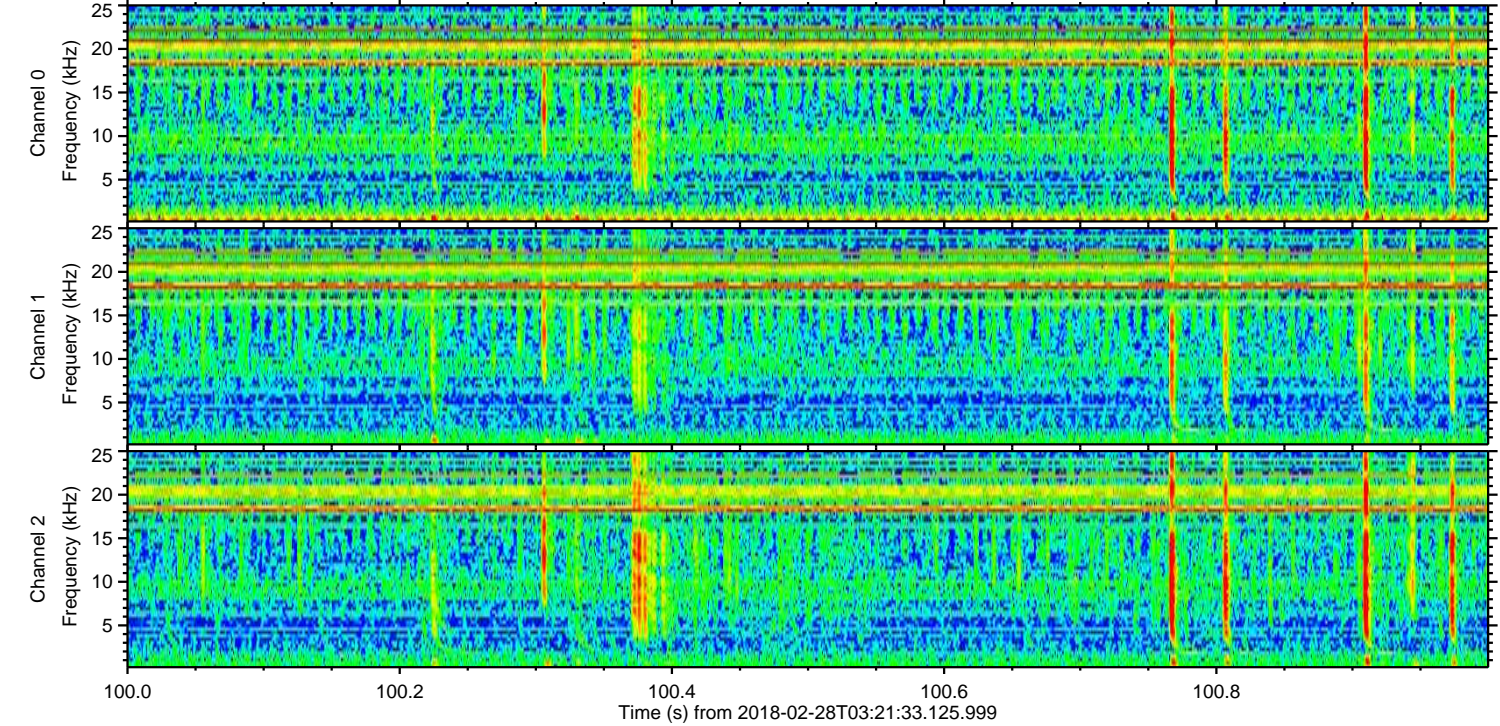
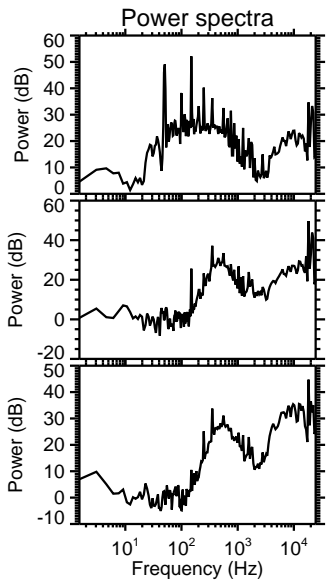
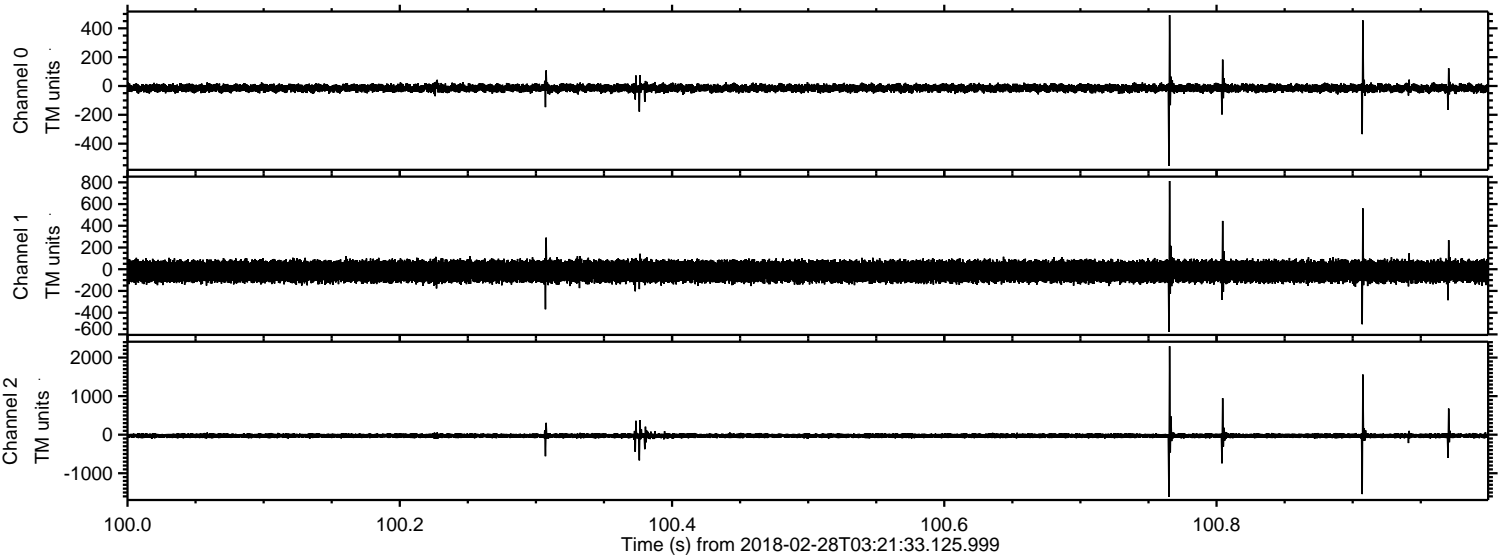



Processed Wed Feb 28 04:29:59 2018 by ELM ver.2012-10-06 from 001\_\_elm20180228\_032132\_\_dat00.bin

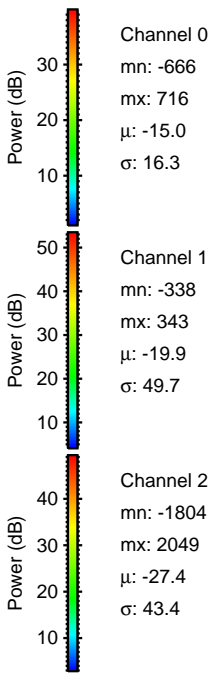
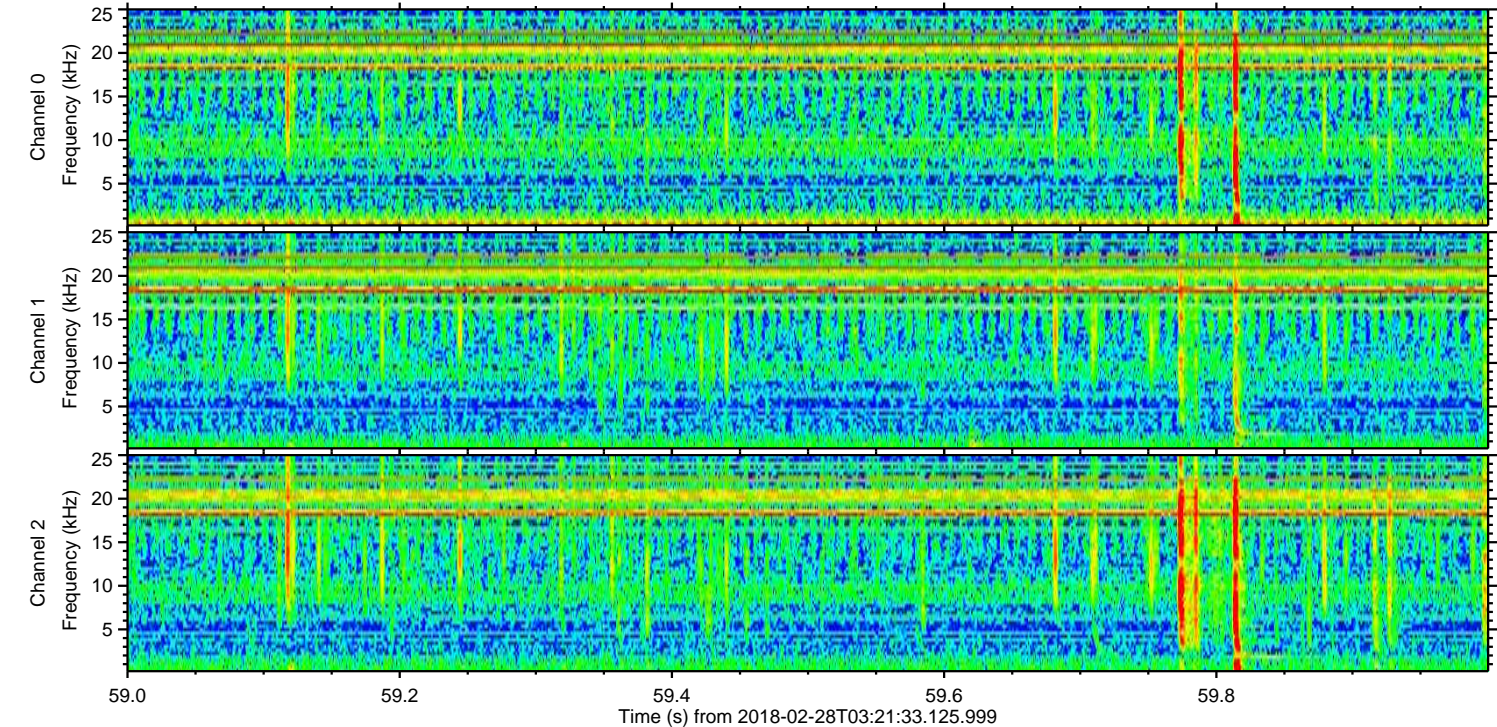
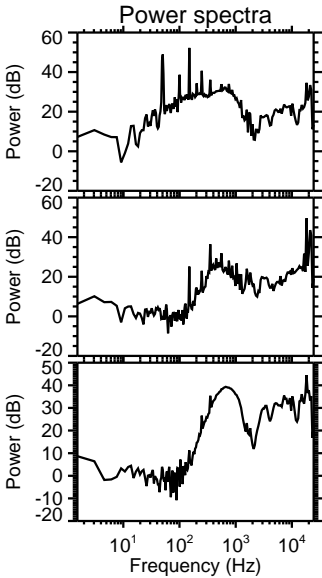
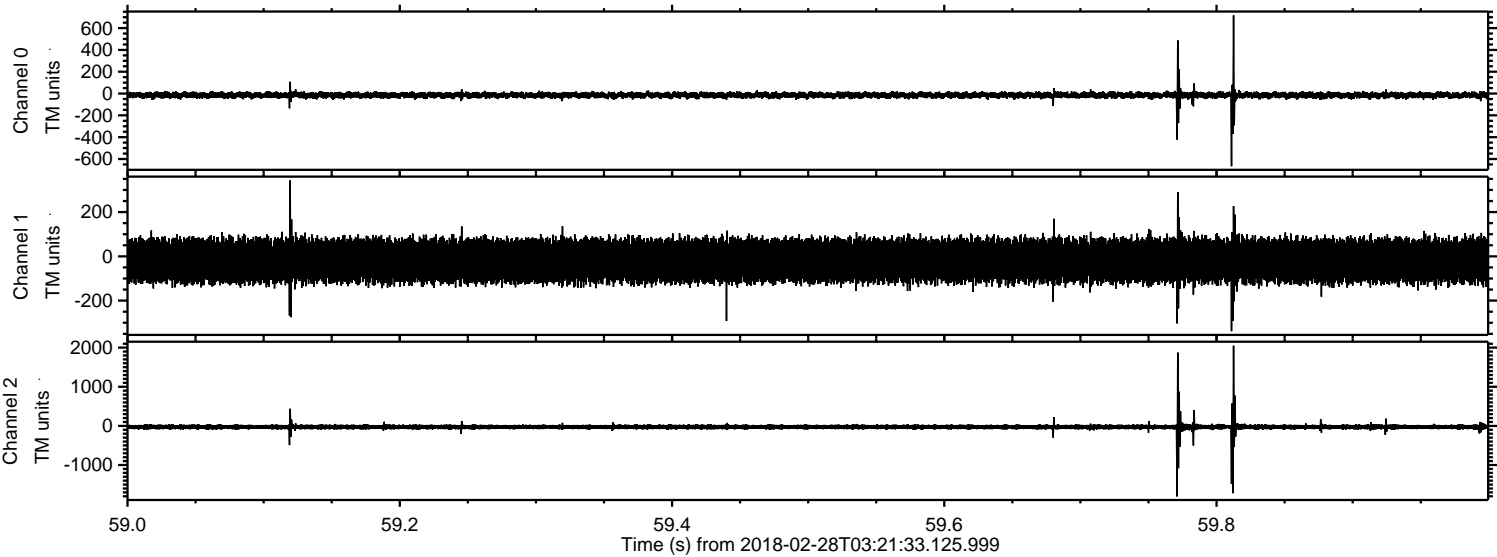



Processed Wed Feb 28 04:30:00 2018 by ELM ver.2012-10-06 from 001\_\_elm20180228\_032132\_\_dat00.bin

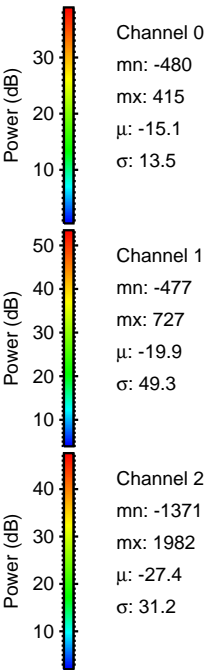
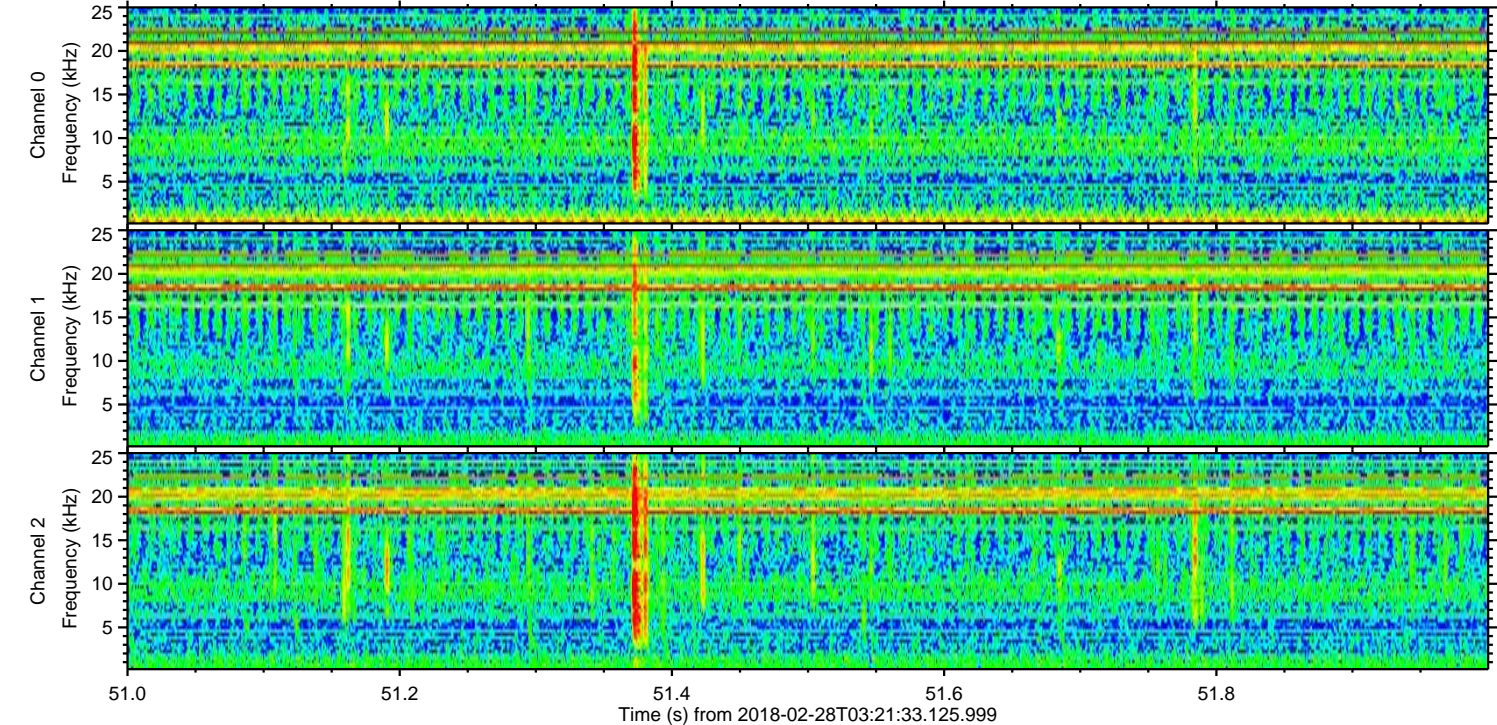
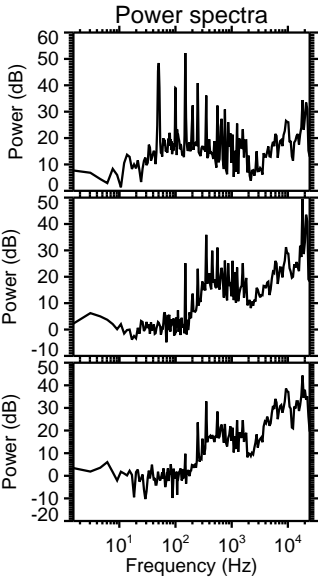
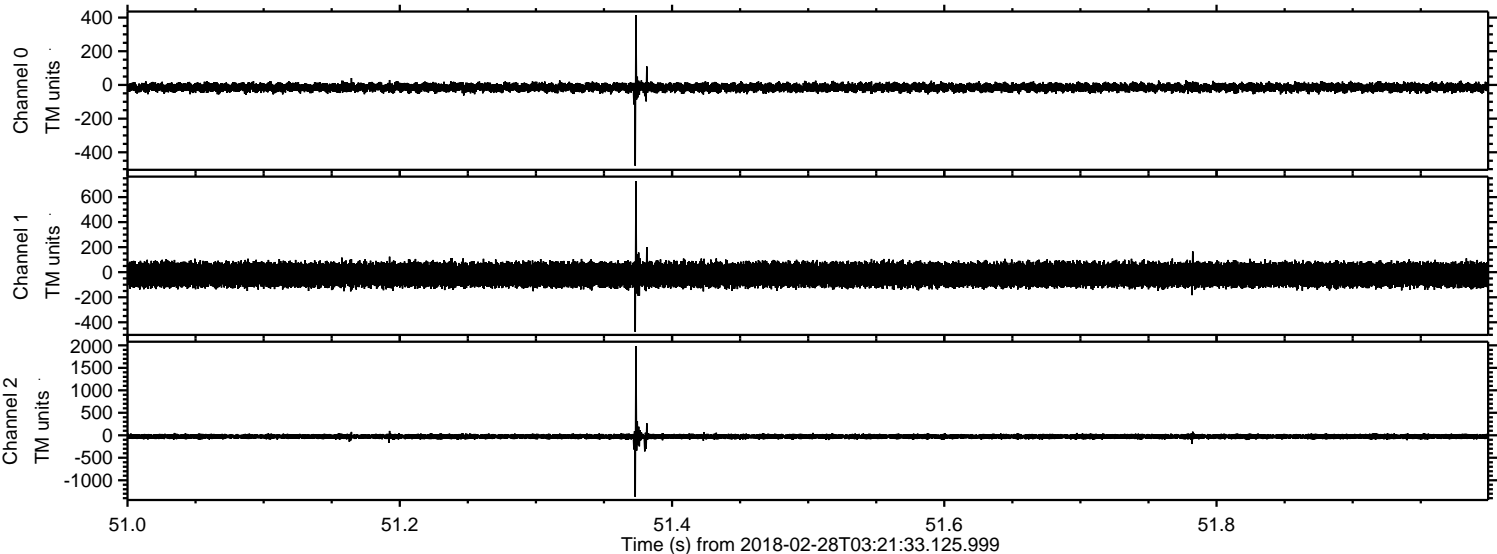



ELMAVAN 3D WAVEFORMS (Measured data sampled at 50 kHz) 51000 packets of 144 samples from 2018-02-28T03:21:33.125.999. Part 133/147

Processed Wed Feb 28 04:30:01 2018 by ELM ver.2012-10-06 from 001\_\_elm20180228\_032132\_\_dat00.bin

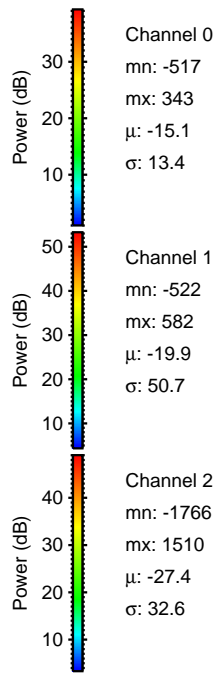
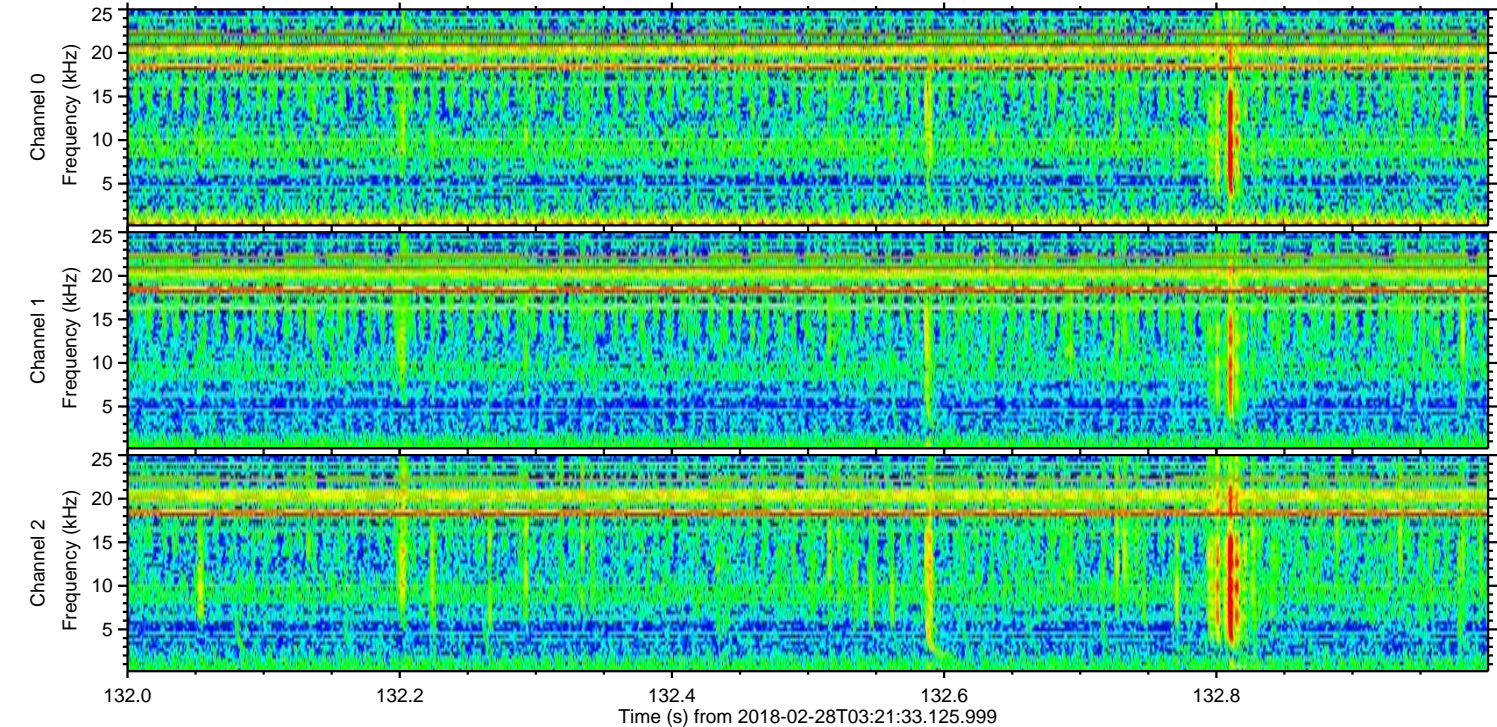
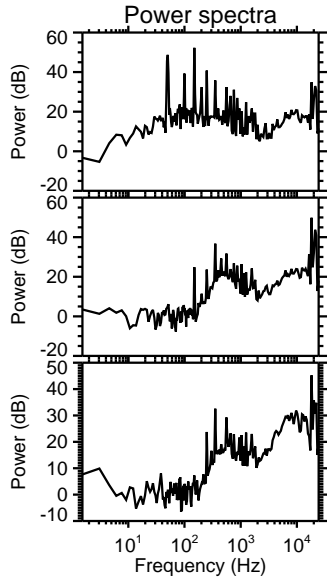
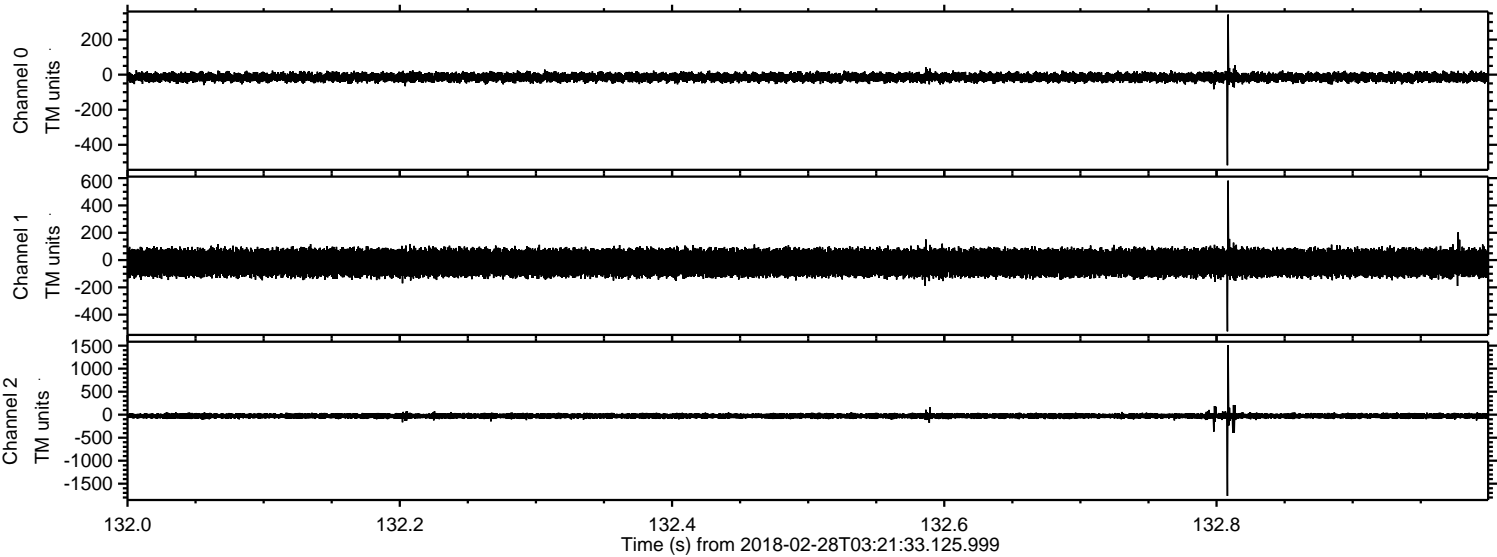



Processed Wed Feb 28 04:30:02 2018 by ELM ver.2012-10-06 from 001\_\_elm20180228\_032132\_\_dat00.bin

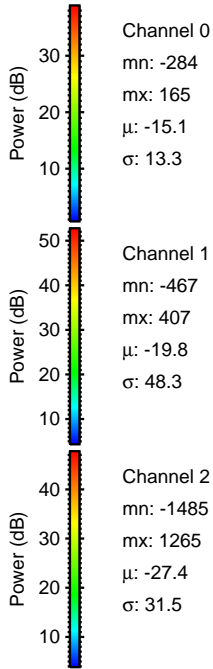
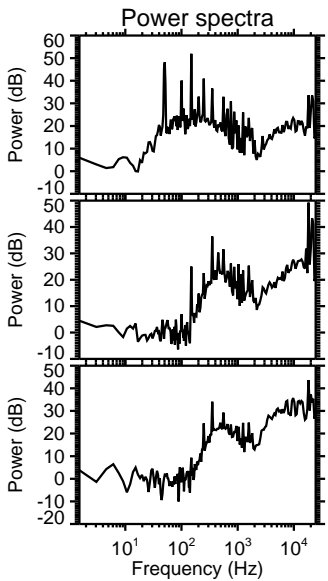
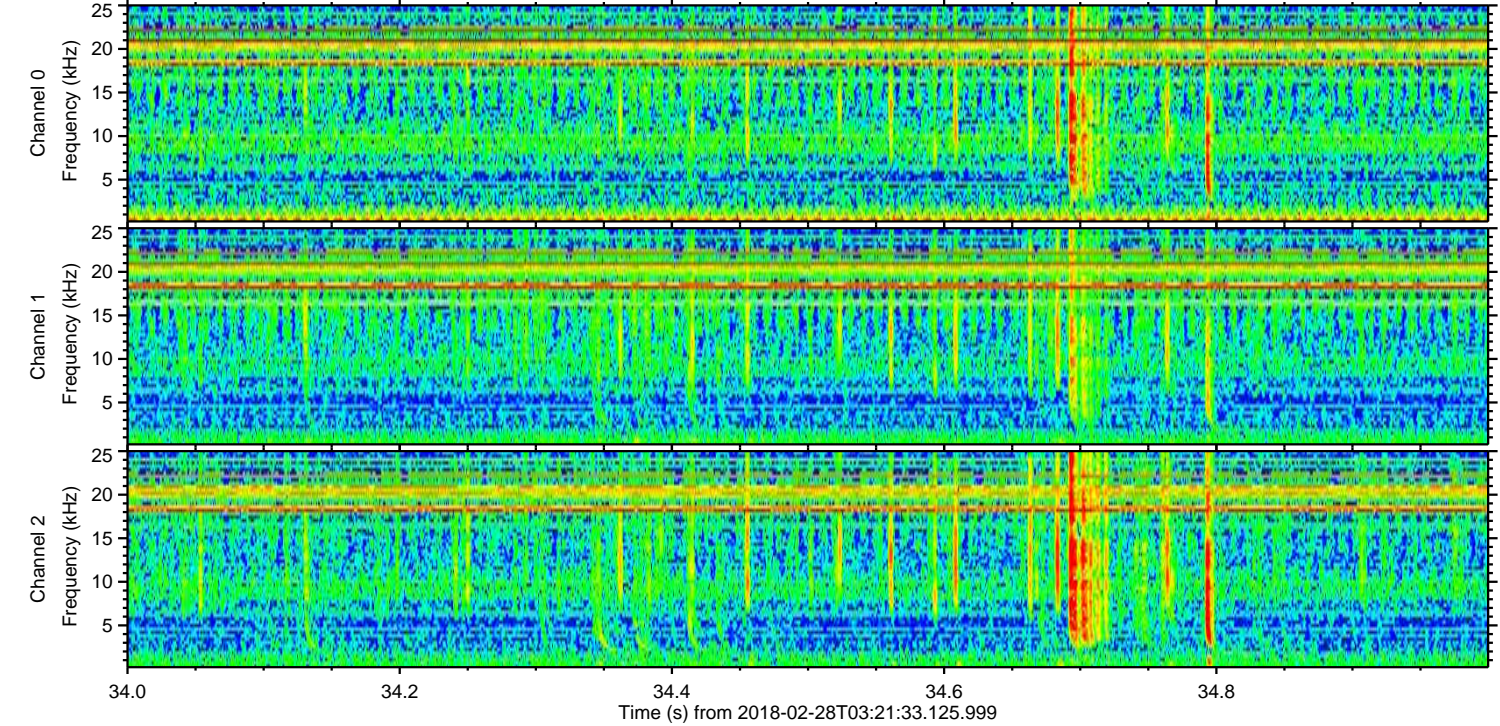
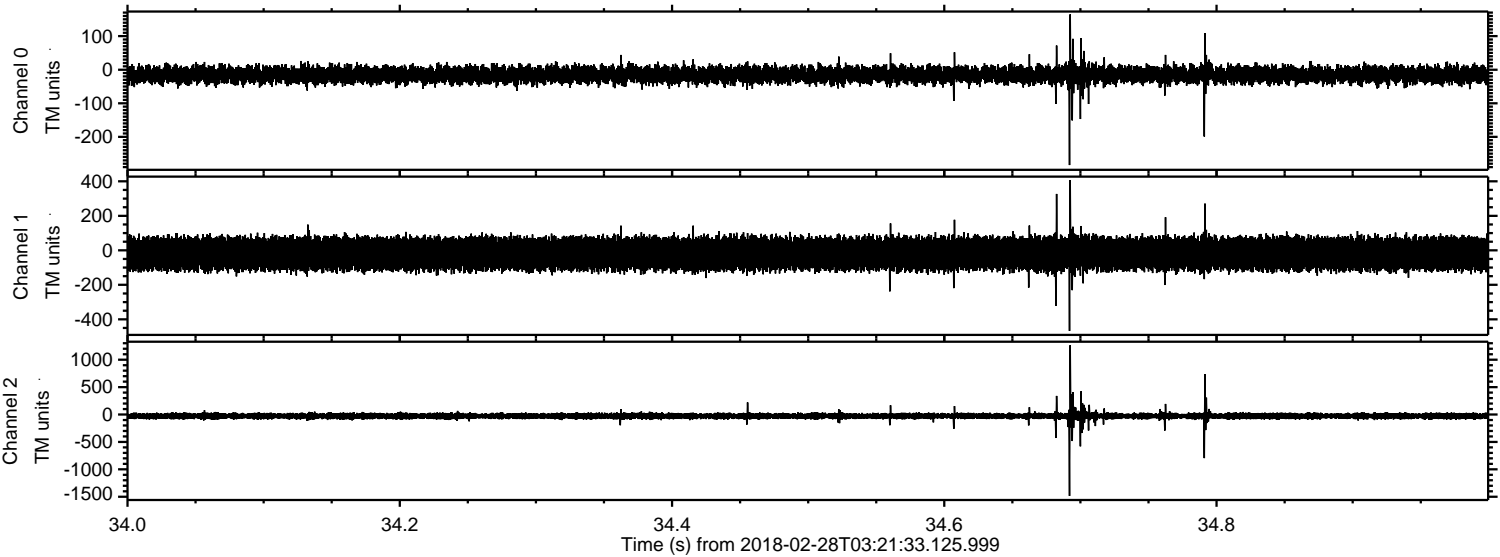

Channel 0  
mn: -284  
mx: 165  
 $\mu$ : -15.1  
 $\sigma$ : 13.3

Channel 1  
mn: -467  
mx: 407  
 $\mu$ : -19.8  
 $\sigma$ : 48.3

Channel 2  
mn: -1485  
mx: 1265  
 $\mu$ : -27.4  
 $\sigma$ : 31.5



Processed Wed Feb 28 04:30:03 2018 by ELM ver.2012-10-06 from 001\_\_elm20180228\_032132\_\_dat00.bin

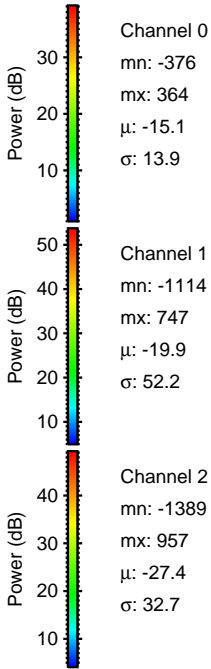
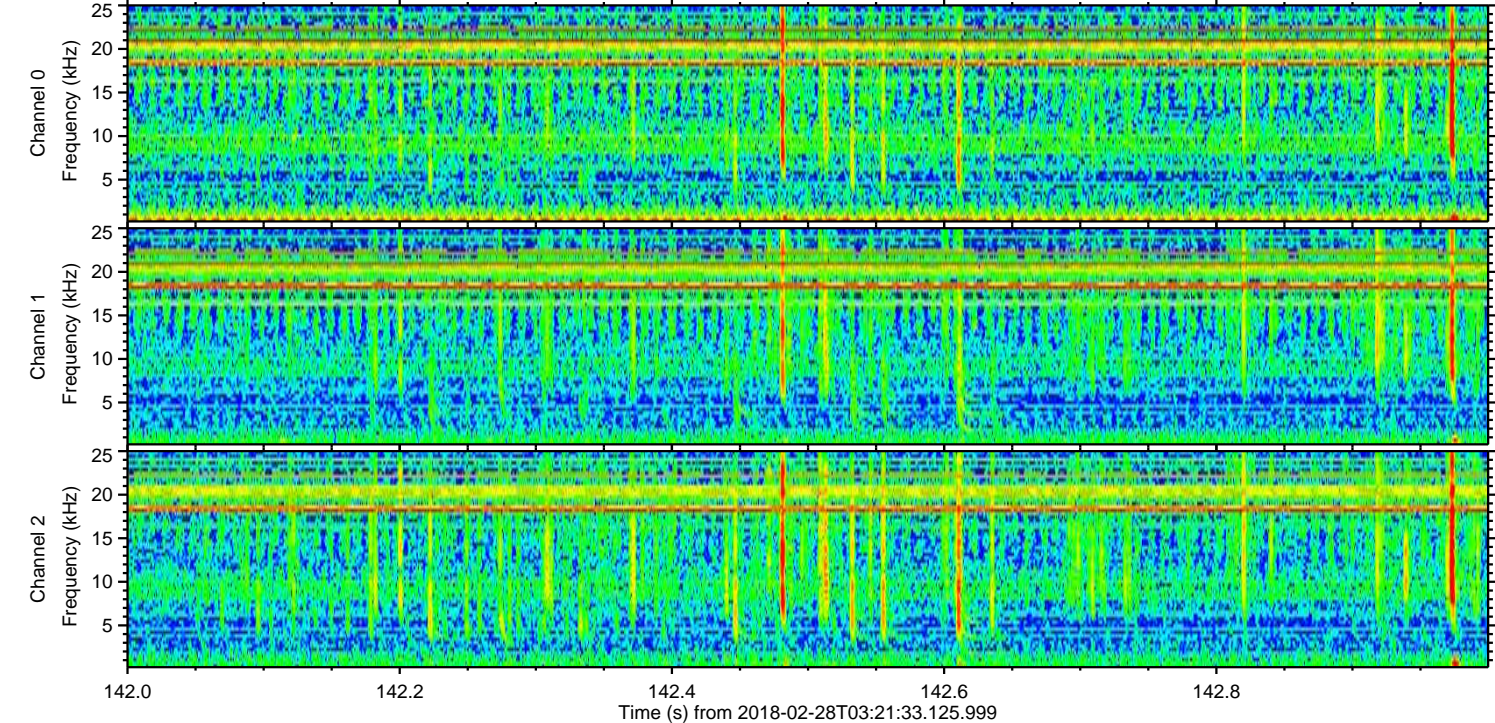
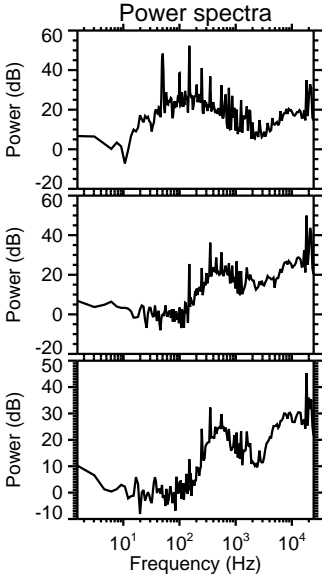
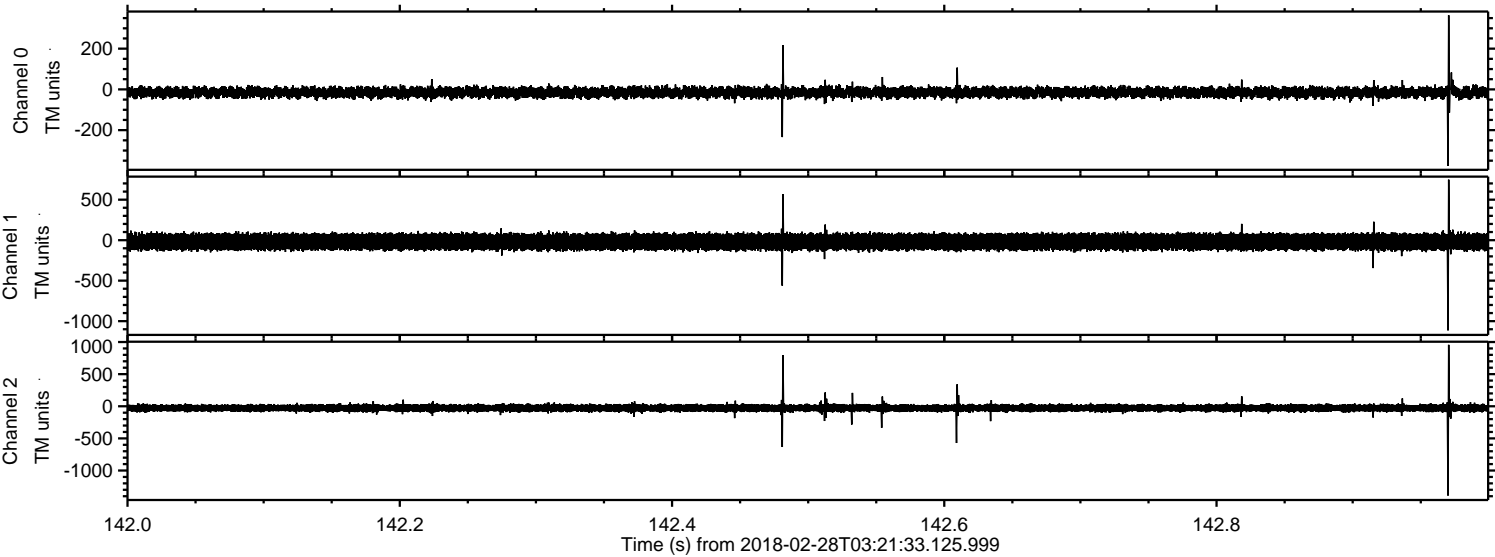



Processed Wed Feb 28 04:30:03 2018 by ELM ver.2012-10-06 from 001\_\_elm20180228\_032132\_\_dat00.bin

