

ELMAVAN 3D WAVEFORMS (Measured data sampled at 50 kHz) 51000 packets of 144 samples from 2018-02-27T11:05:50.710.000.

Processed Tue Feb 27 12:13:51 2018 by ELM ver.2012-10-06 from 001__elm20180227_110549__dat00.bin

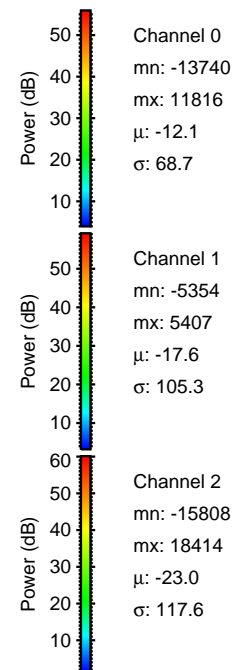

Processed Tue Feb 27 12:13:59 2018 by ELM ver.2012-10-06 from 001__elm20180227_110549__dat00.bin

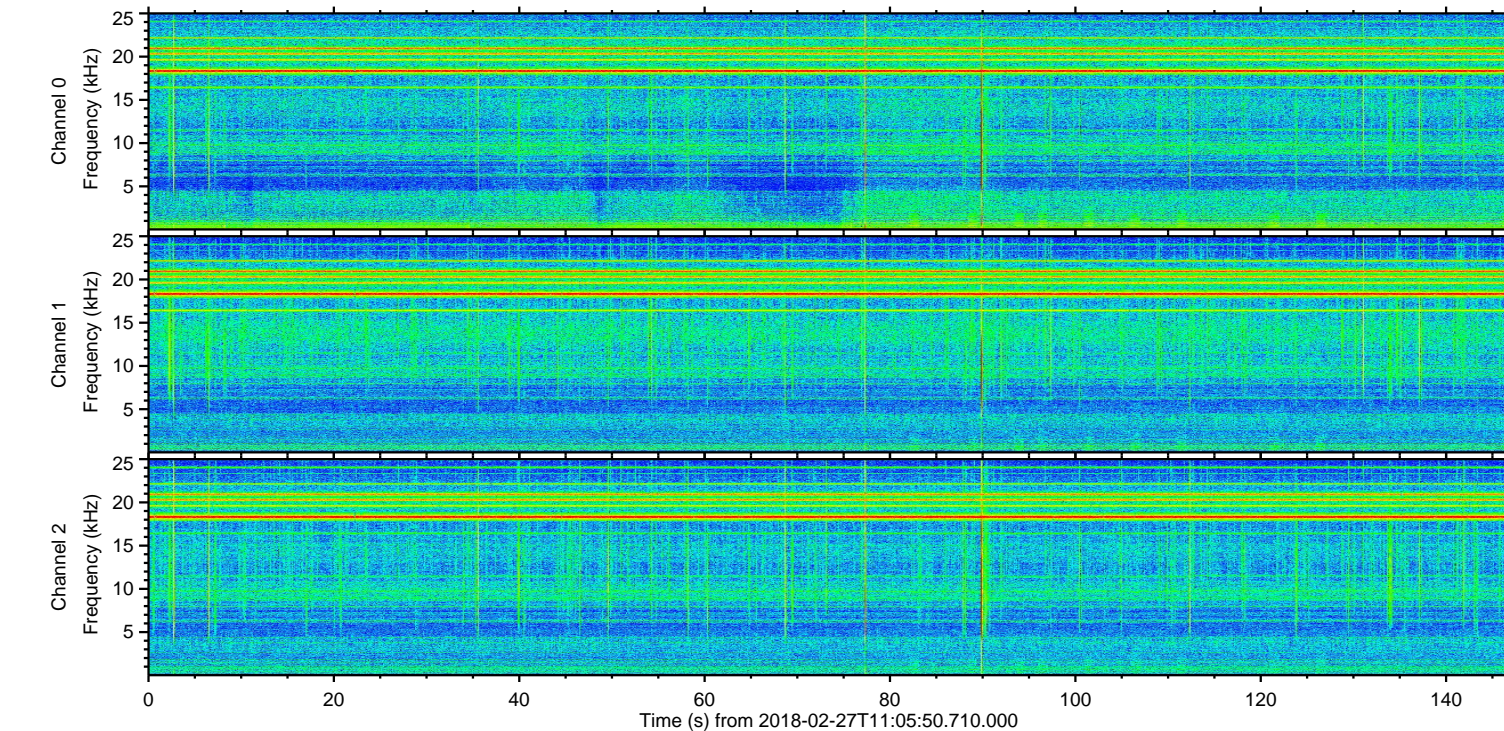
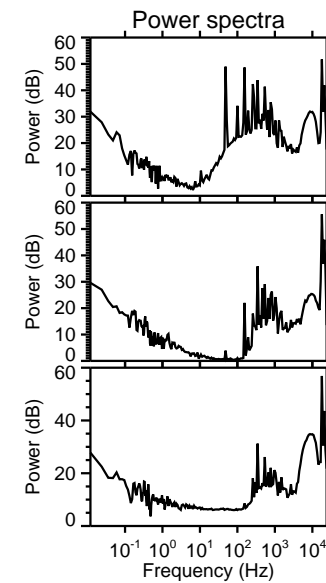
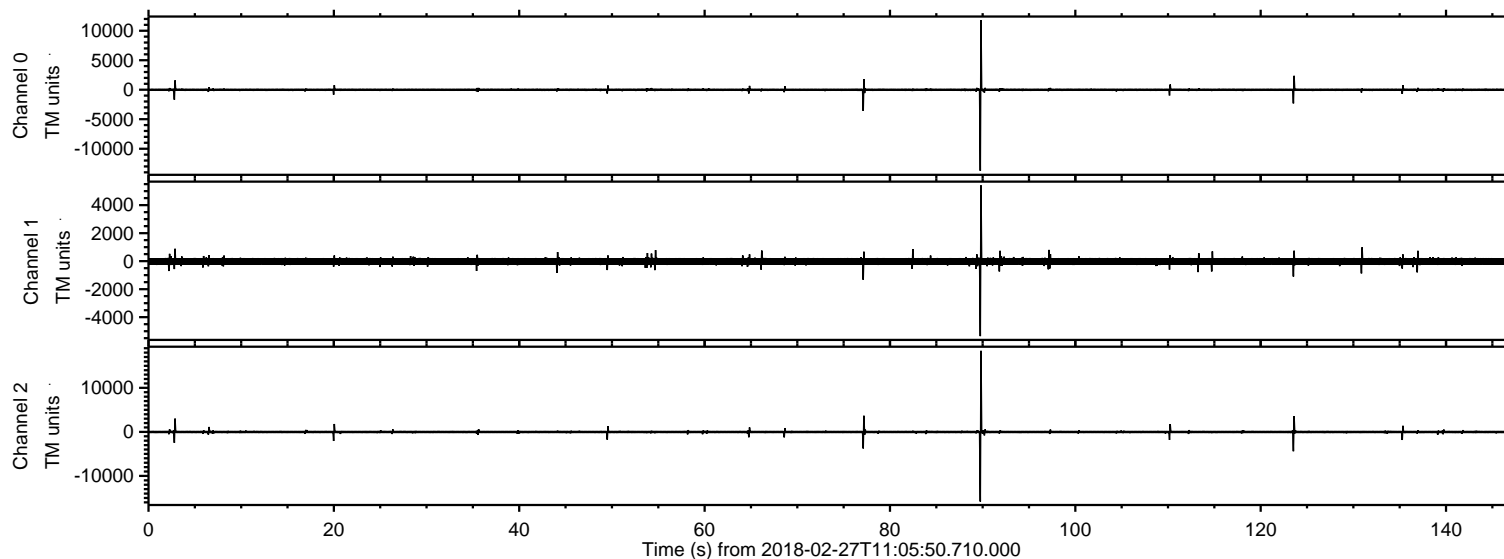
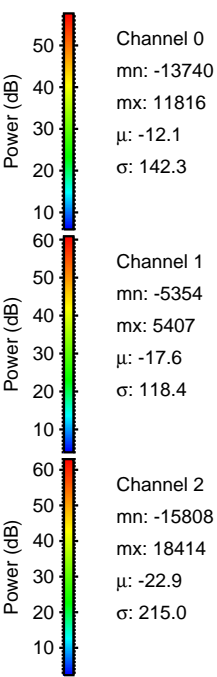
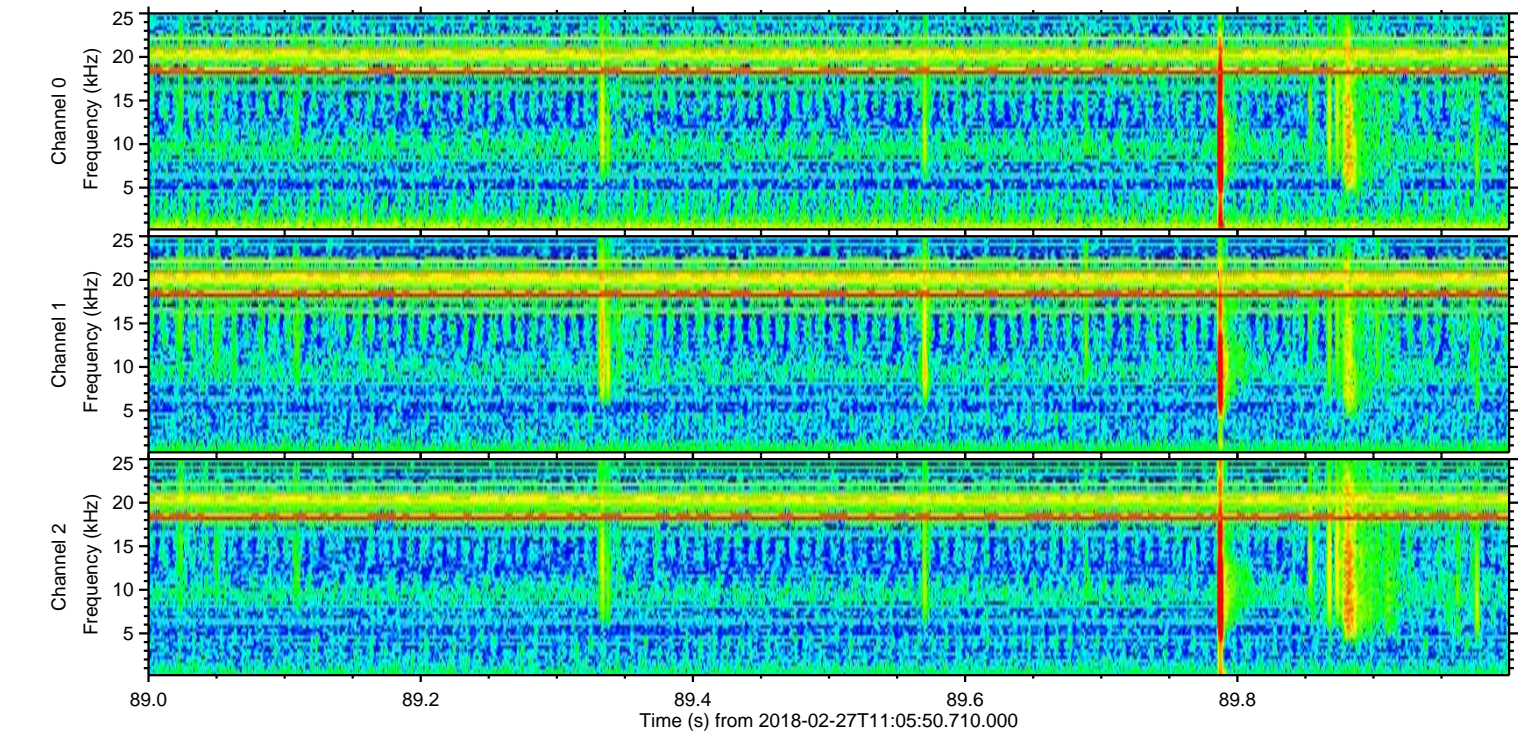
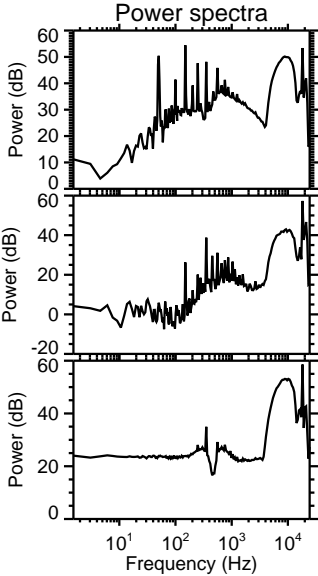
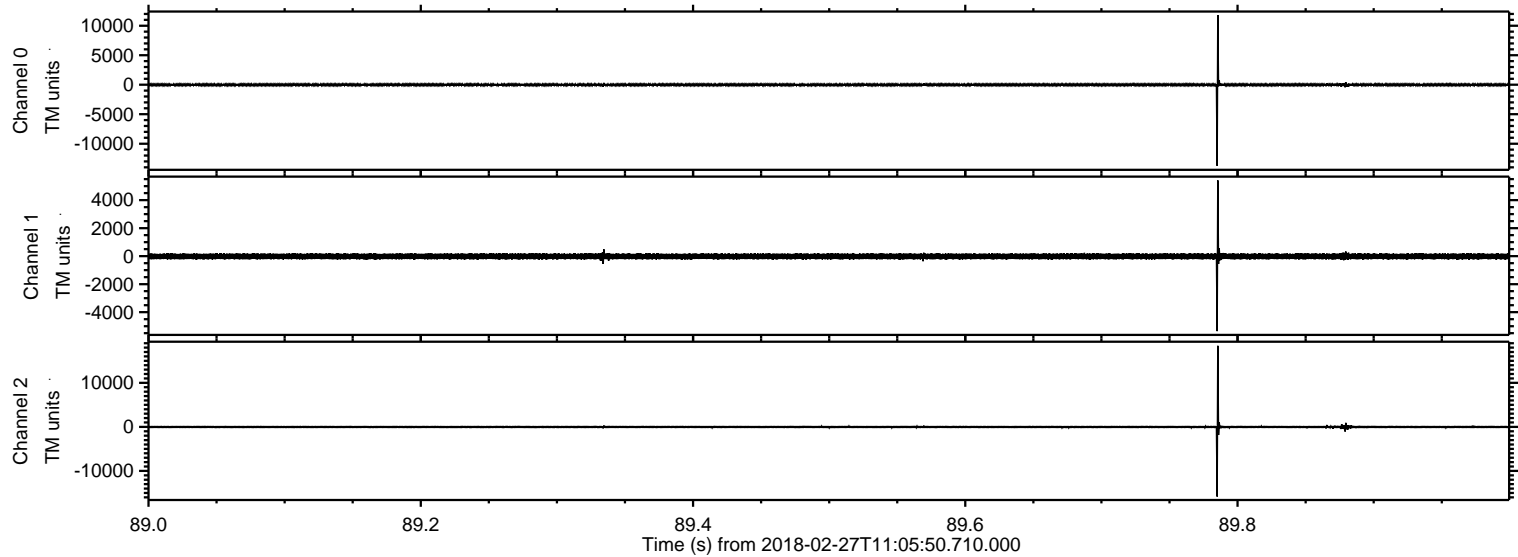

ELMAVAN 3D WAVEFORMS (Measured data sampled at 50 kHz) 51000 packets of 144 samples from 2018-02-27T11:05:50.710.000. Part 124/147

Processed Tue Feb 27 12:14:00 2018 by ELM ver.2012-10-06 from 001__elm20180227_110549__dat00.bin

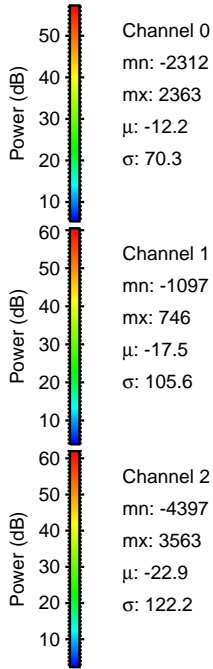
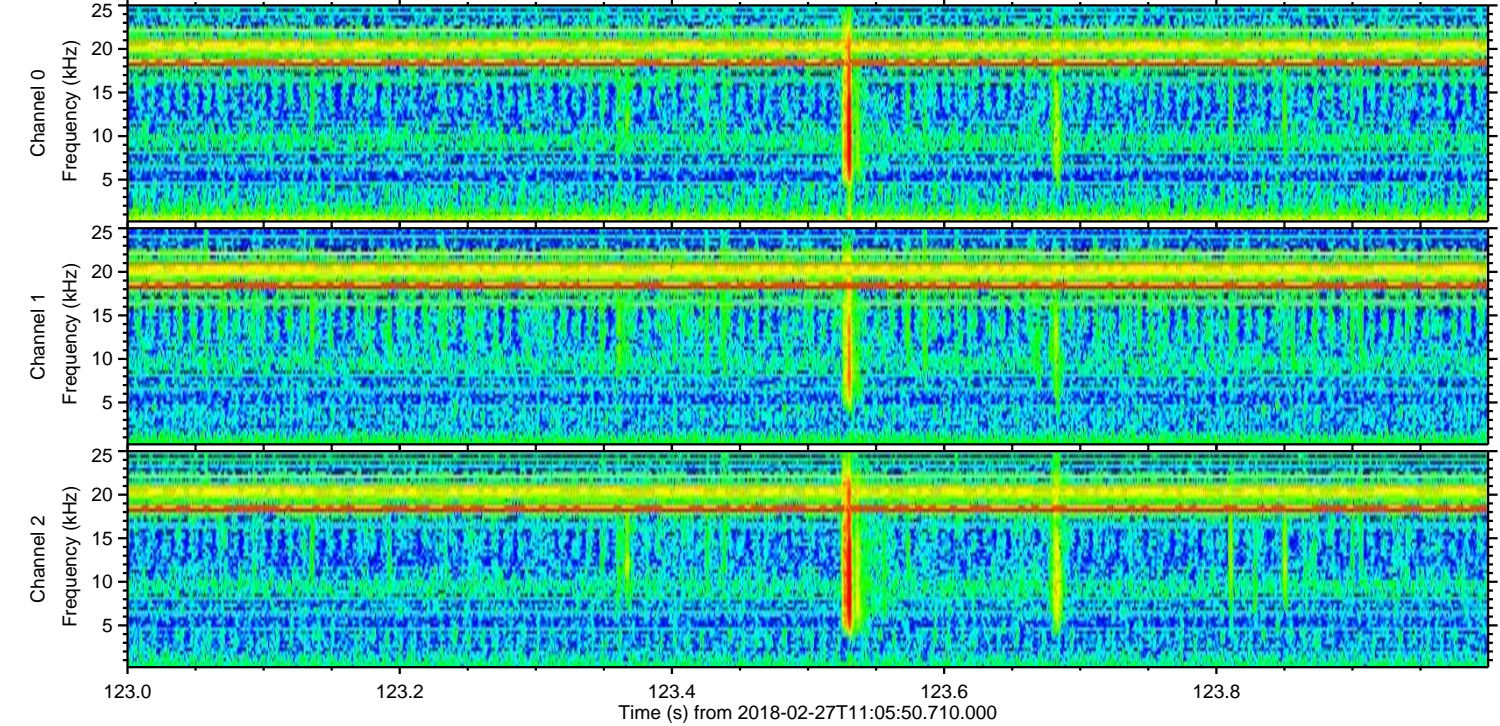
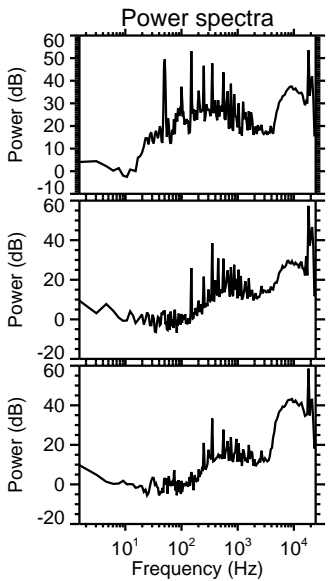
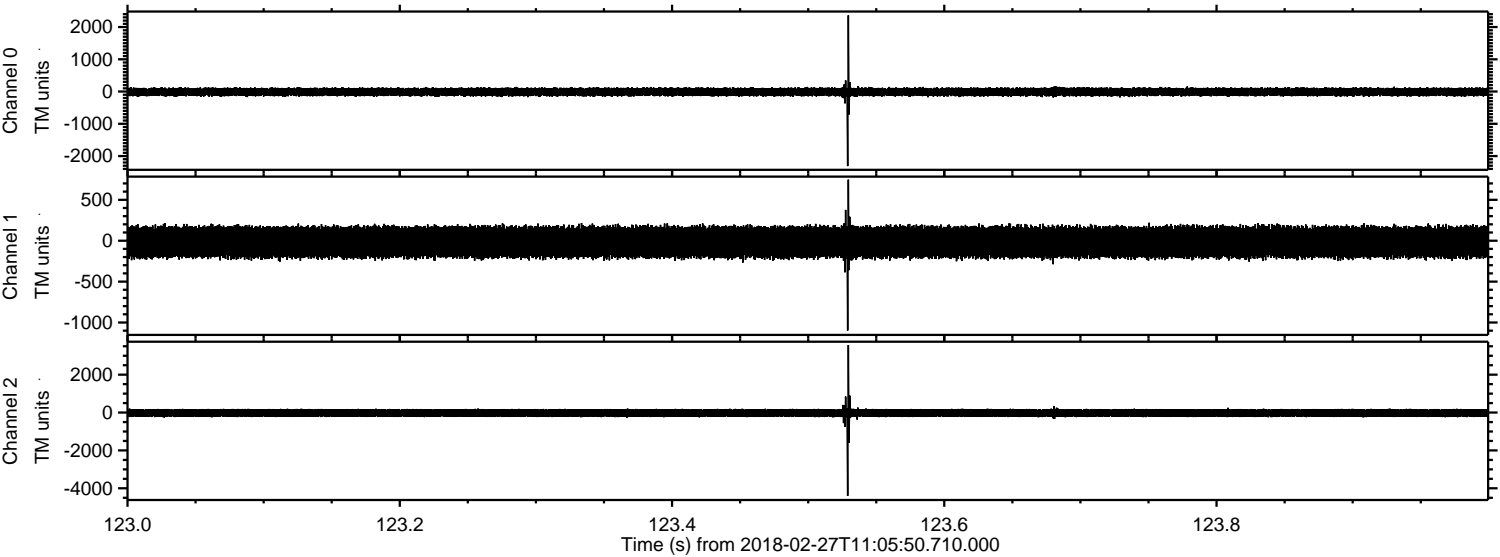

Processed Tue Feb 27 12:14:01 2018 by ELM ver.2012-10-06 from 001__elm20180227_110549__dat00.bin

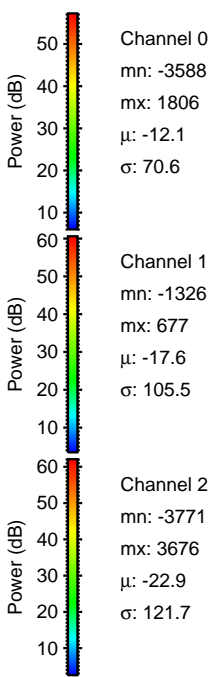
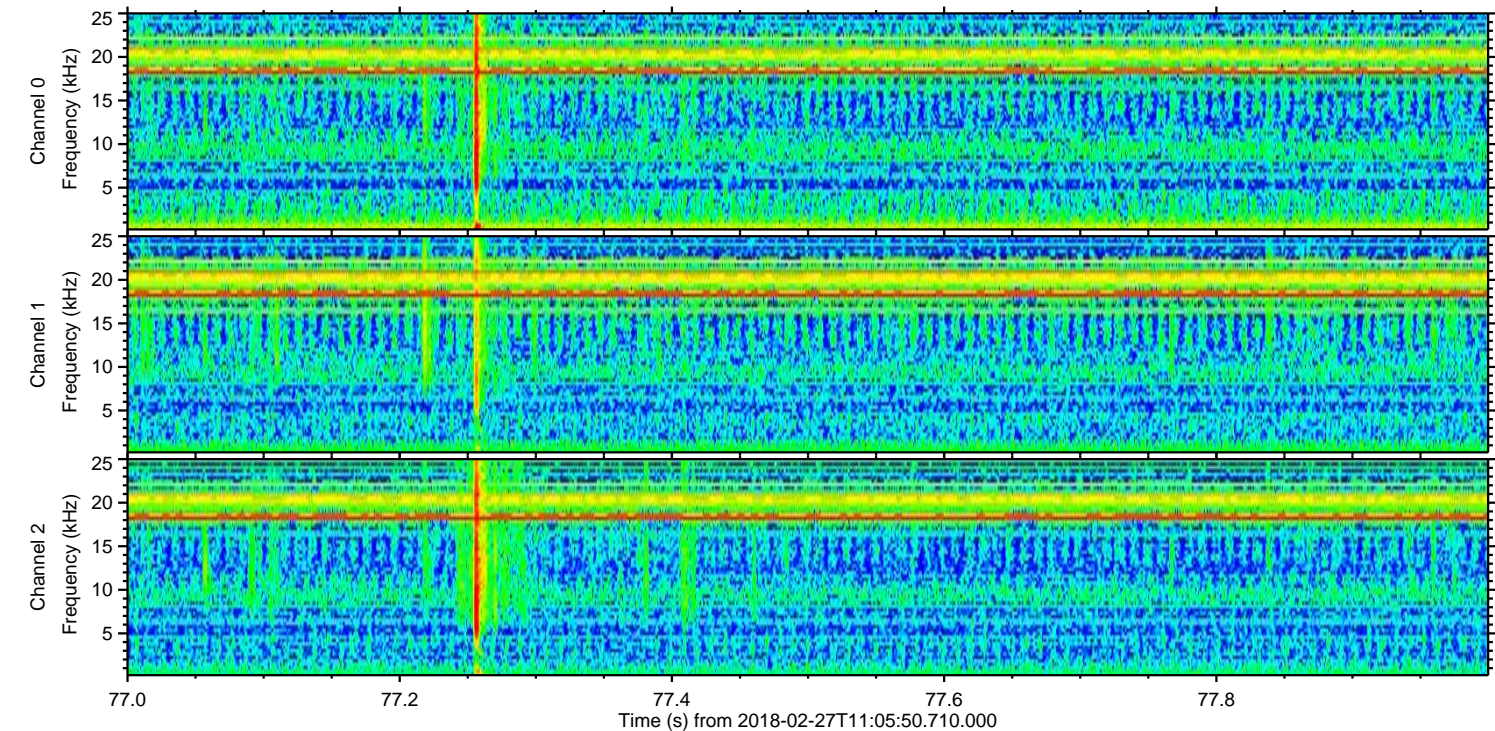
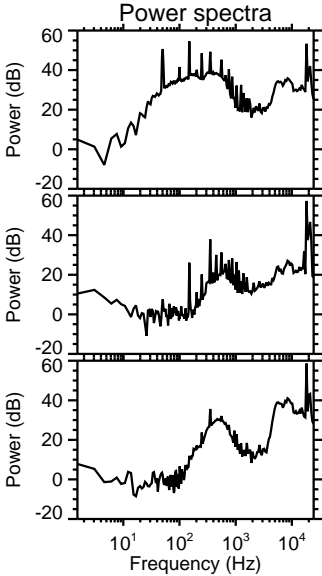
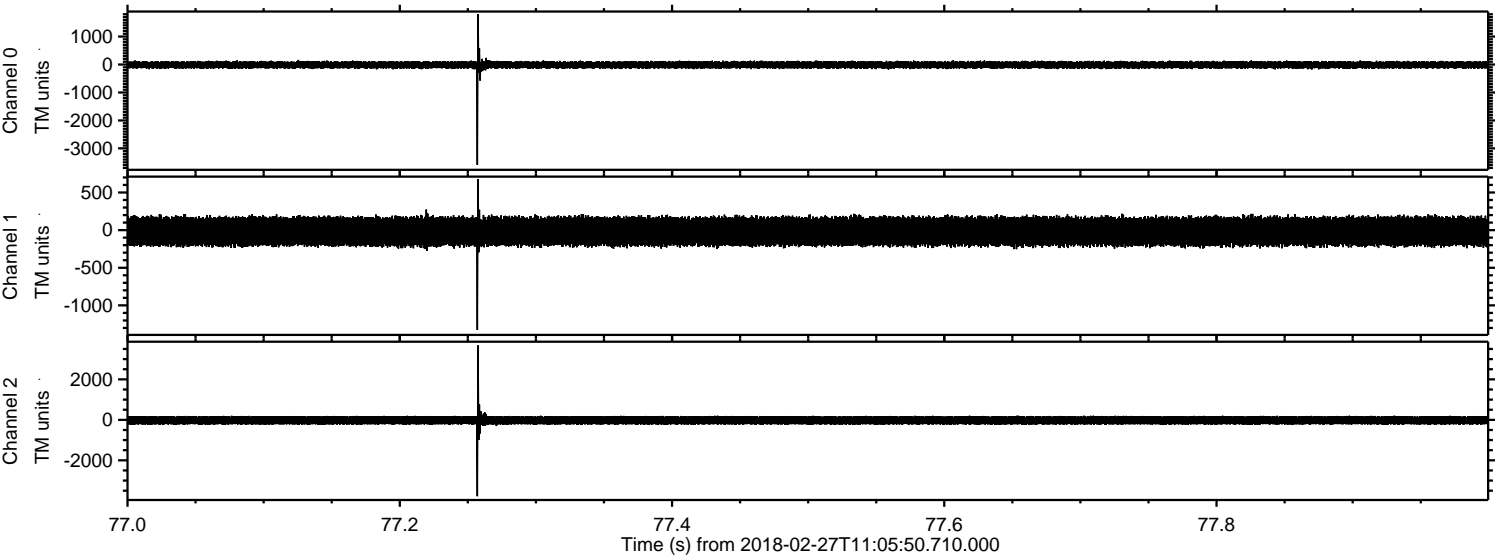

ELMAVAN 3D WAVEFORMS (Measured data sampled at 50 kHz) 51000 packets of 144 samples from 2018-02-27T11:05:50.710.000. Part 3/147

Processed Tue Feb 27 12:14:02 2018 by ELM ver.2012-10-06 from 001__elm20180227_110549__dat00.bin

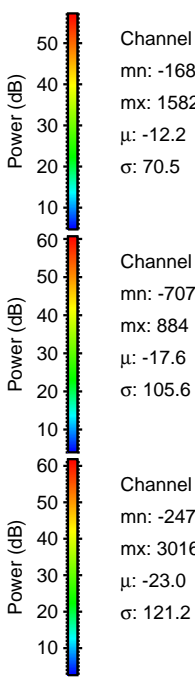
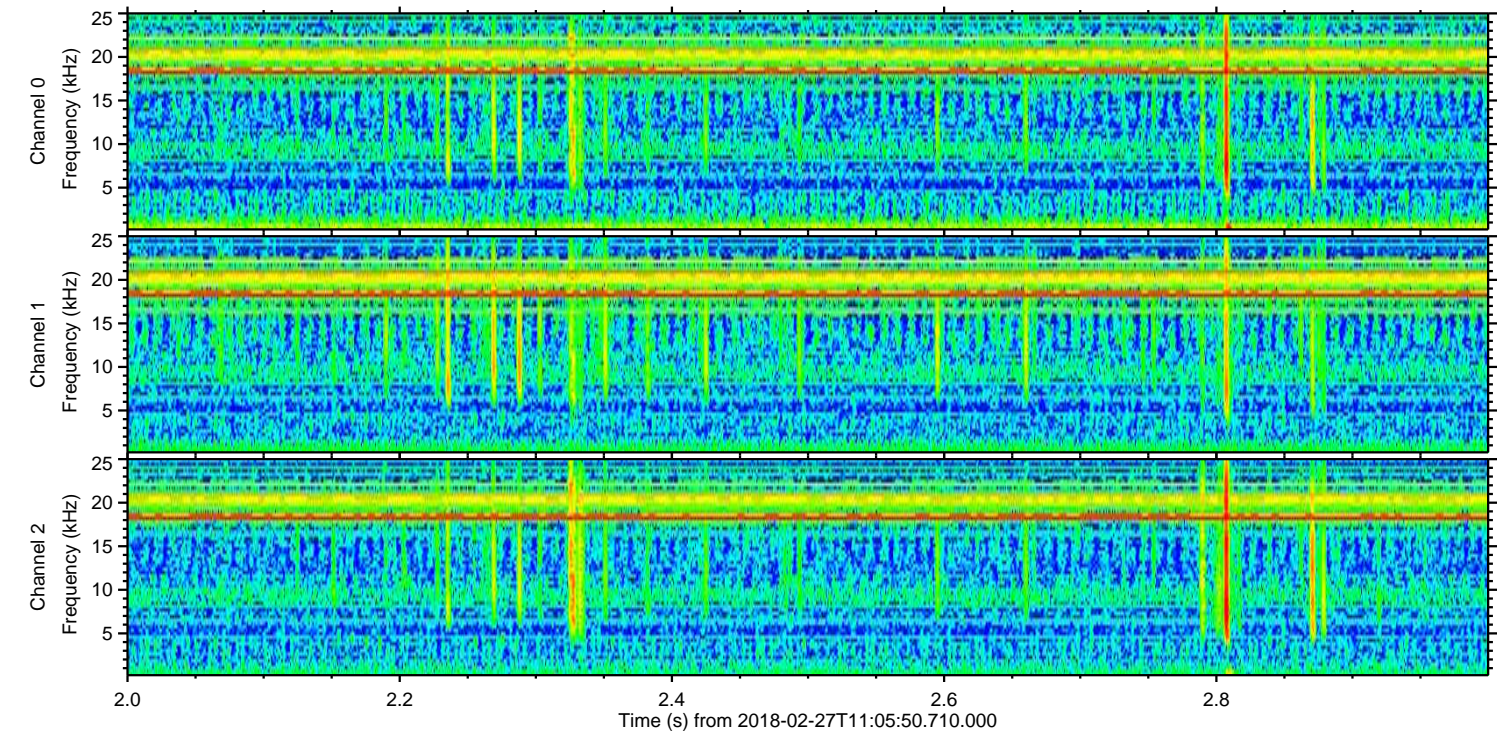
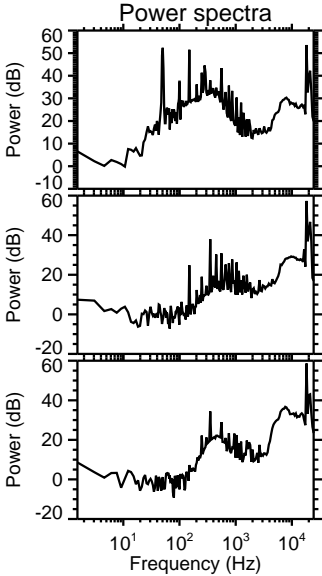
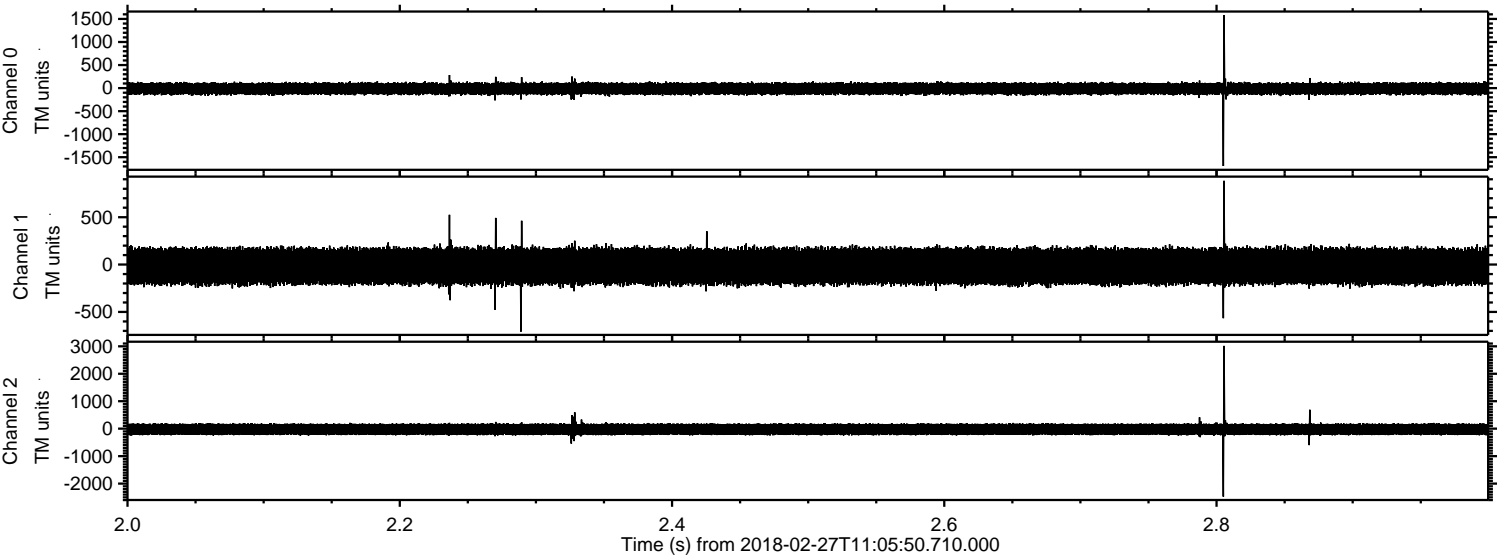

Processed Tue Feb 27 12:14:02 2018 by ELM ver.2012-10-06 from 001__elm20180227_110549__dat00.bin

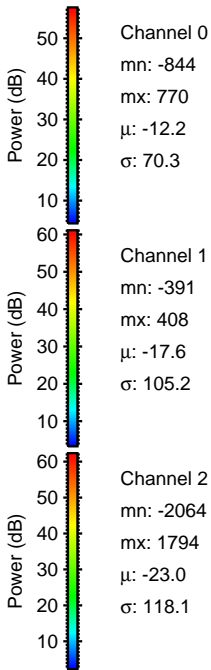
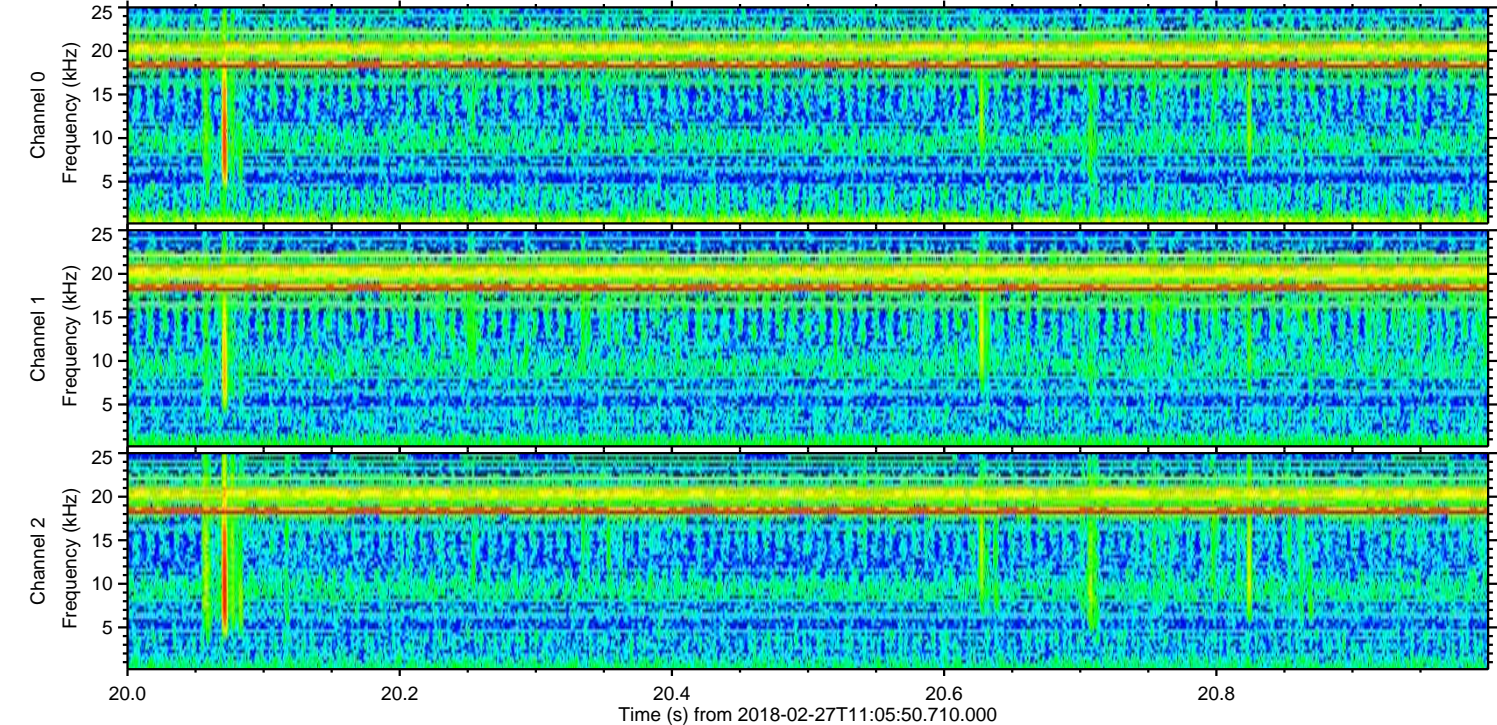
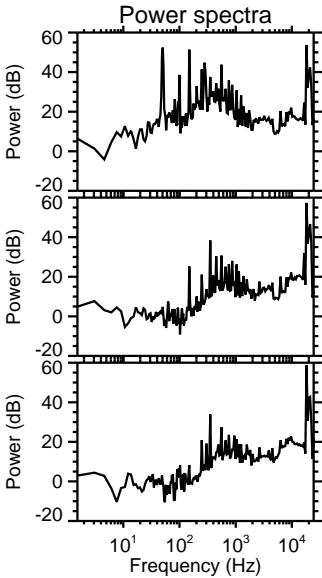
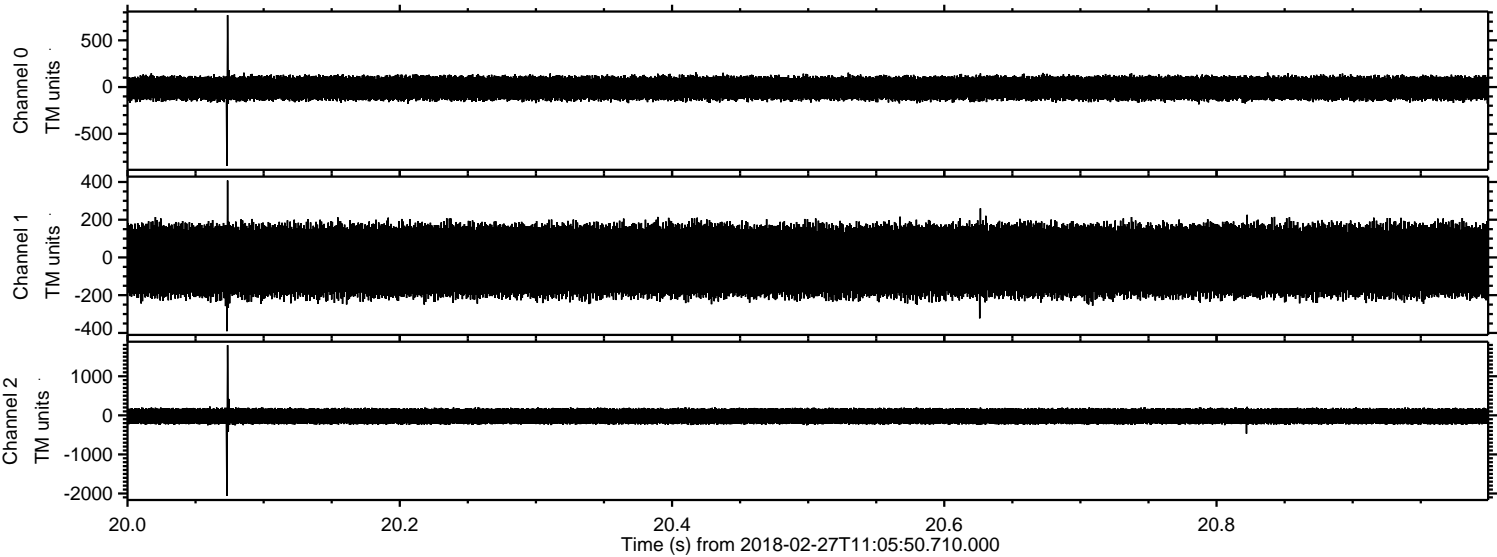

ELMAVAN 3D WAVEFORMS (Measured data sampled at 50 kHz) 51000 packets of 144 samples from 2018-02-27T11:05:50.710.000. Part 136/147

Processed Tue Feb 27 12:14:03 2018 by ELM ver.2012-10-06 from 001__elm20180227_110549__dat00.bin

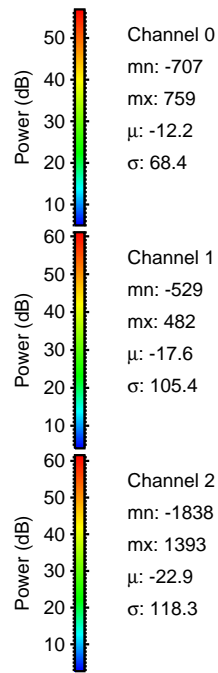
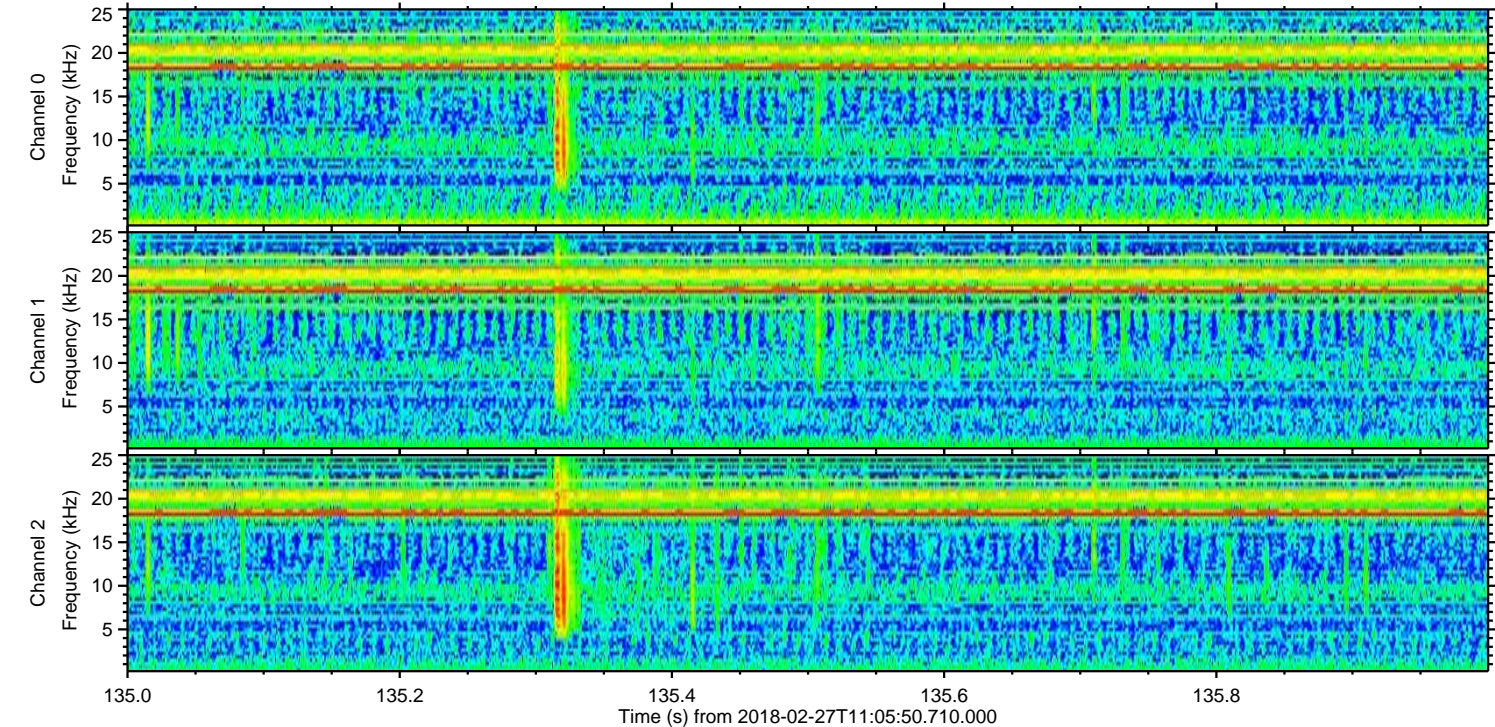
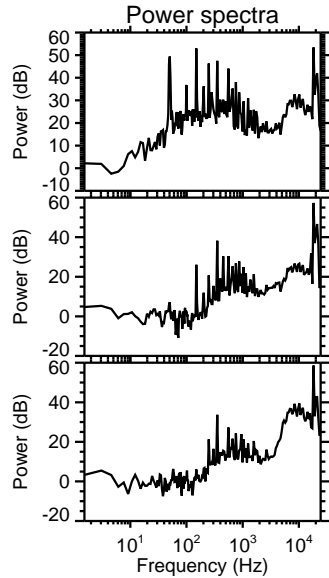
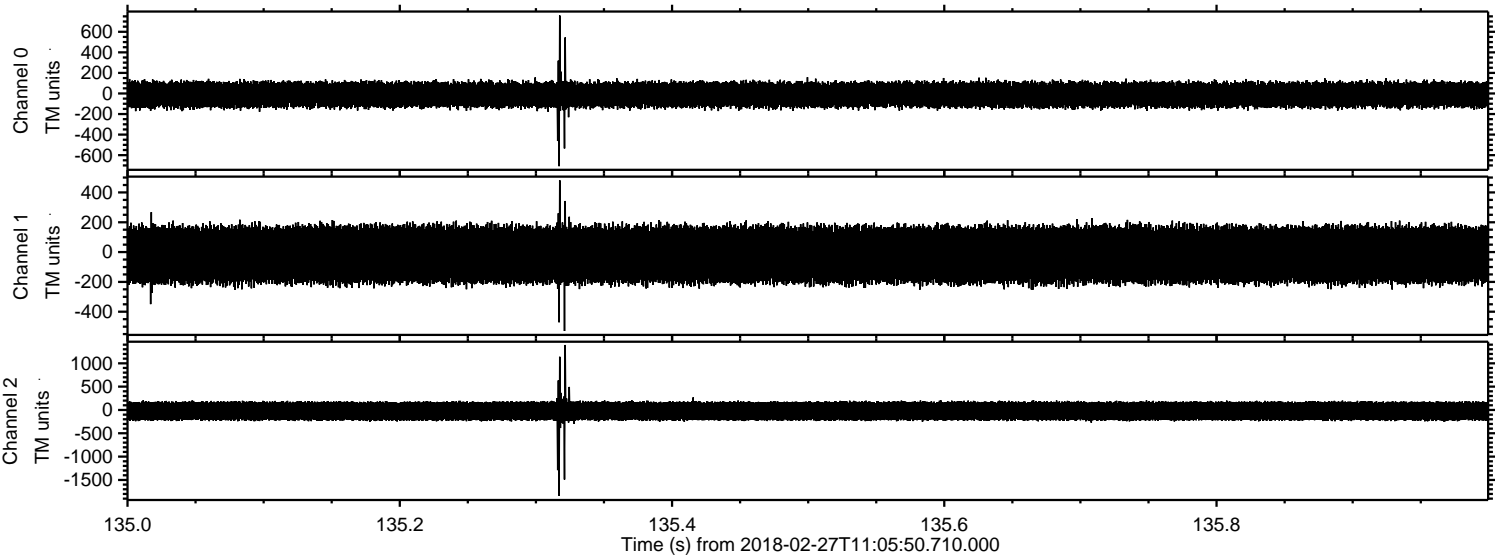

ELMAVAN 3D WAVEFORMS (Measured data sampled at 50 kHz) 51000 packets of 144 samples from 2018-02-27T11:05:50.710.000. Part 111/147

Processed Tue Feb 27 12:14:04 2018 by ELM ver.2012-10-06 from 001__elm20180227_110549__dat00.bin

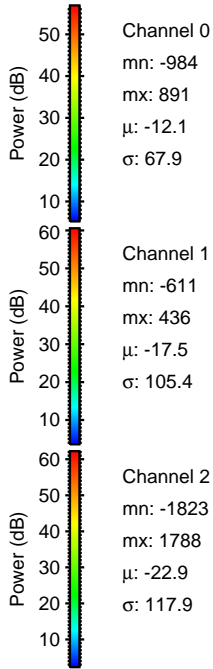
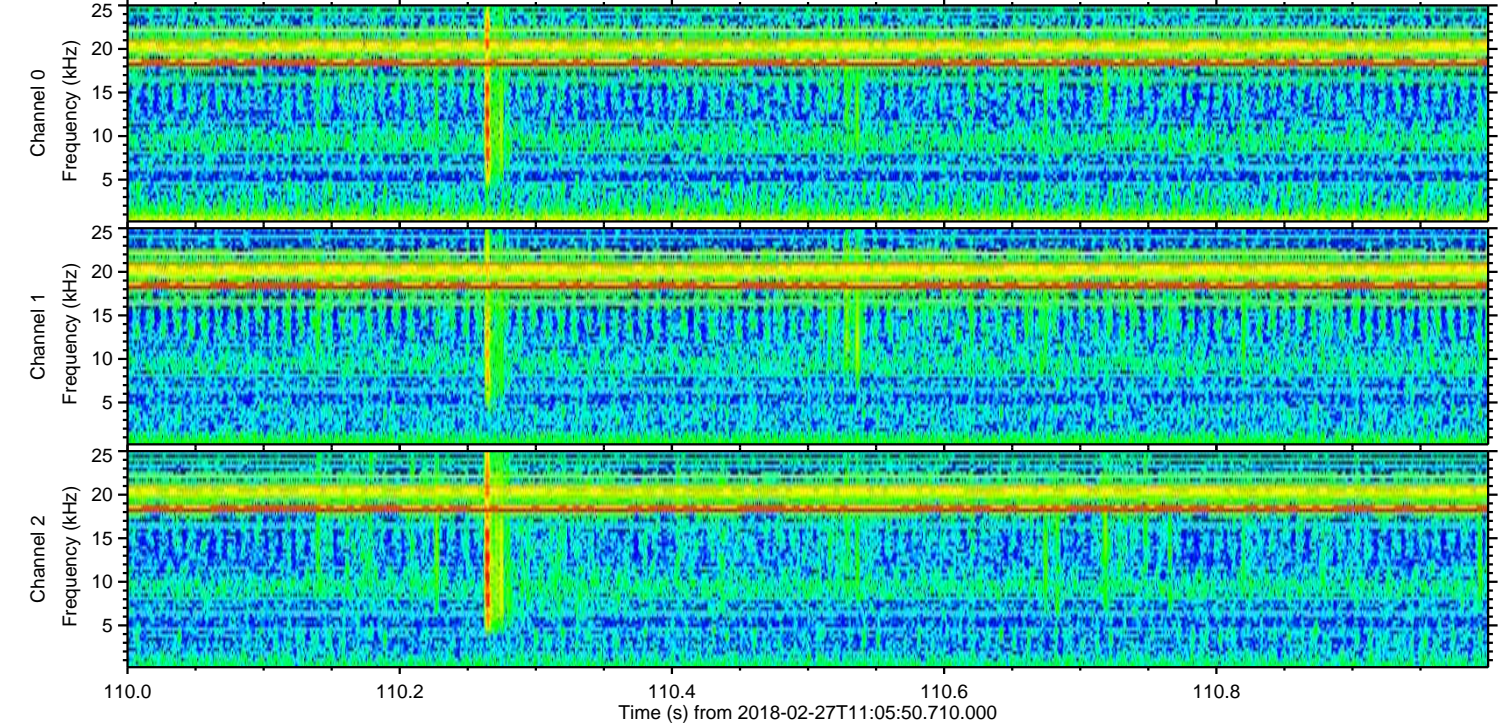
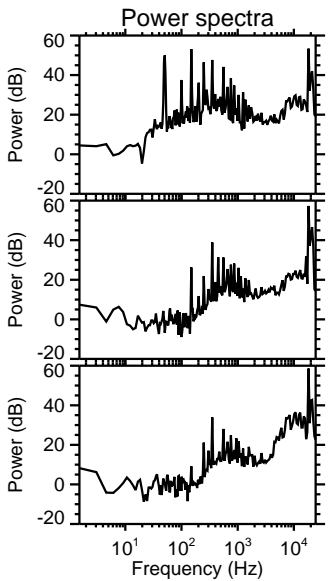
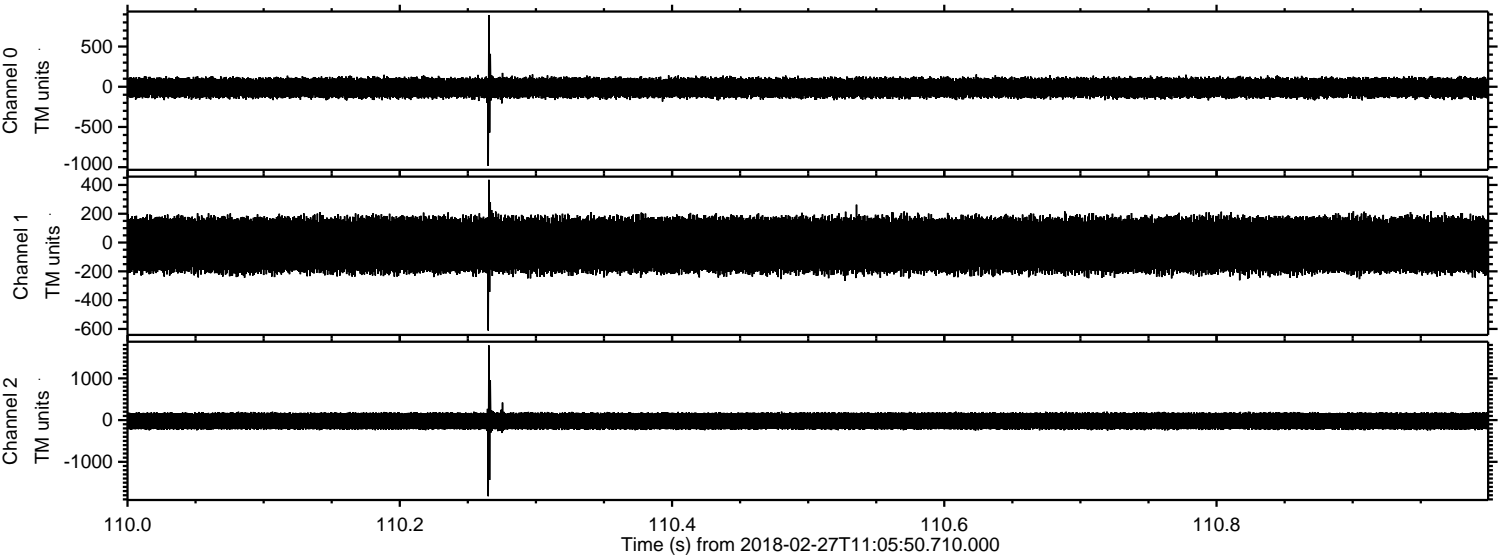

Processed Tue Feb 27 12:14:05 2018 by ELM ver.2012-10-06 from 001__elm20180227_110549__dat00.bin

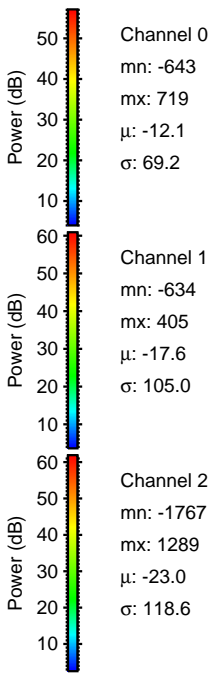
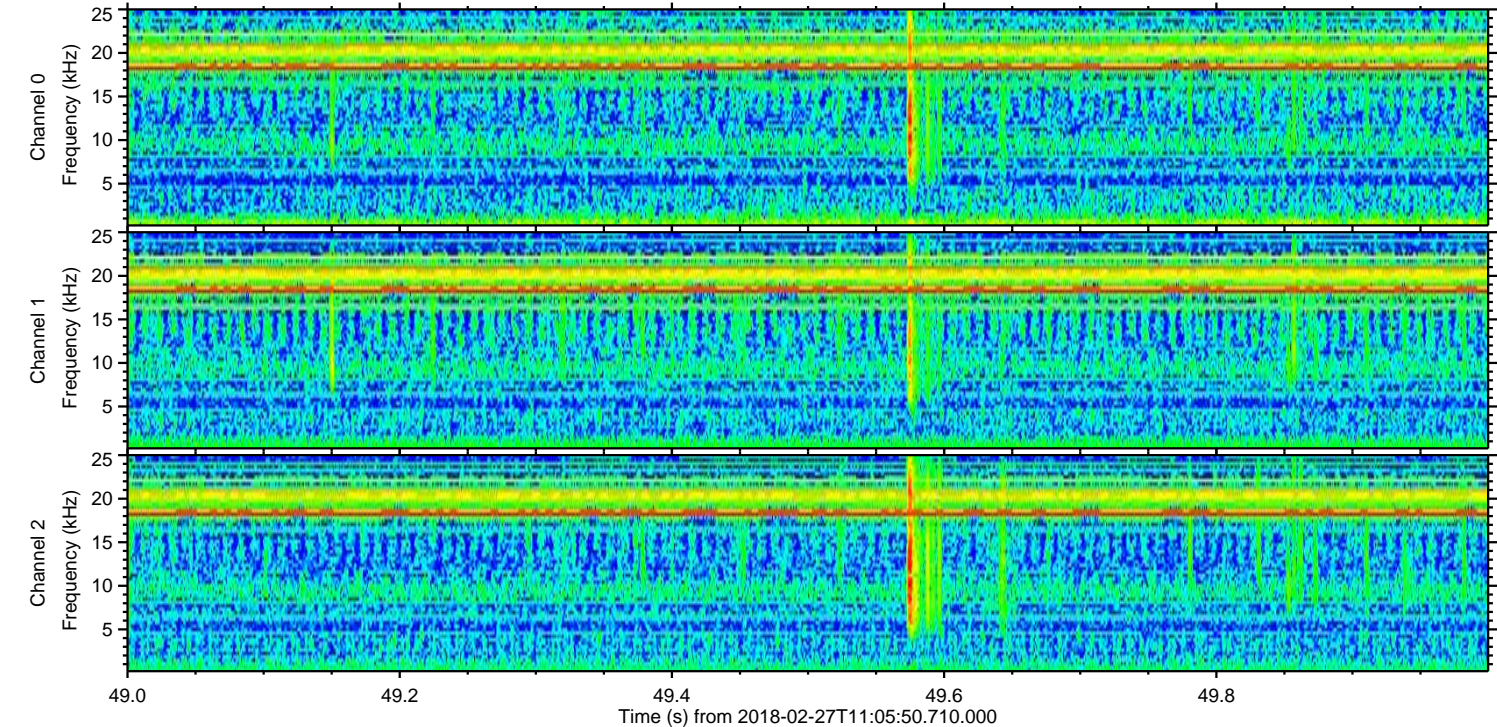
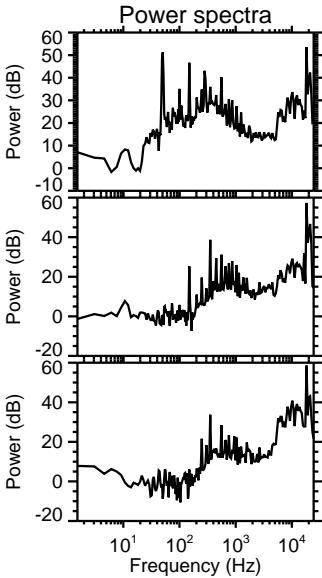
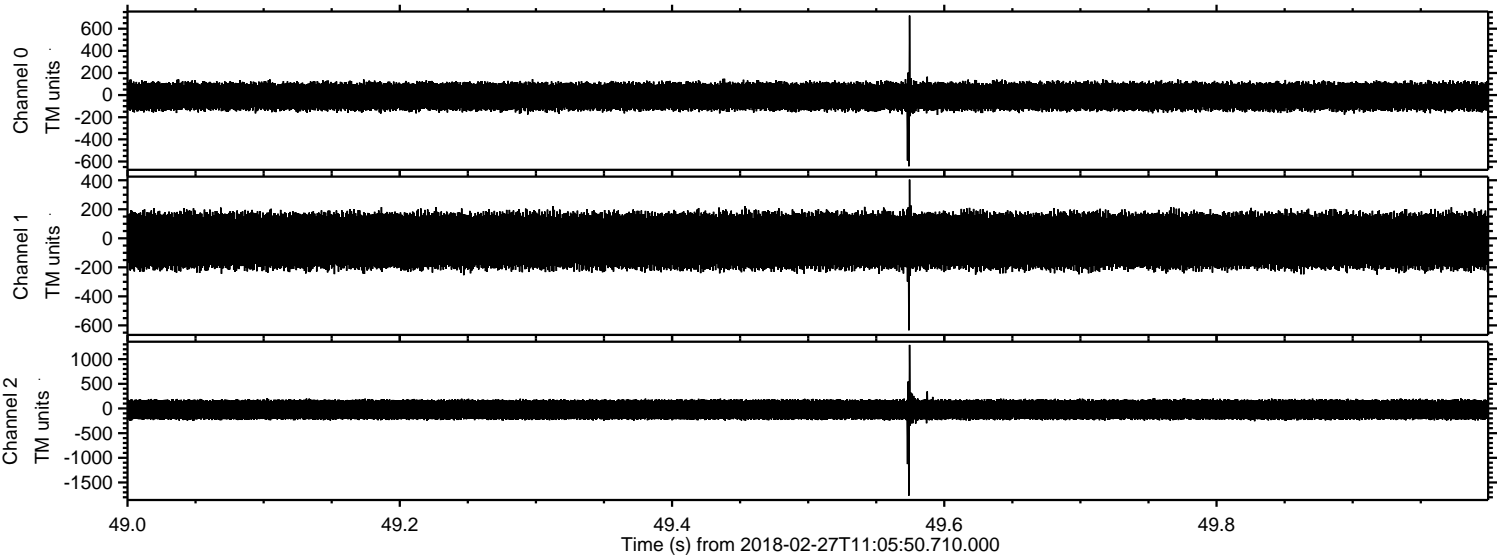

Processed Tue Feb 27 12:14:05 2018 by ELM ver.2012-10-06 from 001__elm20180227_110549__dat00.bin

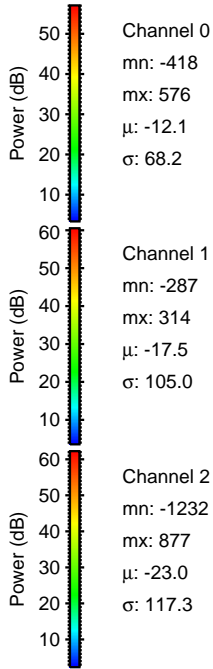
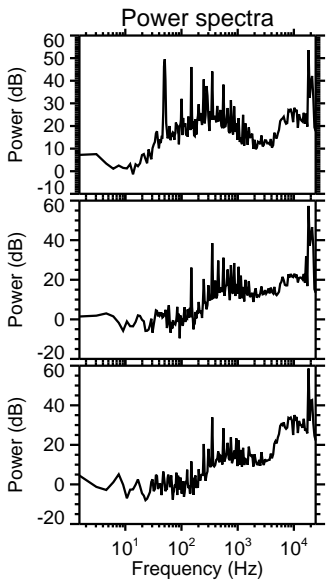
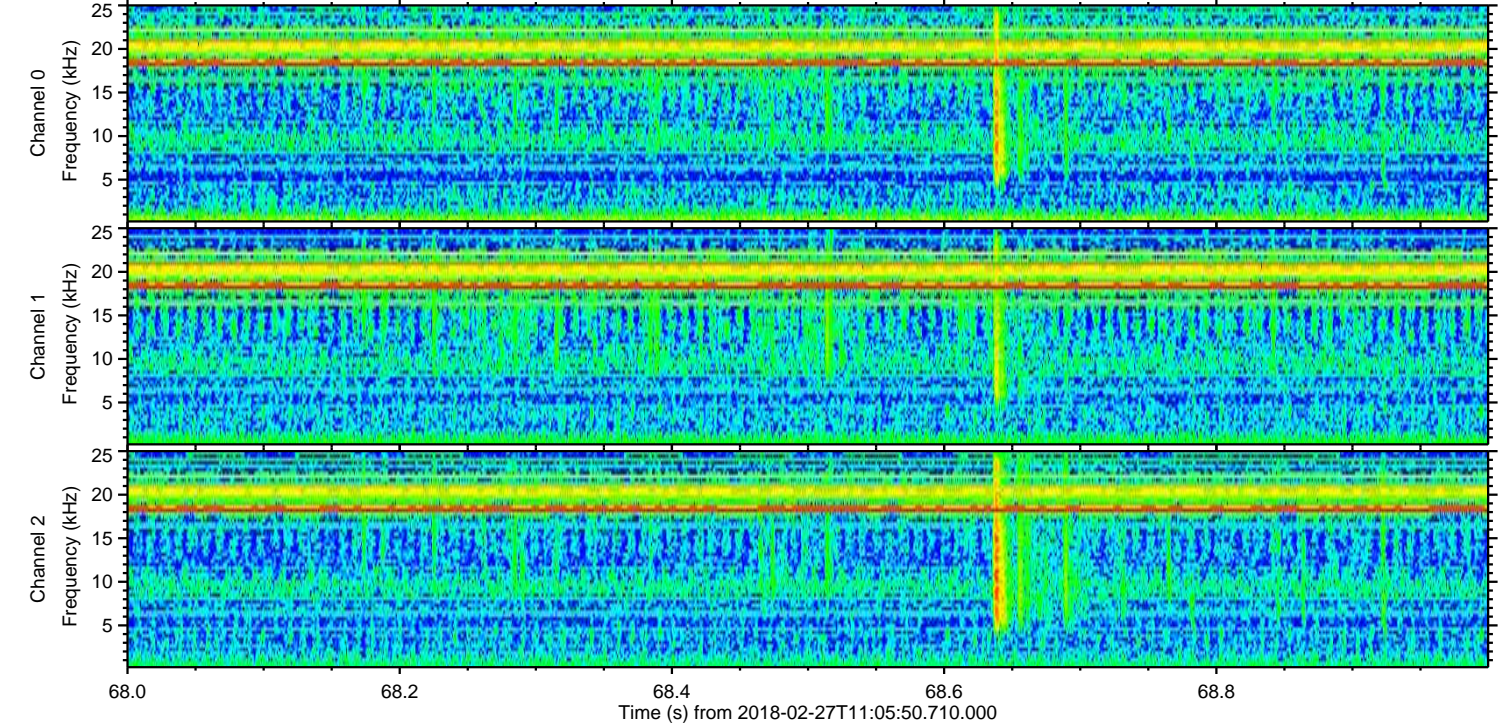
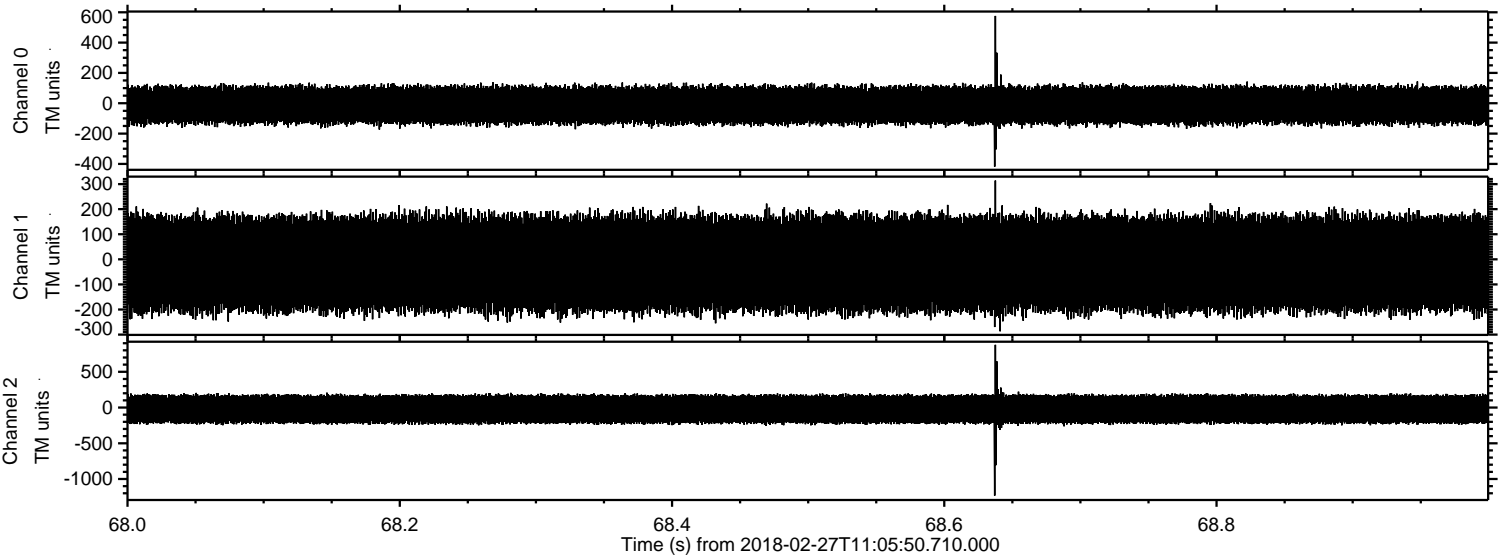

Channel 0
mn: -418
mx: 576
 μ : -12.1
 σ : 68.2

Channel 1
mn: -287
mx: 314
 μ : -17.5
 σ : 105.0

Channel 2
mn: -1232
mx: 877
 μ : -23.0
 σ : 117.3

Processed Tue Feb 27 12:14:07 2018 by ELM ver.2012-10-06 from 001__elm20180227_110549__dat00.bin

