

ELMAVAN 3D WAVEFORMS (Measured data sampled at 50 kHz) 51000 packets of 144 samples from 2018-02-27T02:05:27.050.999.

Processed Tue Feb 27 03:13:21 2018 by ELM ver.2012-10-06 from 001__elm20180227_020526__dat00.bin

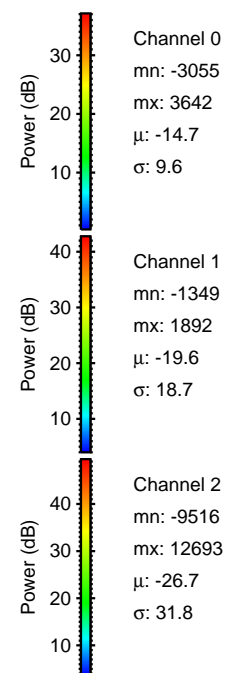
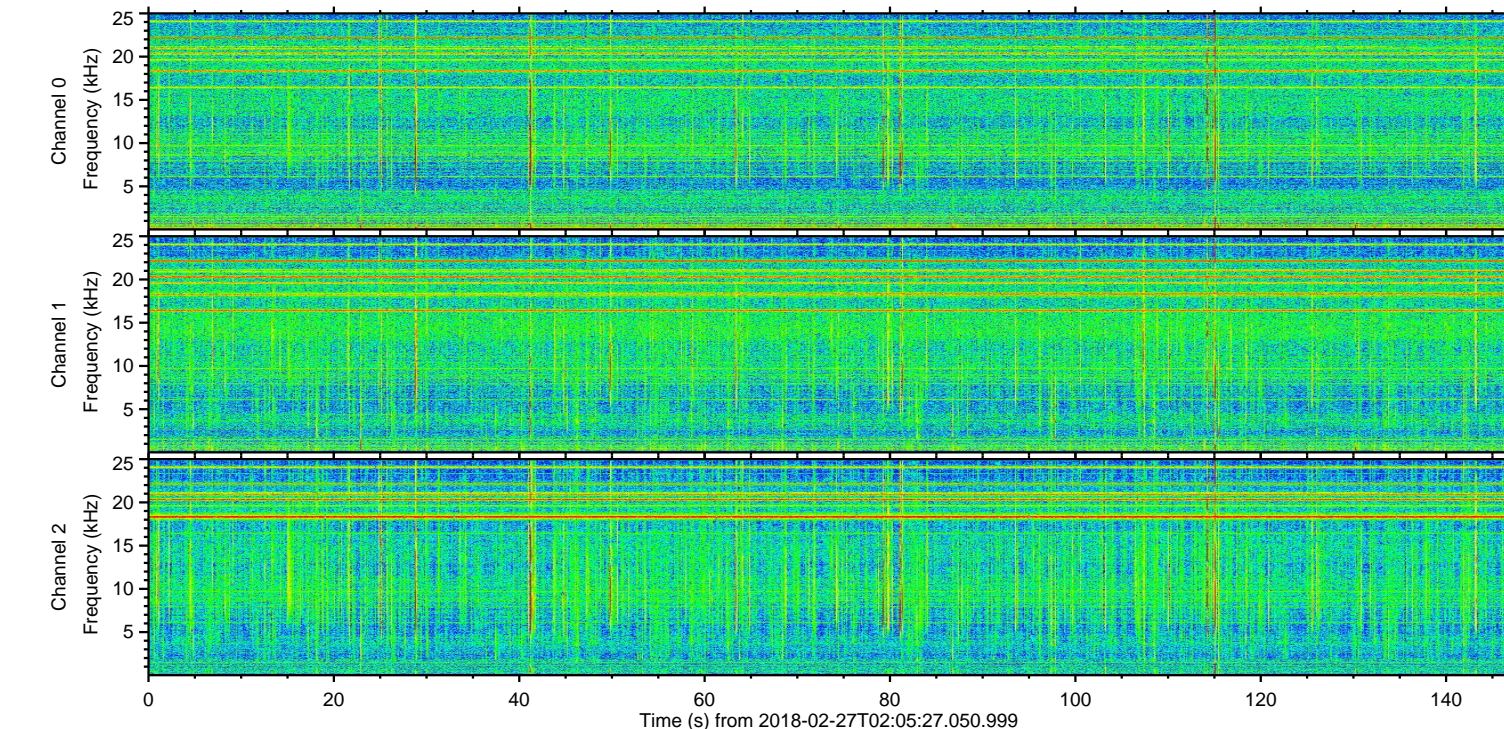
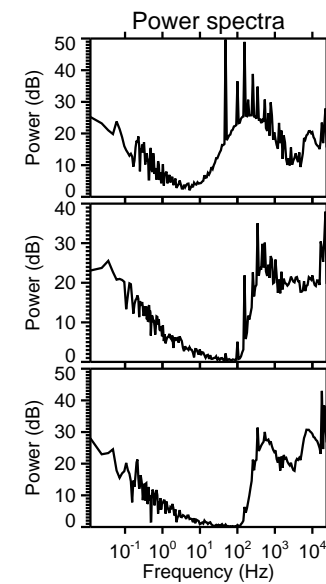
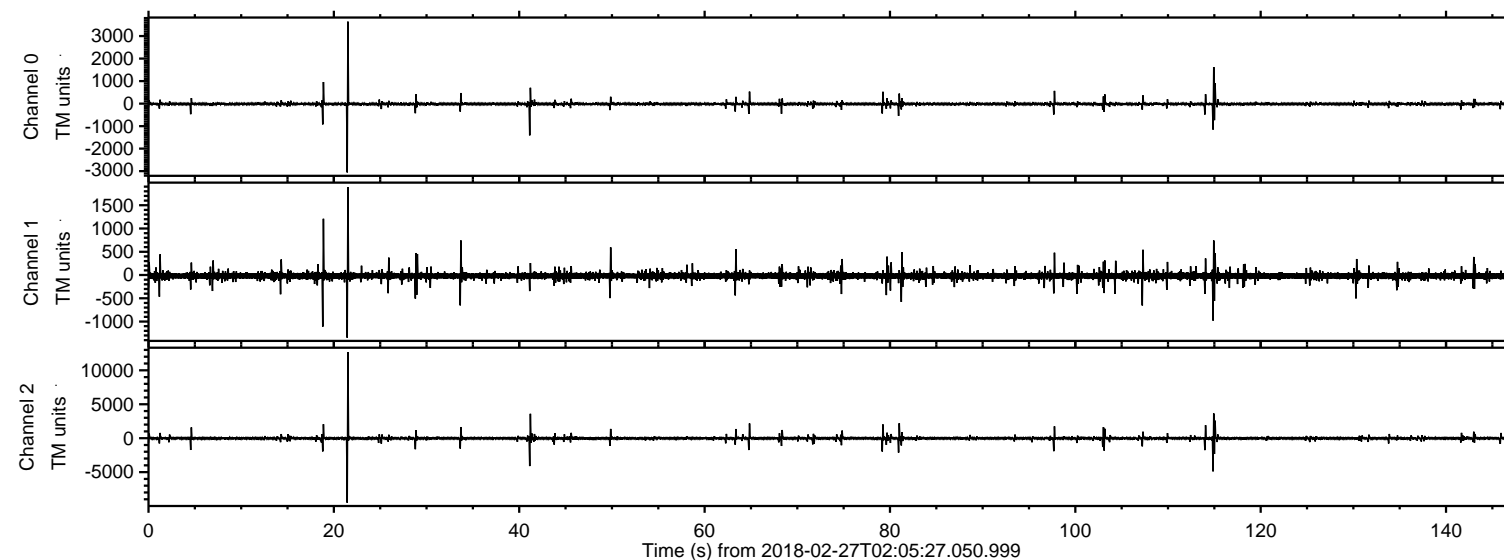

ELMAVAN 3D WAVEFORMS (Measured data sampled at 50 kHz) 51000 packets of 144 samples from 2018-02-27T02:05:27.050.999. Part 22/147

Processed Tue Feb 27 03:13:29 2018 by ELM ver.2012-10-06 from 001__elm20180227_020526__dat00.bin

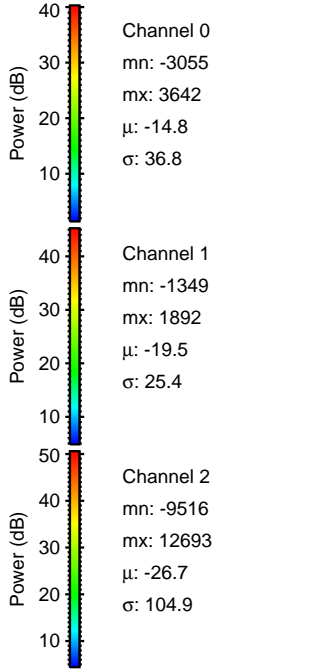
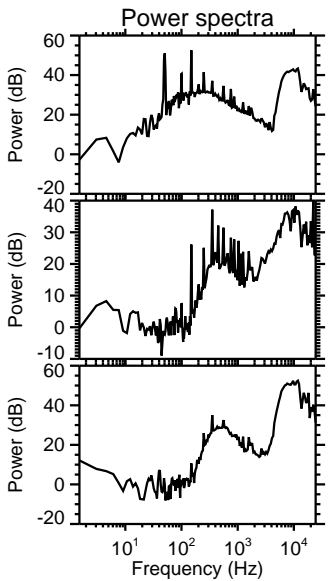
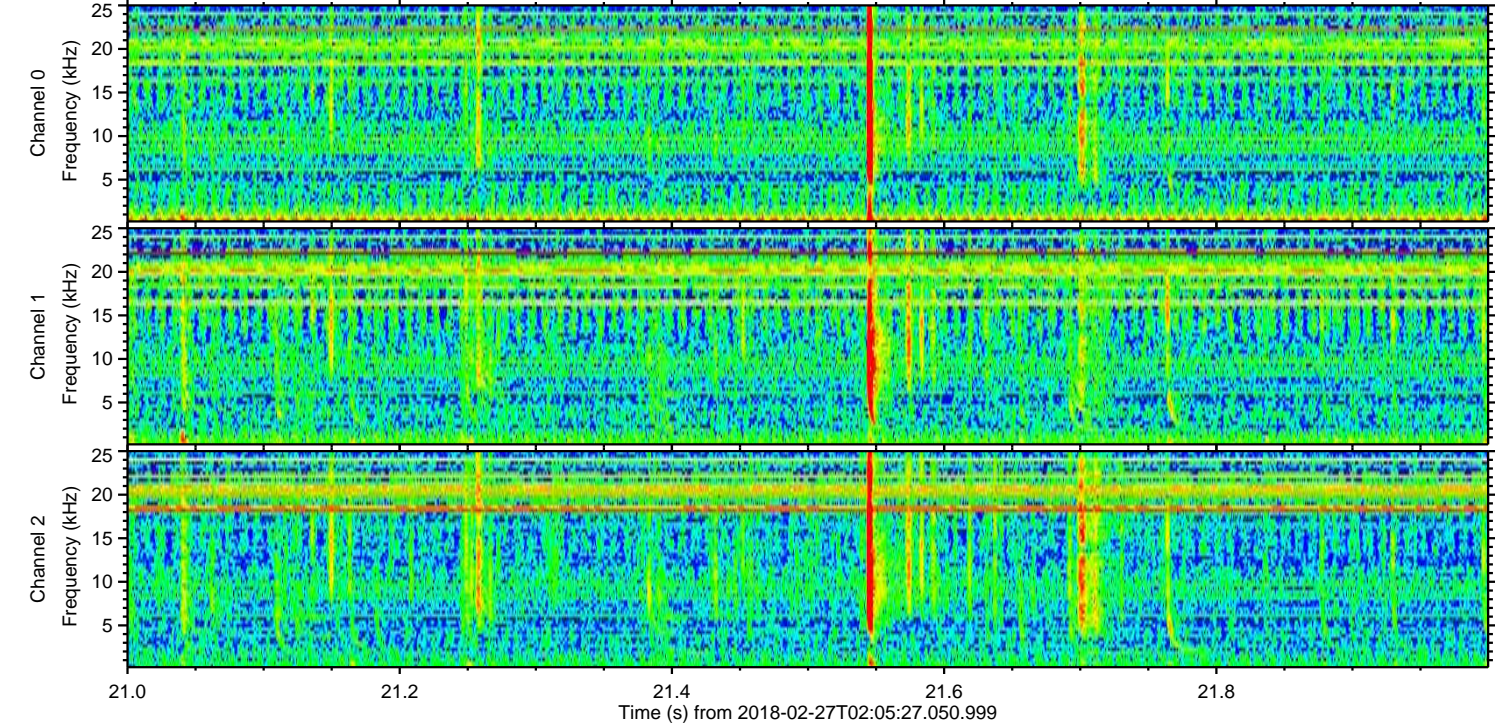
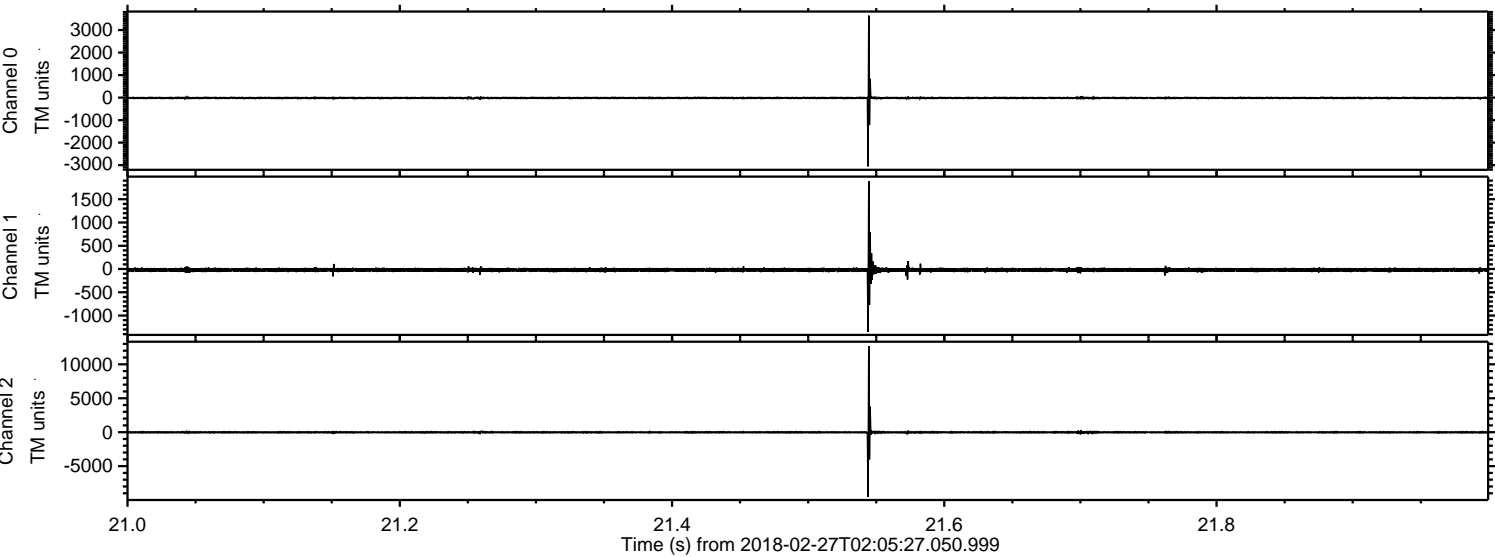

ELMAVAN 3D WAVEFORMS (Measured data sampled at 50 kHz) 51000 packets of 144 samples from 2018-02-27T02:05:27.050.999. Part 115/147

Processed Tue Feb 27 03:13:30 2018 by ELM ver.2012-10-06 from 001__elm20180227_020526__dat00.bin

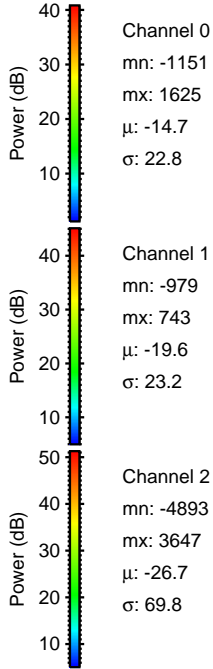
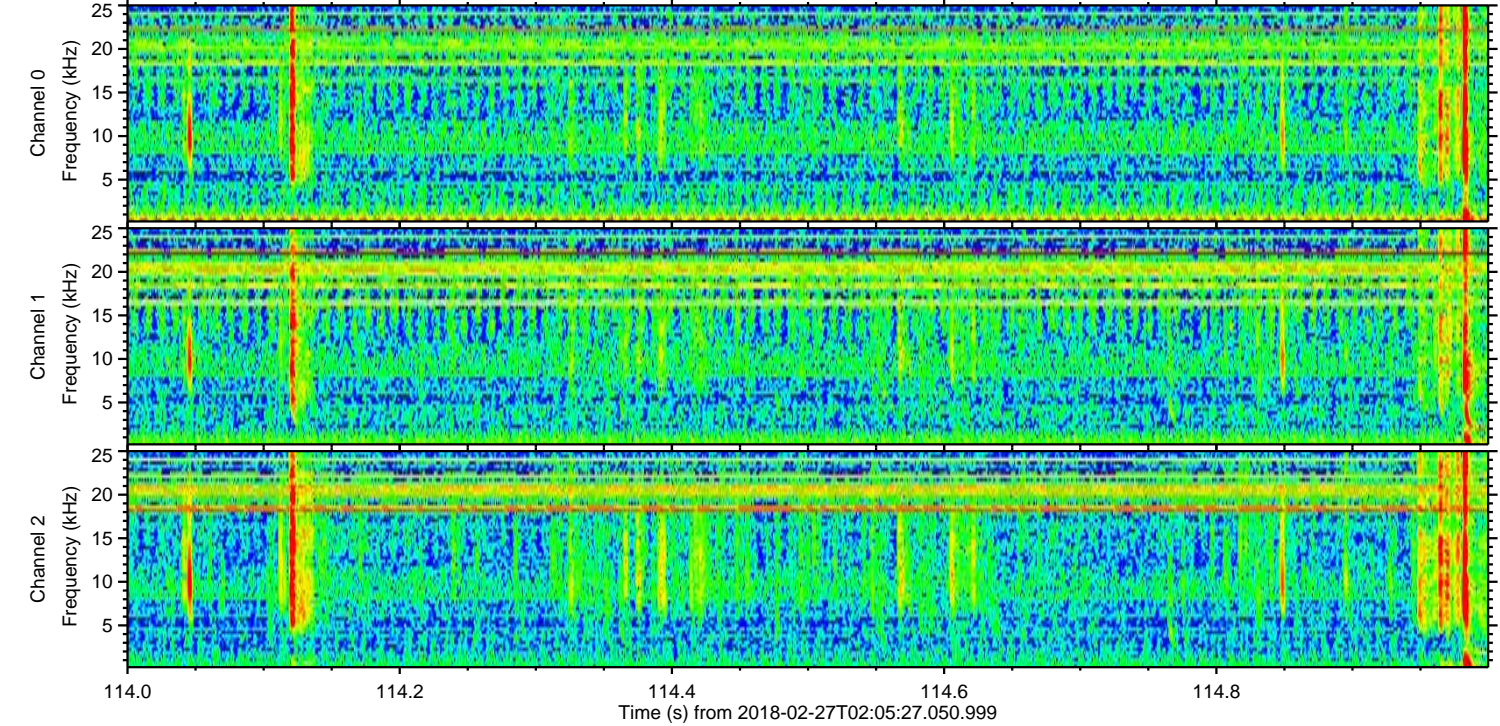
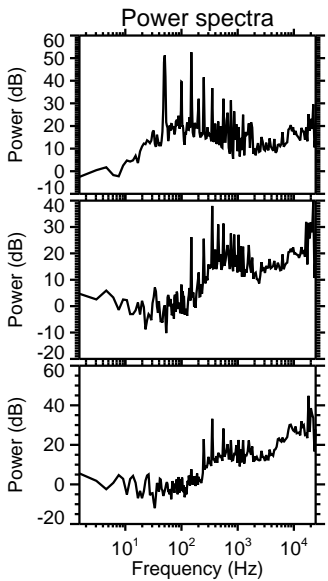
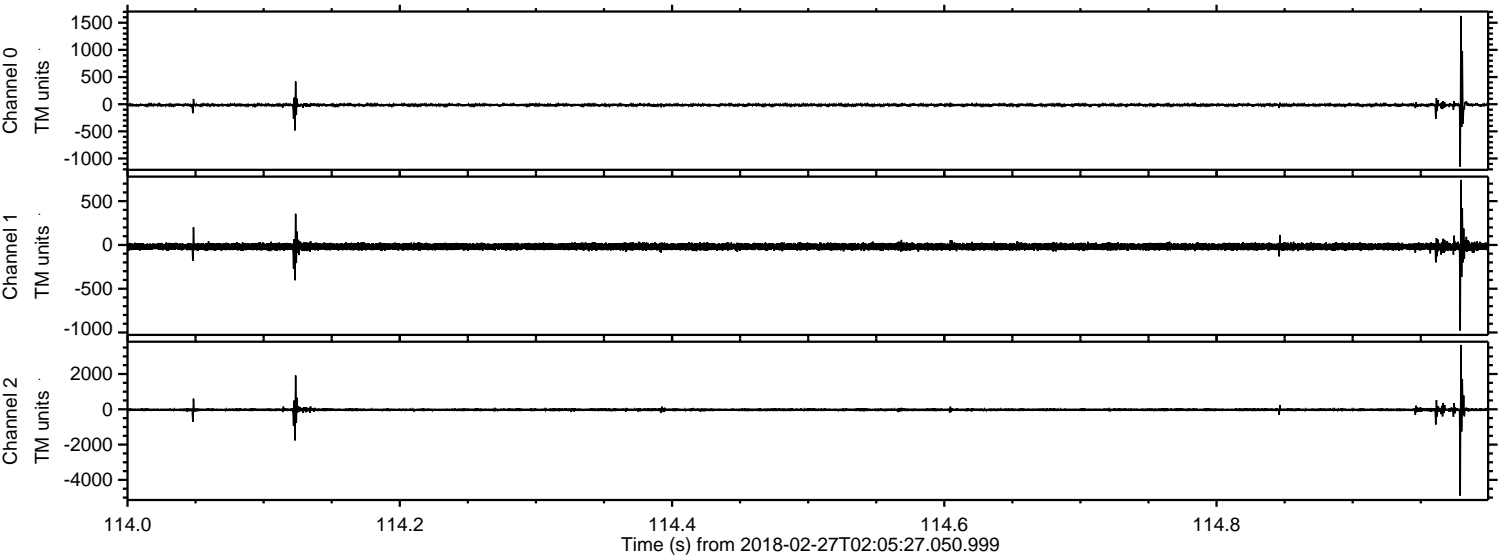

Processed Tue Feb 27 03:13:30 2018 by ELM ver.2012-10-06 from 001__elm20180227_020526__dat00.bin

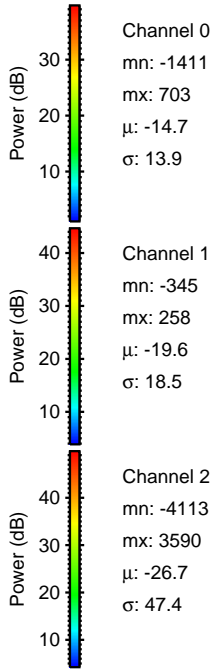
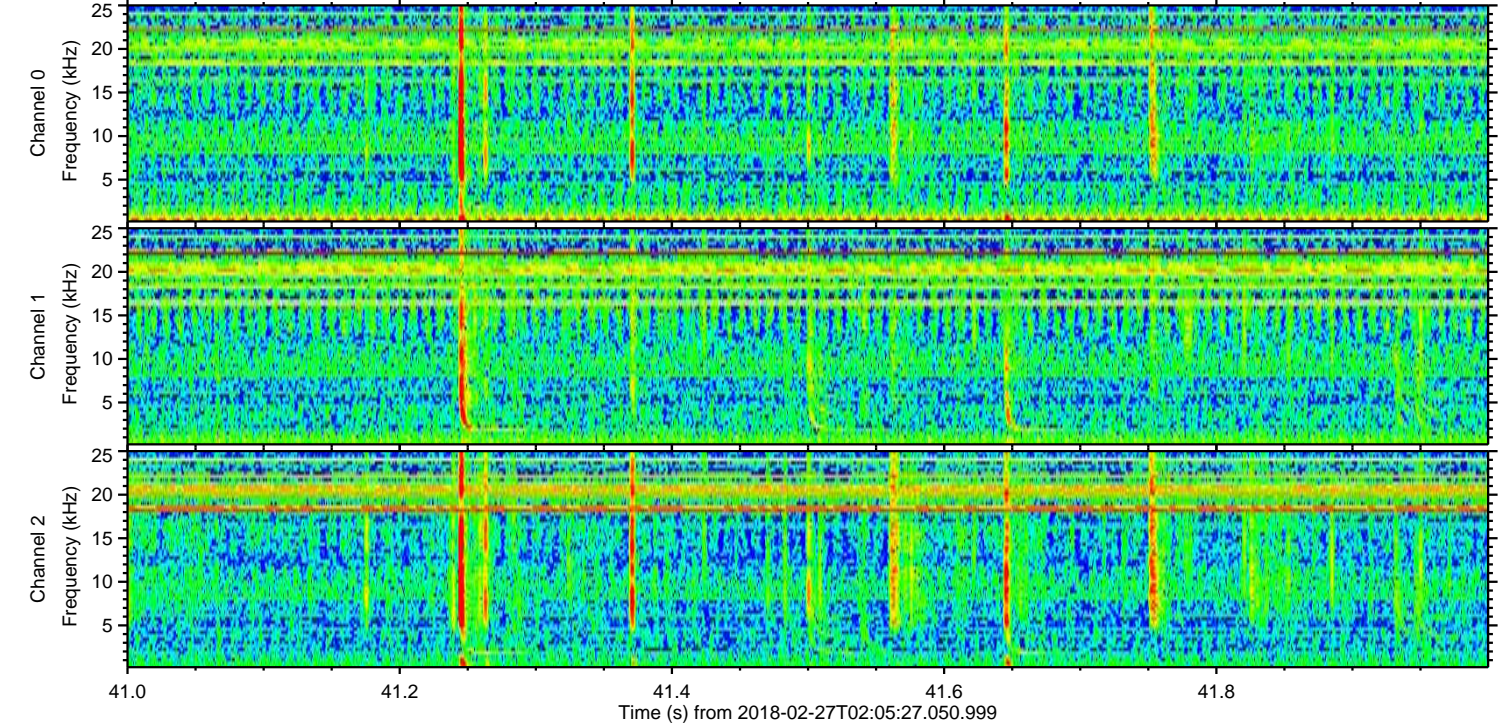
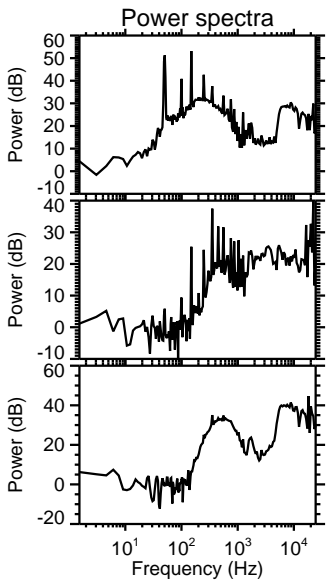
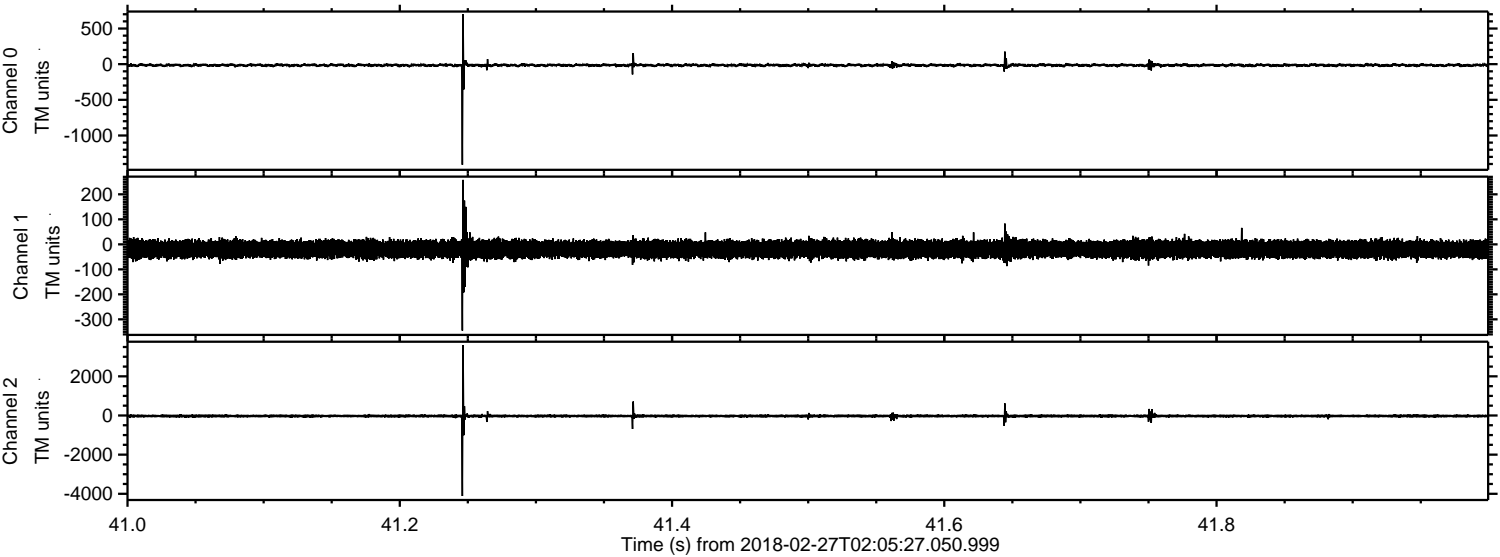

ELMAVAN 3D WAVEFORMS (Measured data sampled at 50 kHz) 51000 packets of 144 samples from 2018-02-27T02:05:27.050.999. Part 116/147

Processed Tue Feb 27 03:13:31 2018 by ELM ver.2012-10-06 from 001__elm20180227_020526__dat00.bin

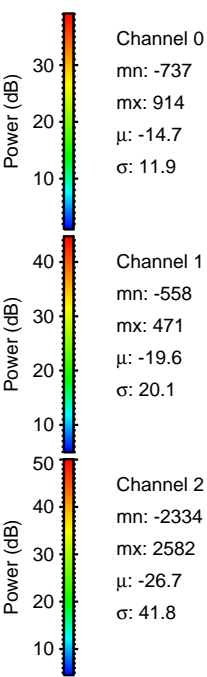
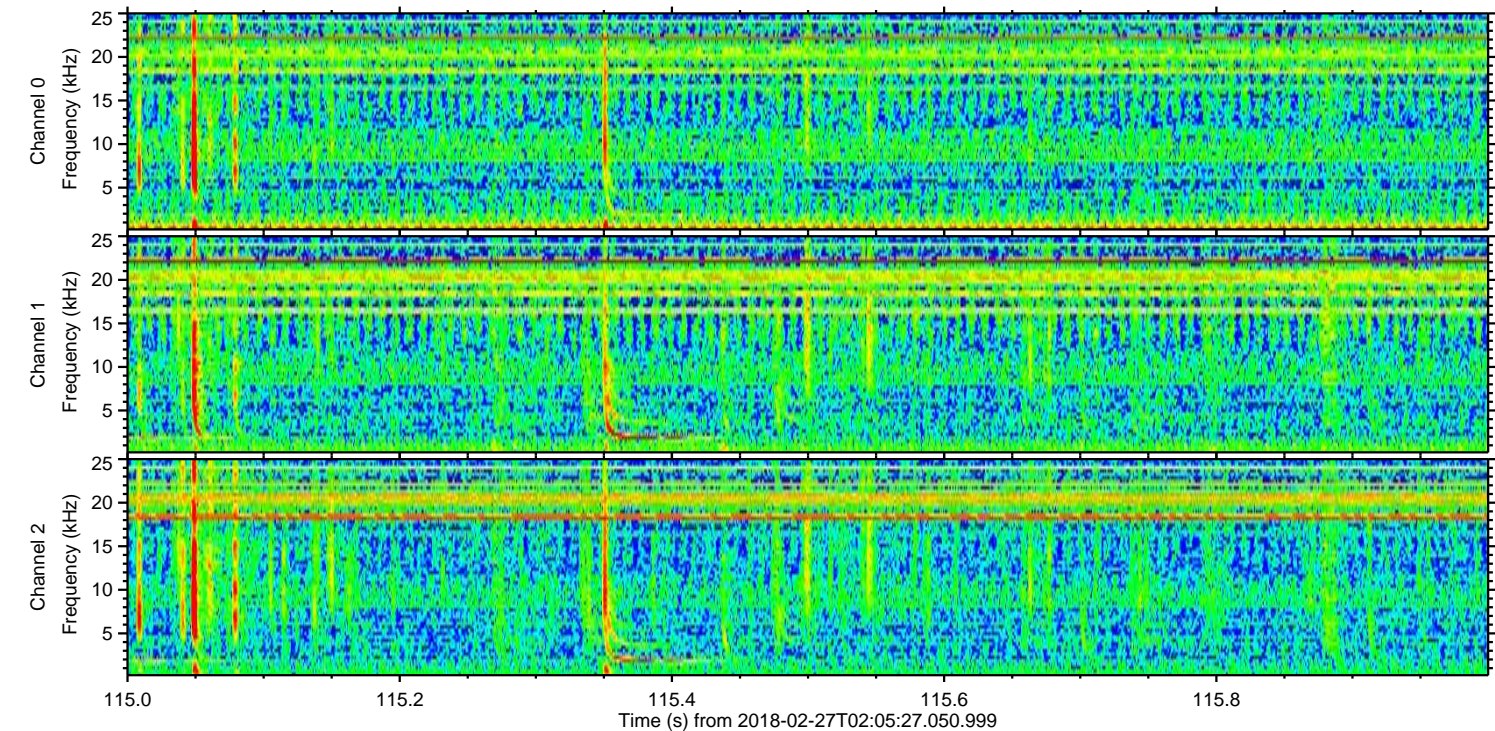
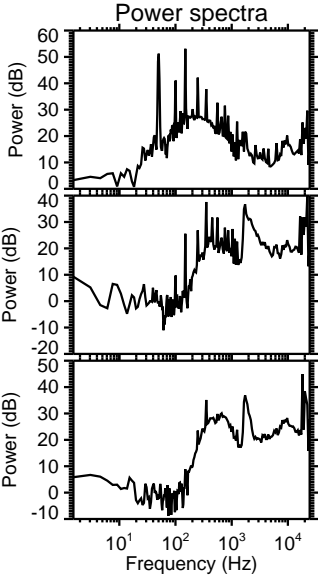
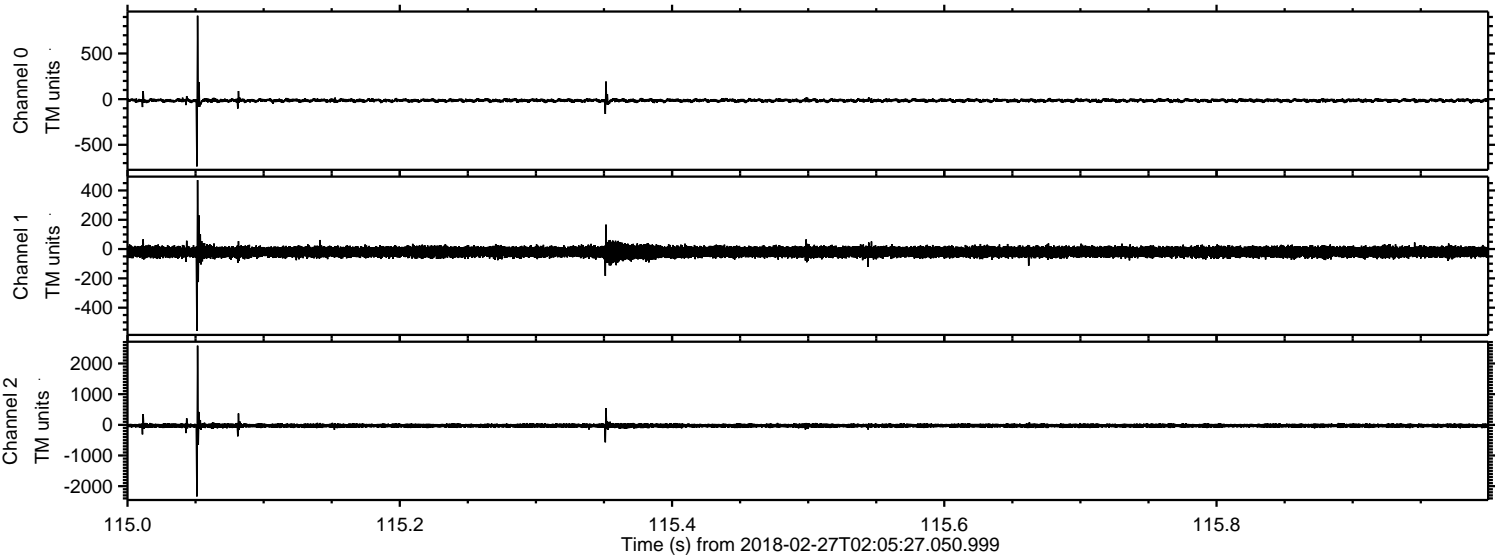

Processed Tue Feb 27 03:13:32 2018 by ELM ver.2012-10-06 from 001__elm20180227_020526__dat00.bin

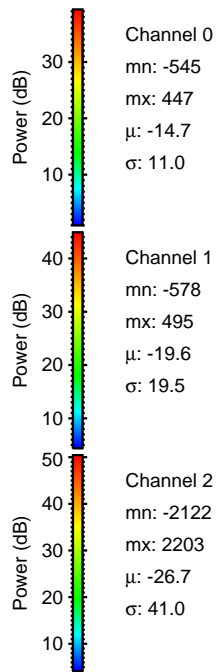
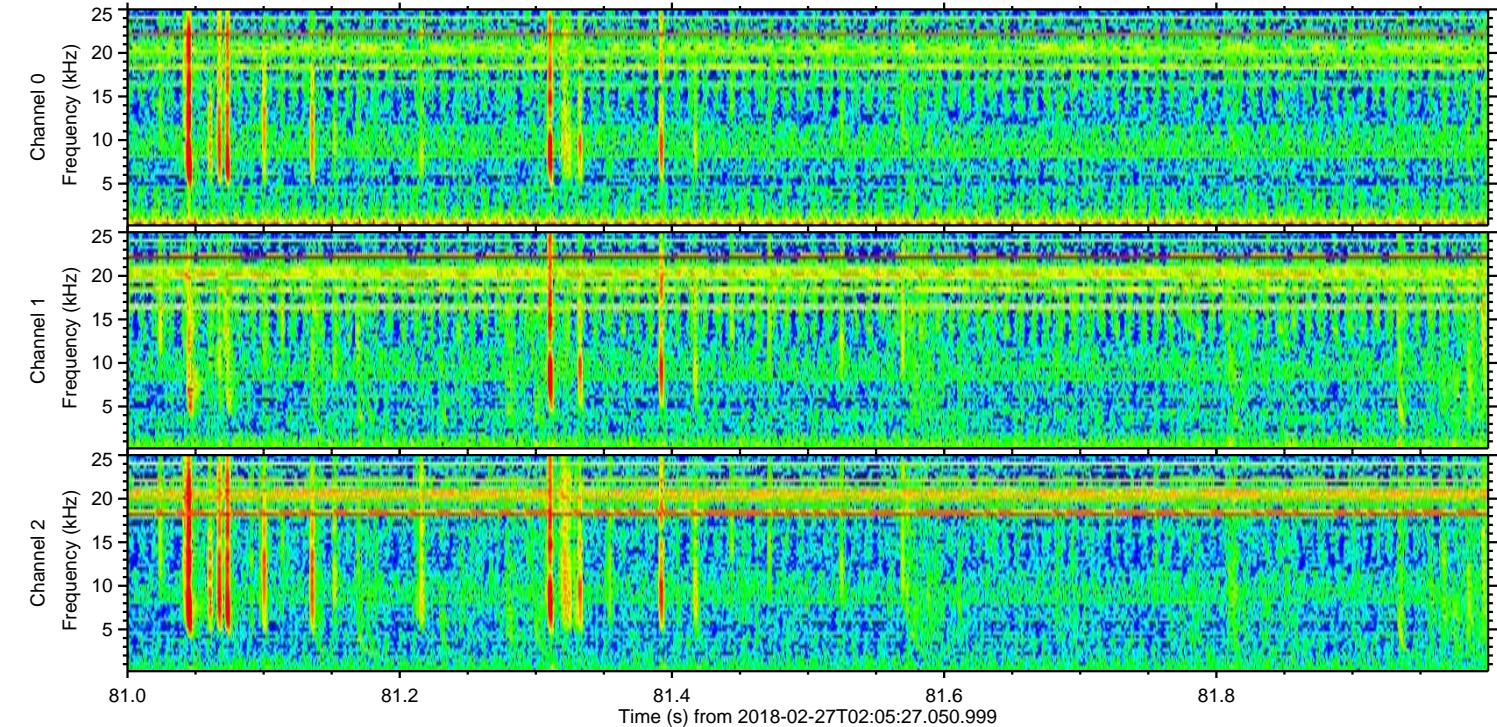
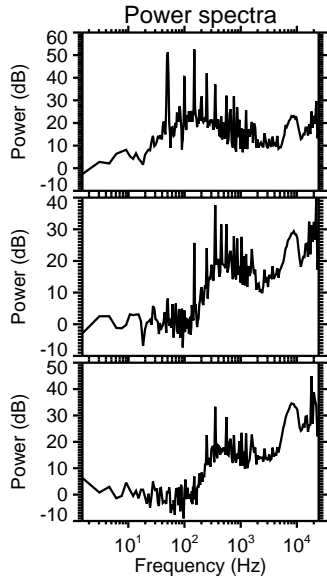
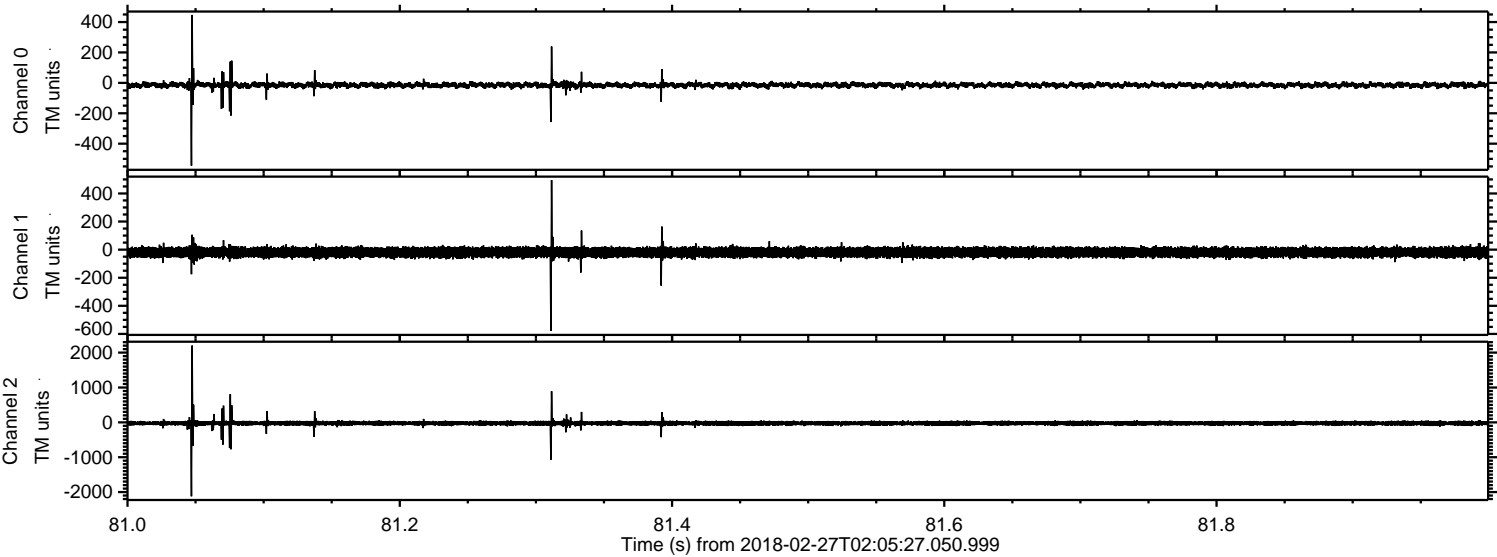

Processed Tue Feb 27 03:13:33 2018 by ELM ver.2012-10-06 from 001__elm20180227_020526__dat00.bin

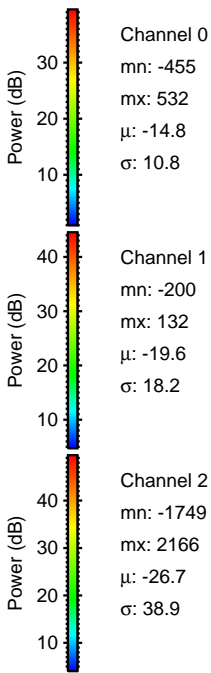
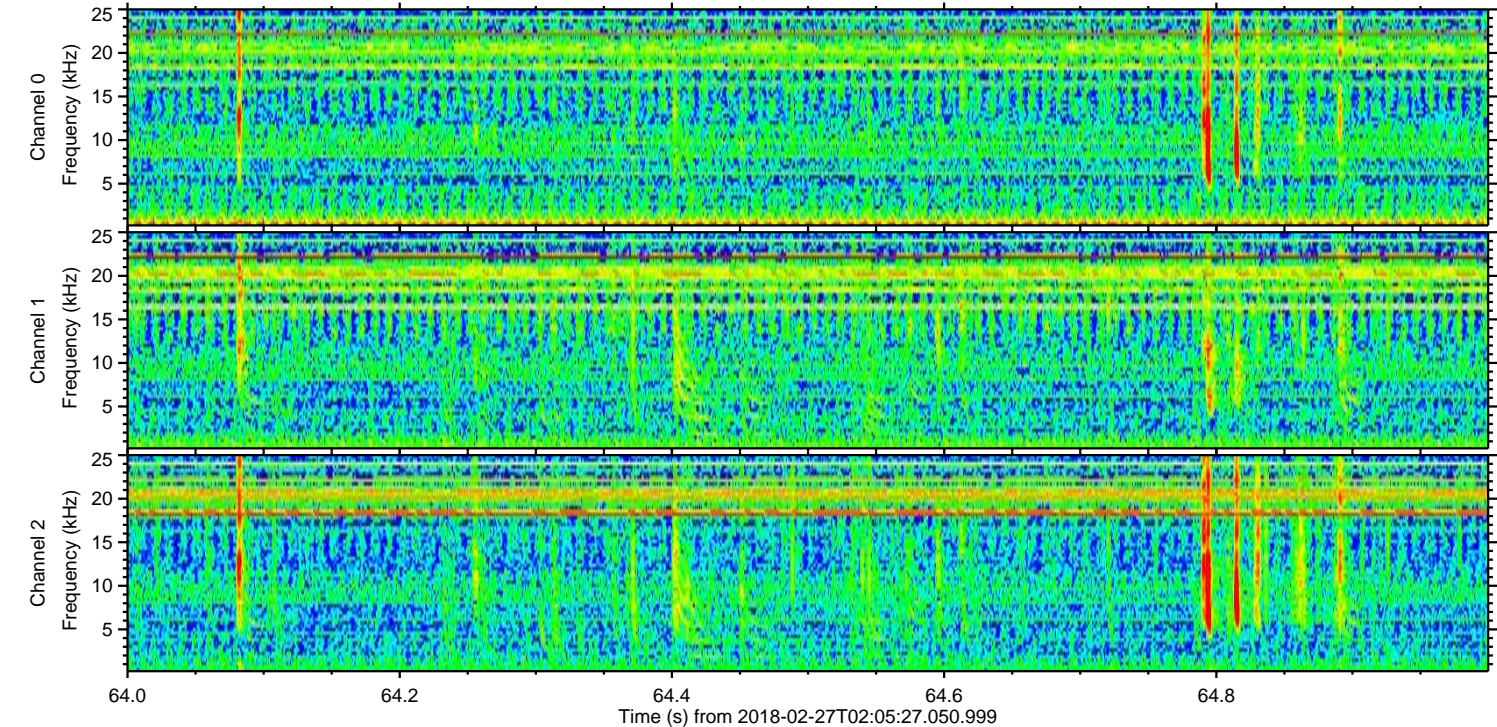
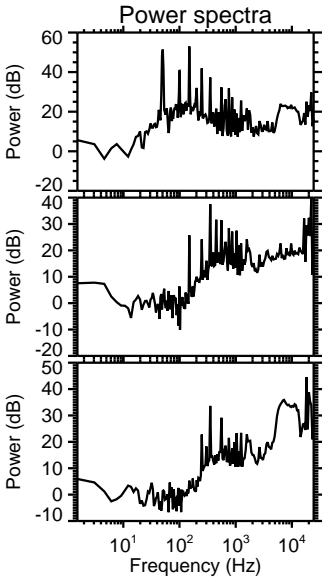
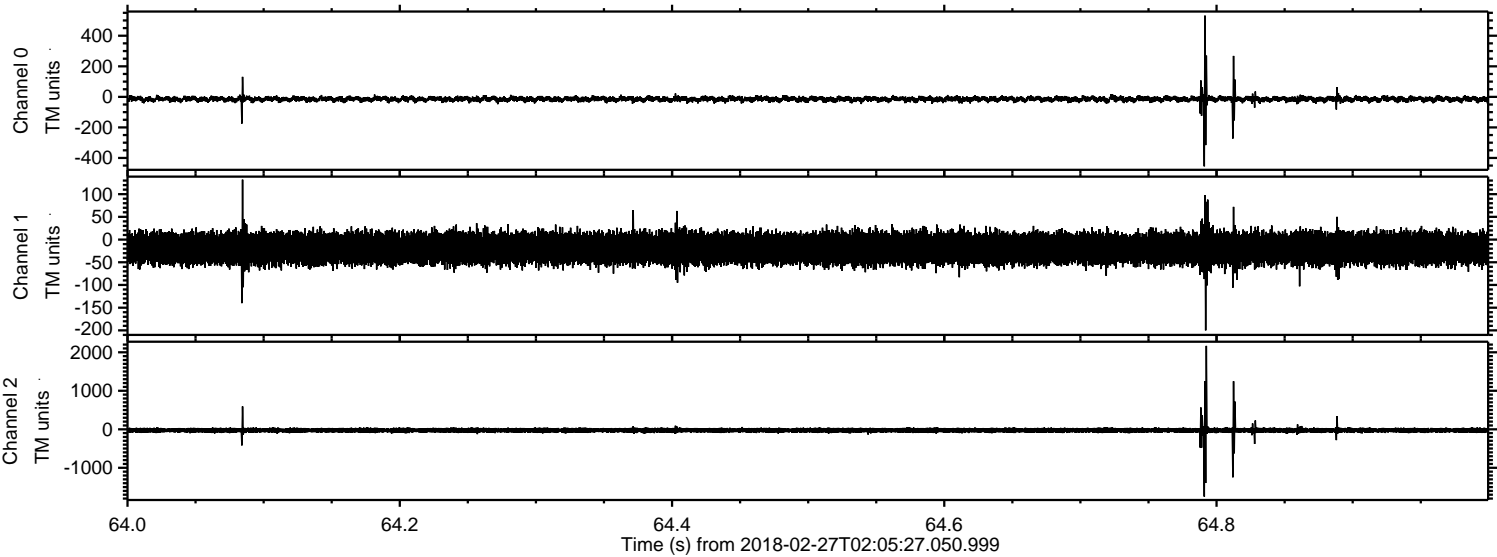

ELMAVAN 3D WAVEFORMS (Measured data sampled at 50 kHz) 51000 packets of 144 samples from 2018-02-27T02:05:27.050.999. Part 19/147

Processed Tue Feb 27 03:13:34 2018 by ELM ver.2012-10-06 from 001__elm20180227_020526__dat00.bin

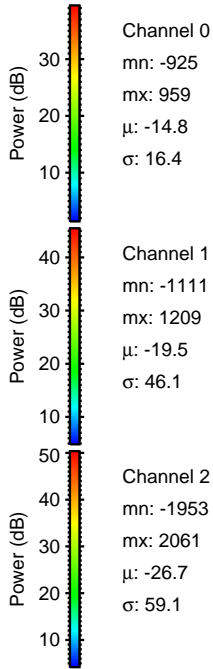
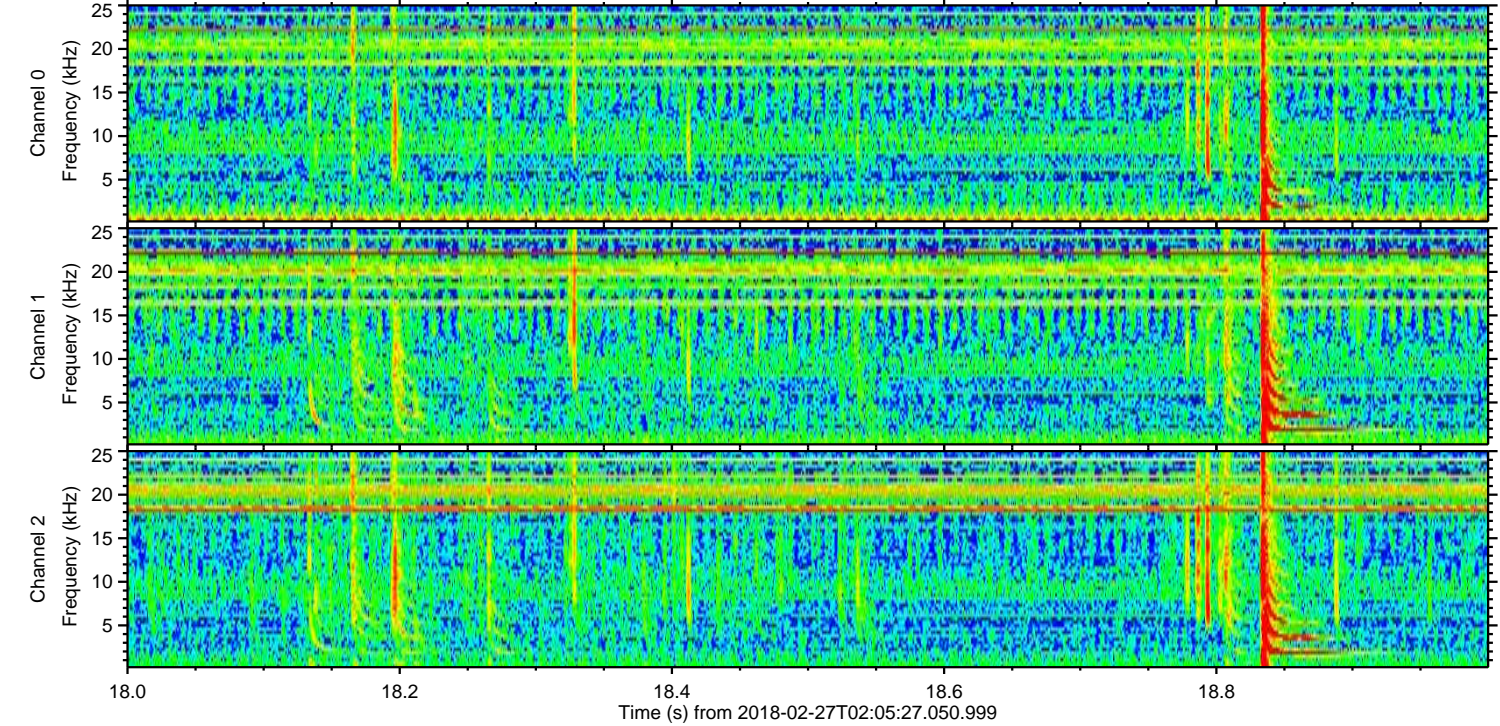
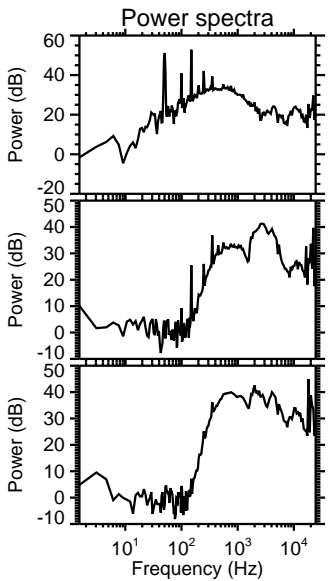
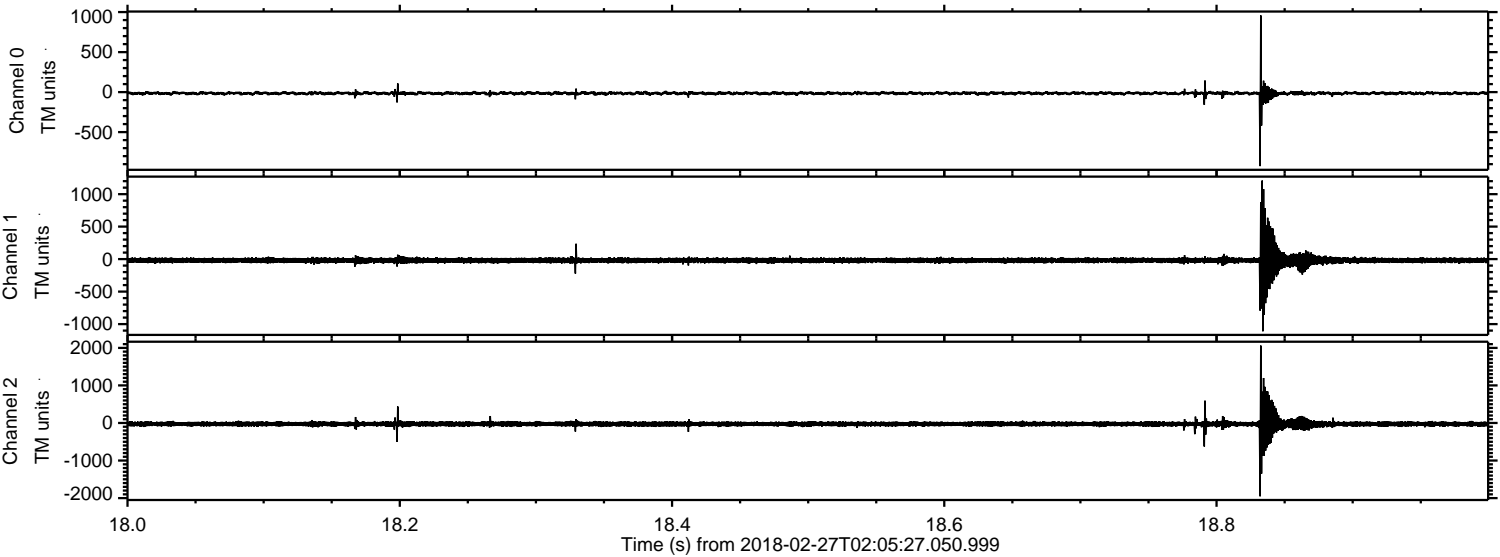

Channel 0
mn: -925
mx: 959
 μ : -14.8
 σ : 16.4

Channel 1
mn: -1111
mx: 1209
 μ : -19.5
 σ : 46.1

Channel 2
mn: -1953
mx: 2061
 μ : -26.7
 σ : 59.1

Processed Tue Feb 27 03:13:34 2018 by ELM ver.2012-10-06 from 001__elm20180227_020526__dat00.bin

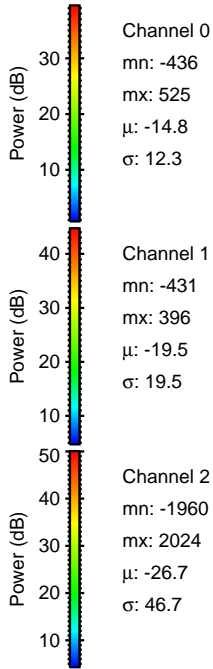
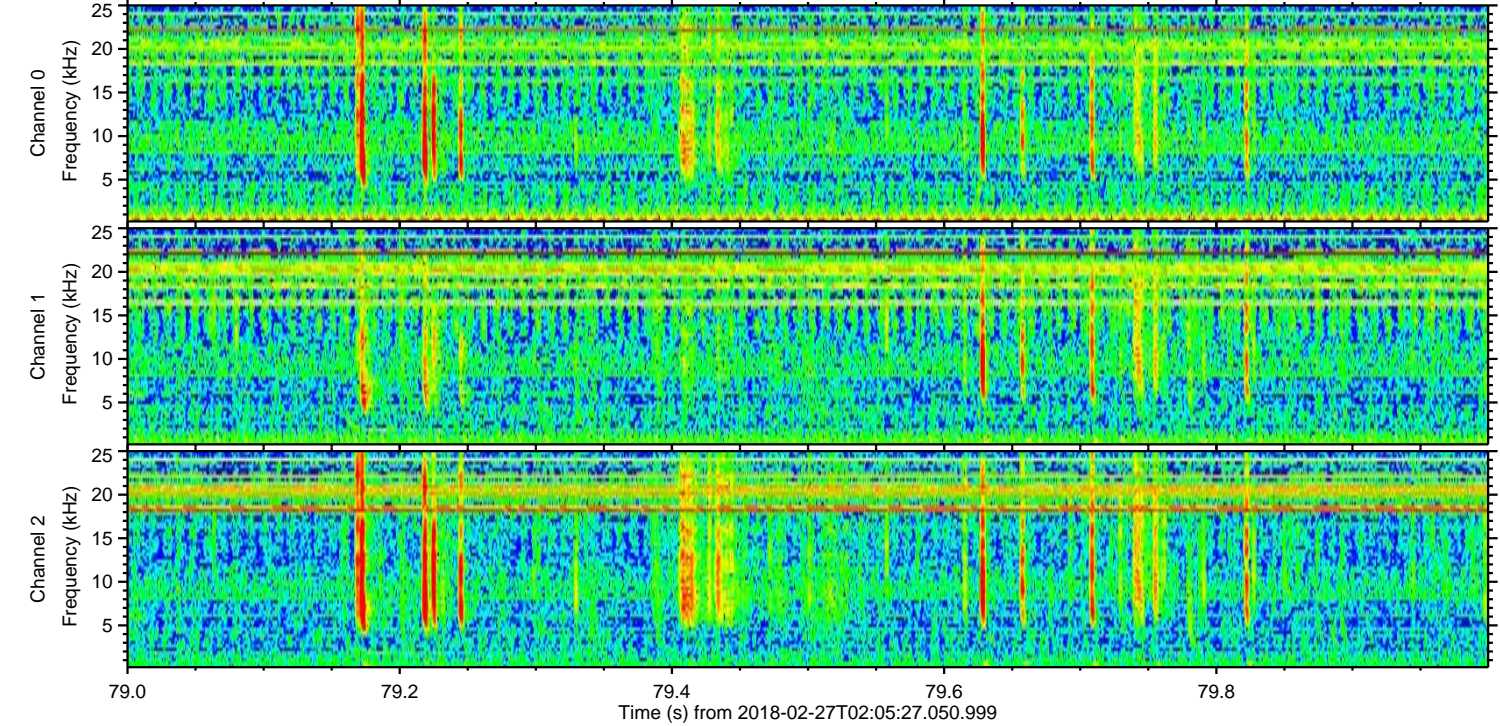
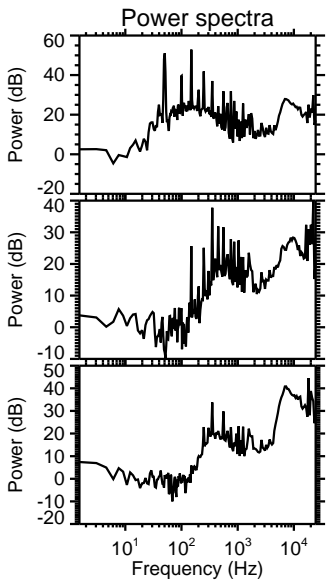
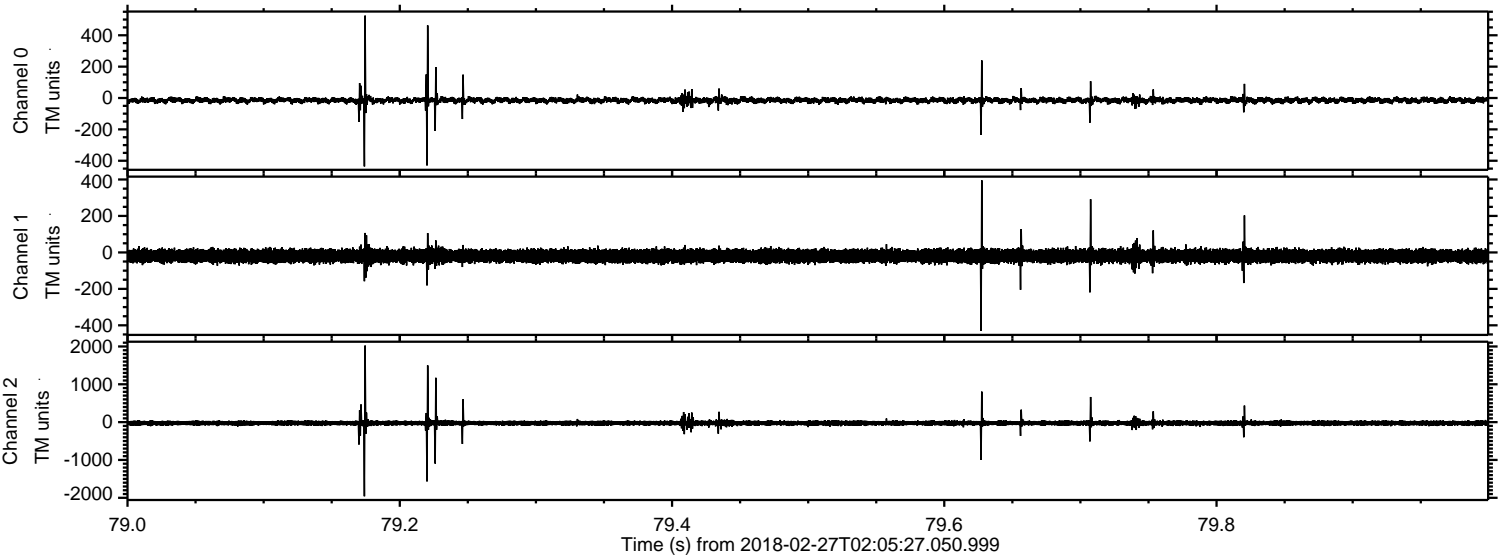

Processed Tue Feb 27 03:13:35 2018 by ELM ver.2012-10-06 from 001__elm20180227_020526__dat00.bin

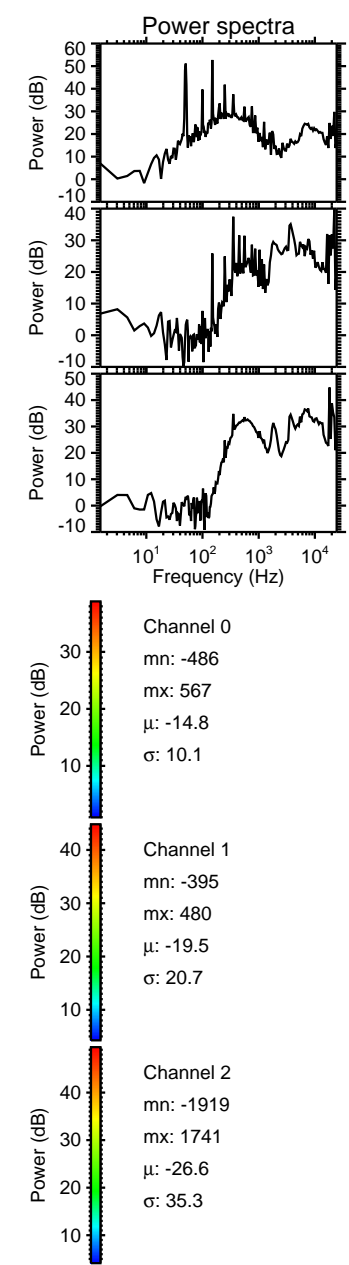
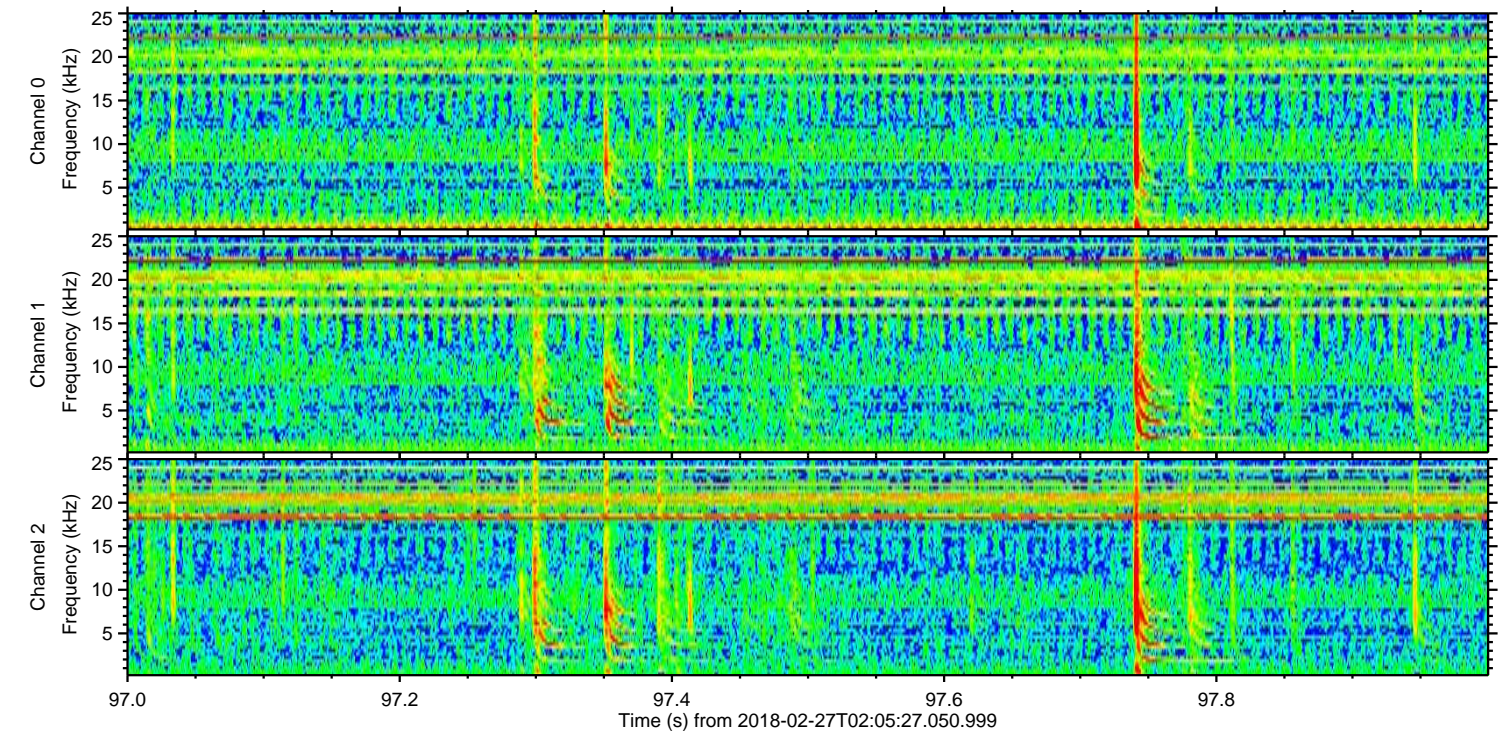
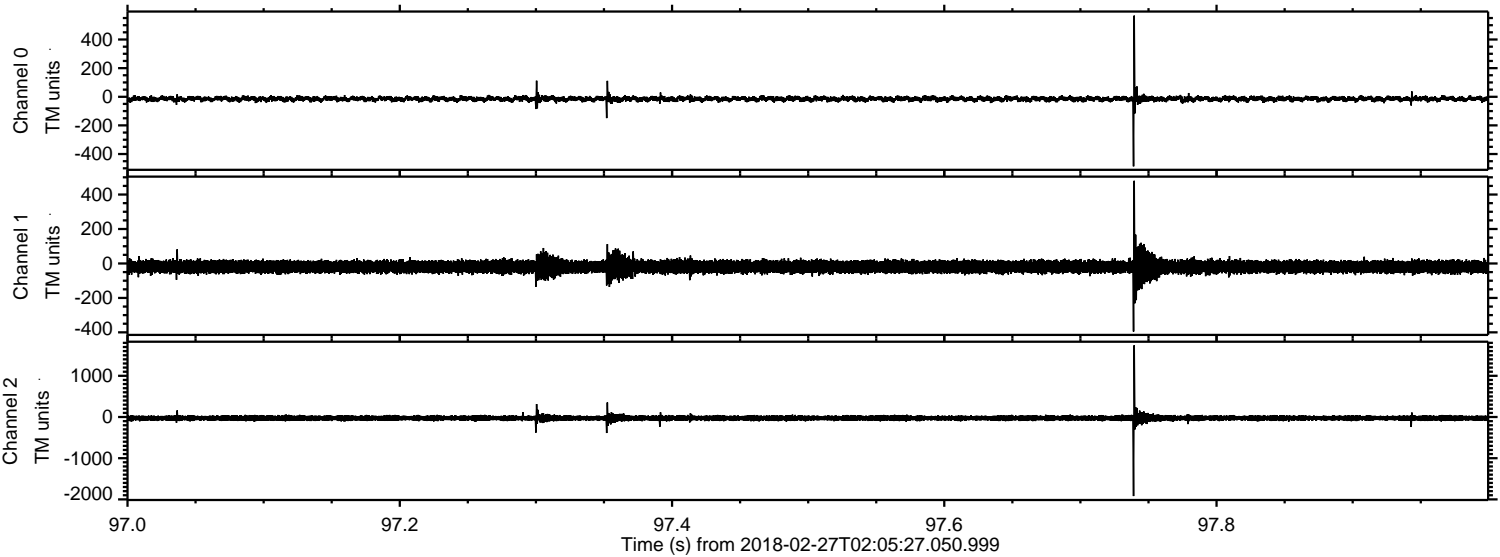

Processed Tue Feb 27 03:13:36 2018 by ELM ver.2012-10-06 from 001__elm20180227_020526__dat00.bin

