

ELMAVAN 3D WAVEFORMS (Measured data sampled at 50 kHz) 51000 packets of 144 samples from 2018-02-26T07:14:37.911.000.

Processed Mon Feb 26 08:22:52 2018 by ELM ver.2012-10-06 from 001__elm20180226_071436__dat00.bin

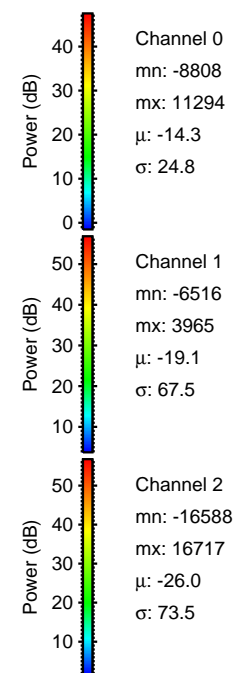
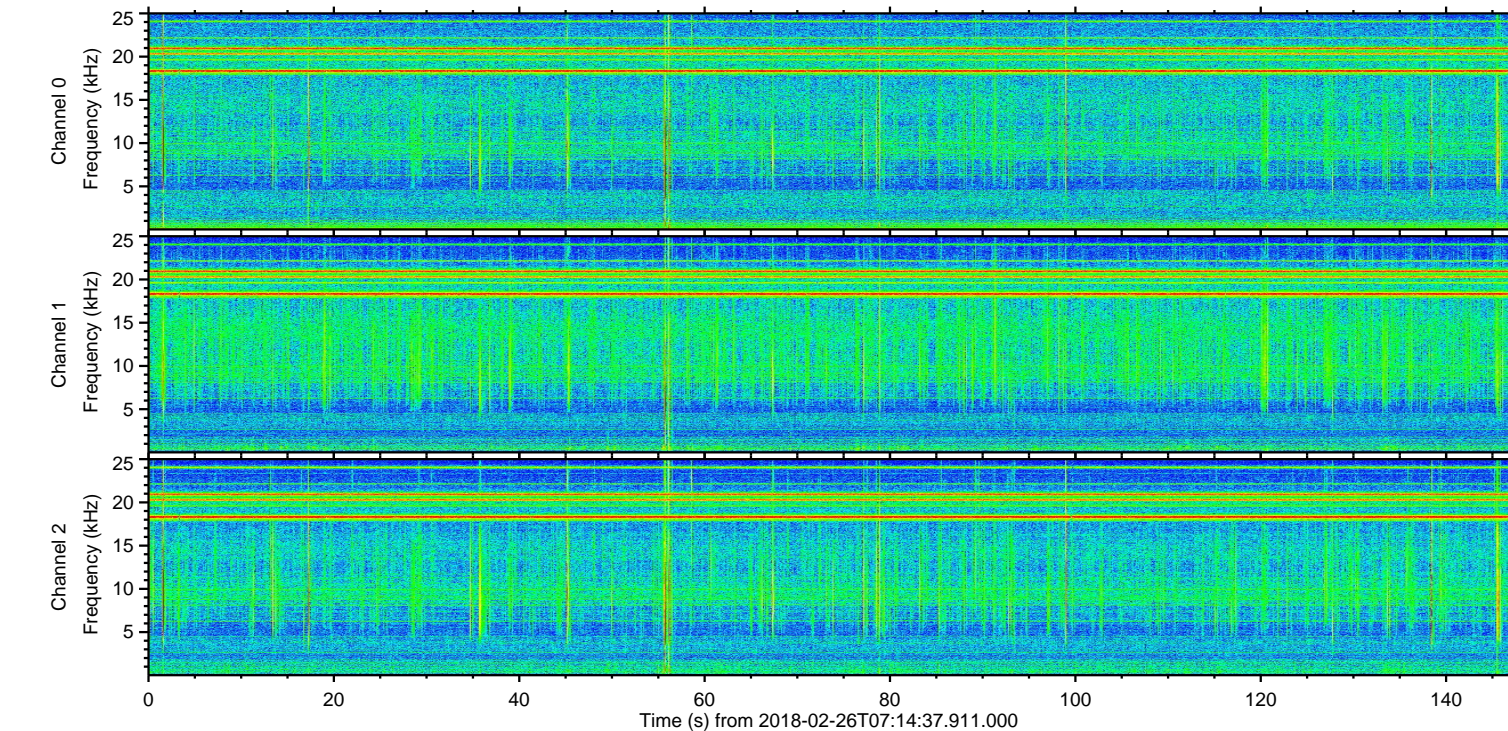
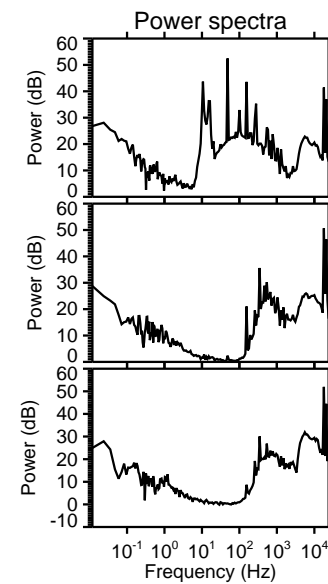
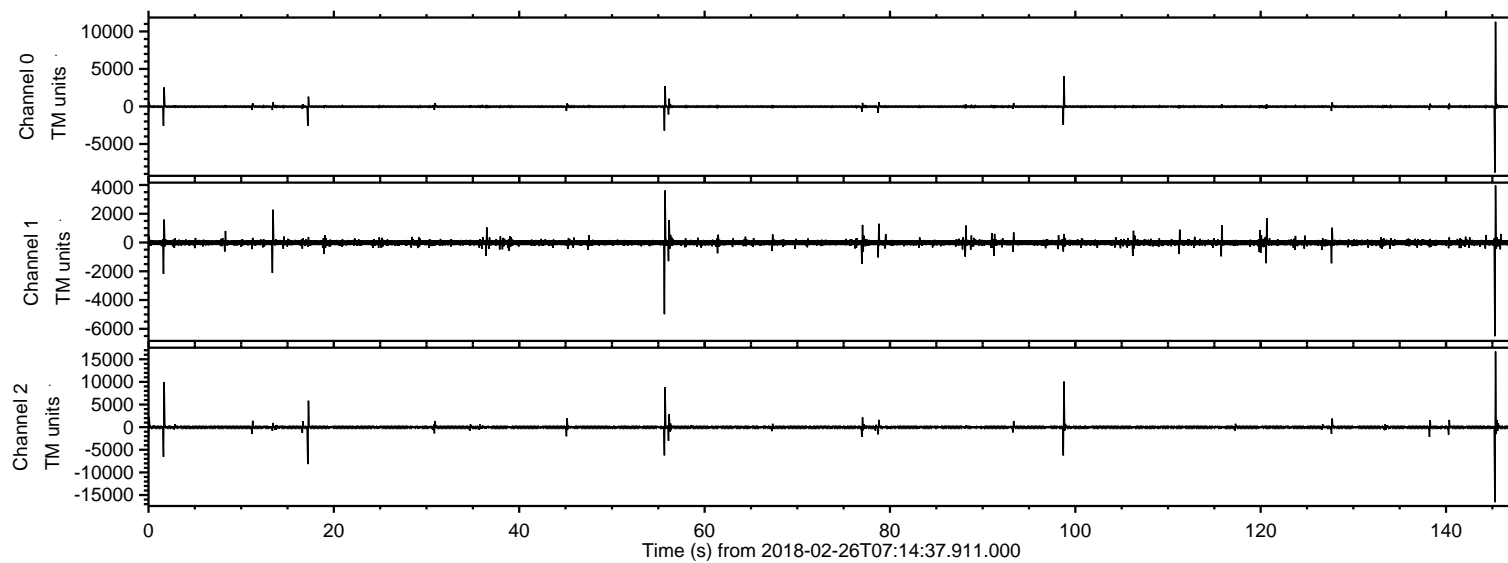

ELMAVAN 3D WAVEFORMS (Measured data sampled at 50 kHz) 51000 packets of 144 samples from 2018-02-26T07:14:37.911.000. Part 146/147

Processed Mon Feb 26 08:23:00 2018 by ELM ver.2012-10-06 from 001__elm20180226_071436__dat00.bin

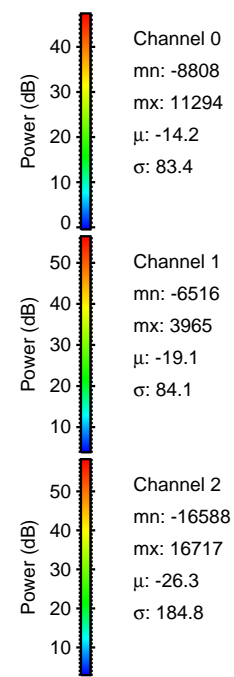
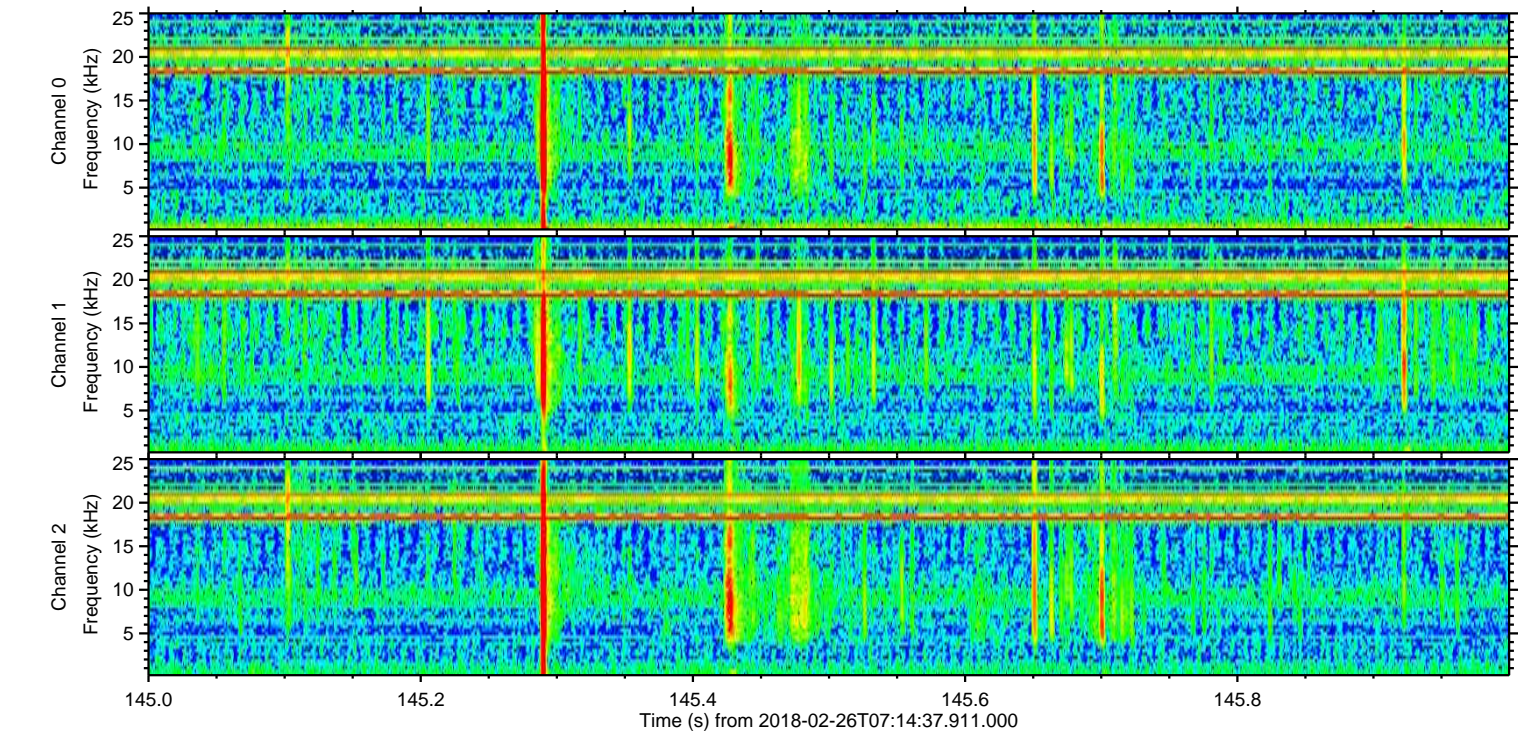
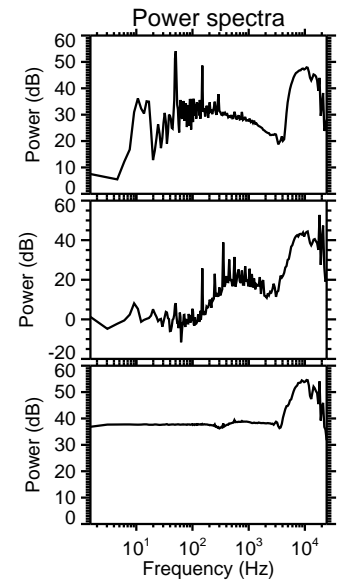
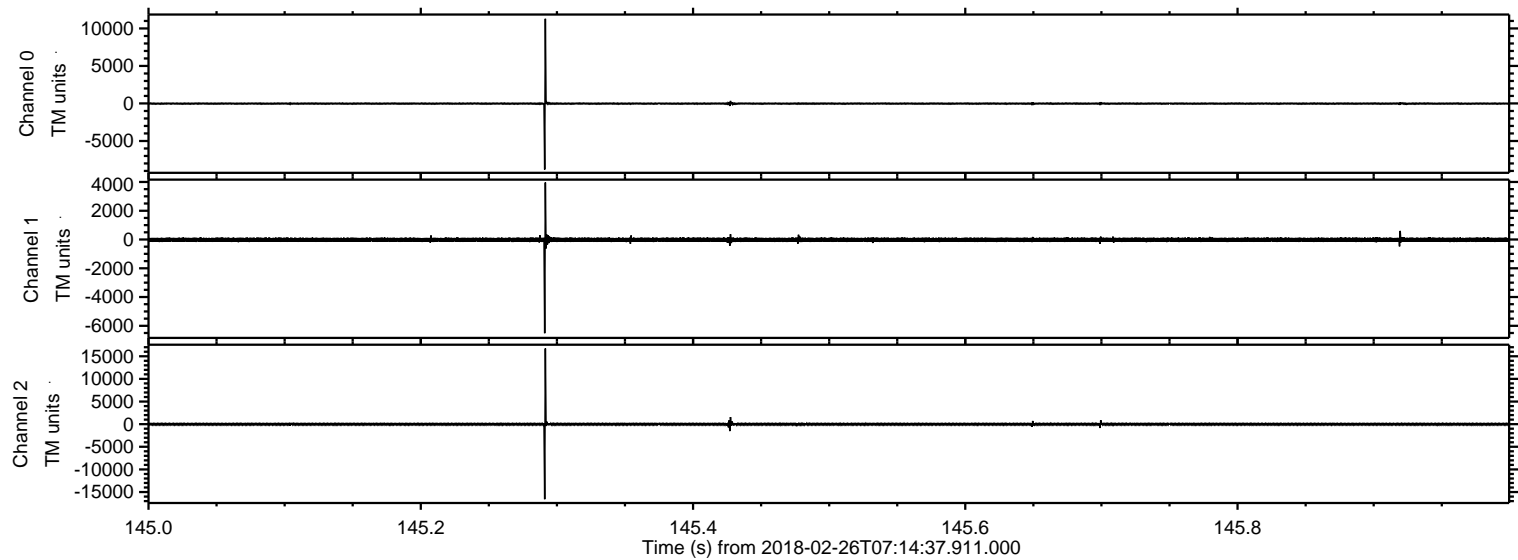

Processed Mon Feb 26 08:23:00 2018 by ELM ver.2012-10-06 from 001__elm20180226_071436__dat00.bin

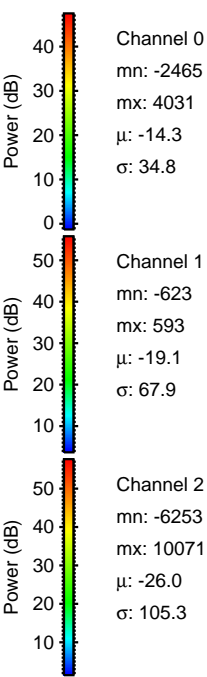
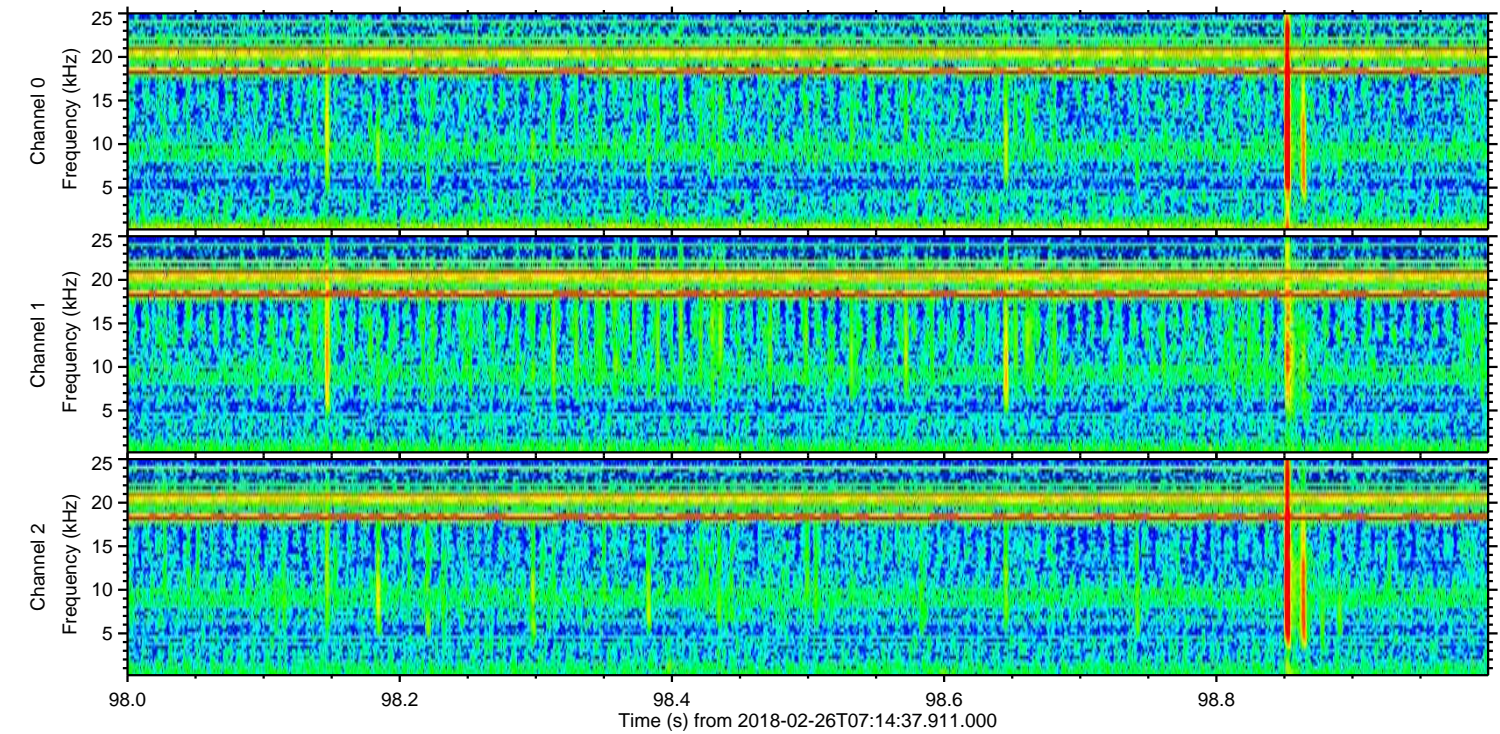
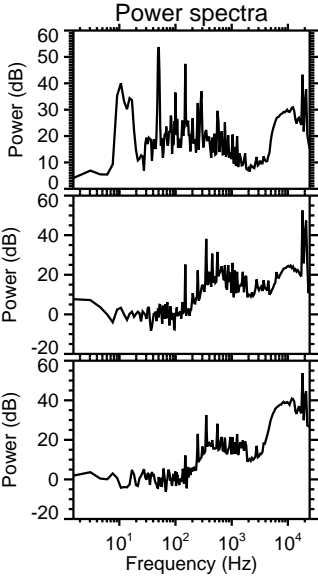
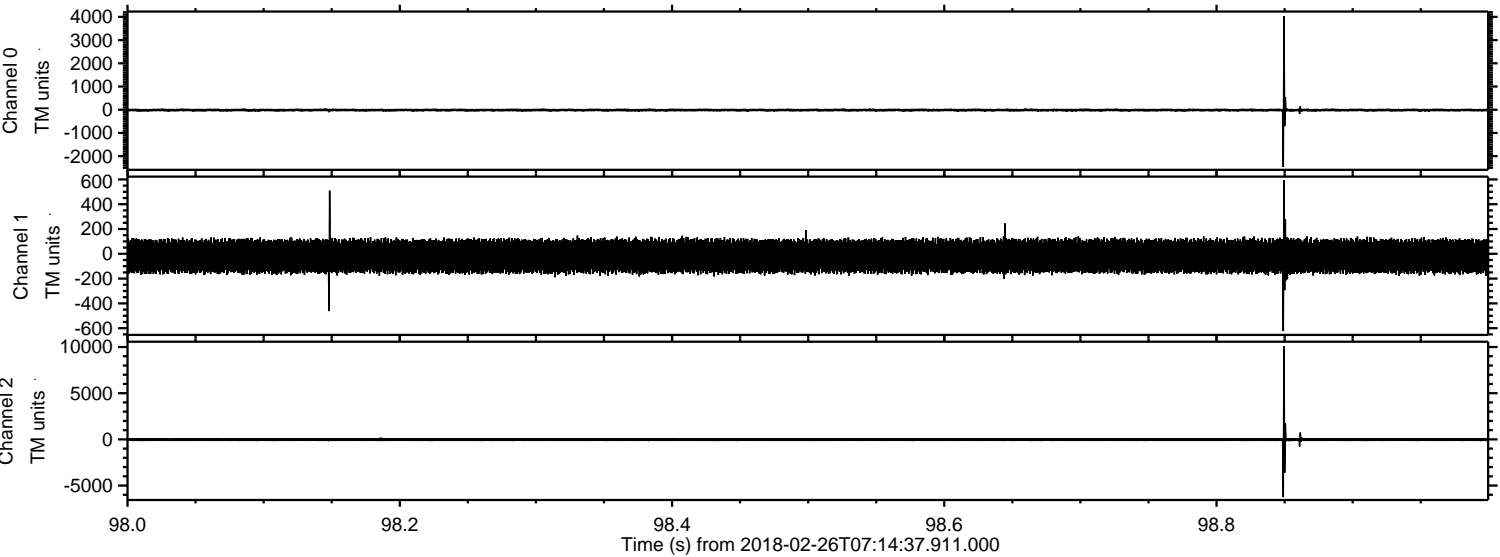

Processed Mon Feb 26 08:23:01 2018 by ELM ver.2012-10-06 from 001__elm20180226_071436__dat00.bin

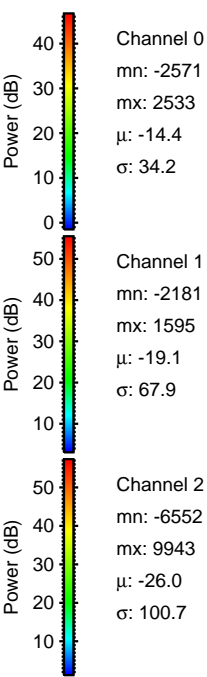
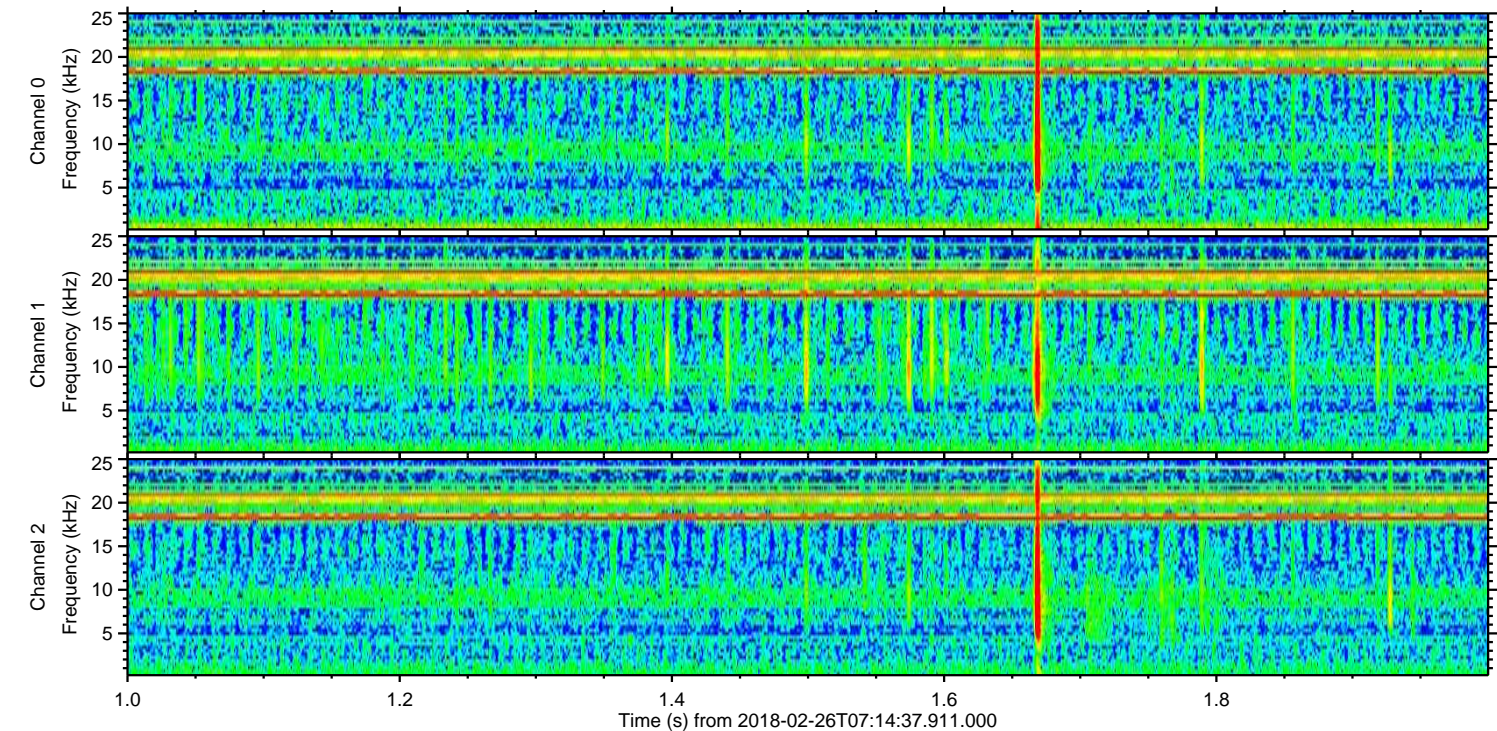
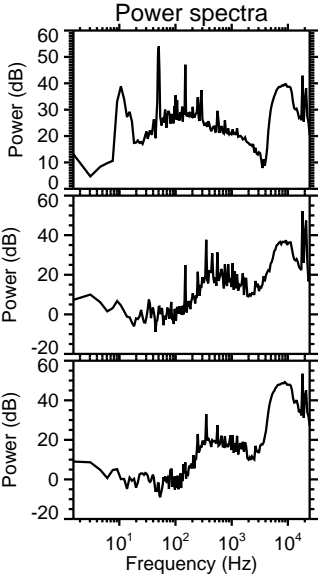
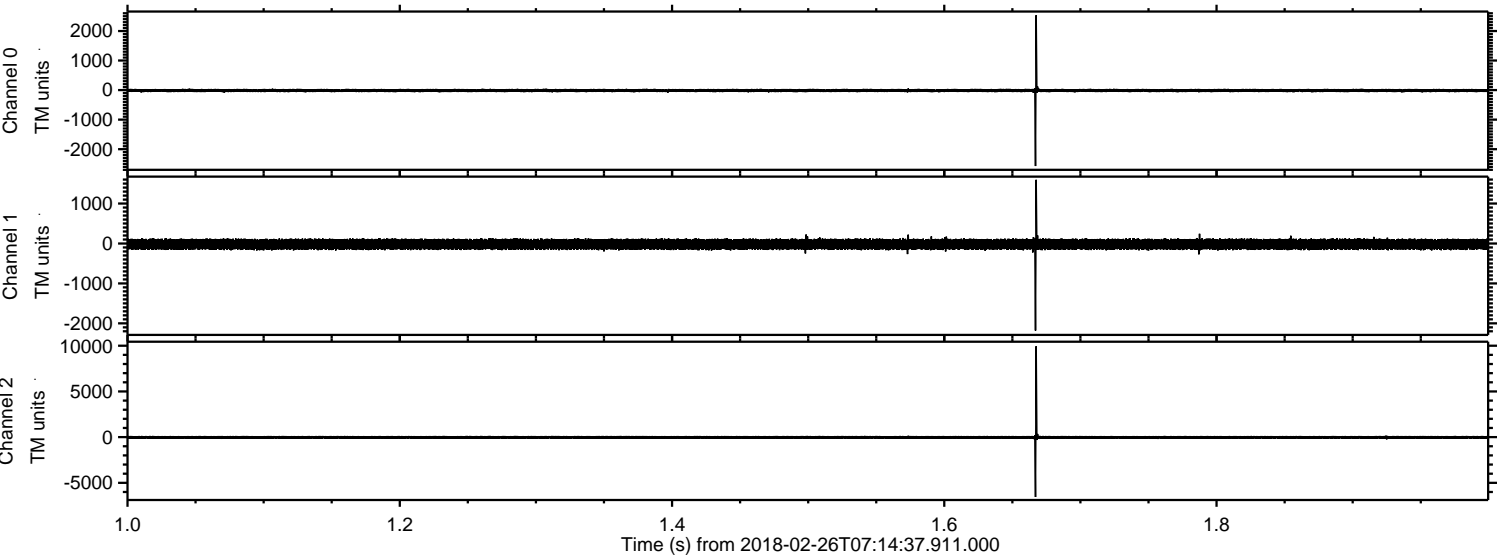

Processed Mon Feb 26 08:23:02 2018 by ELM ver.2012-10-06 from 001__elm20180226_071436__dat00.bin

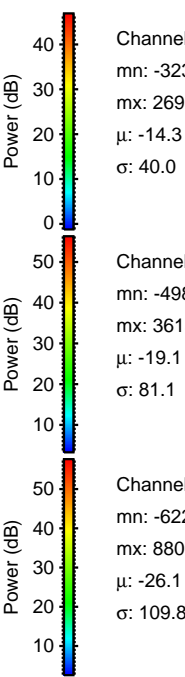
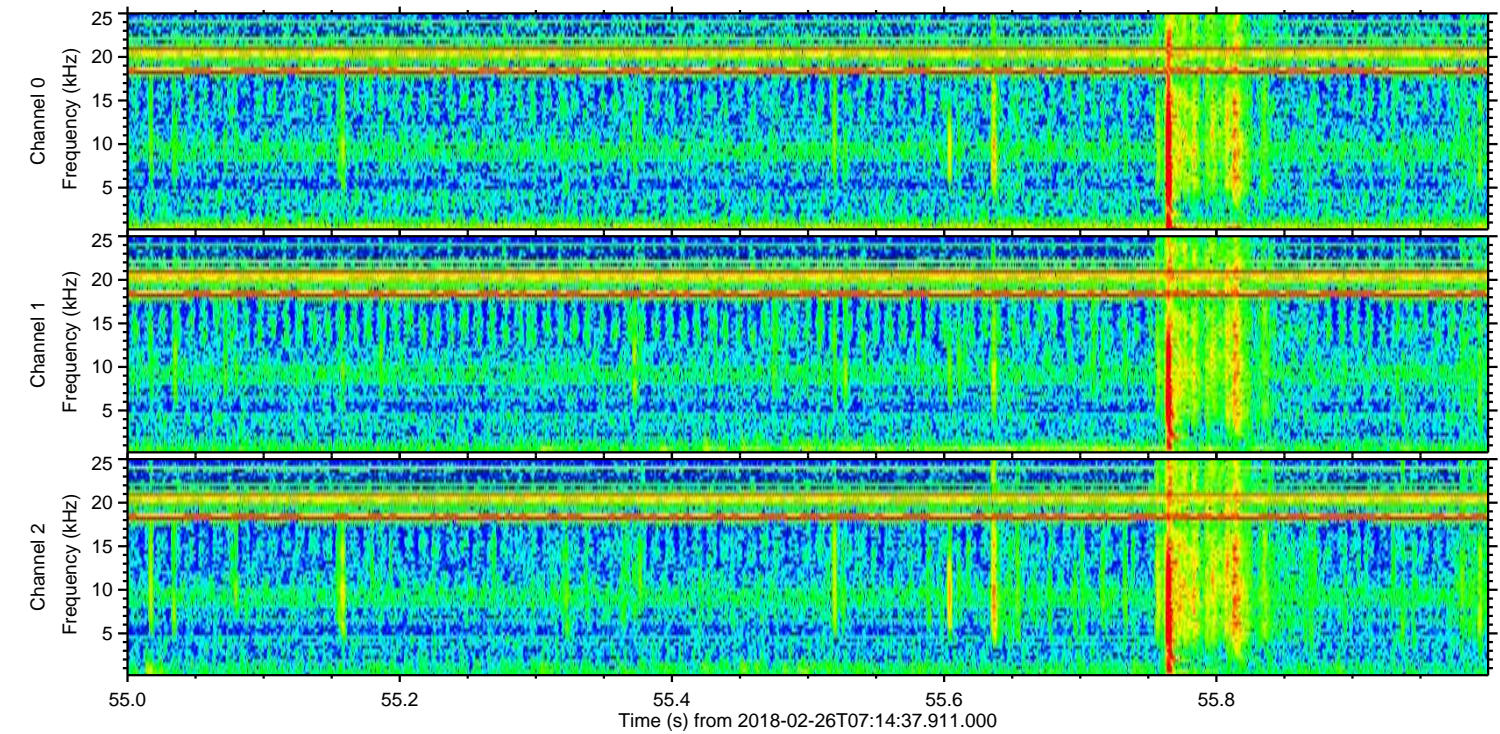
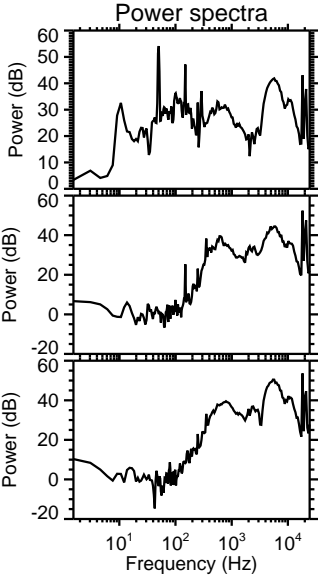
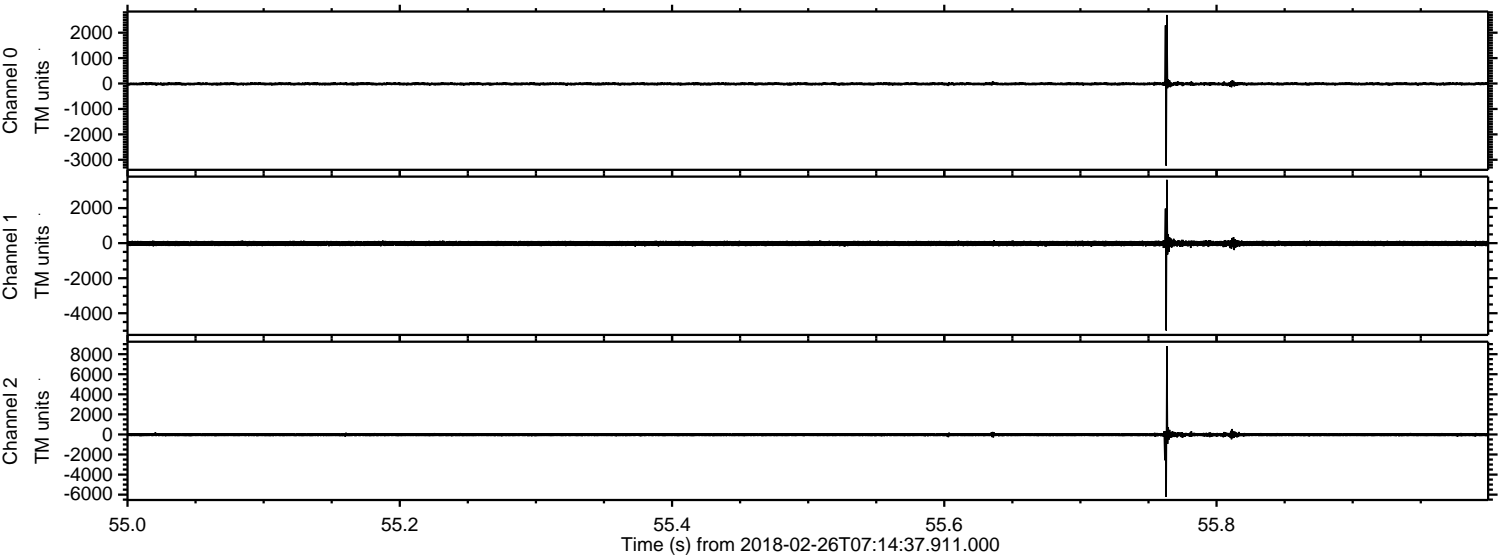

Processed Mon Feb 26 08:23:03 2018 by ELM ver.2012-10-06 from 001__elm20180226_071436__dat00.bin

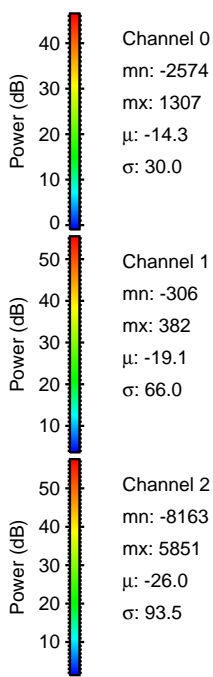
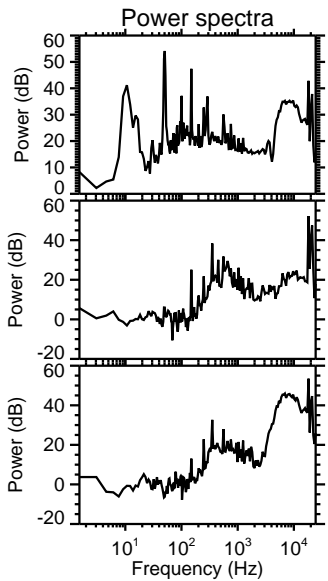
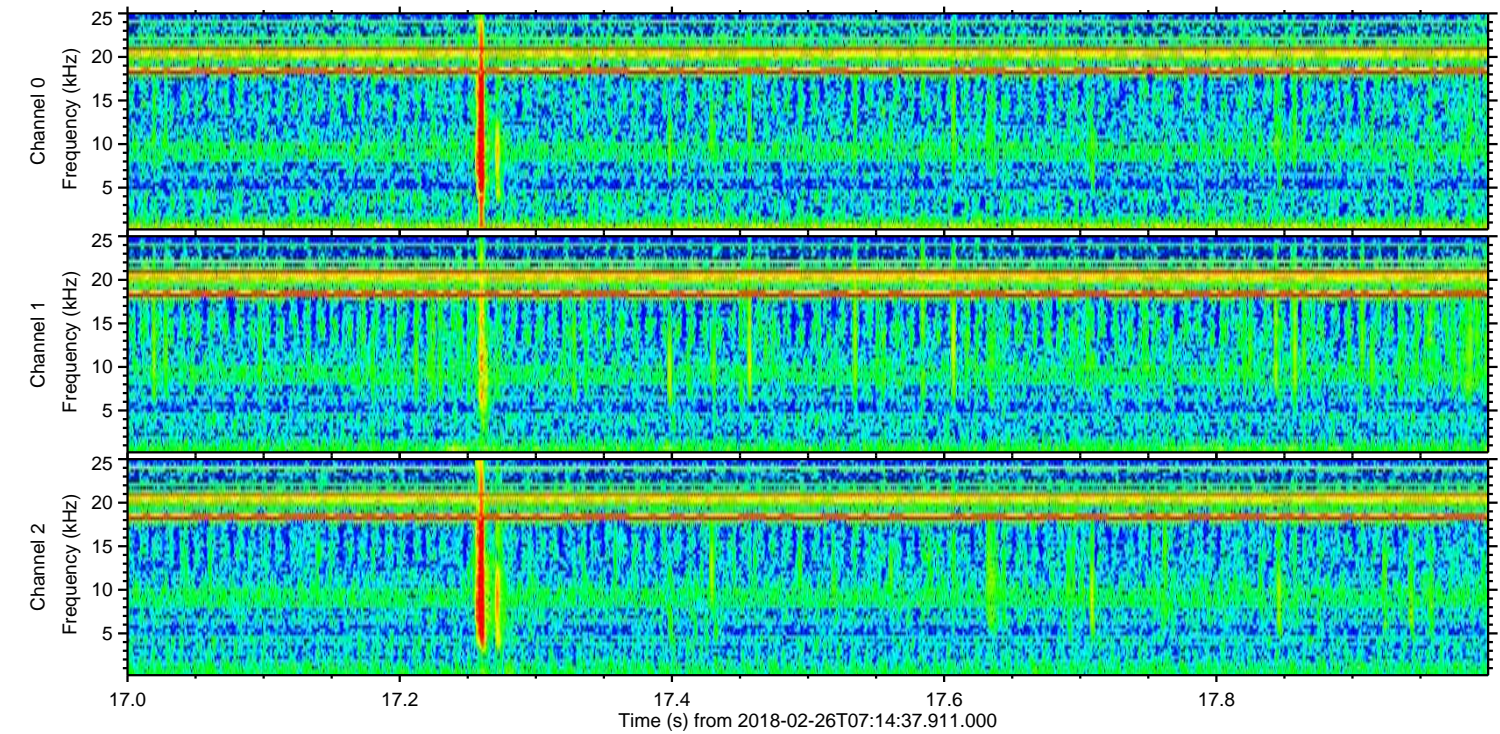
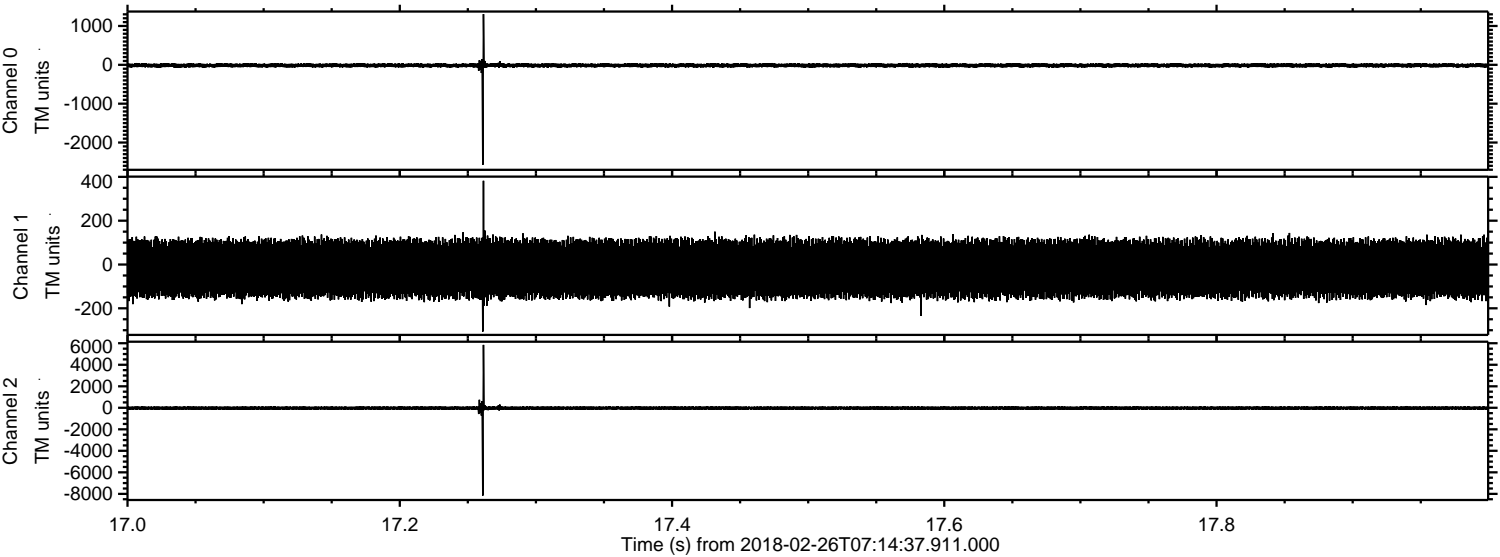

Channel 0

mn: -2574

mx: 1307

μ : -14.3

σ : 30.0

Channel 1

mn: -306

mx: 382

μ : -19.1

σ : 66.0

Channel 2

mn: -8163

mx: 5851

μ : -26.0

σ : 93.5

Processed Mon Feb 26 08:23:04 2018 by ELM ver.2012-10-06 from 001__elm20180226_071436__dat00.bin

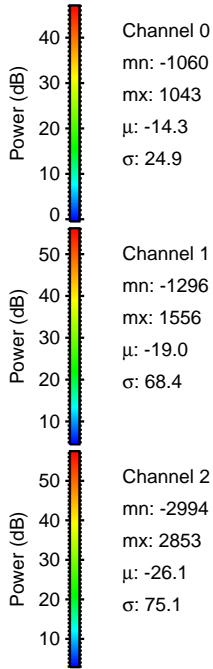
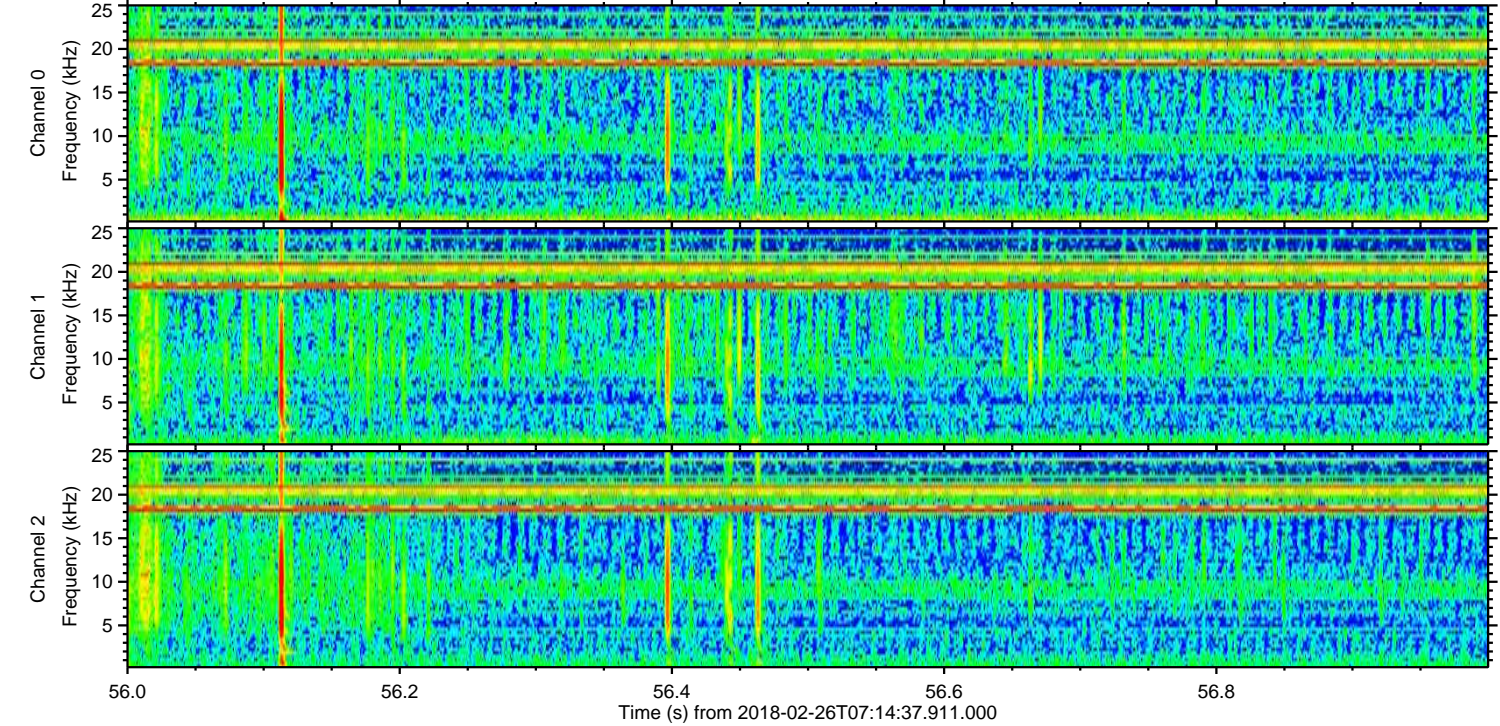
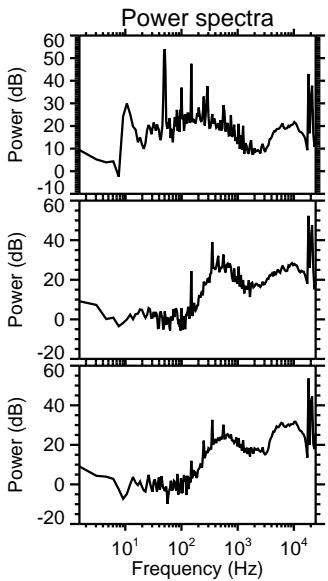
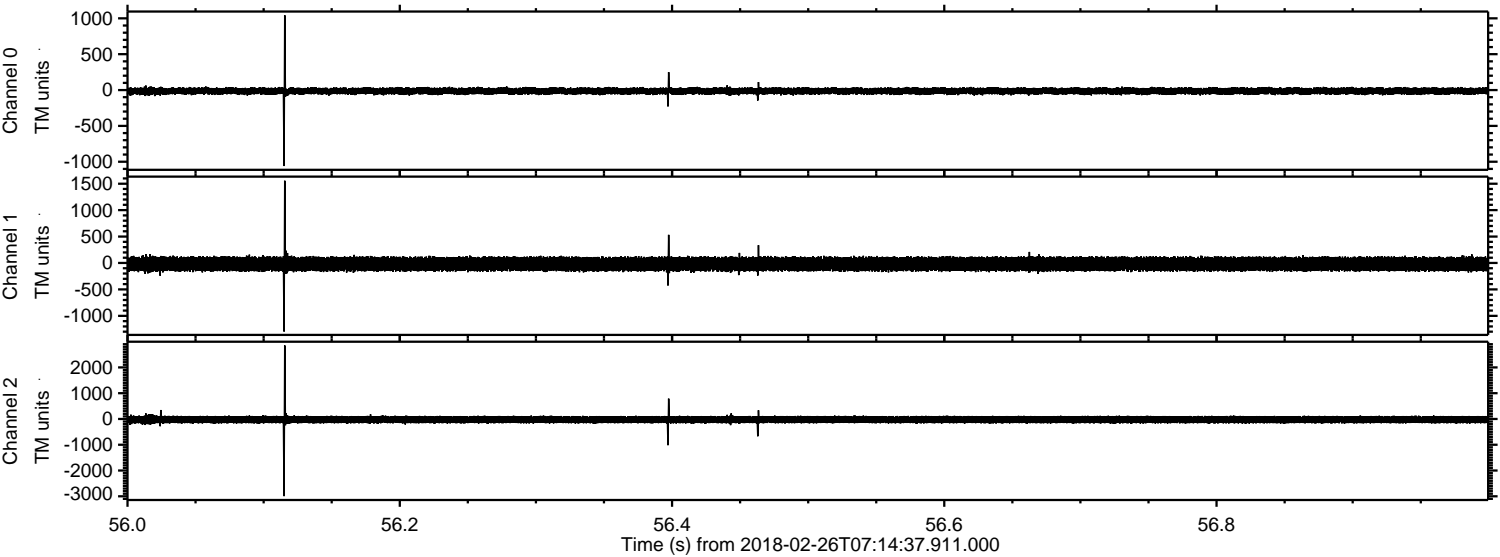

ELMAVAN 3D WAVEFORMS (Measured data sampled at 50 kHz) 51000 packets of 144 samples from 2018-02-26T07:14:37.911.000. Part 1/147

Processed Mon Feb 26 08:23:04 2018 by ELM ver.2012-10-06 from 001__elm20180226_071436__dat00.bin

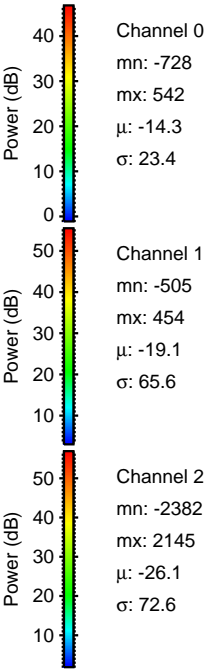
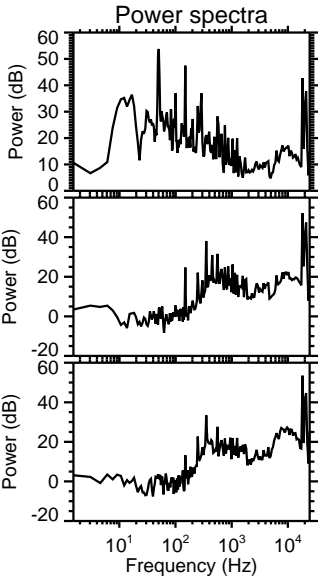
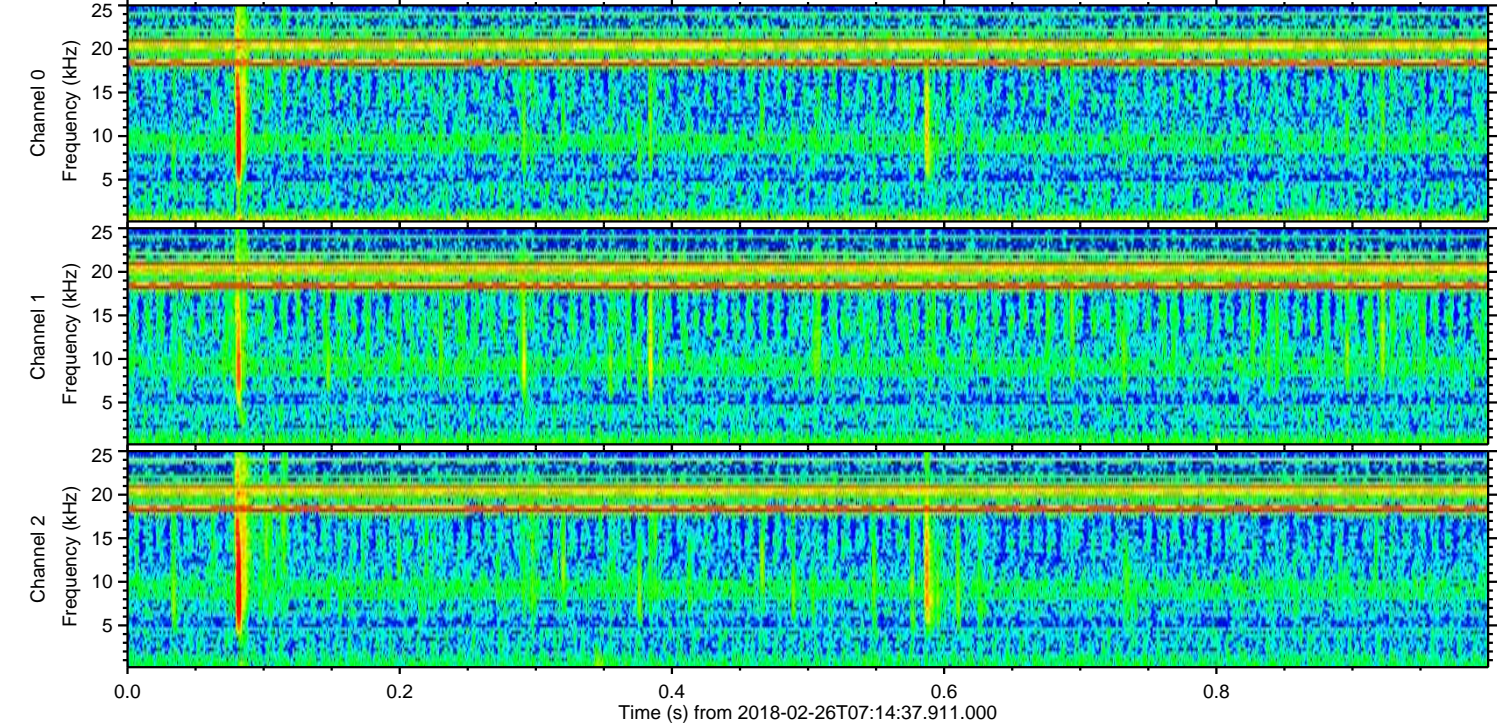
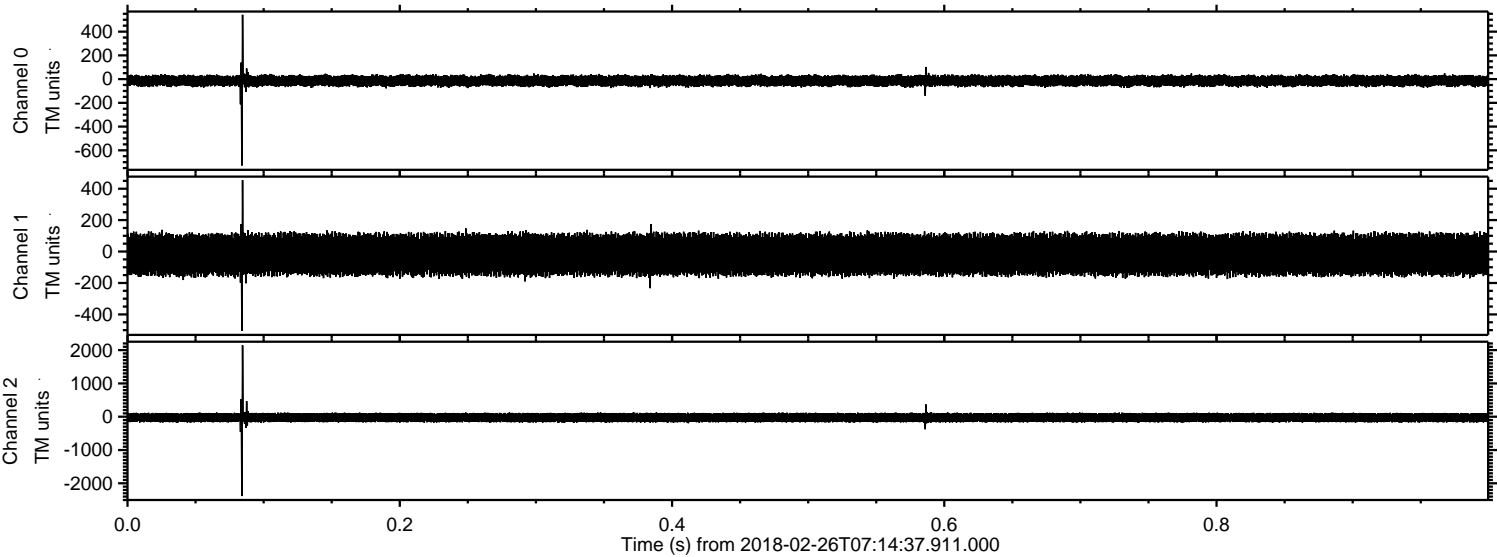

Channel 0
mn: -728
mx: 542
 μ : -14.3
 σ : 23.4

Channel 1
mn: -505
mx: 454
 μ : -19.1
 σ : 65.6

Channel 2
mn: -2382
mx: 2145
 μ : -26.1
 σ : 72.6

Processed Mon Feb 26 08:23:05 2018 by ELM ver.2012-10-06 from 001__elm20180226_071436__dat00.bin

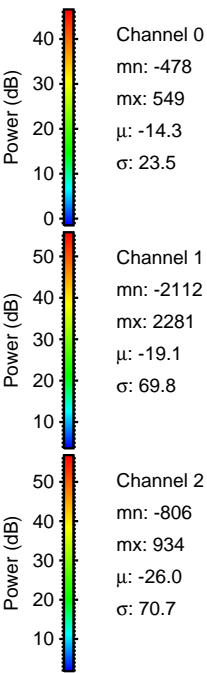
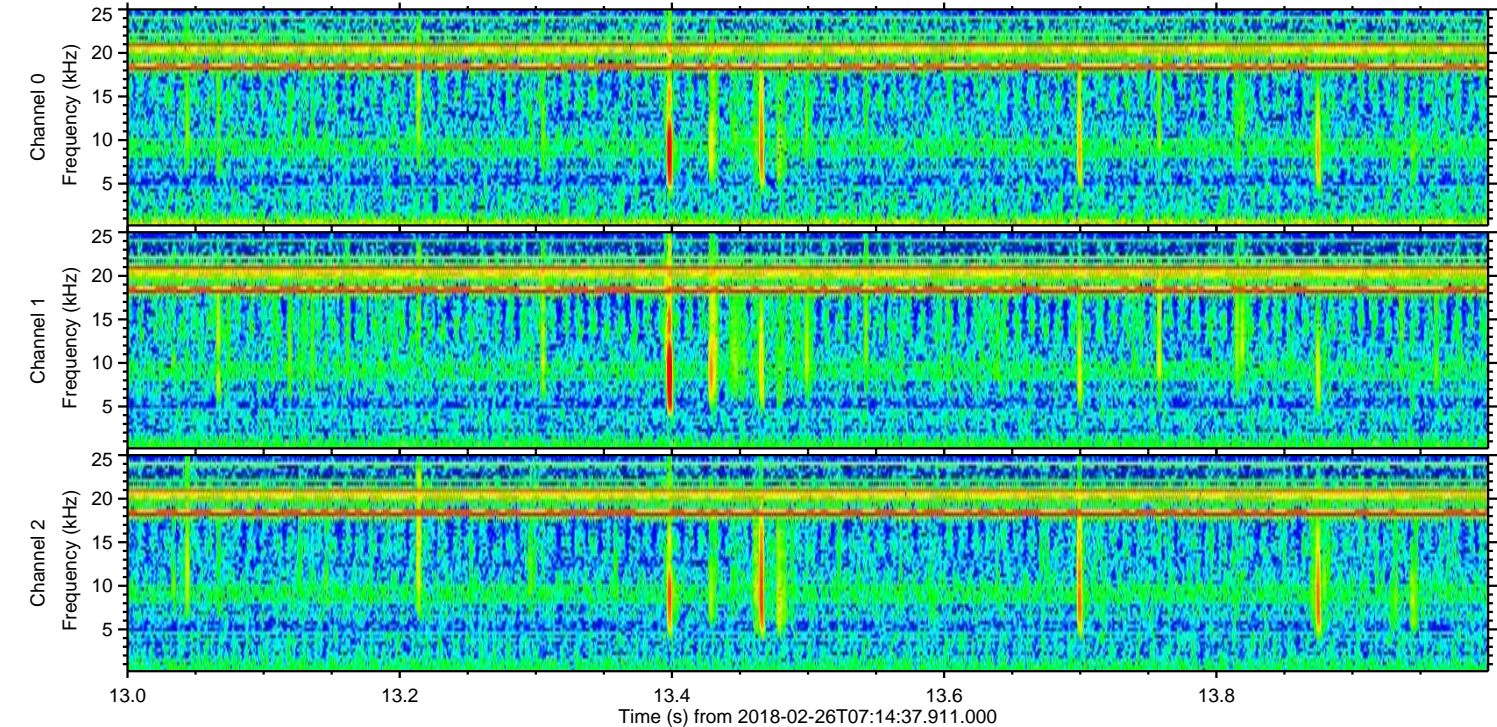
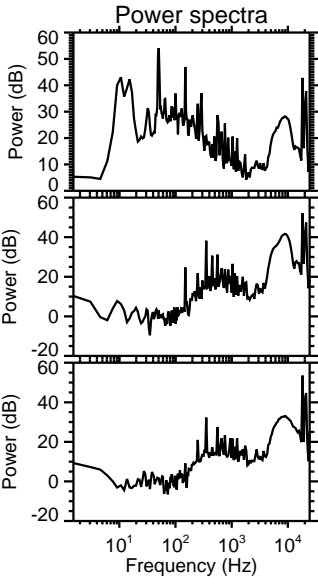
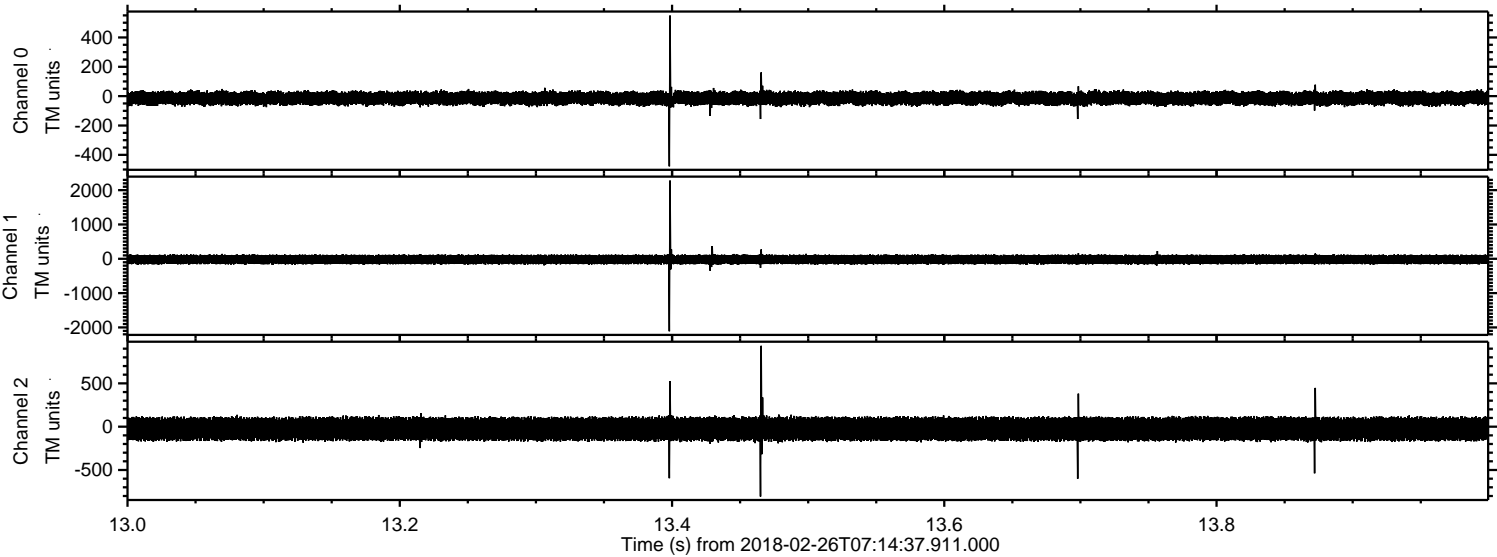

Processed Mon Feb 26 08:23:06 2018 by ELM ver.2012-10-06 from 001__elm20180226_071436__dat00.bin

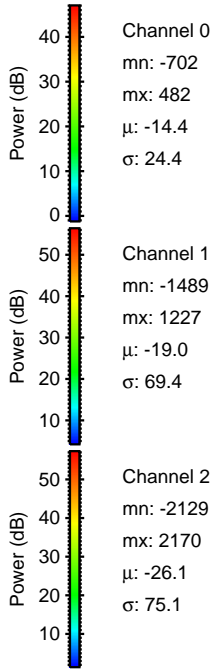
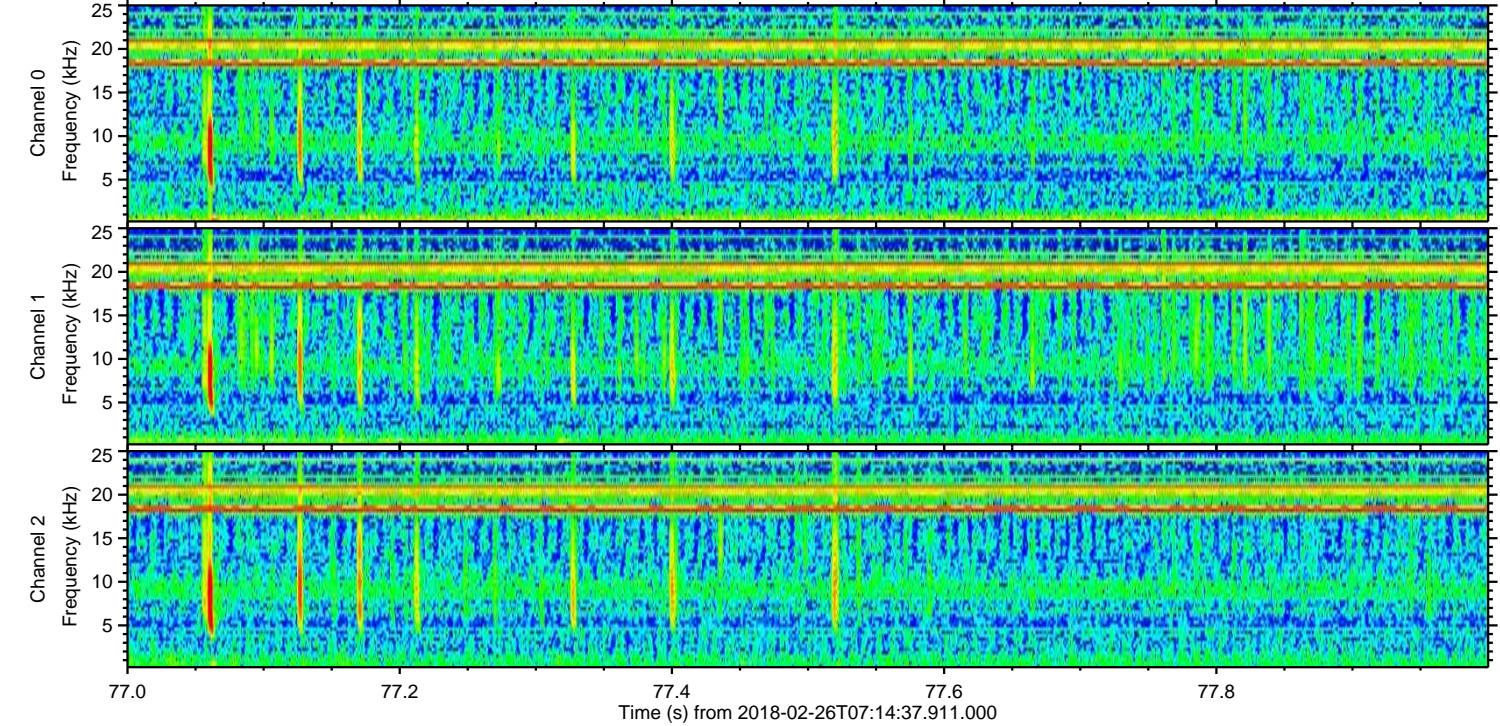
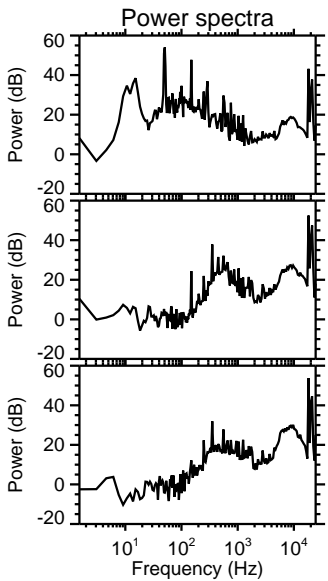
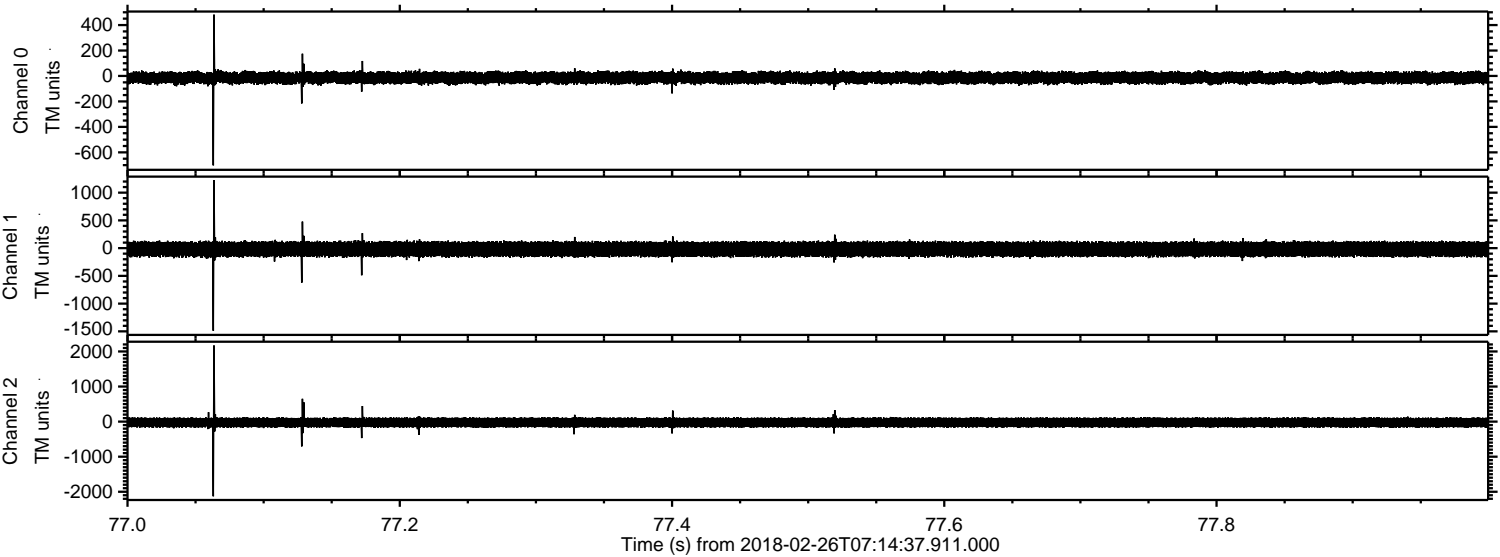

Processed Mon Feb 26 08:23:07 2018 by ELM ver.2012-10-06 from 001__elm20180226_071436__dat00.bin

