

# ELMAVAN 3D WAVEFORMS (Measured data sampled at 50 kHz) 51000 packets of 144 samples from 2018-02-25T02:13:22.436.000.

Processed Sun Feb 25 03:22:58 2018 by ELM ver.2012-10-06 from 001\_\_elm20180225\_021321\_\_dat00.bin

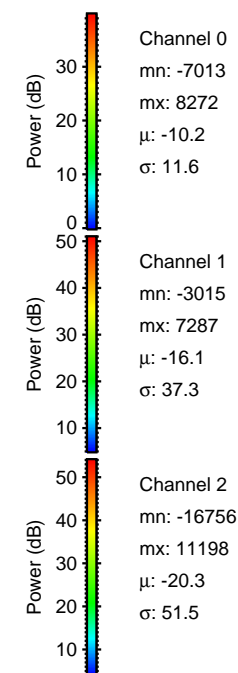

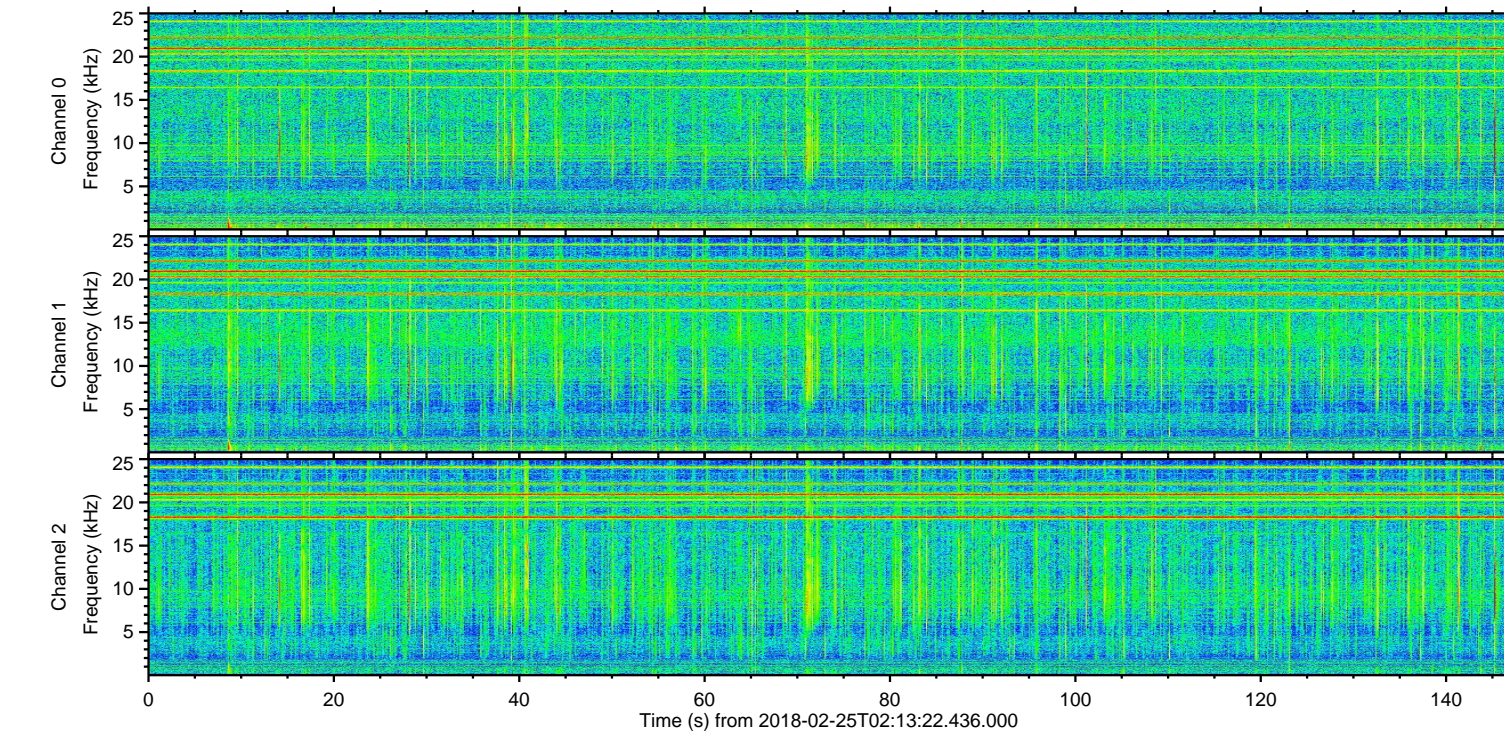
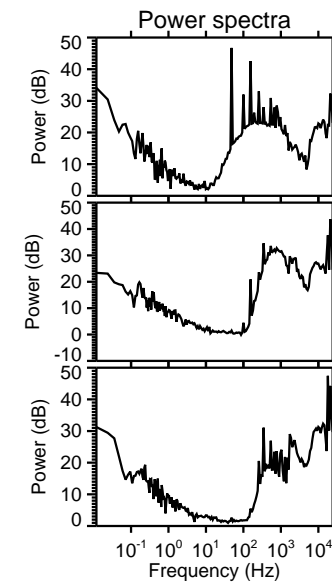
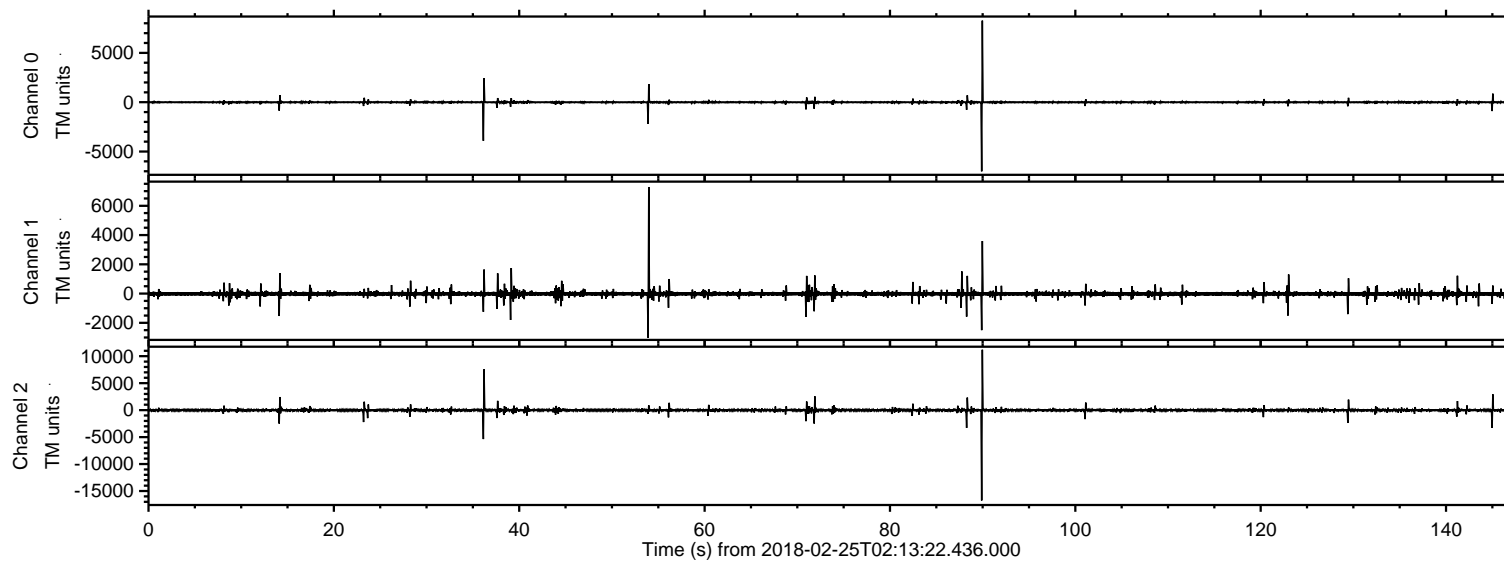

Processed Sun Feb 25 03:23:06 2018 by ELM ver.2012-10-06 from 001\_\_elm20180225\_021321\_\_dat00.bin

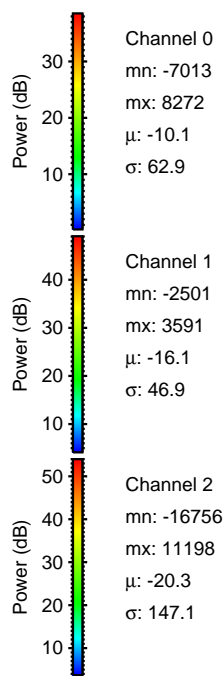
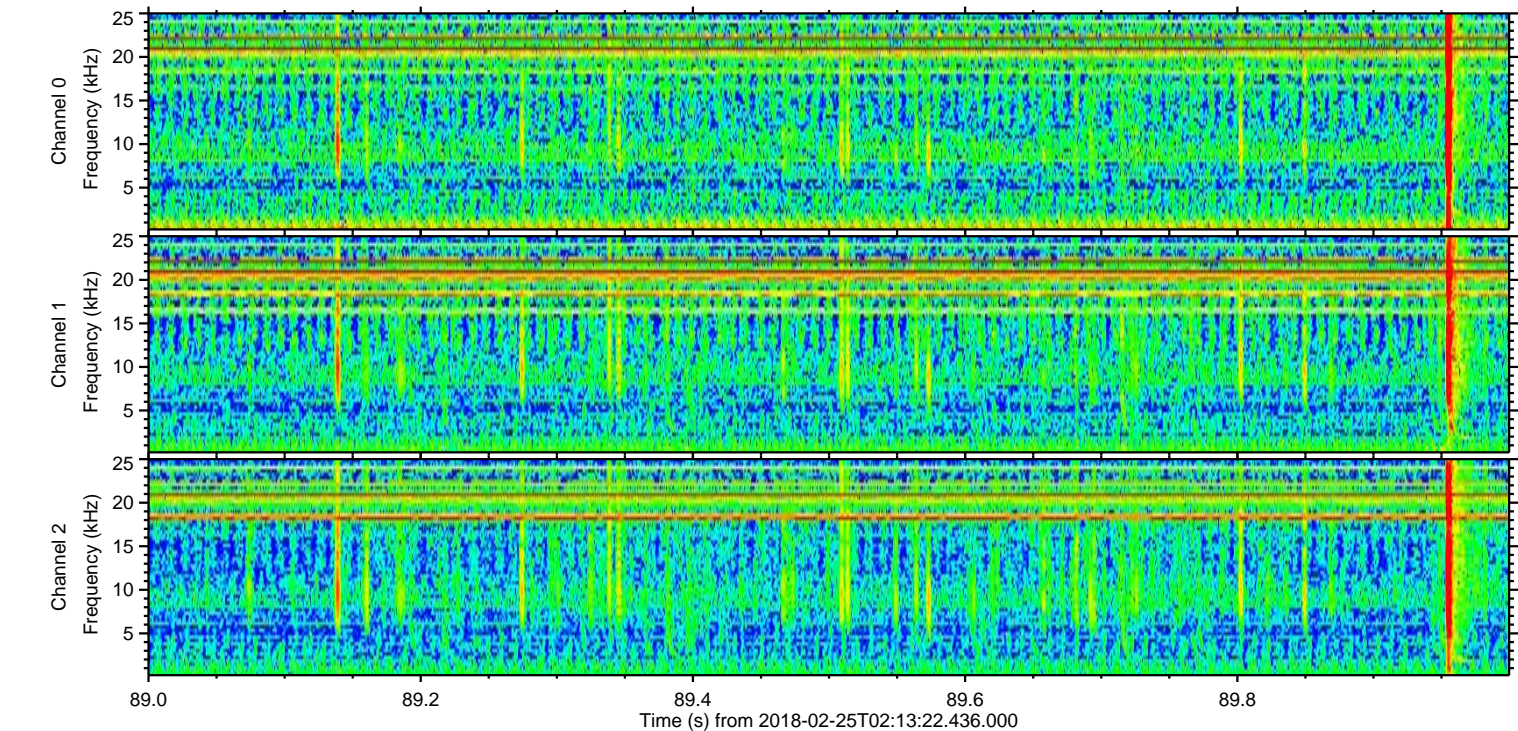
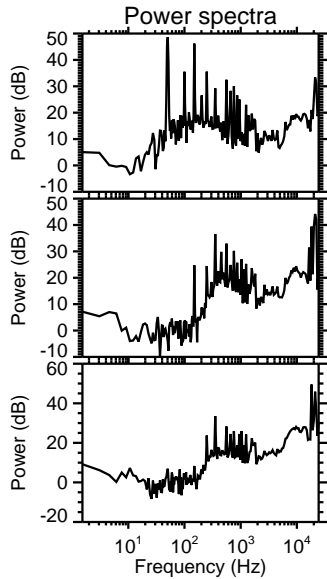
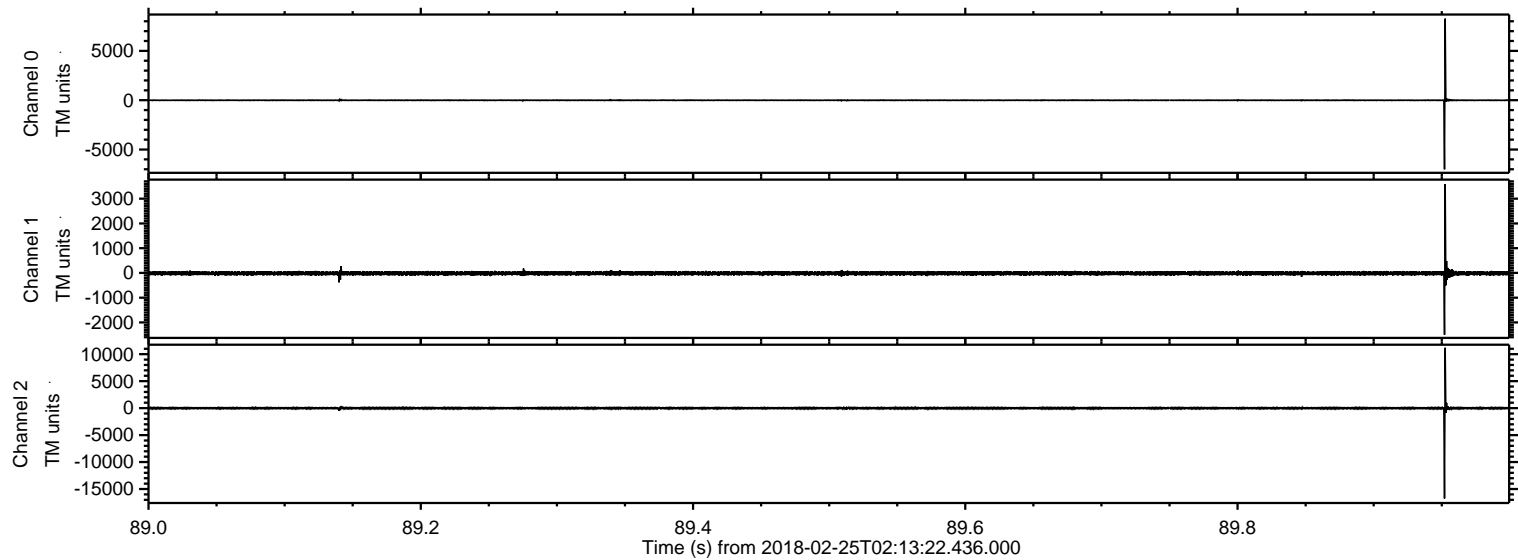



Processed Sun Feb 25 03:23:07 2018 by ELM ver.2012-10-06 from 001\_\_elm20180225\_021321\_\_dat00.bin

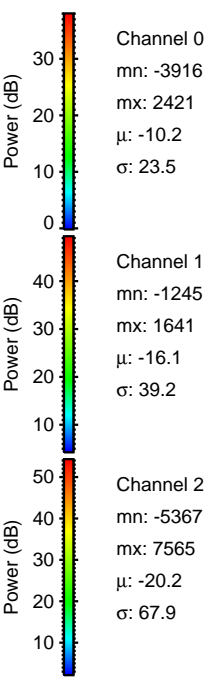
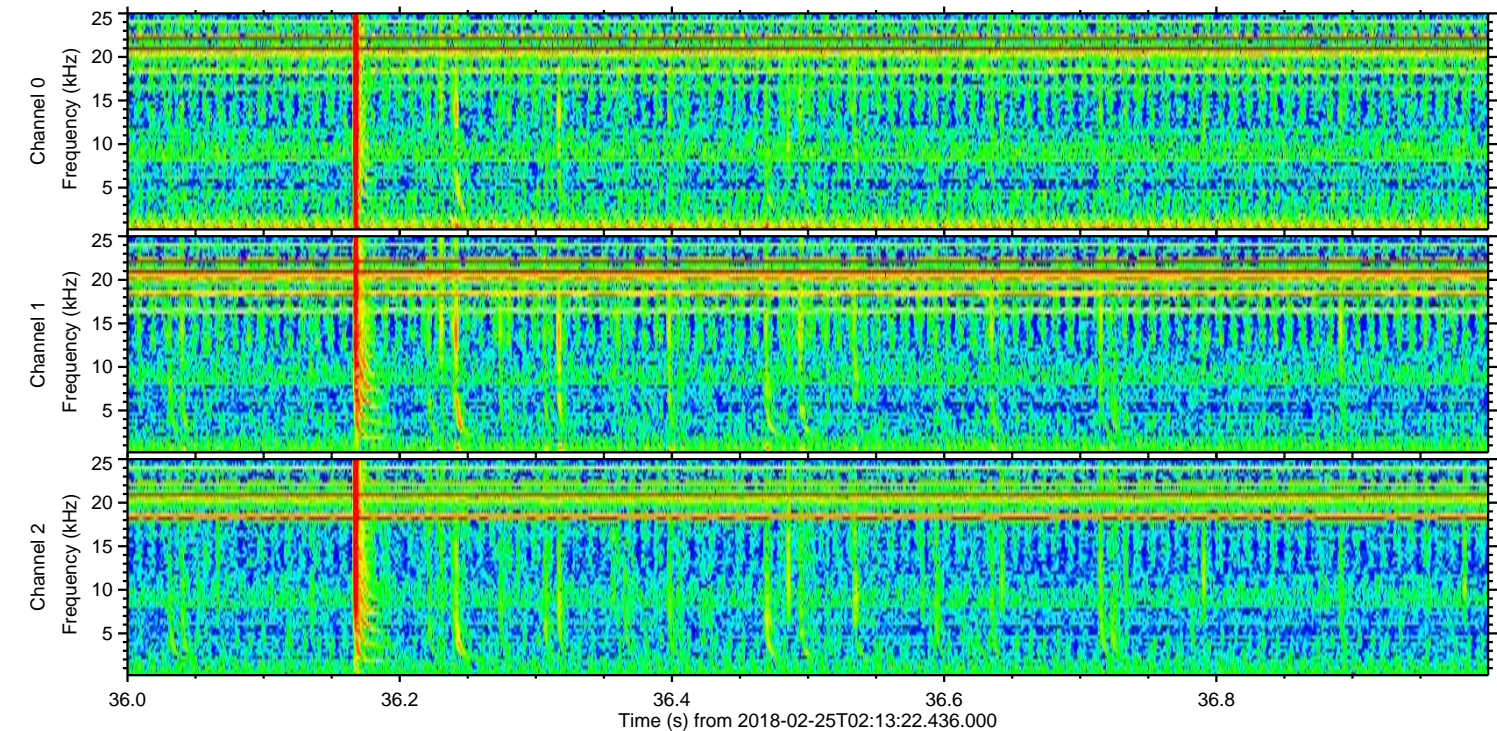
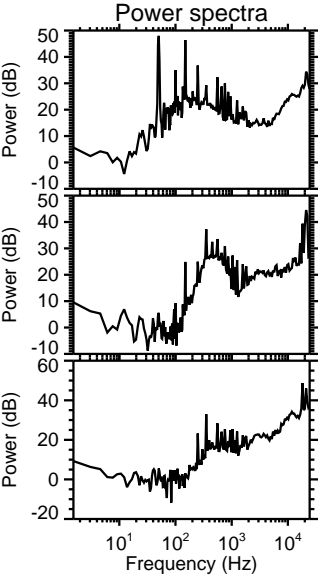
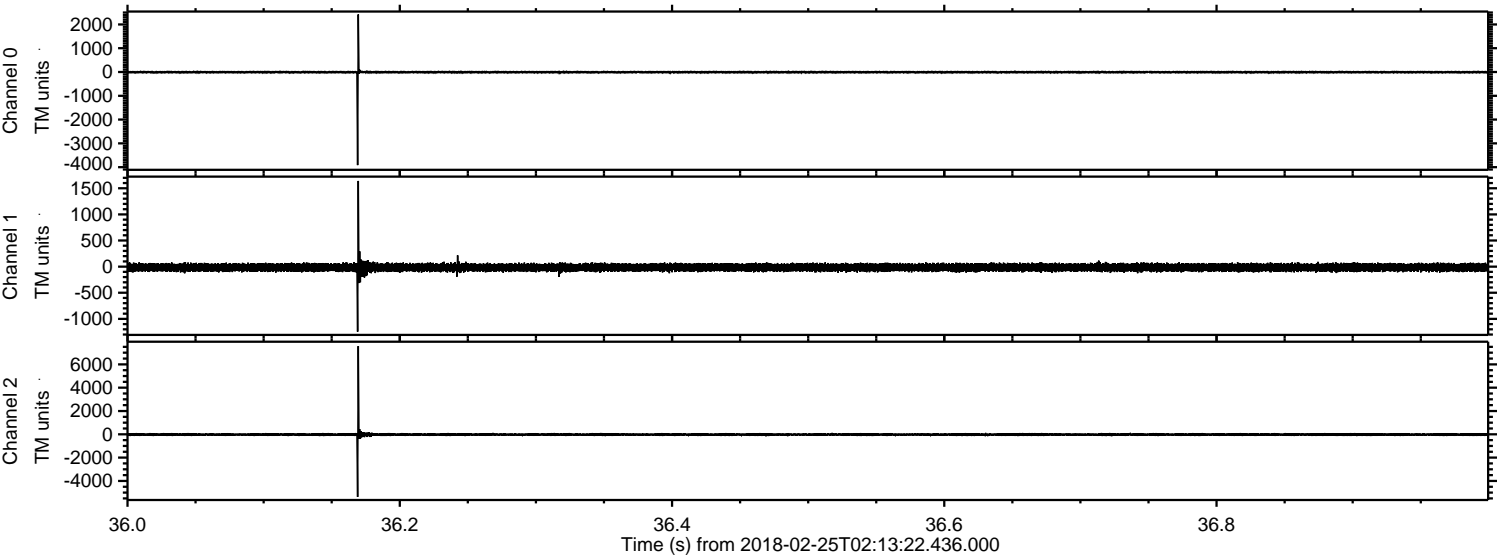



Processed Sun Feb 25 03:23:08 2018 by ELM ver.2012-10-06 from 001\_\_elm20180225\_021321\_\_dat00.bin

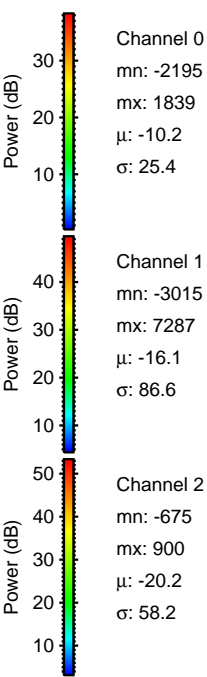
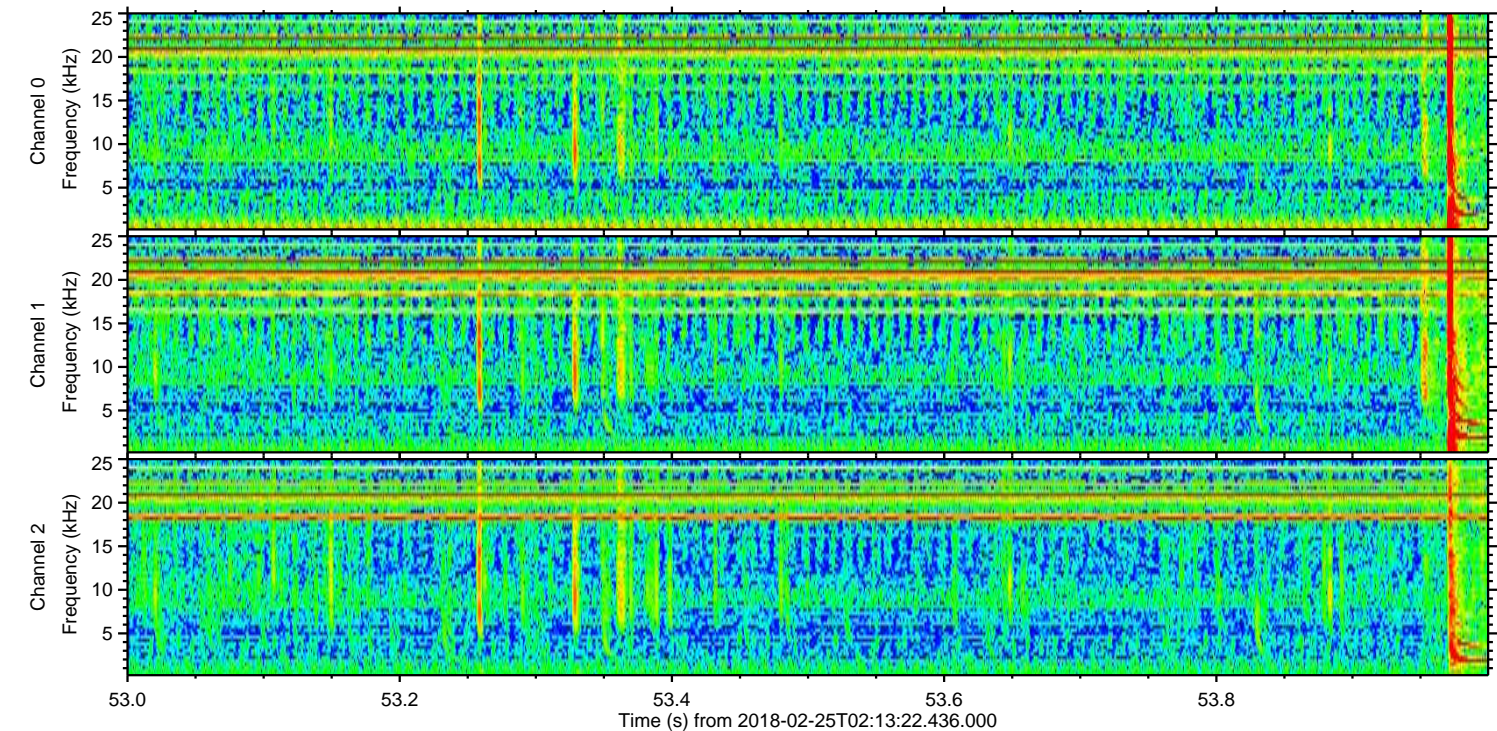
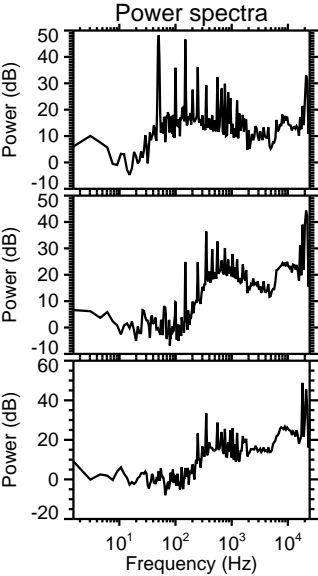
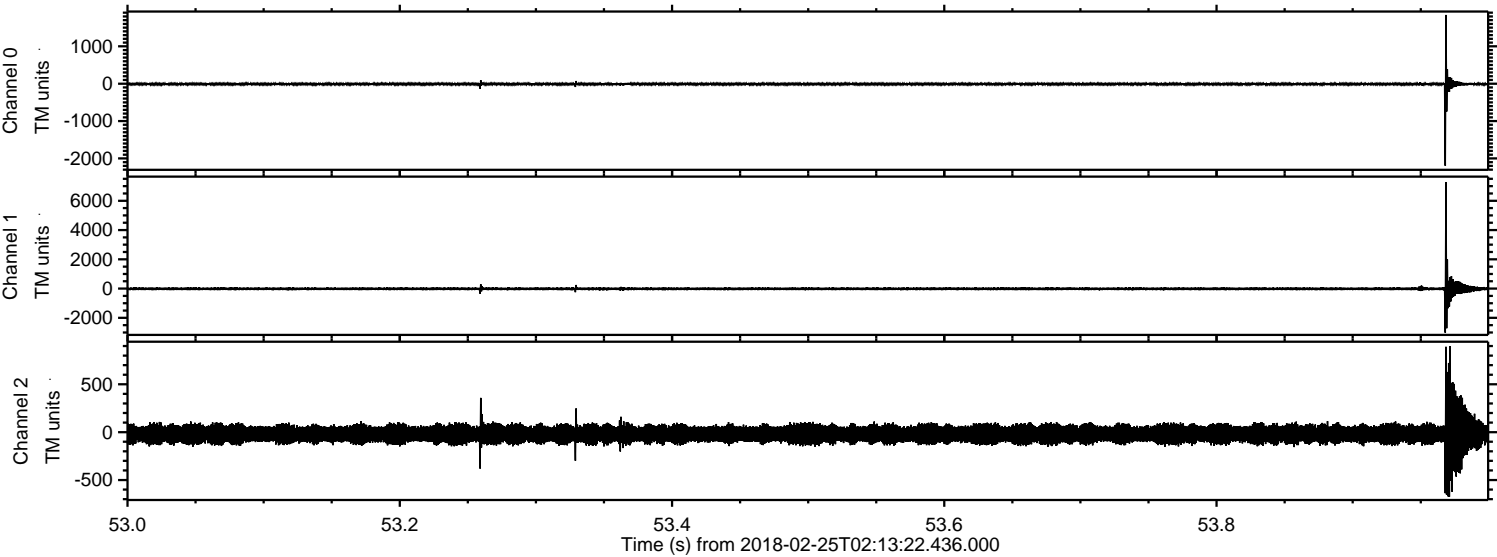



ELMAVAN 3D WAVEFORMS (Measured data sampled at 50 kHz) 51000 packets of 144 samples from 2018-02-25T02:13:22.436.000. Part 146/147

Processed Sun Feb 25 03:23:09 2018 by ELM ver.2012-10-06 from 001\_\_elm20180225\_021321\_\_dat00.bin

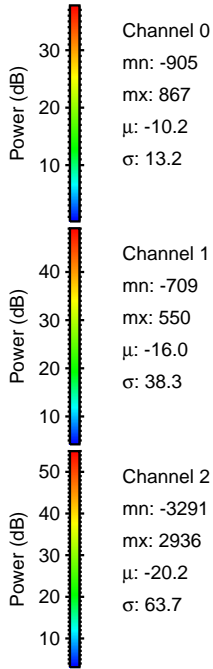
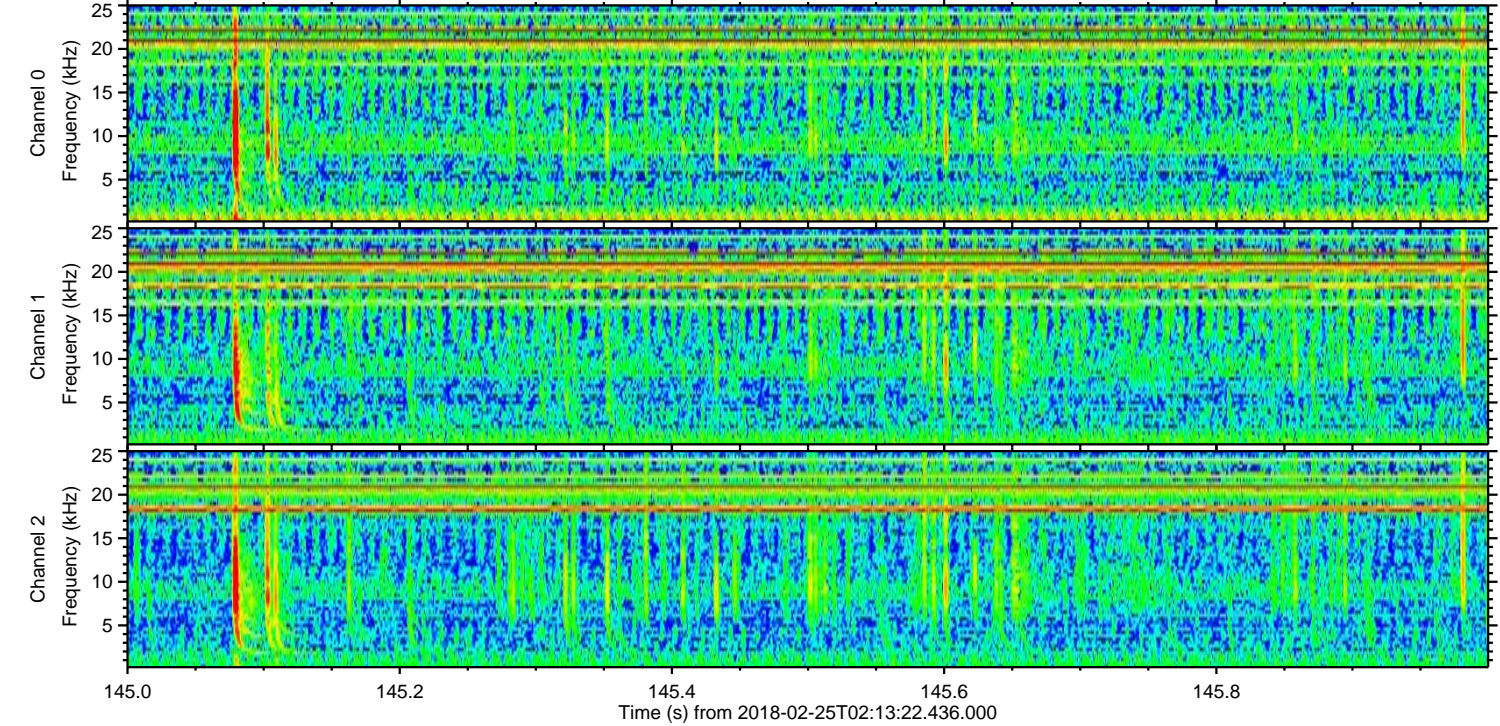
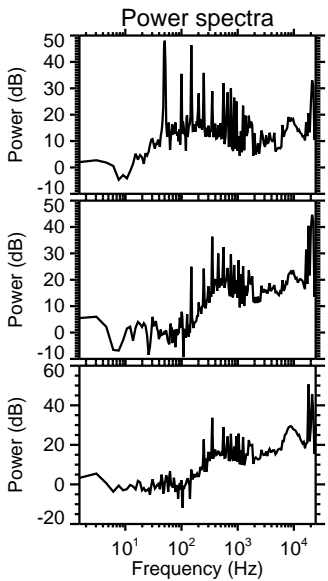
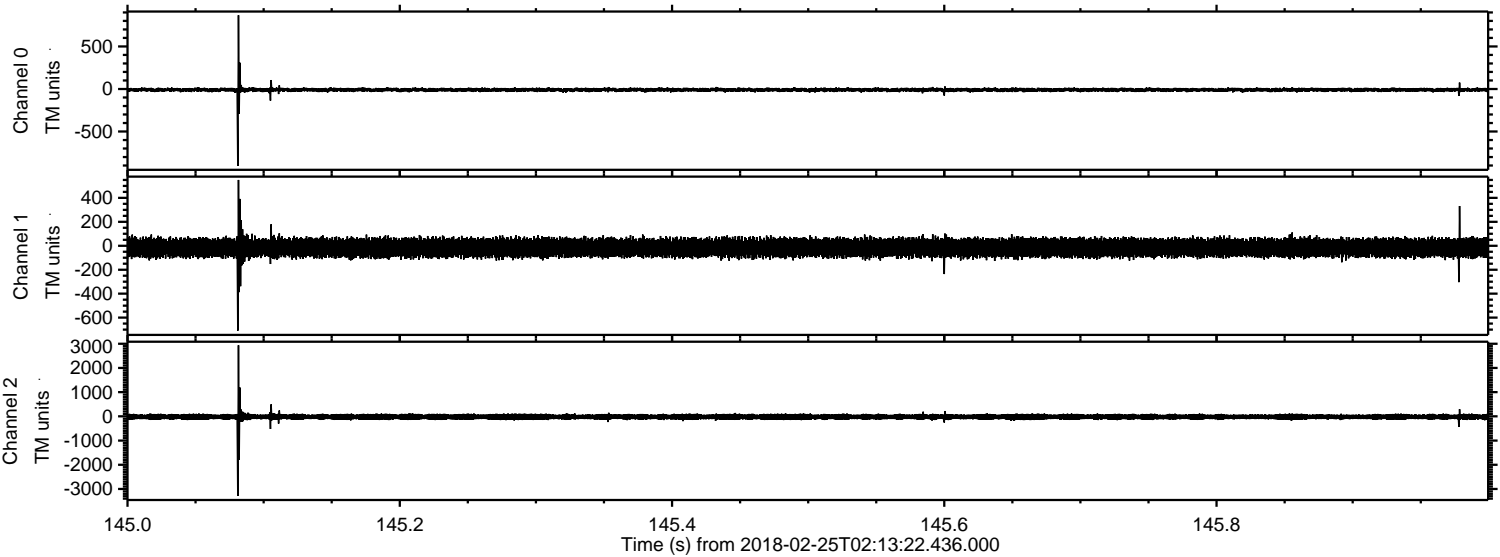



Processed Sun Feb 25 03:23:10 2018 by ELM ver.2012-10-06 from 001\_\_elm20180225\_021321\_\_dat00.bin

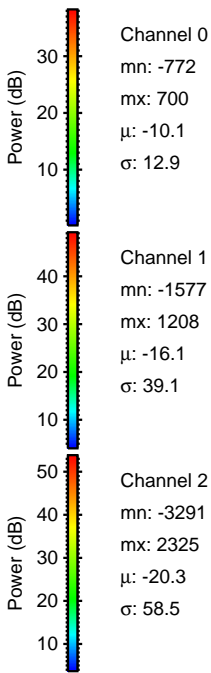
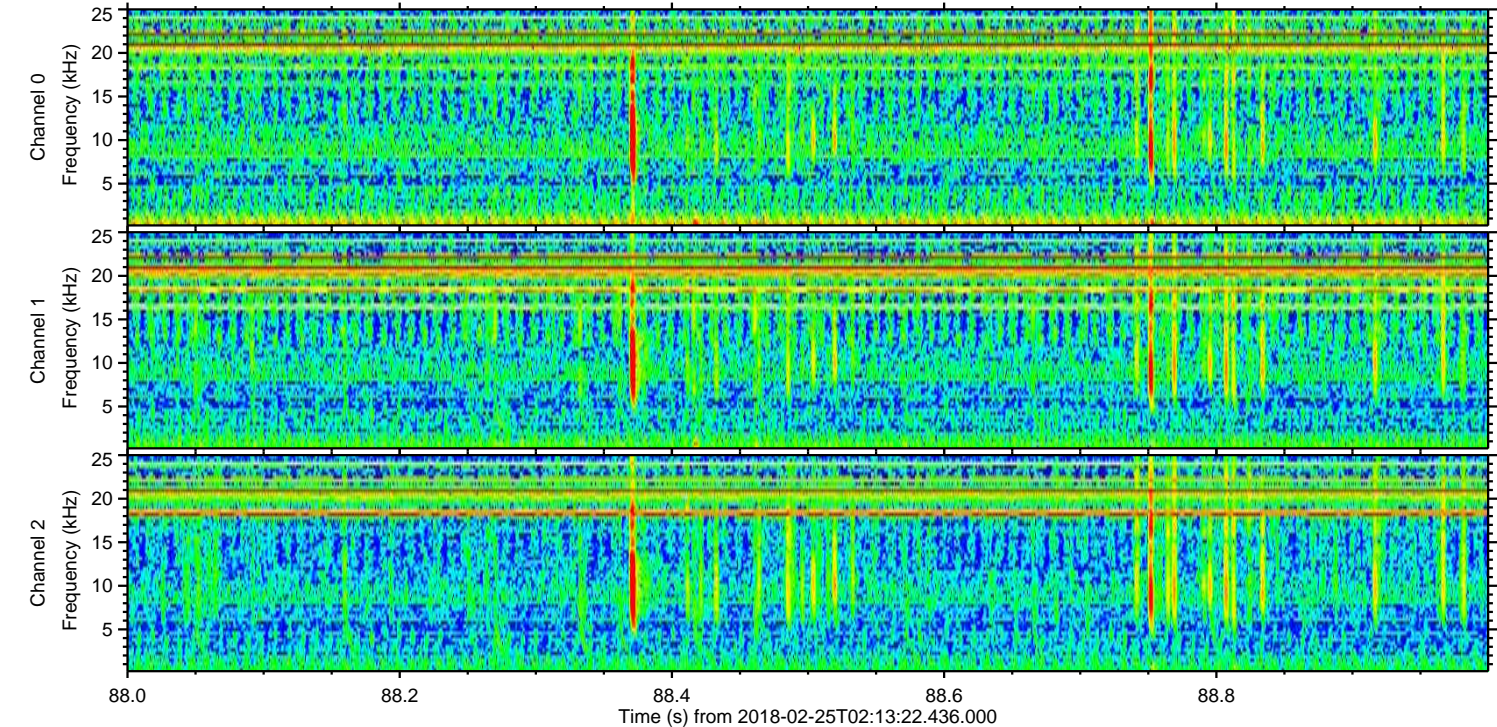
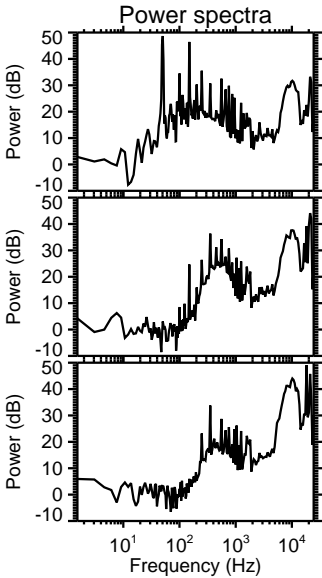
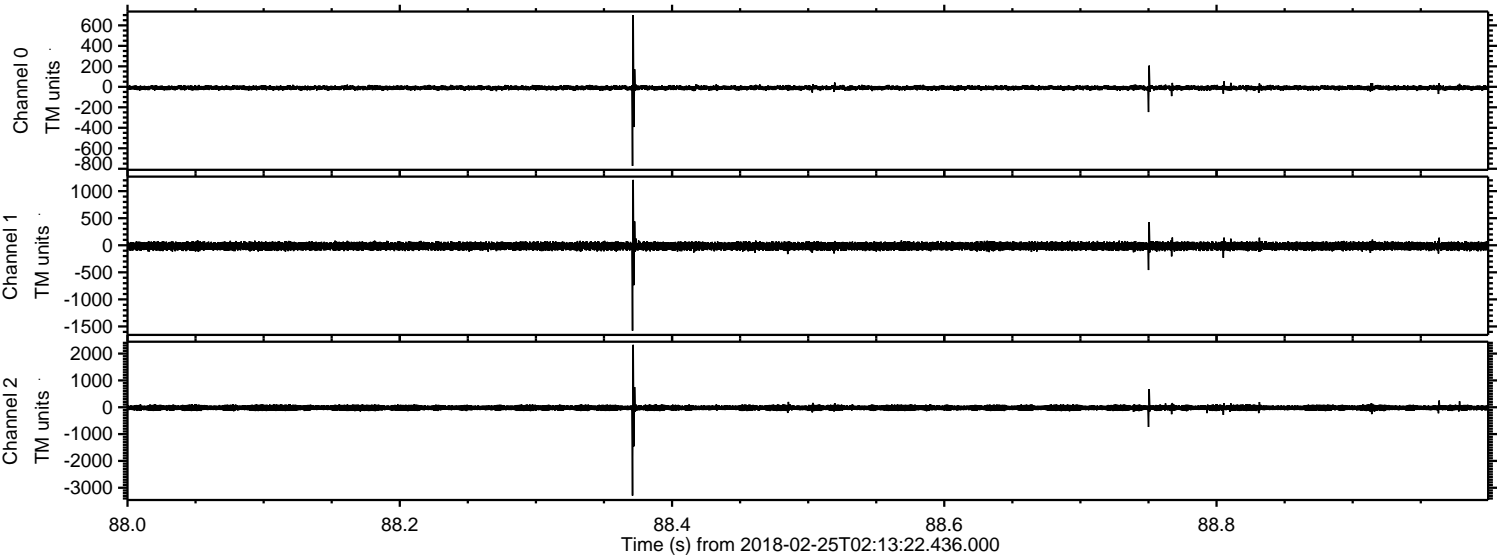



Processed Sun Feb 25 03:23:11 2018 by ELM ver.2012-10-06 from 001\_\_elm20180225\_021321\_\_dat00.bin

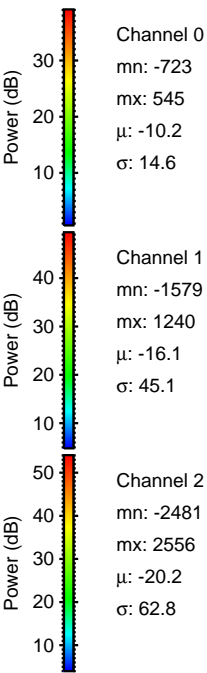
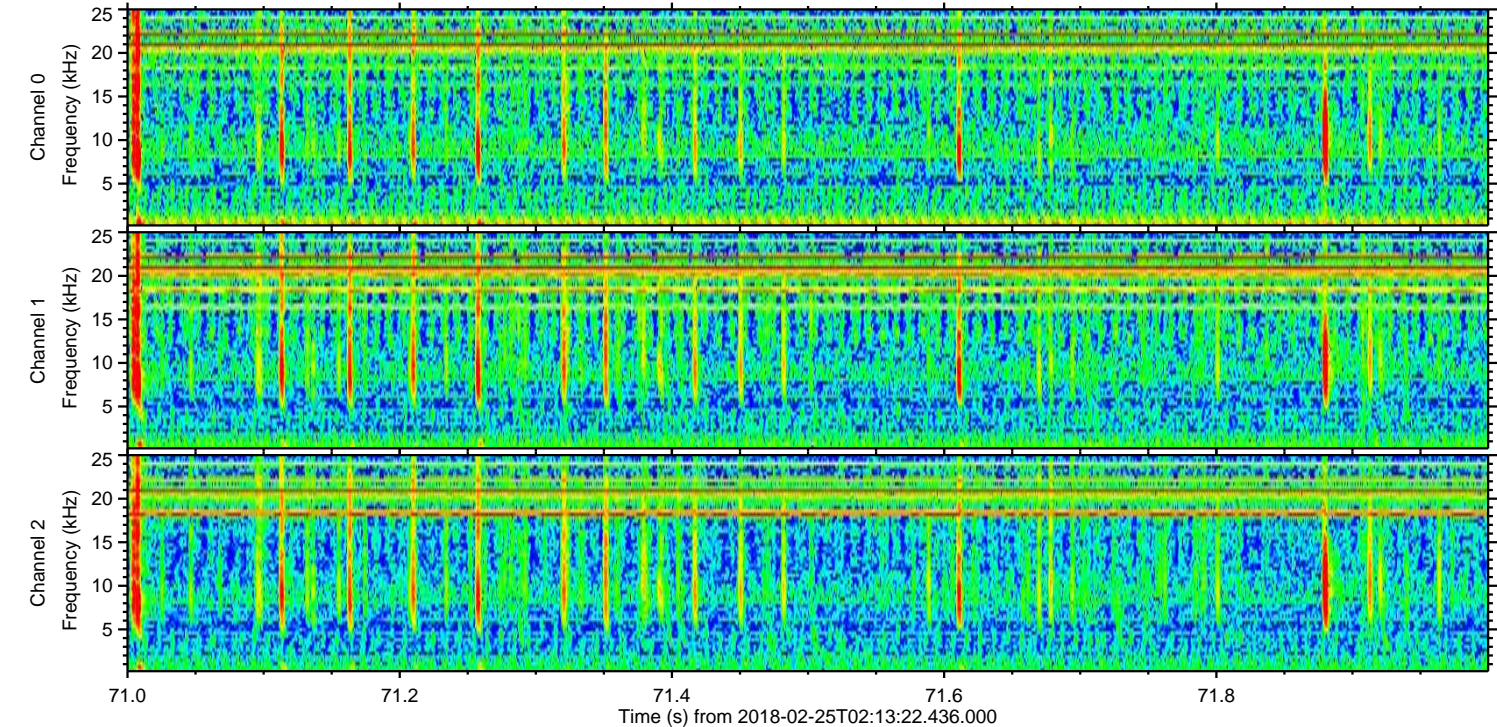
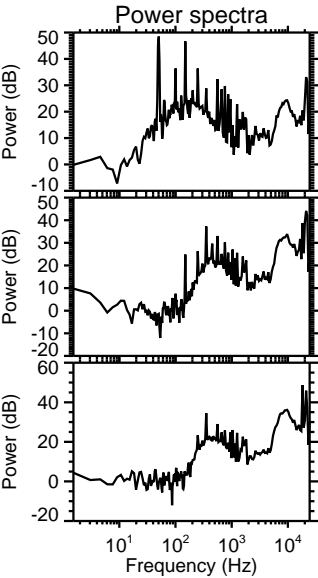
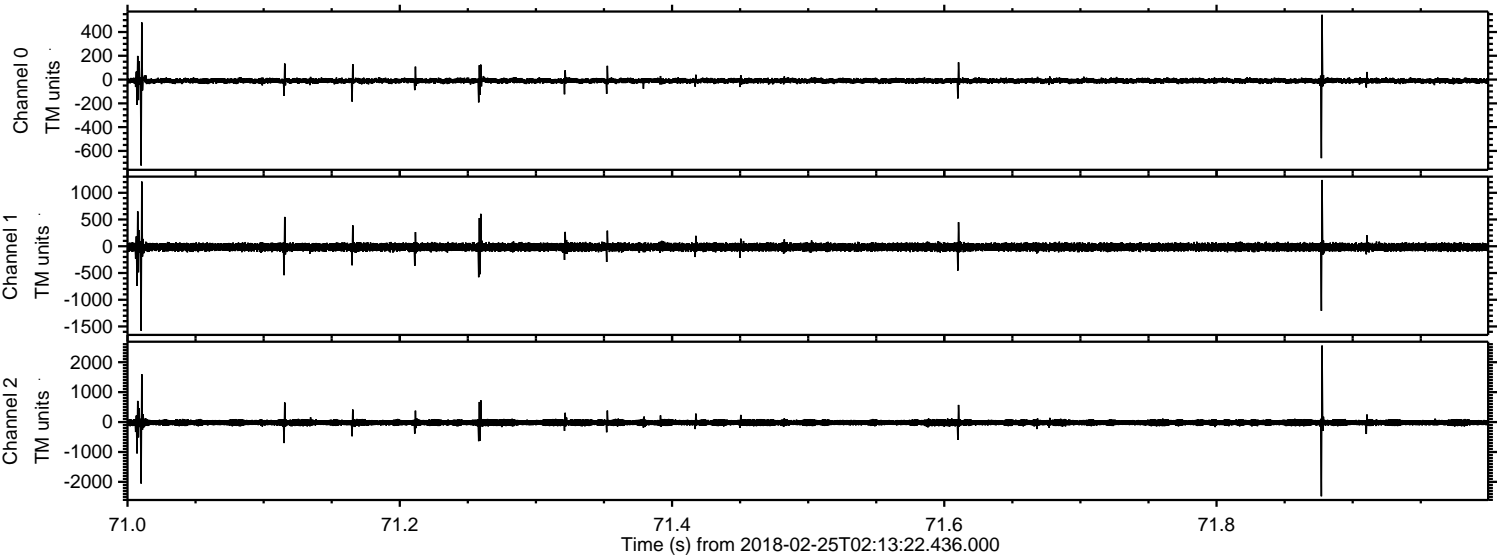



Processed Sun Feb 25 03:23:12 2018 by ELM ver.2012-10-06 from 001\_\_elm20180225\_021321\_\_dat00.bin

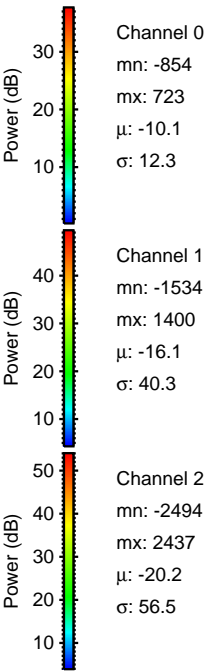
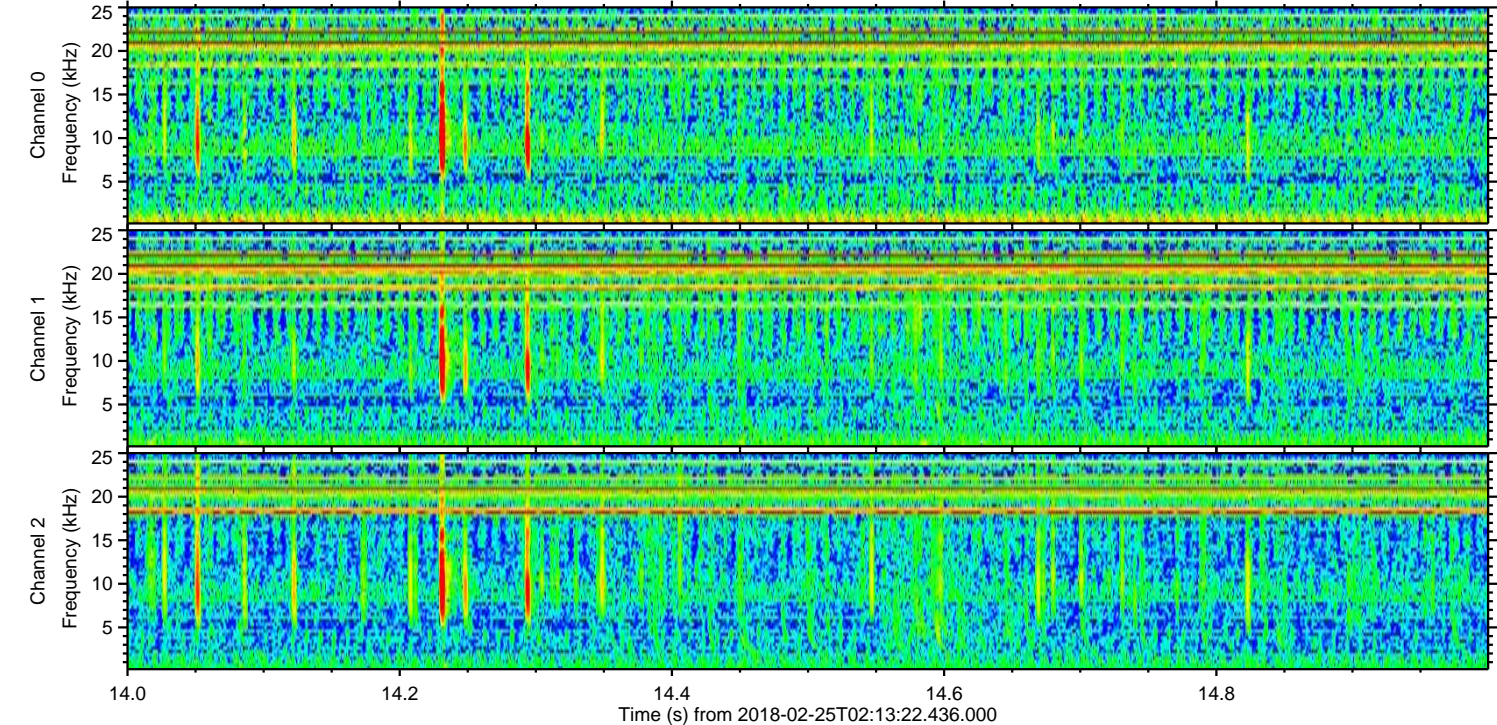
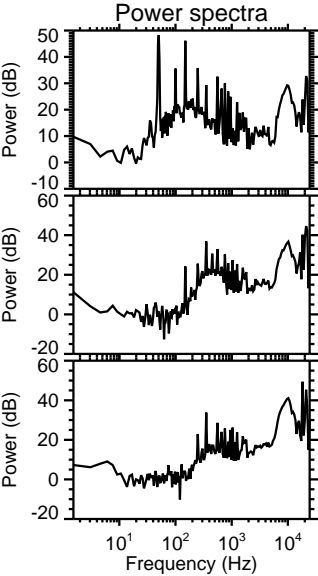
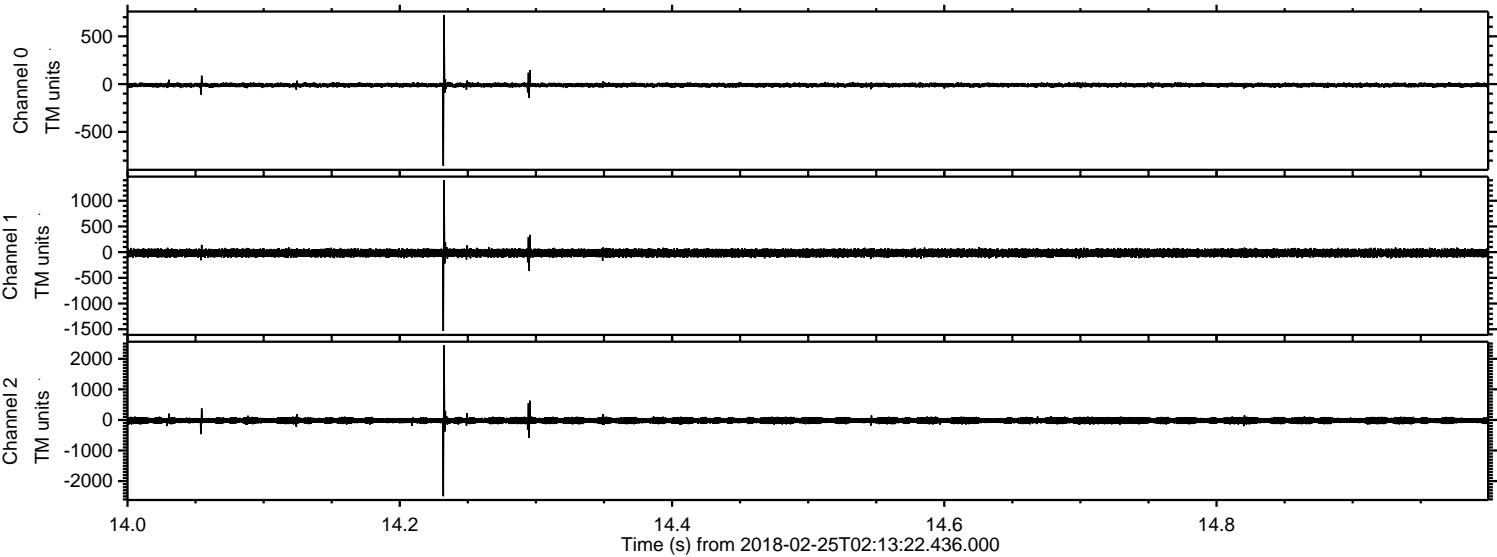



ELMAVAN 3D WAVEFORMS (Measured data sampled at 50 kHz) 51000 packets of 144 samples from 2018-02-25T02:13:22.436.000. Part 130/147

Processed Sun Feb 25 03:23:13 2018 by ELM ver.2012-10-06 from 001\_\_elm20180225\_021321\_\_dat00.bin

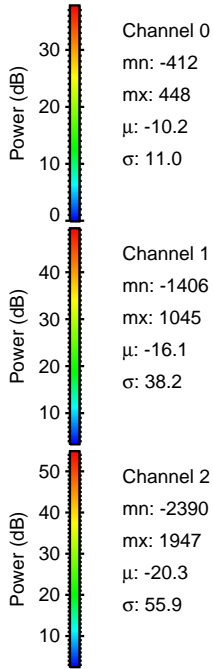
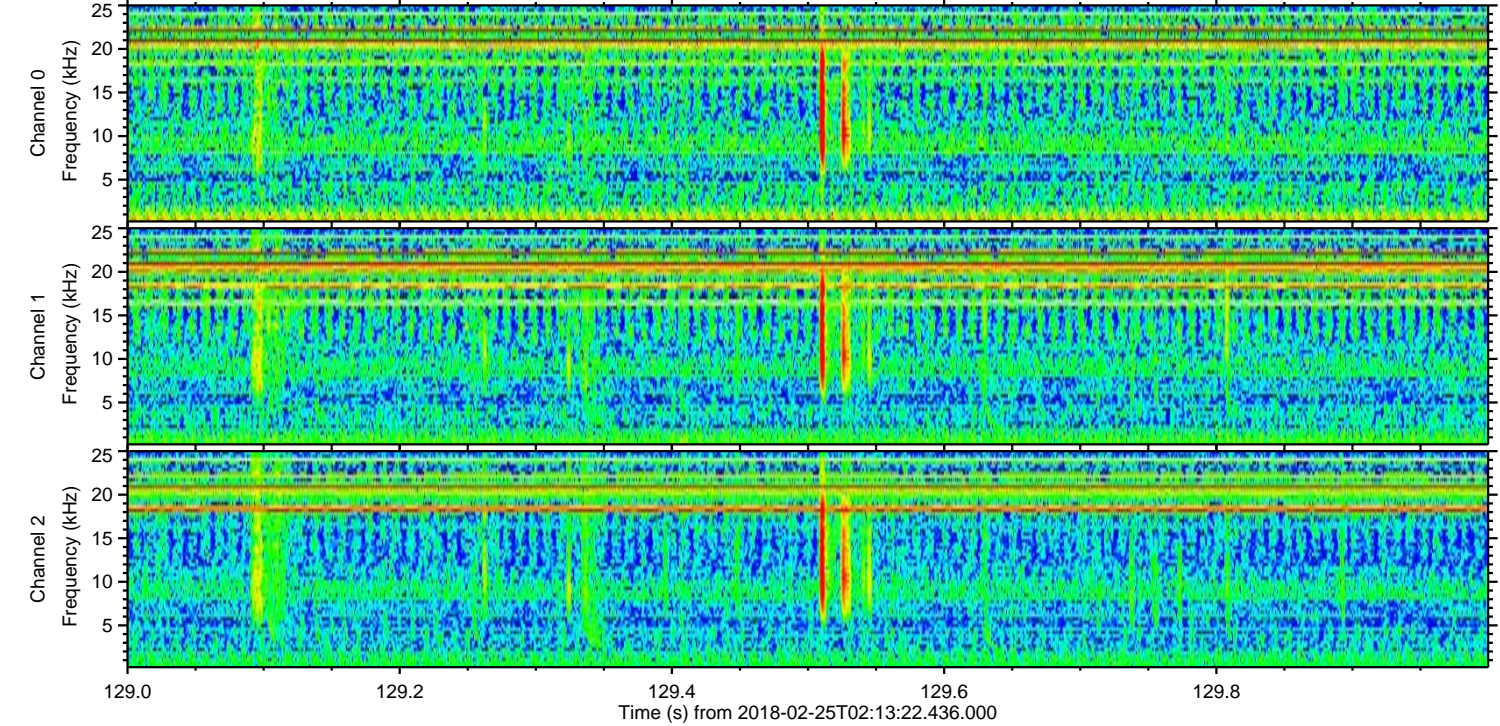
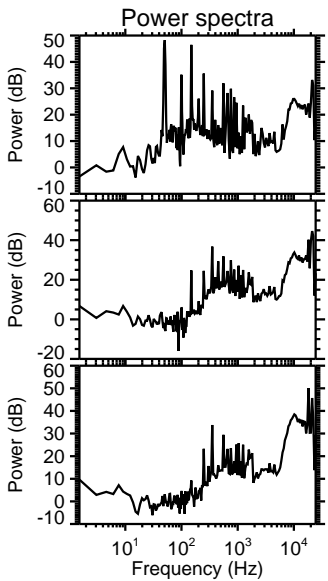
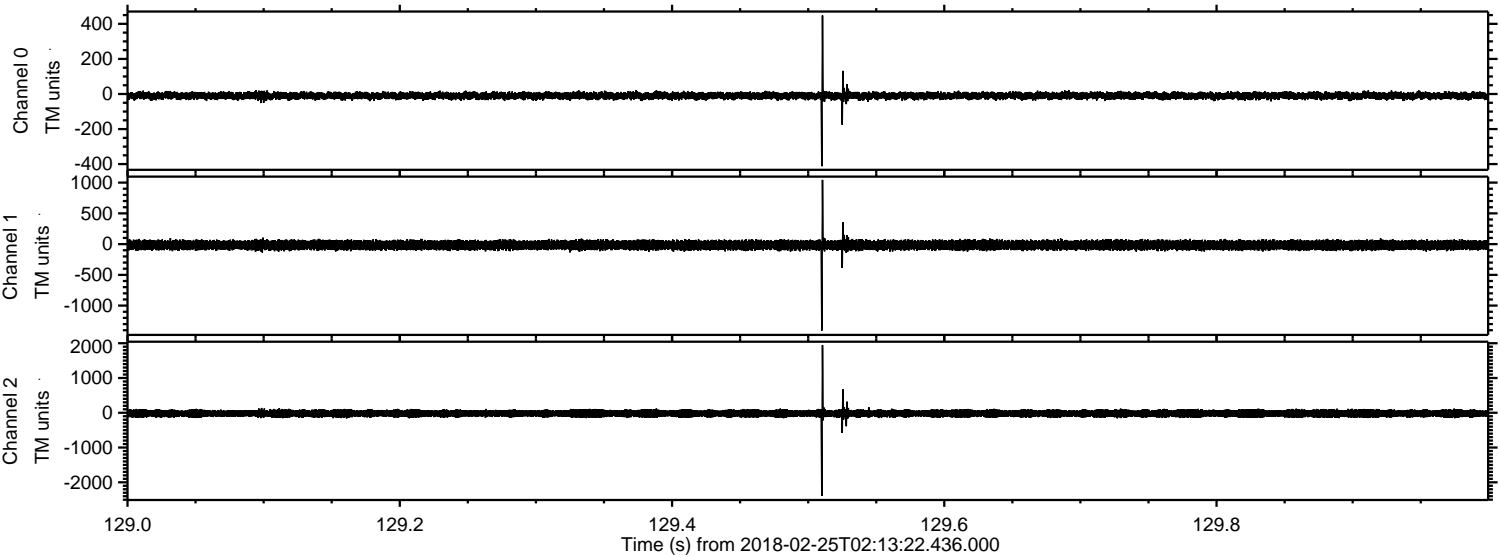

Channel 0  
mn: -412  
mx: 448  
 $\mu$ : -10.2  
 $\sigma$ : 11.0

Channel 1  
mn: -1406  
mx: 1045  
 $\mu$ : -16.1  
 $\sigma$ : 38.2

Channel 2  
mn: -2390  
mx: 1947  
 $\mu$ : -20.3  
 $\sigma$ : 55.9



Processed Sun Feb 25 03:23:14 2018 by ELM ver.2012-10-06 from 001\_\_elm20180225\_021321\_\_dat00.bin

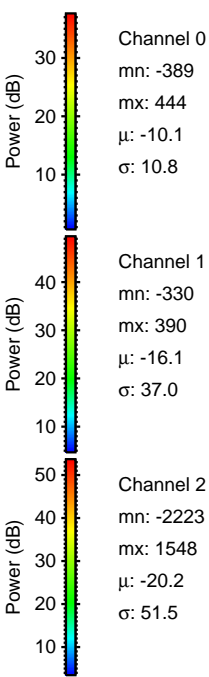
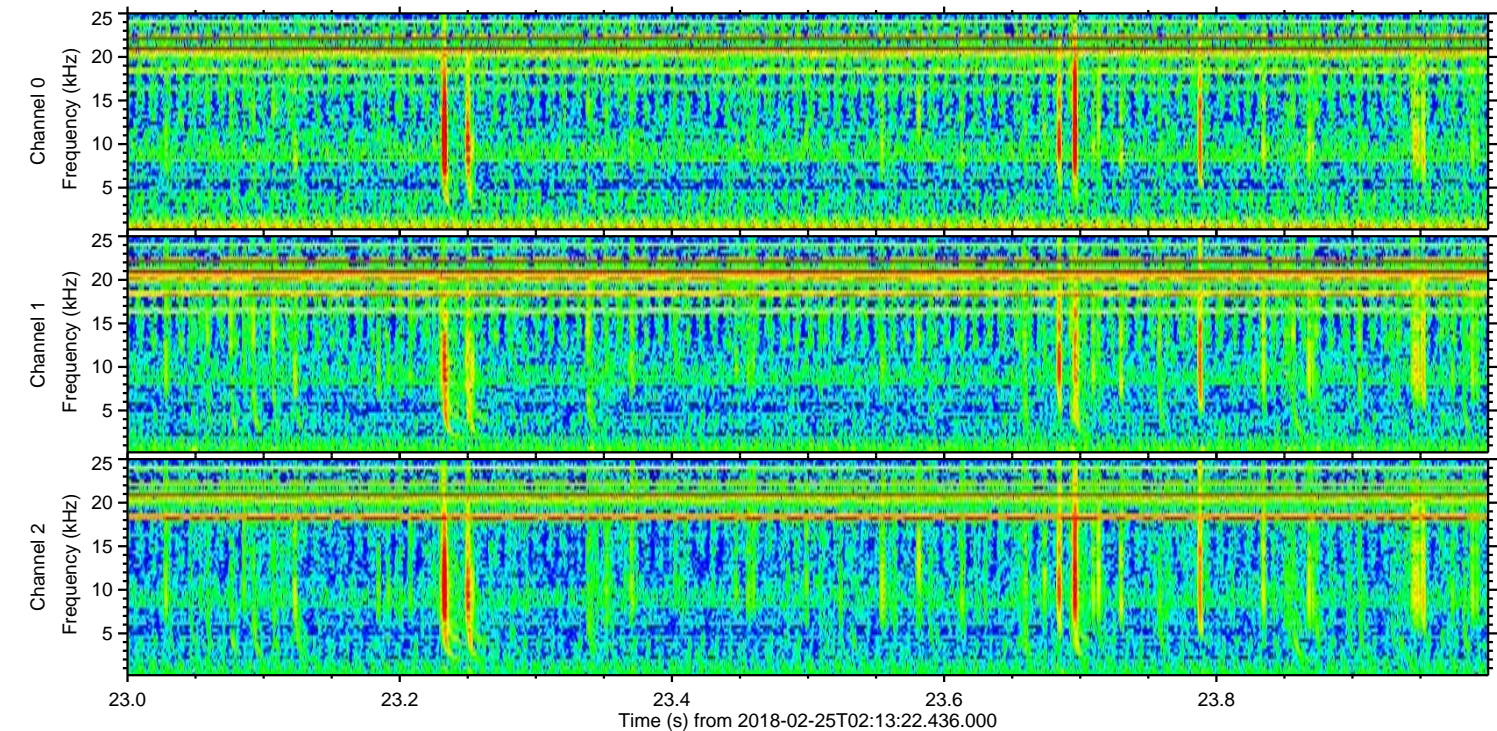
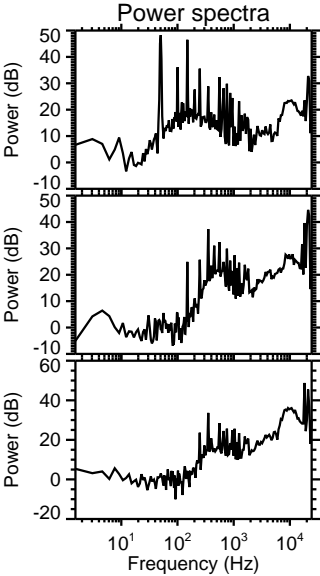
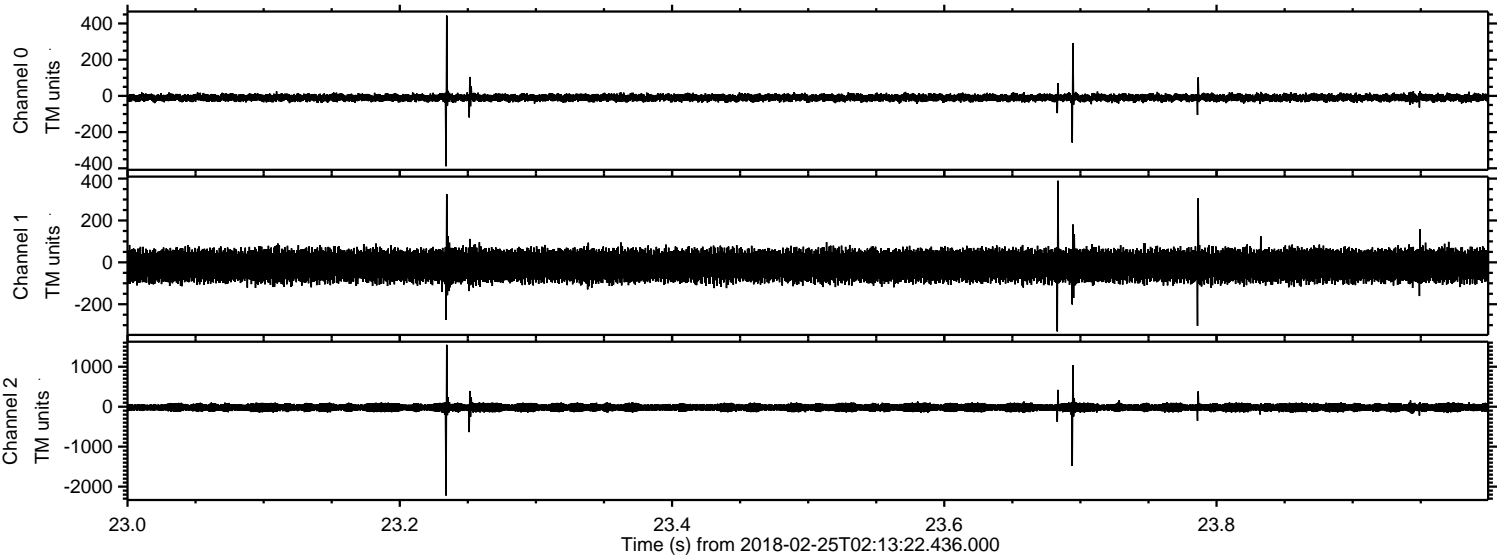



Processed Sun Feb 25 03:23:15 2018 by ELM ver.2012-10-06 from 001\_\_elm20180225\_021321\_\_dat00.bin

