

ELMAVAN 3D WAVEFORMS (Measured data sampled at 50 kHz) 50999 packets of 144 samples from 2018-02-24T09:57:40.220.000.

Processed Sat Feb 24 11:06:36 2018 by ELM ver.2012-10-06 from 001__elm20180224_095739__dat00.bin

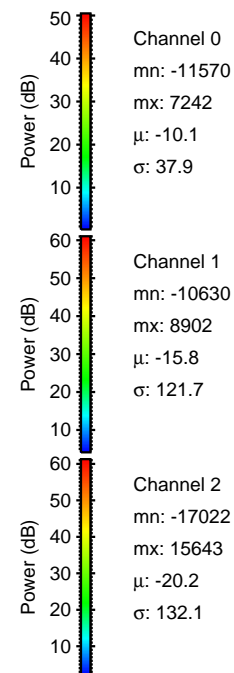

Processed Sat Feb 24 11:06:45 2018 by ELM ver.2012-10-06 from 001__elm20180224_095739__dat00.bin

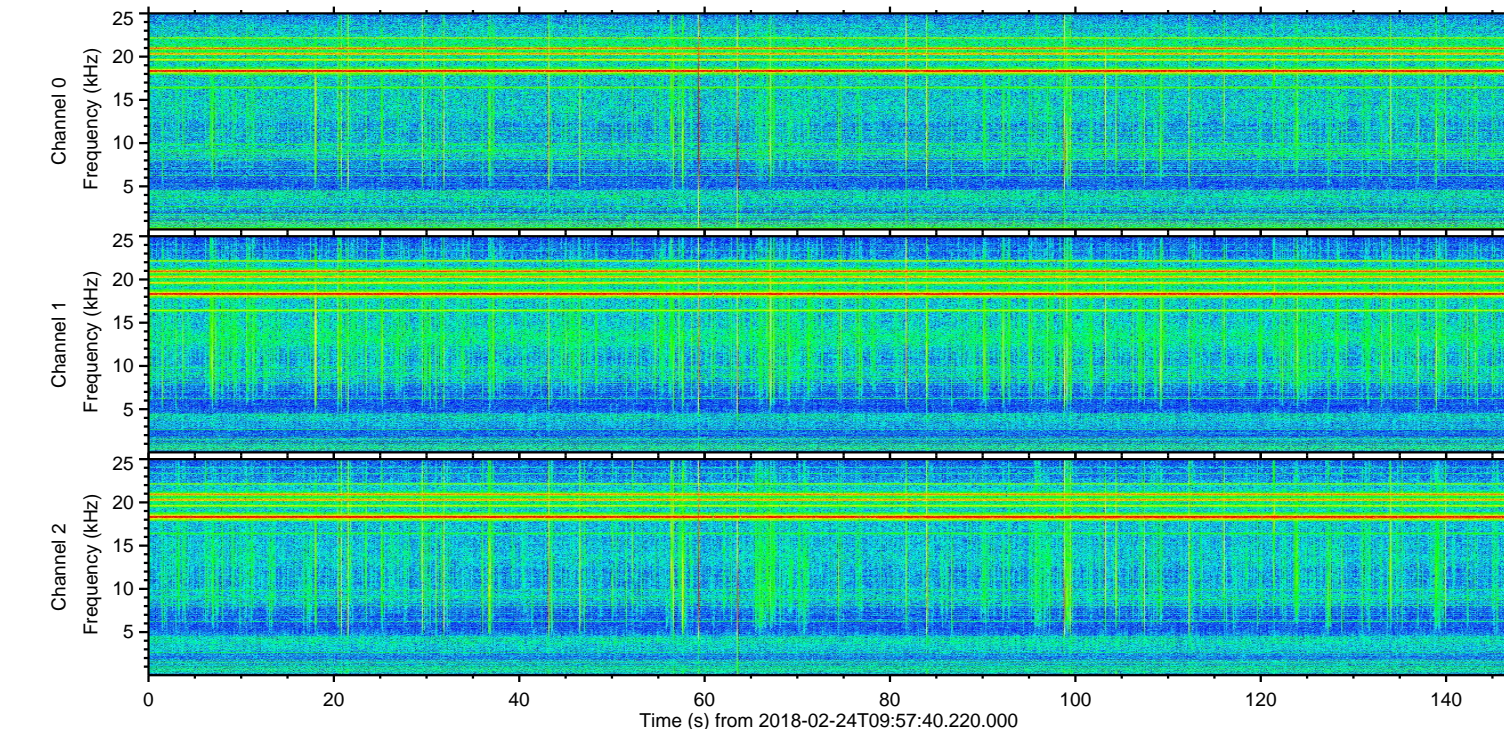
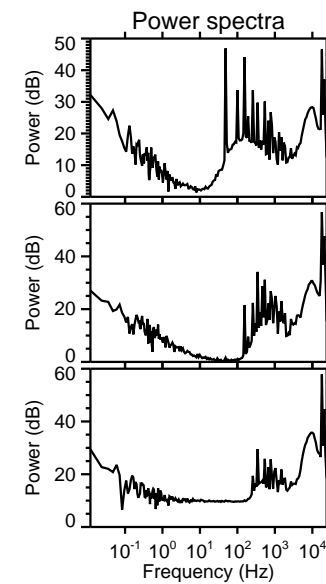
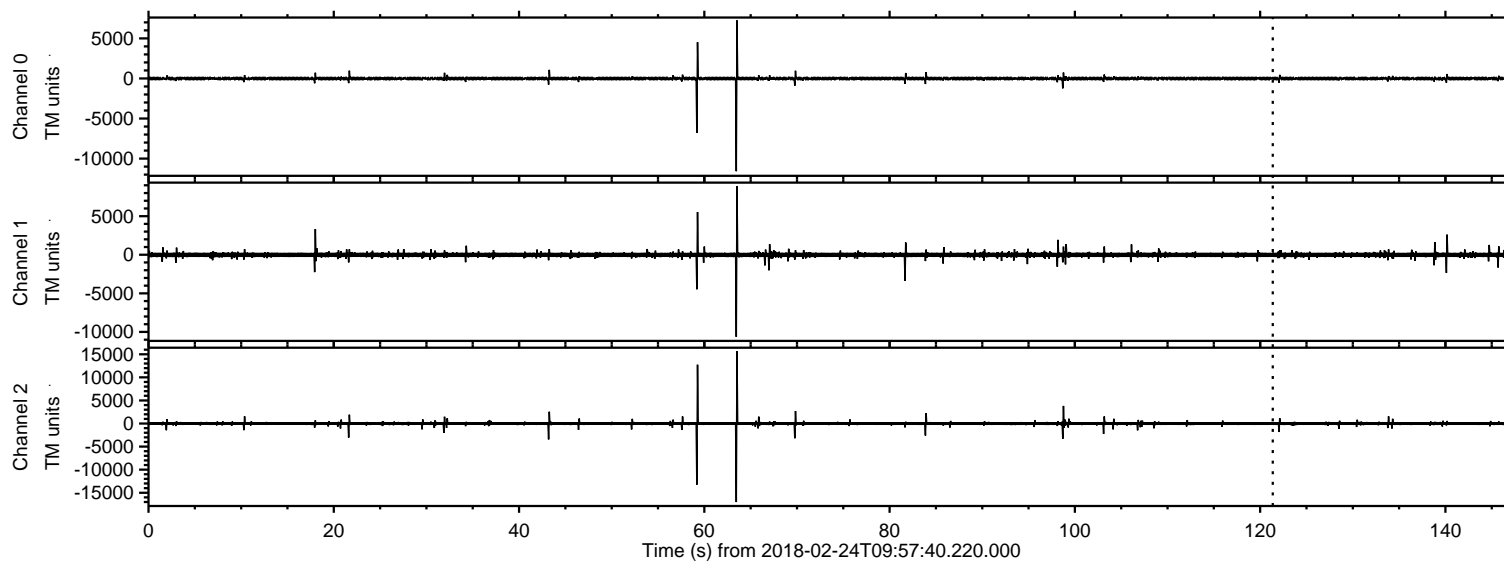
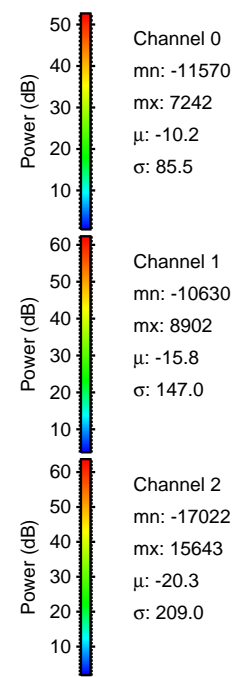
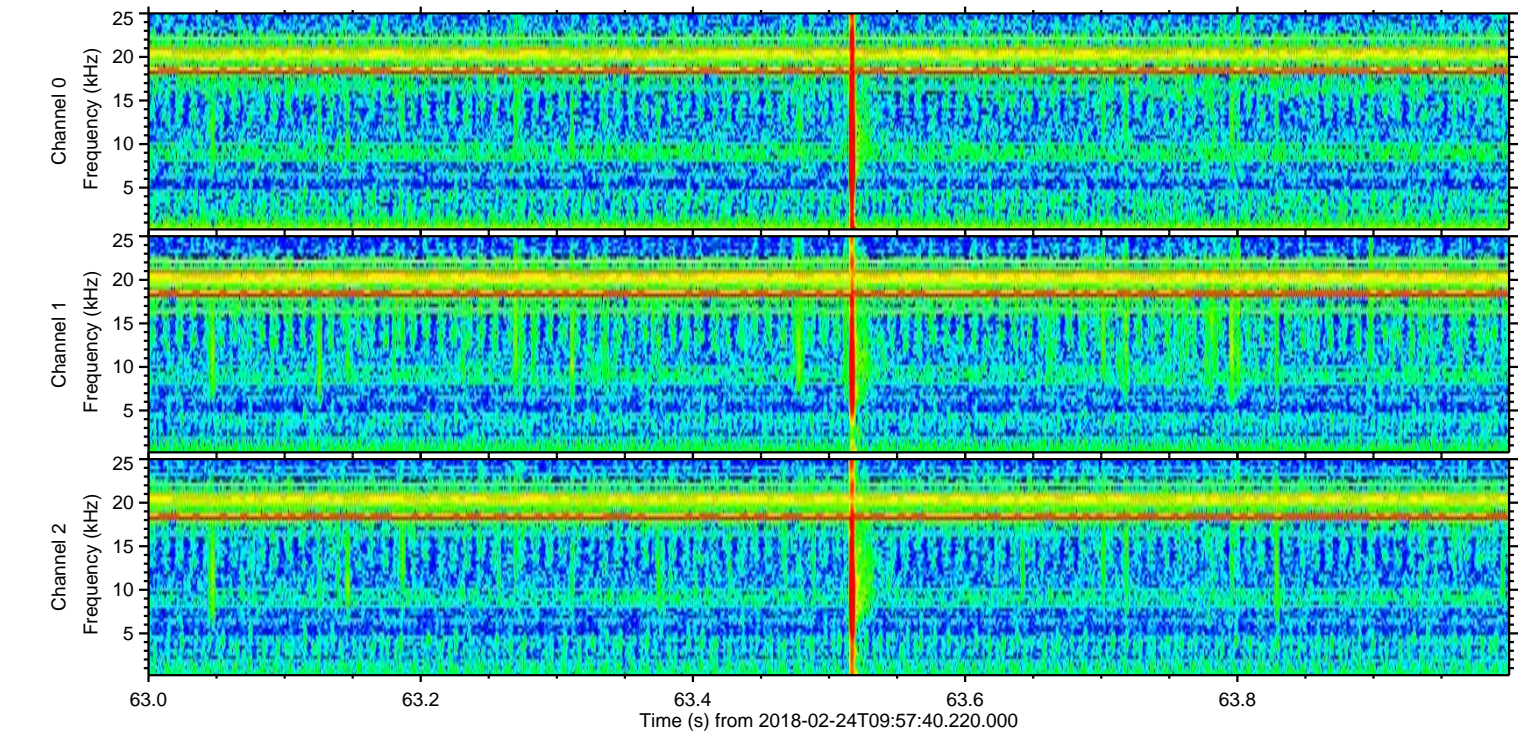
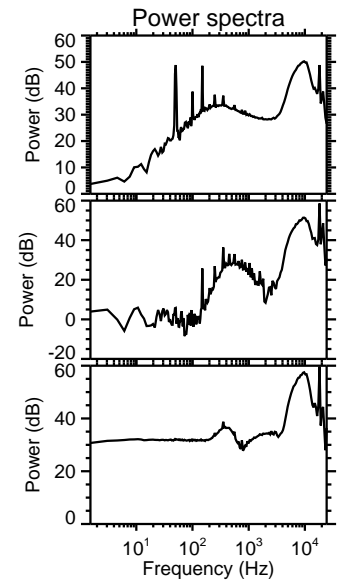
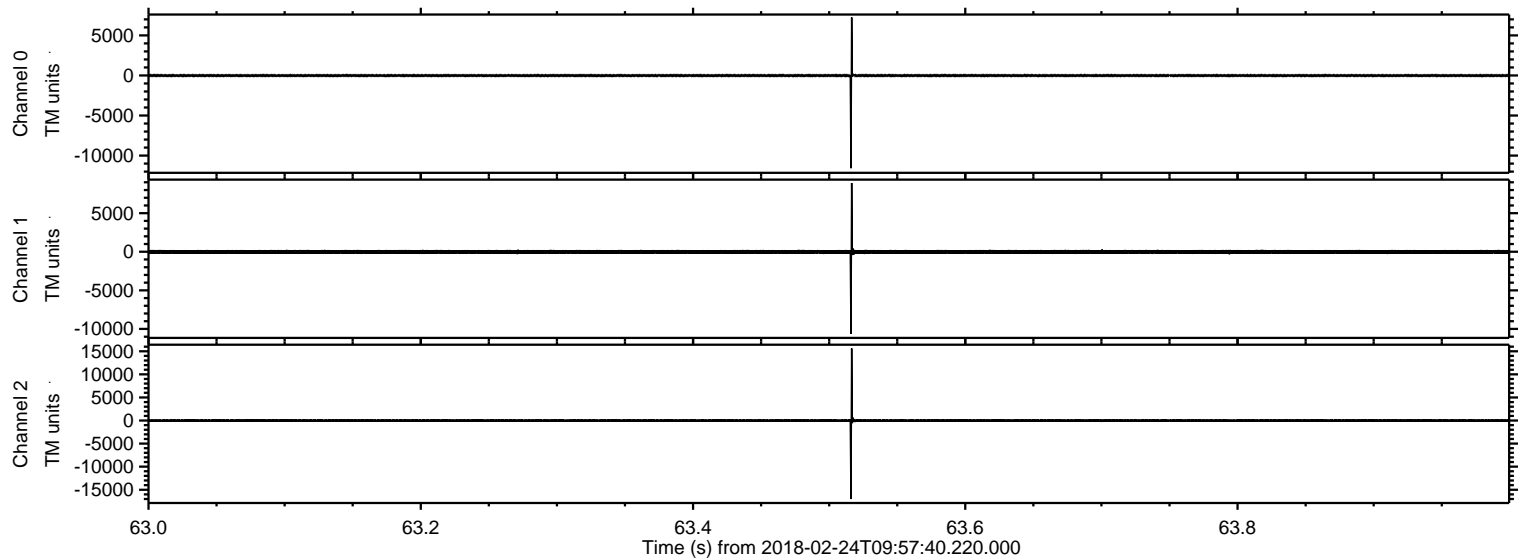

Processed Sat Feb 24 11:06:46 2018 by ELM ver.2012-10-06 from 001__elm20180224_095739__dat00.bin

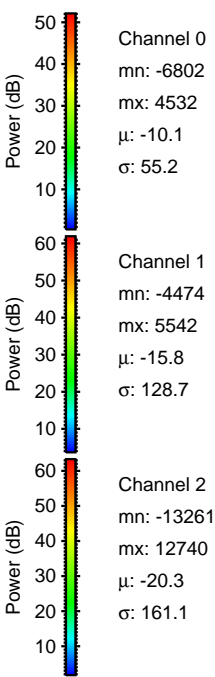
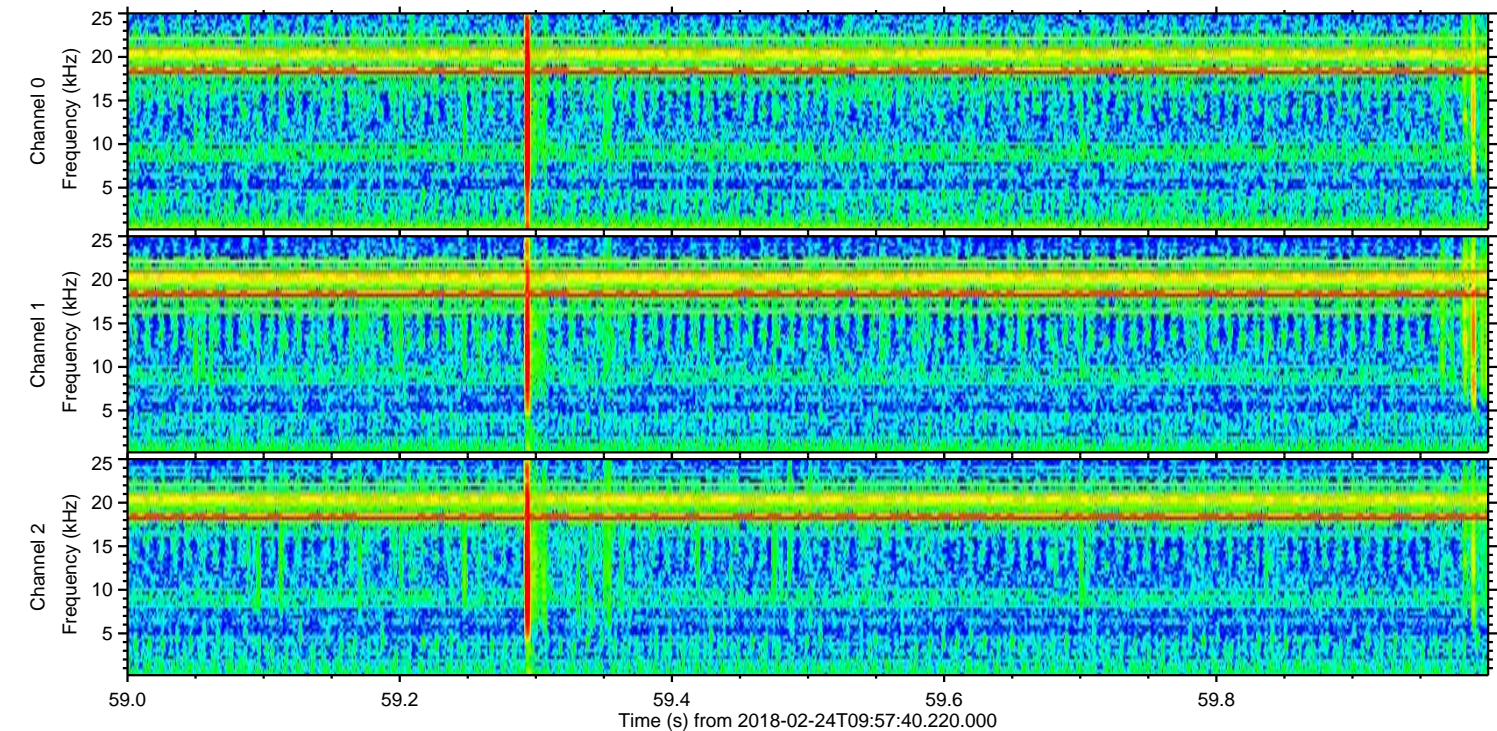
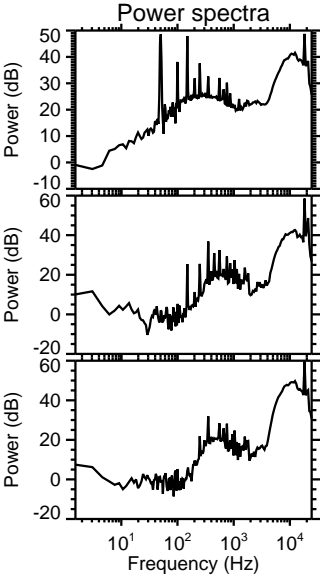
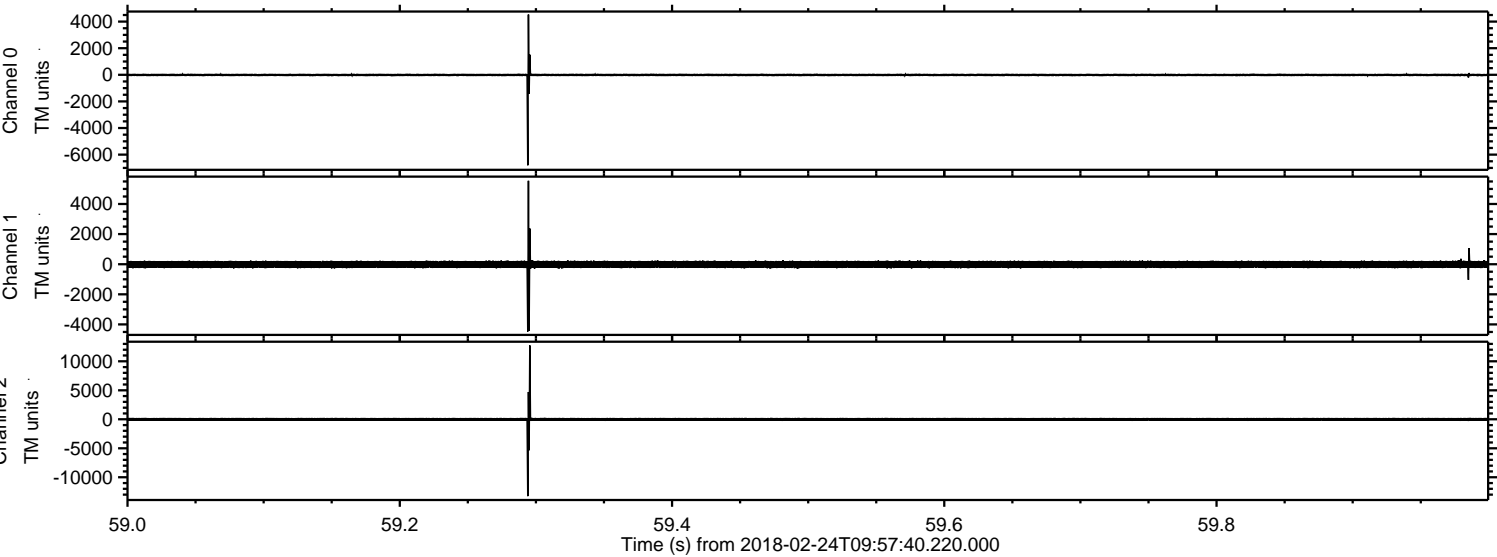

Processed Sat Feb 24 11:06:47 2018 by ELM ver.2012-10-06 from 001__elm20180224_095739__dat00.bin

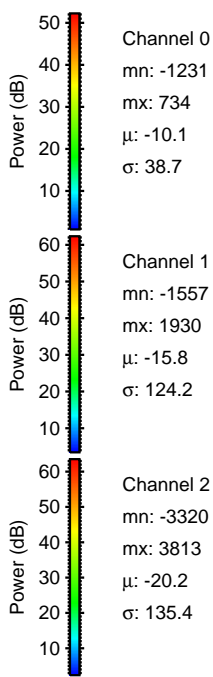
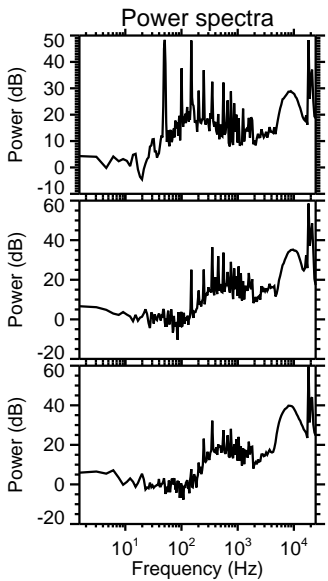
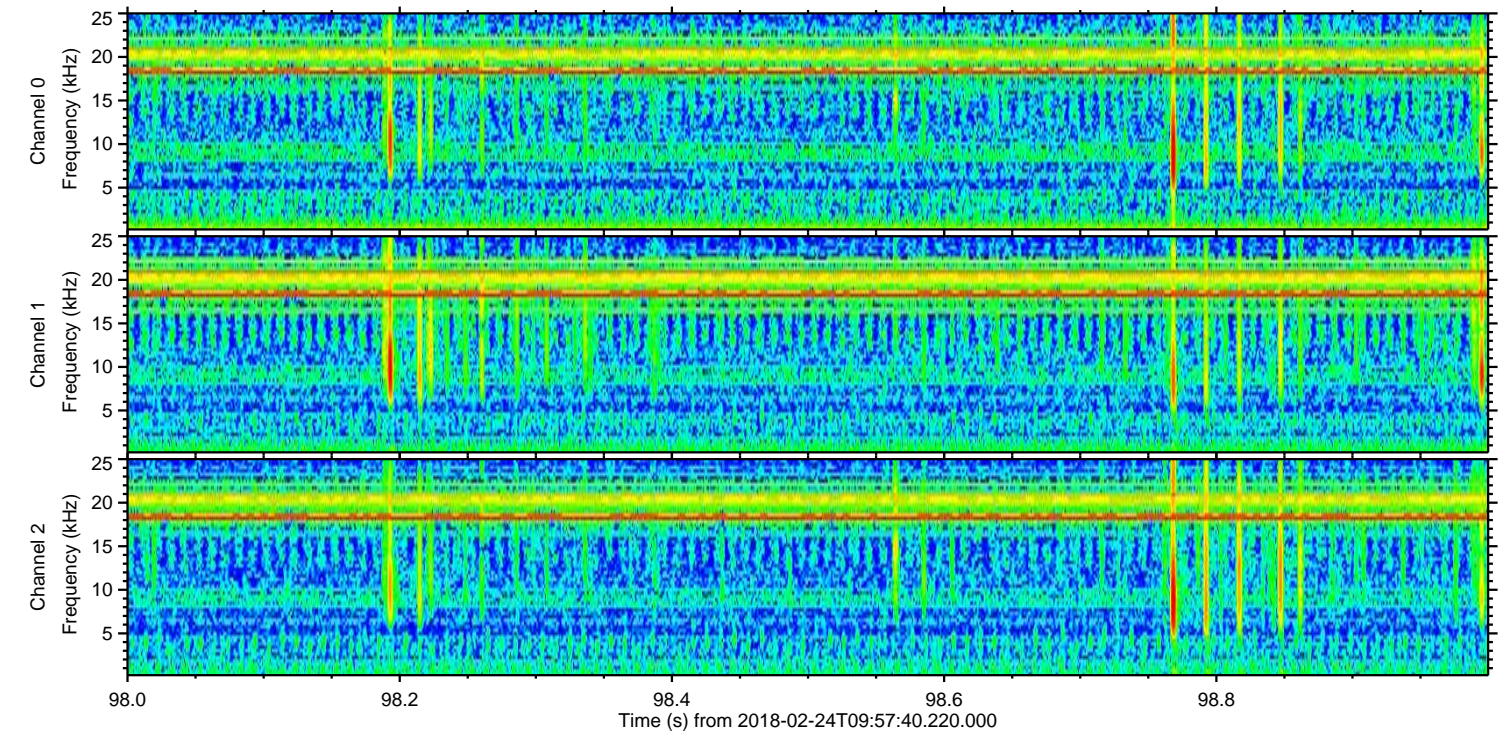
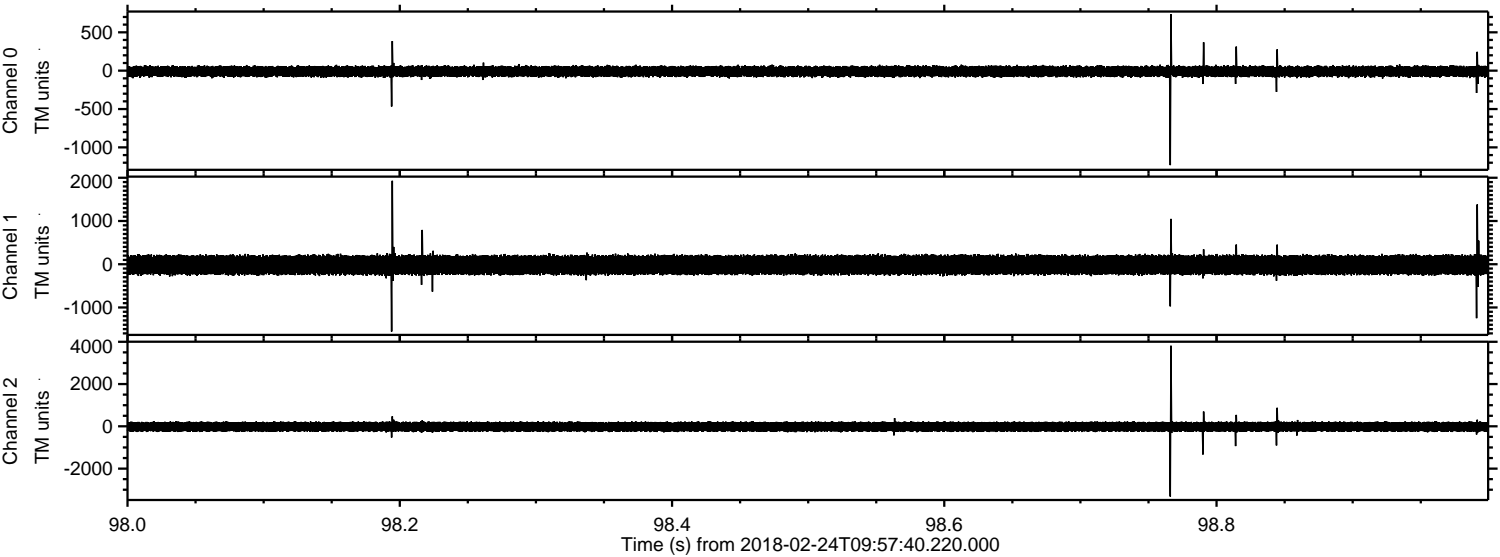

Processed Sat Feb 24 11:06:48 2018 by ELM ver.2012-10-06 from 001__elm20180224_095739__dat00.bin

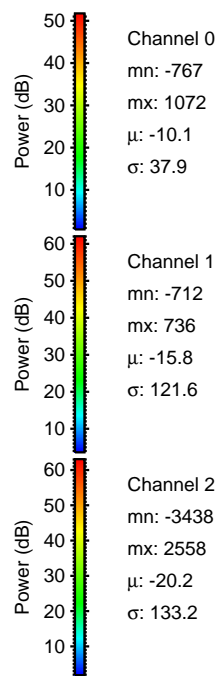
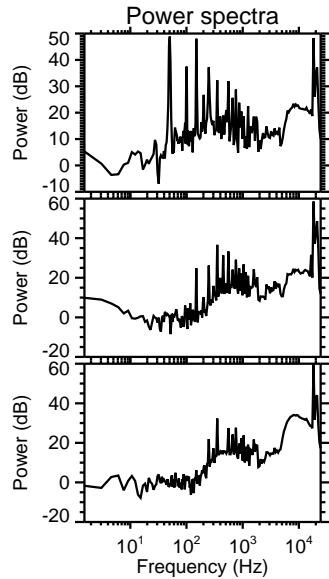
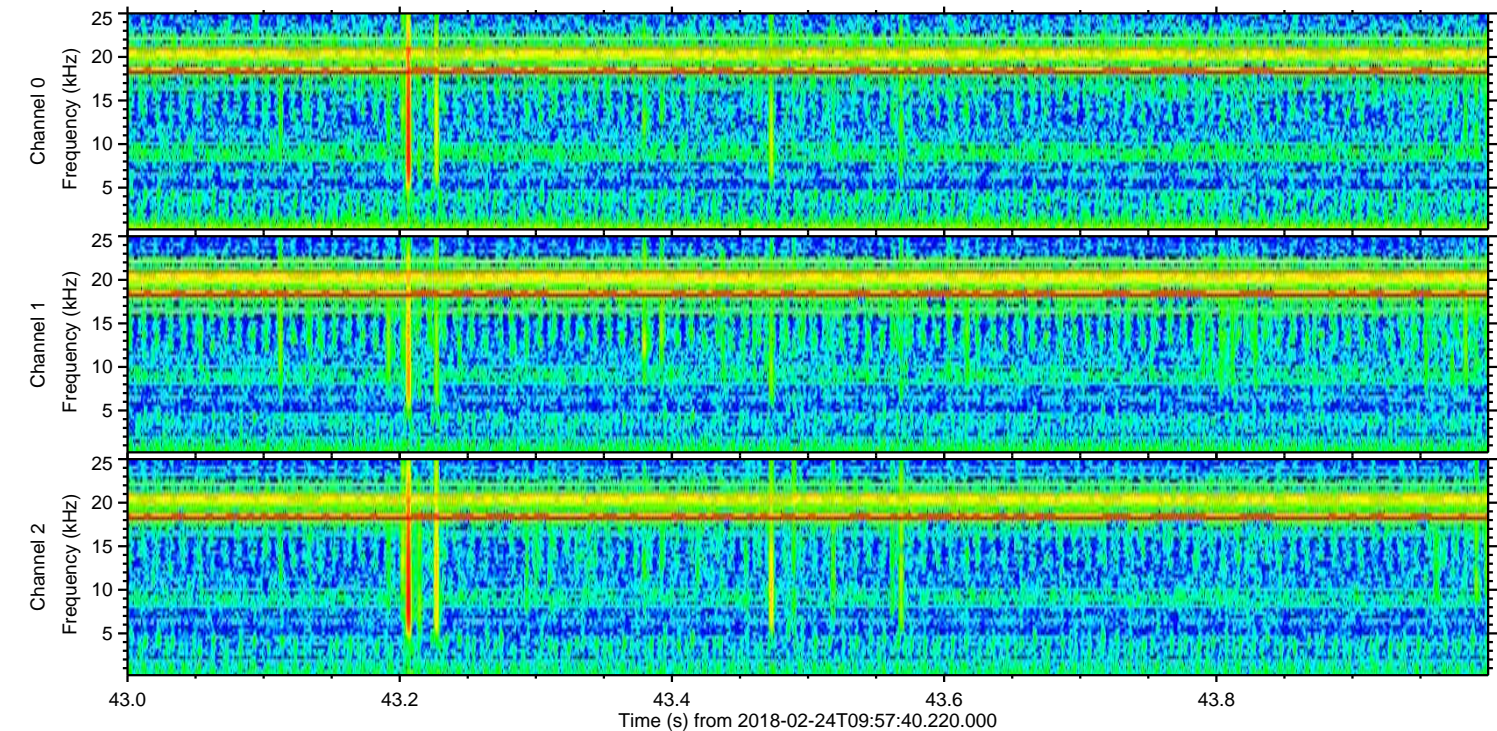
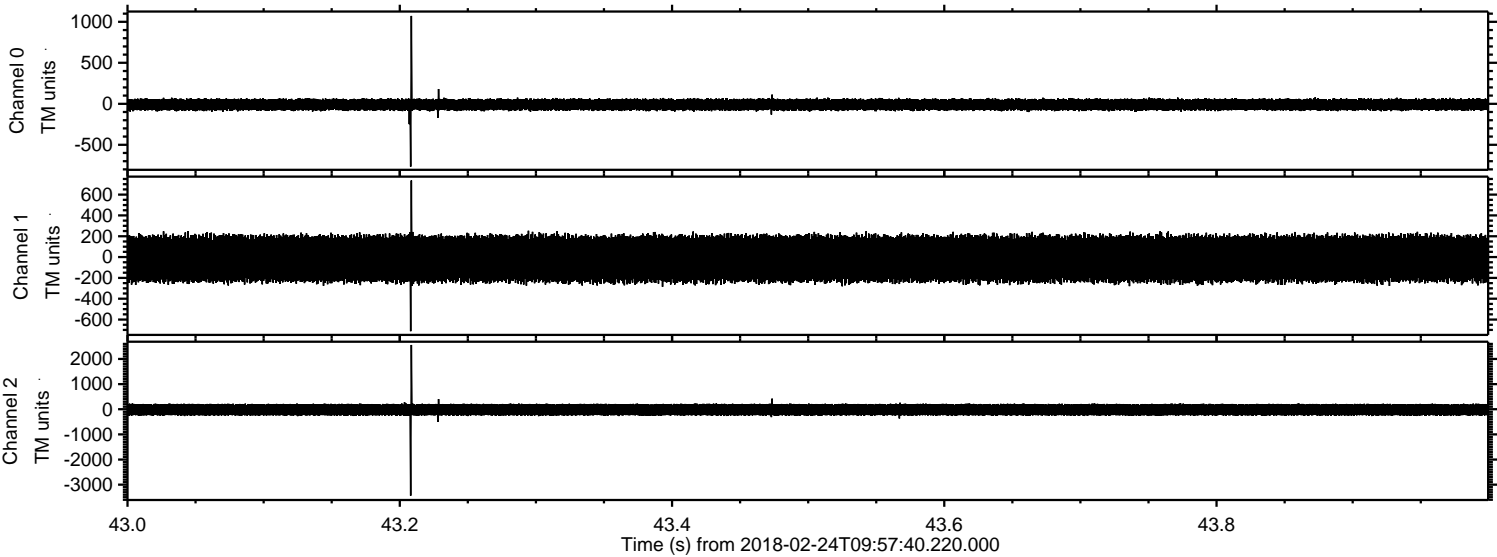

Channel 0
mn: -767
mx: 1072
 μ : -10.1
 σ : 37.9

Channel 1
mn: -712
mx: 736
 μ : -15.8
 σ : 121.6

Channel 2
mn: -3438
mx: 2558
 μ : -20.2
 σ : 133.2

Processed Sat Feb 24 11:06:49 2018 by ELM ver.2012-10-06 from 001__elm20180224_095739__dat00.bin

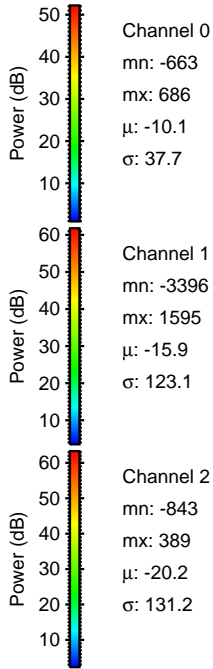
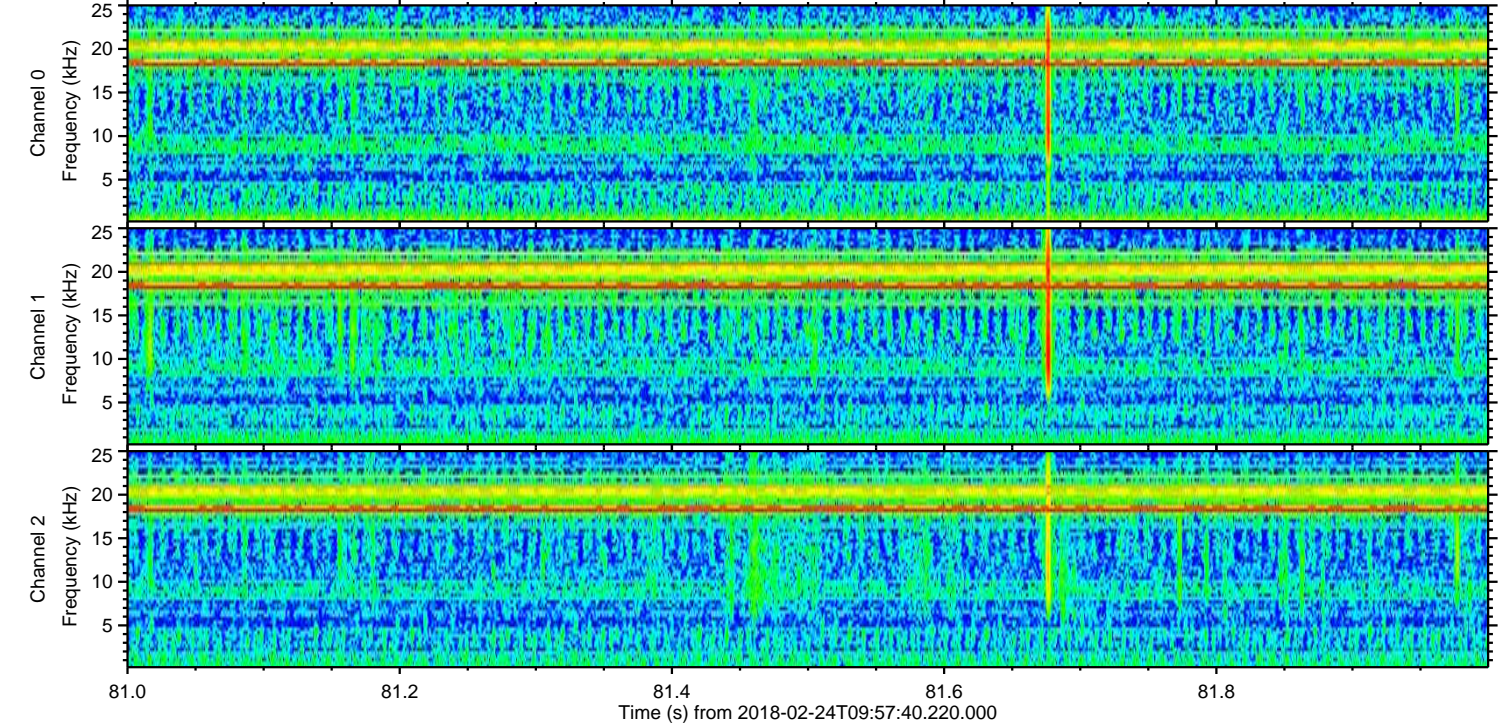
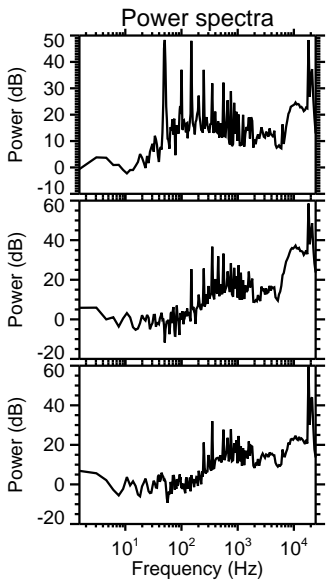
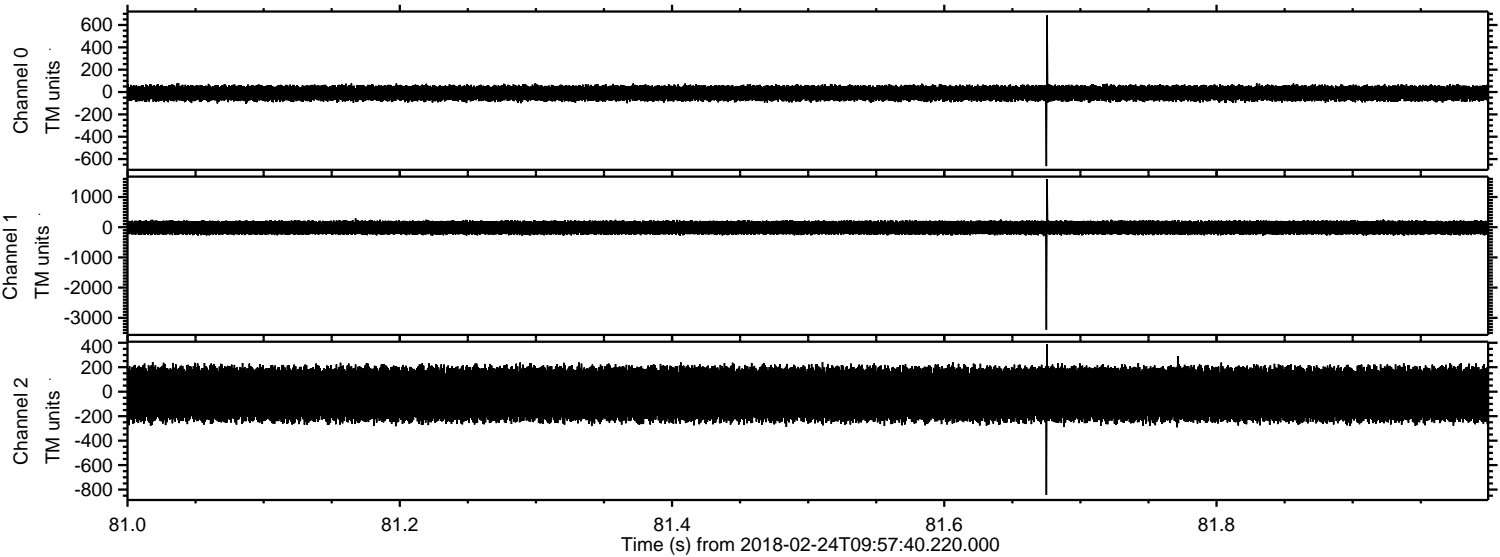

Processed Sat Feb 24 11:06:50 2018 by ELM ver.2012-10-06 from 001__elm20180224_095739__dat00.bin

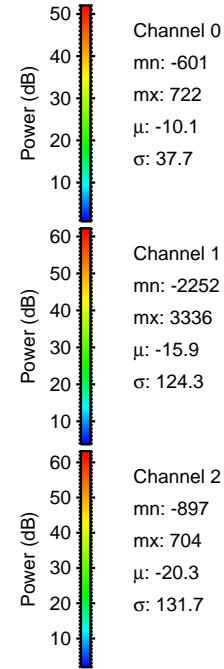
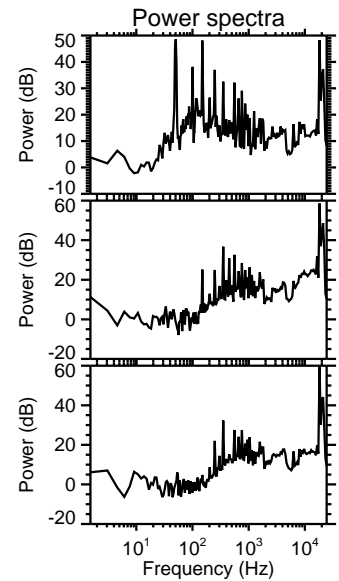
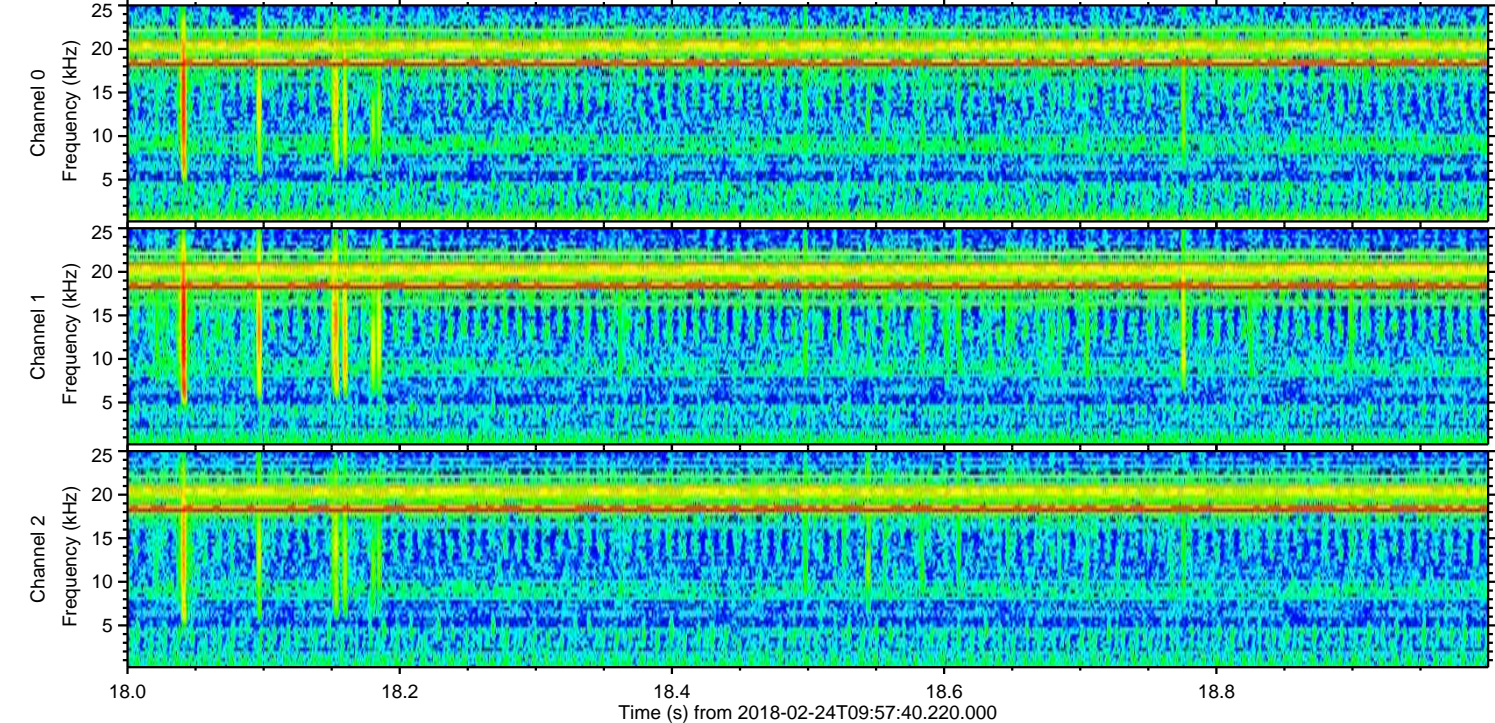
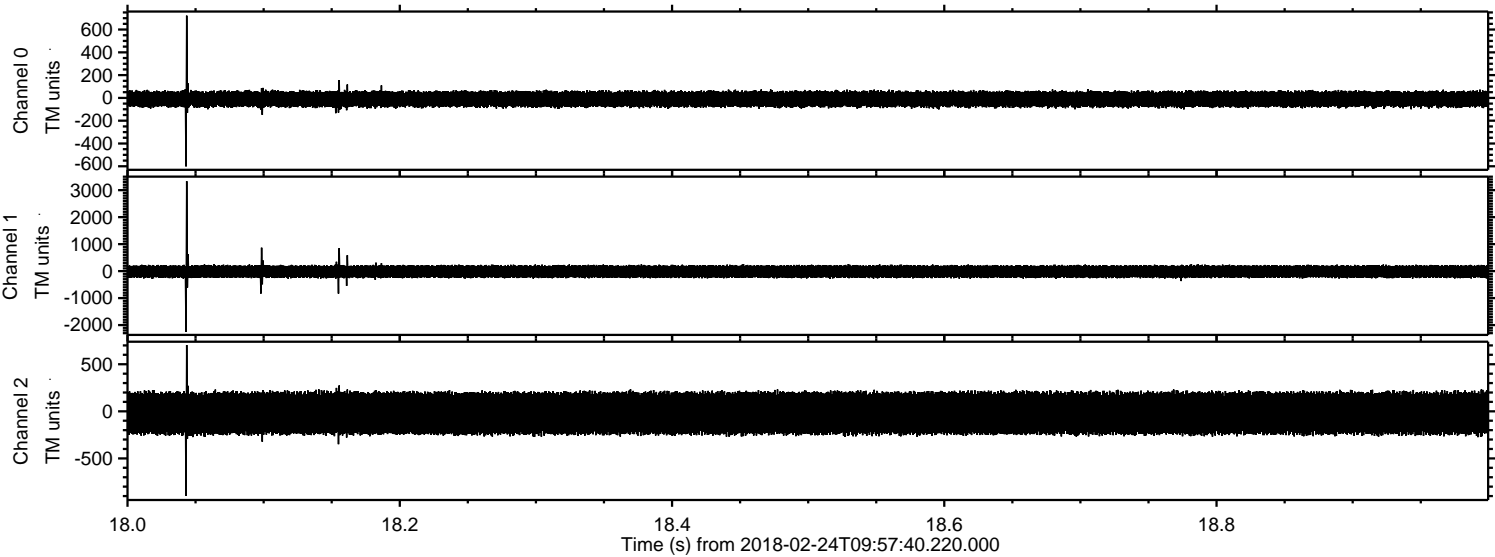

Processed Sat Feb 24 11:06:51 2018 by ELM ver.2012-10-06 from 001__elm20180224_095739__dat00.bin

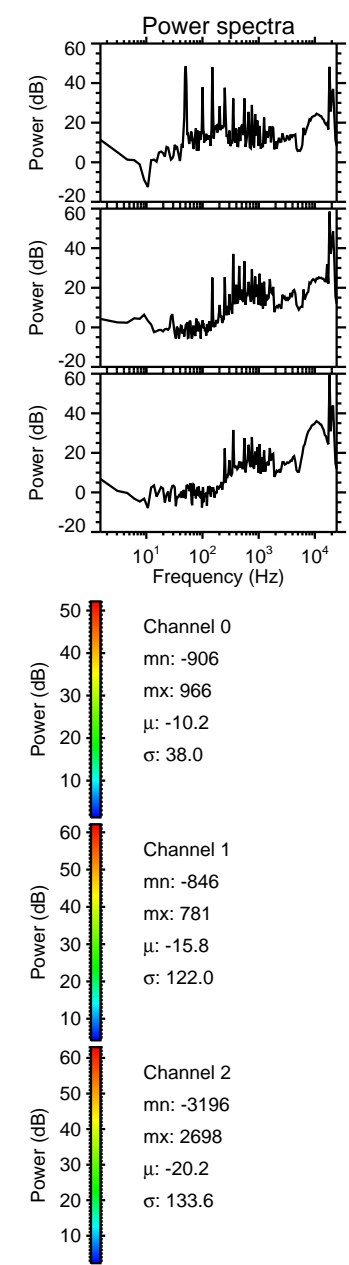
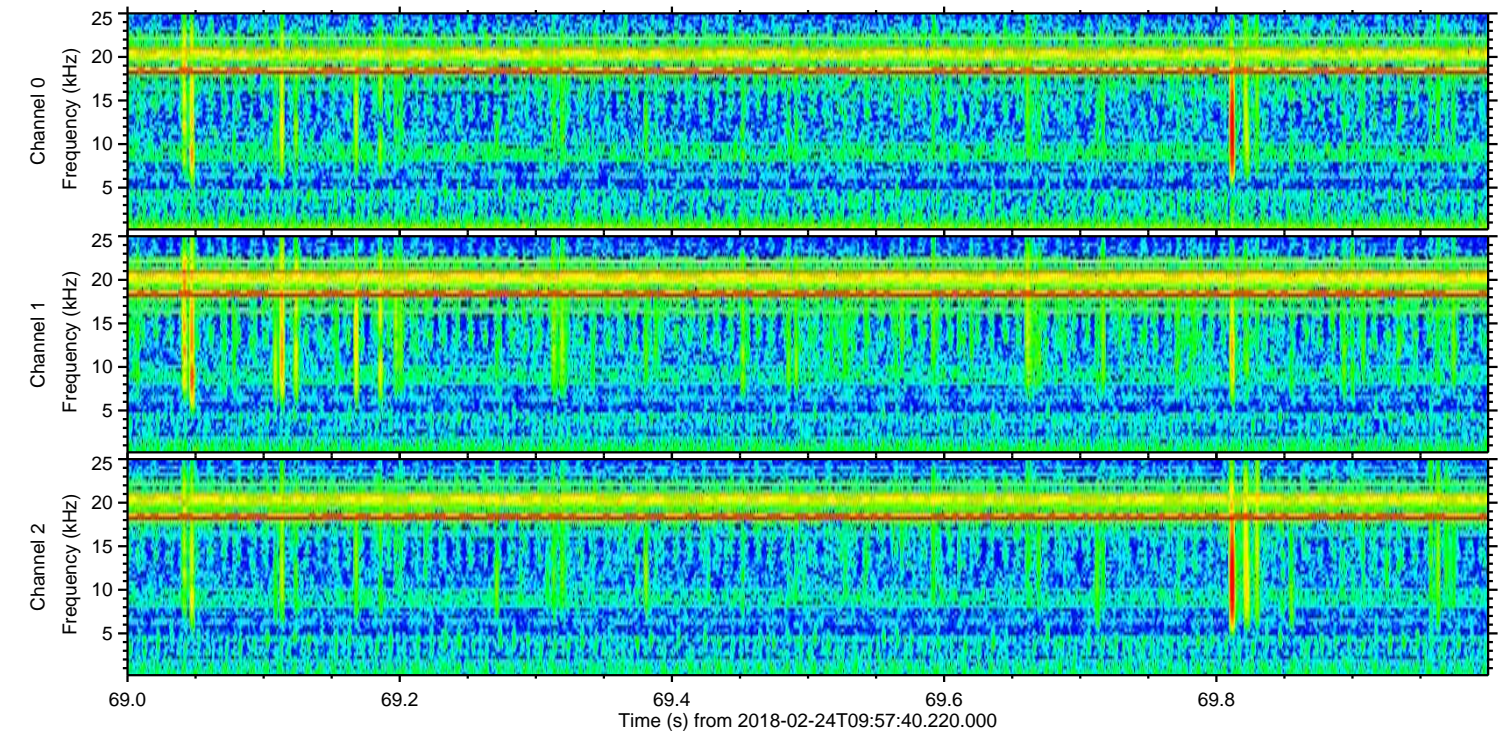
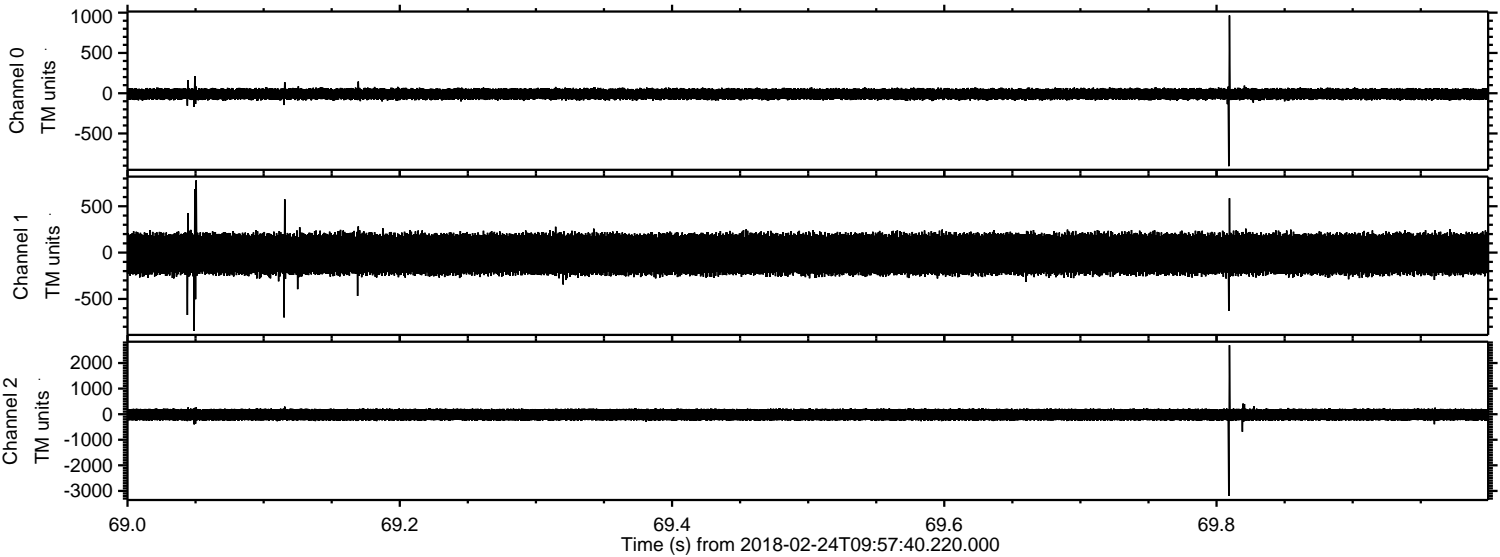

Processed Sat Feb 24 11:06:52 2018 by ELM ver.2012-10-06 from 001__elm20180224_095739__dat00.bin

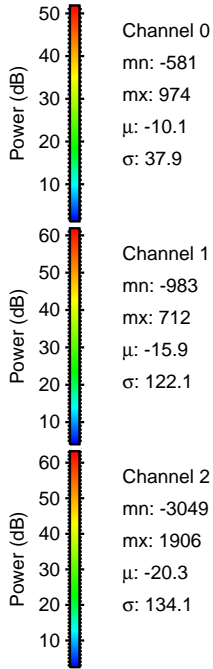
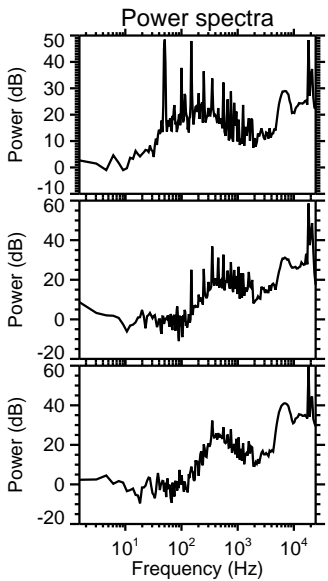
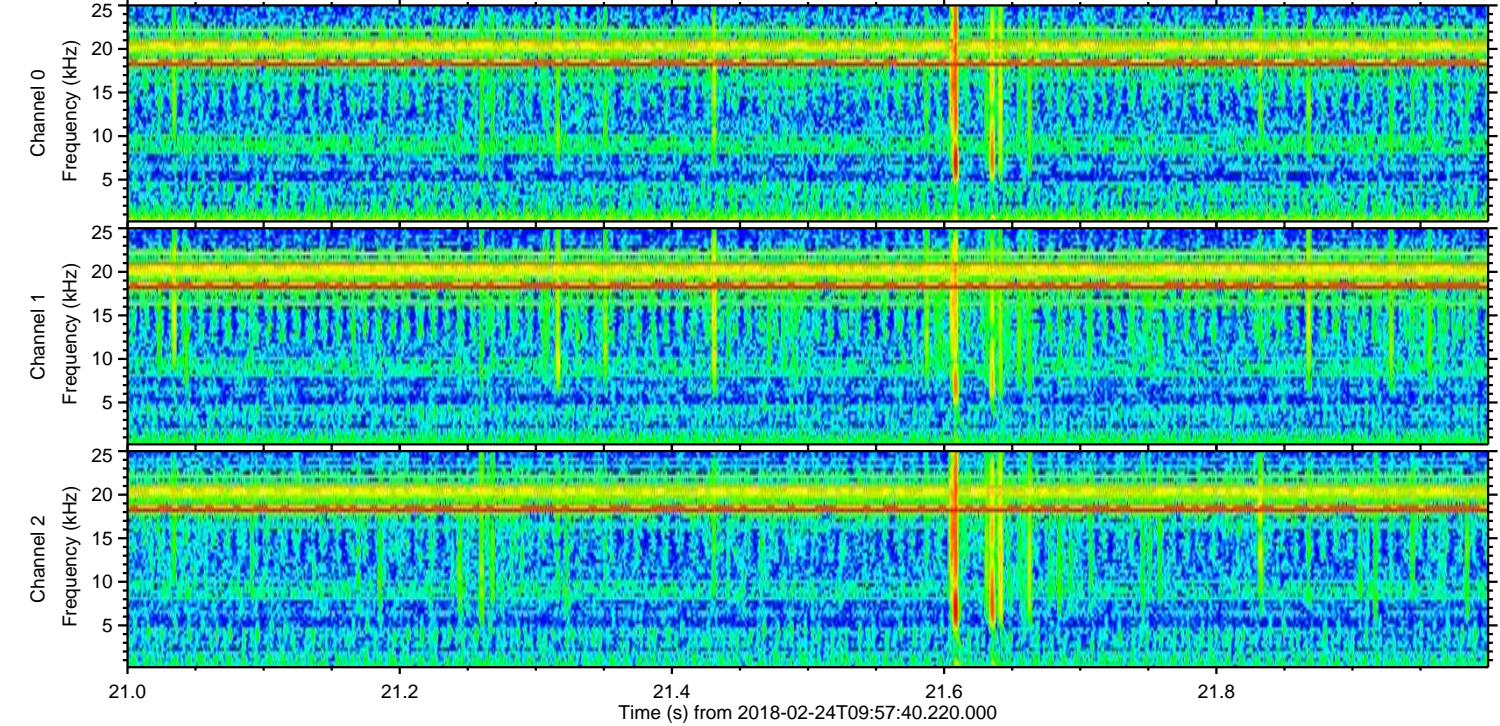
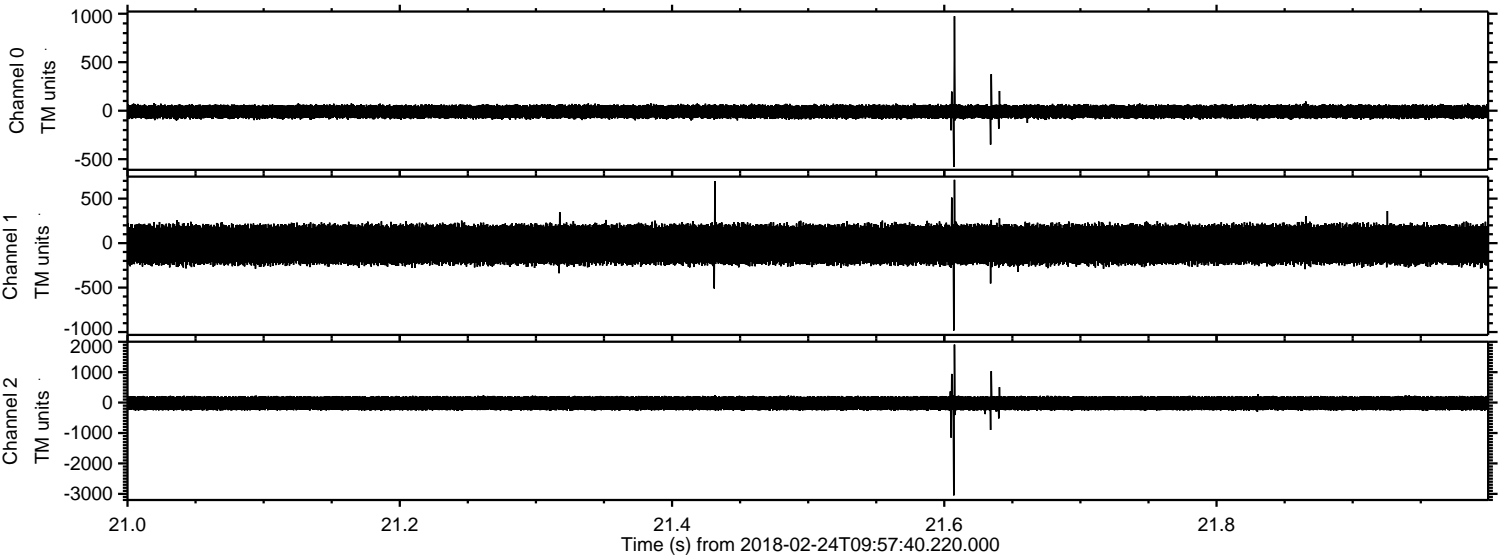

Processed Sat Feb 24 11:06:53 2018 by ELM ver.2012-10-06 from 001__elm20180224_095739__dat00.bin

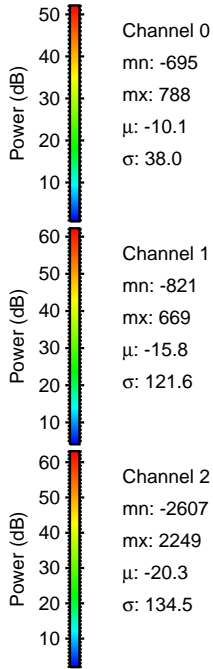
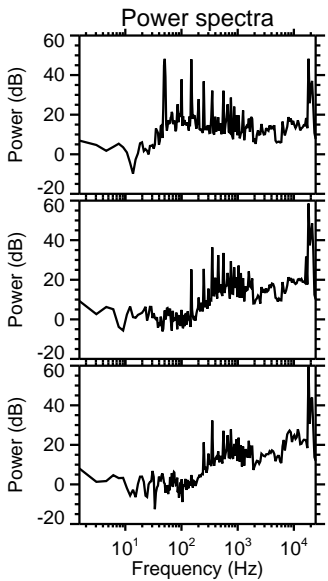
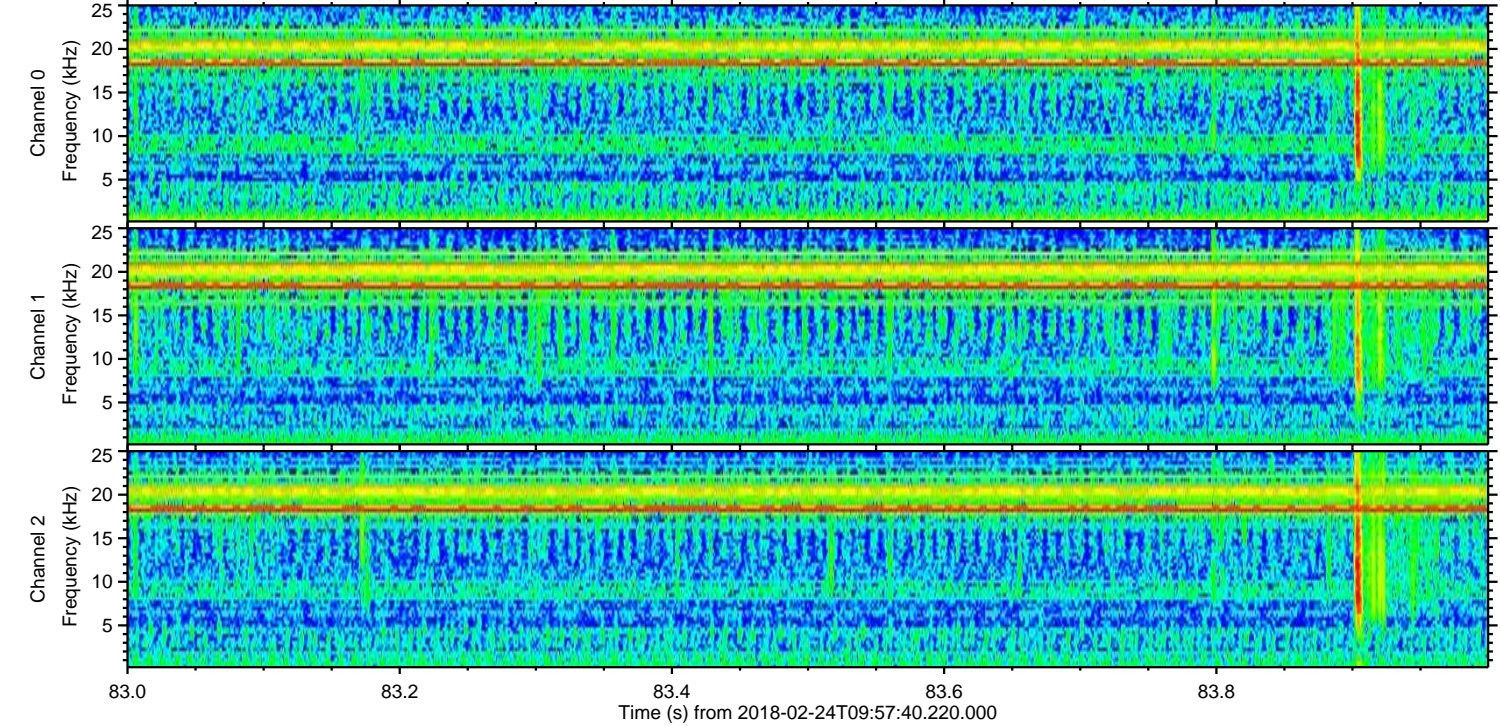
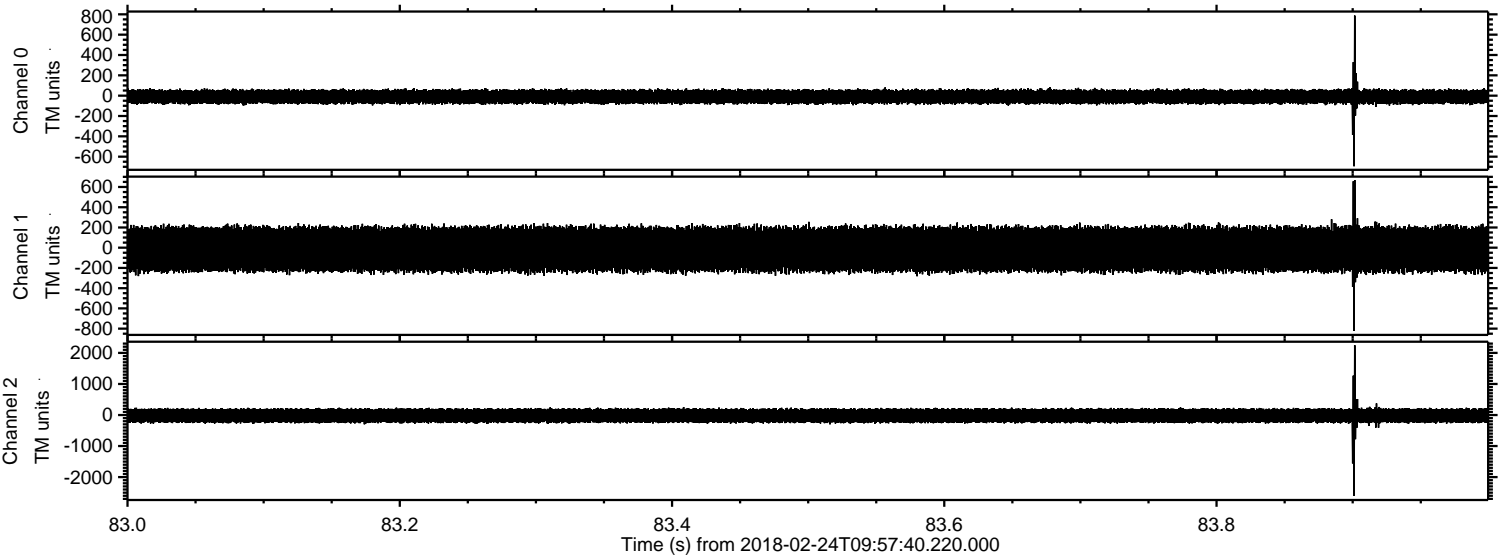

Processed Sat Feb 24 11:06:54 2018 by ELM ver.2012-10-06 from 001__elm20180224_095739__dat00.bin

