

ELMAVAN 3D WAVEFORMS (Measured data sampled at 50 kHz) 51000 packets of 144 samples from 2018-02-23T09:21:36.155.999.

Processed Fri Feb 23 10:29:44 2018 by ELM ver.2012-10-06 from 001__elm20180223_092135__dat00.bin

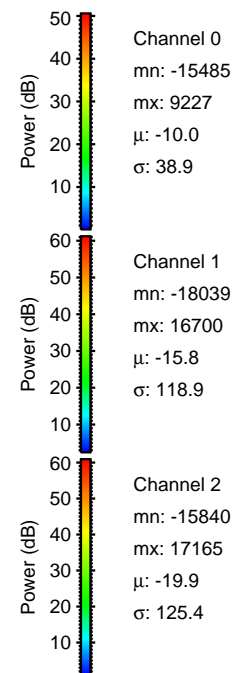
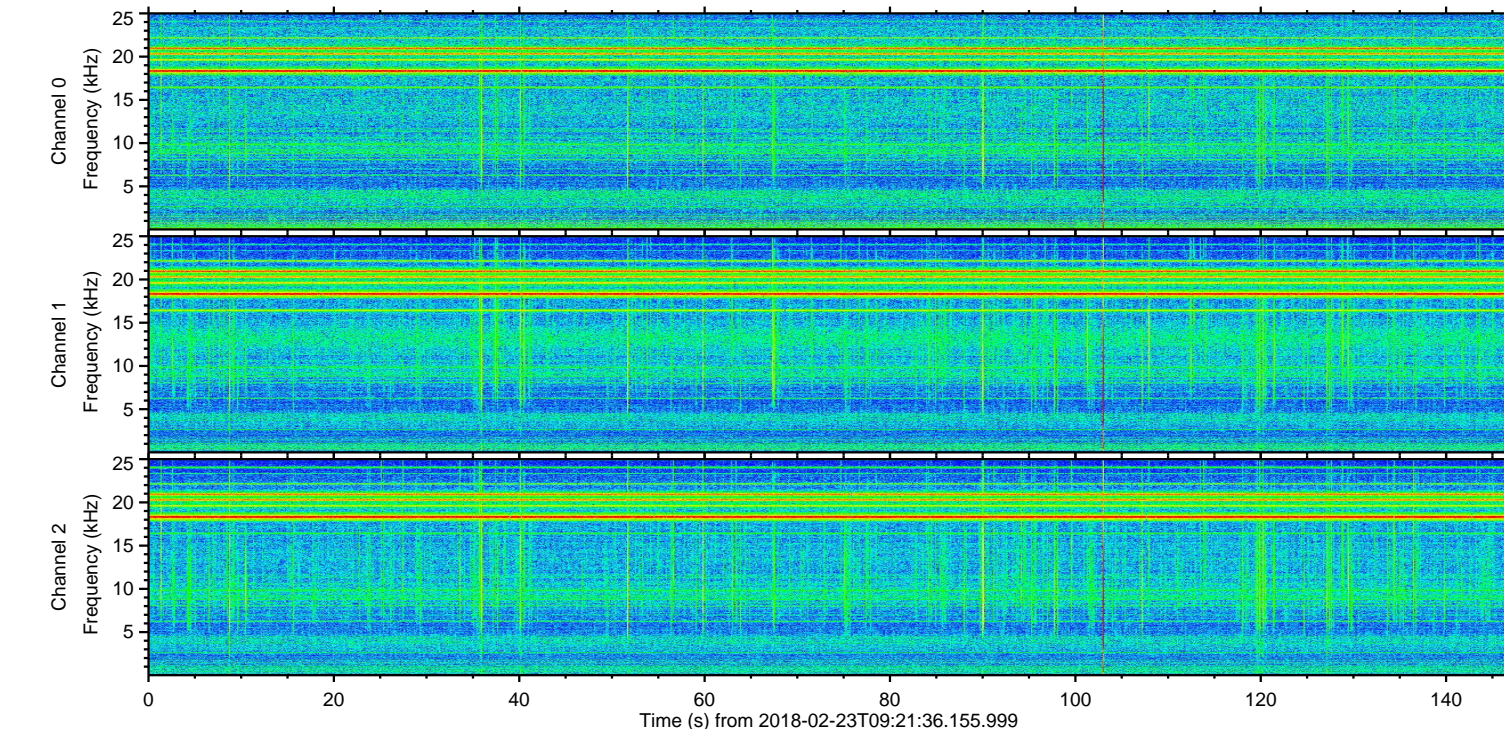
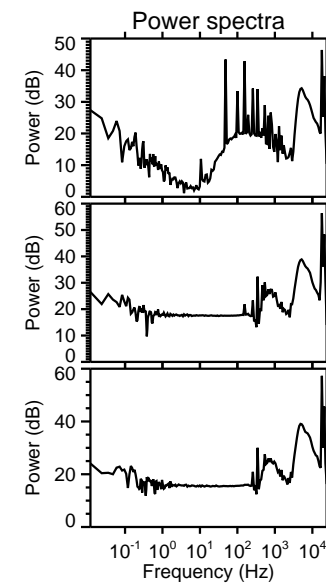
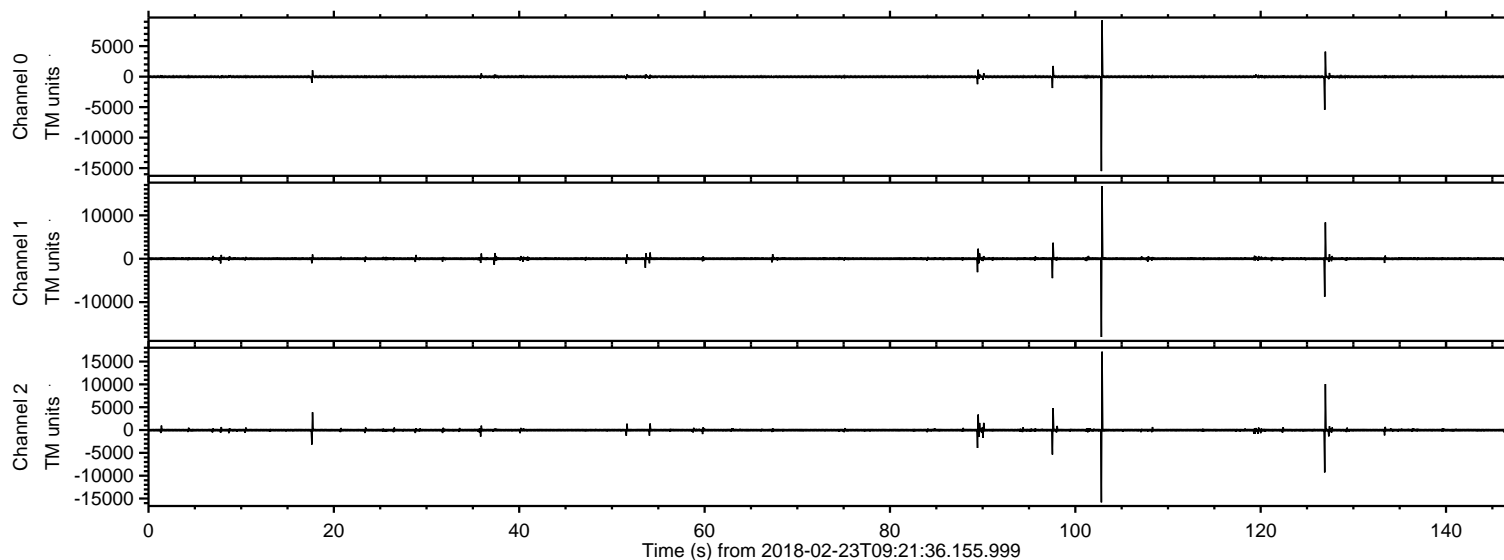

ELMAVAN 3D WAVEFORMS (Measured data sampled at 50 kHz) 51000 packets of 144 samples from 2018-02-23T09:21:36.155.999. Part 103/147

Processed Fri Feb 23 10:29:51 2018 by ELM ver.2012-10-06 from 001__elm20180223_092135__dat00.bin

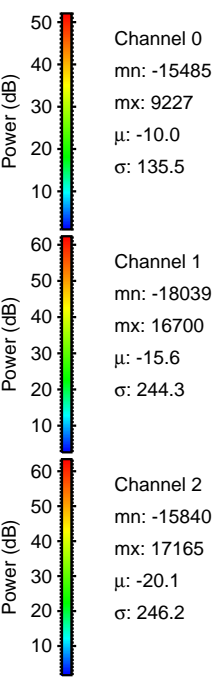
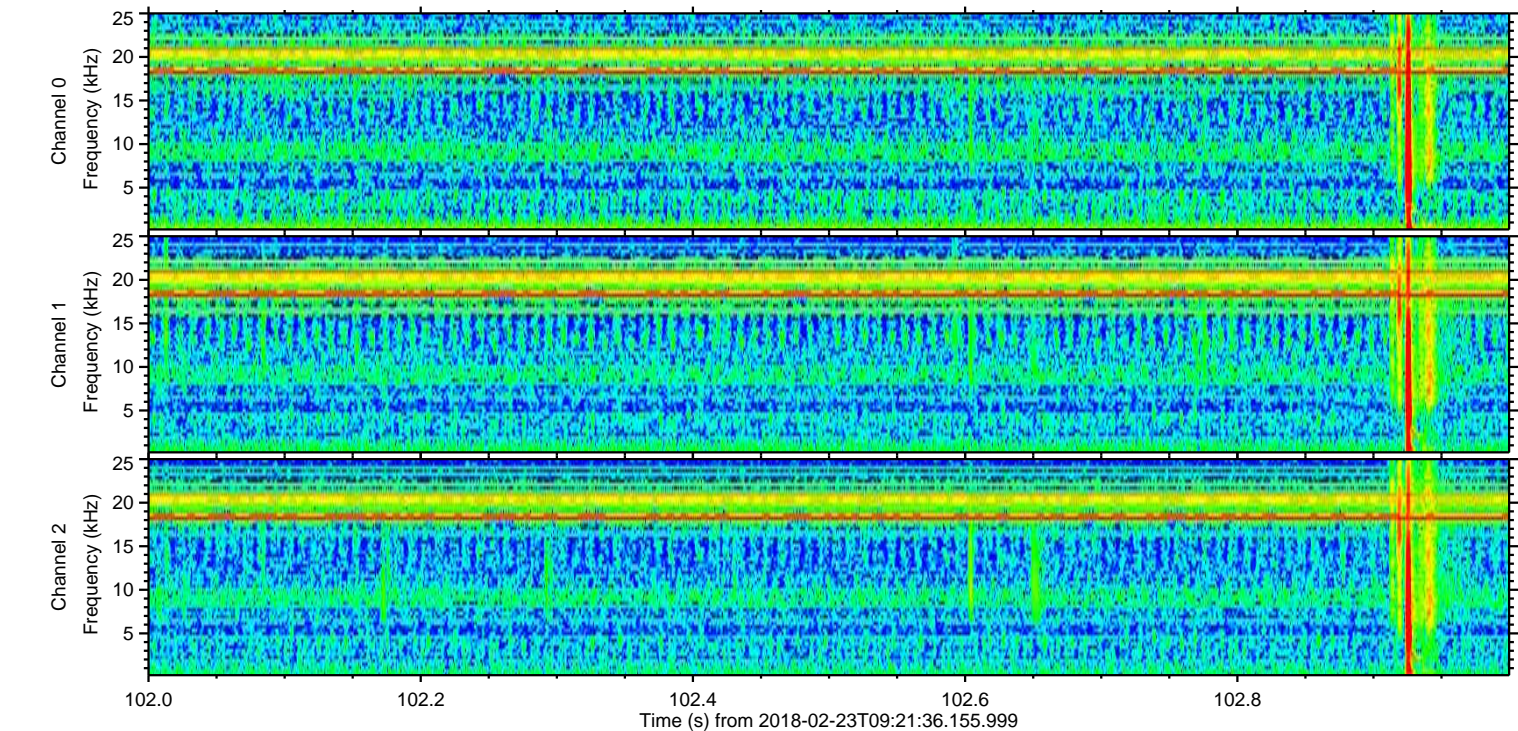
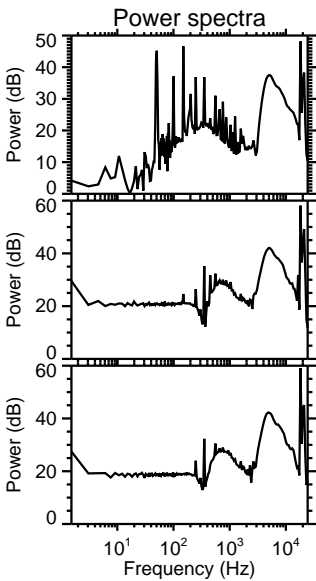
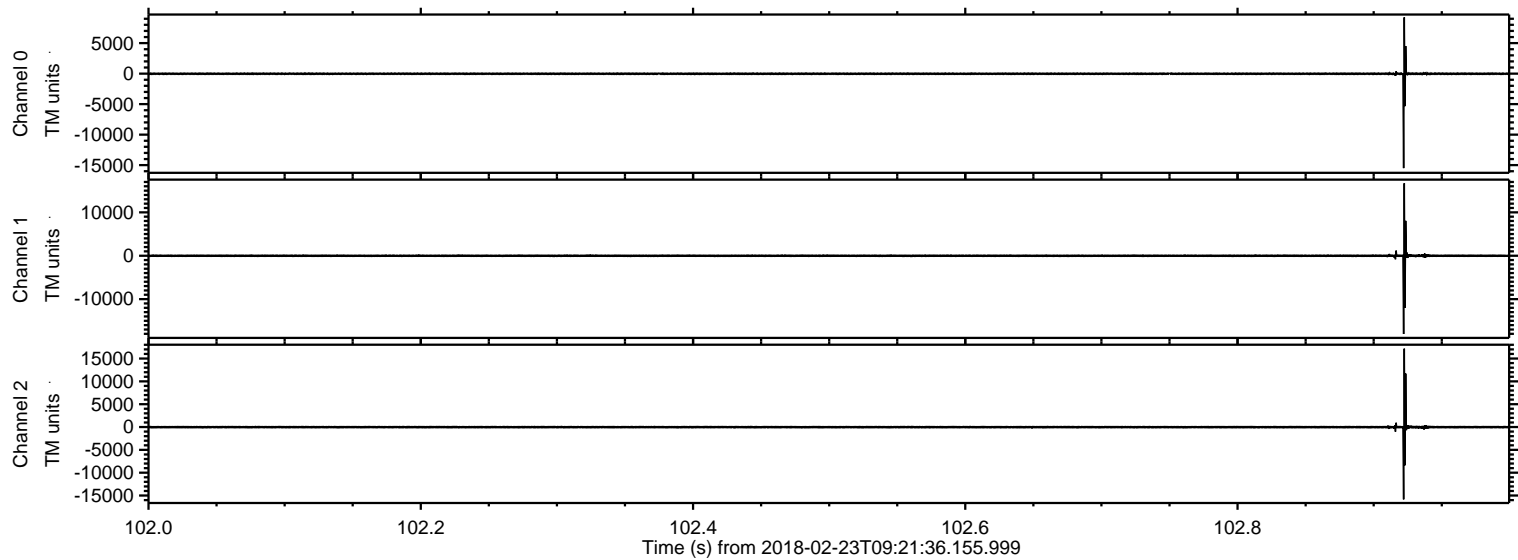

ELMAVAN 3D WAVEFORMS (Measured data sampled at 50 kHz) 51000 packets of 144 samples from 2018-02-23T09:21:36.155.999. Part 127/147

Processed Fri Feb 23 10:29:52 2018 by ELM ver.2012-10-06 from 001__elm20180223_092135__dat00.bin

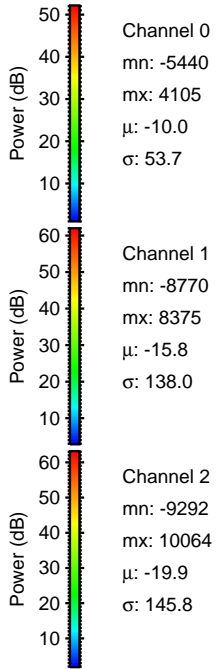
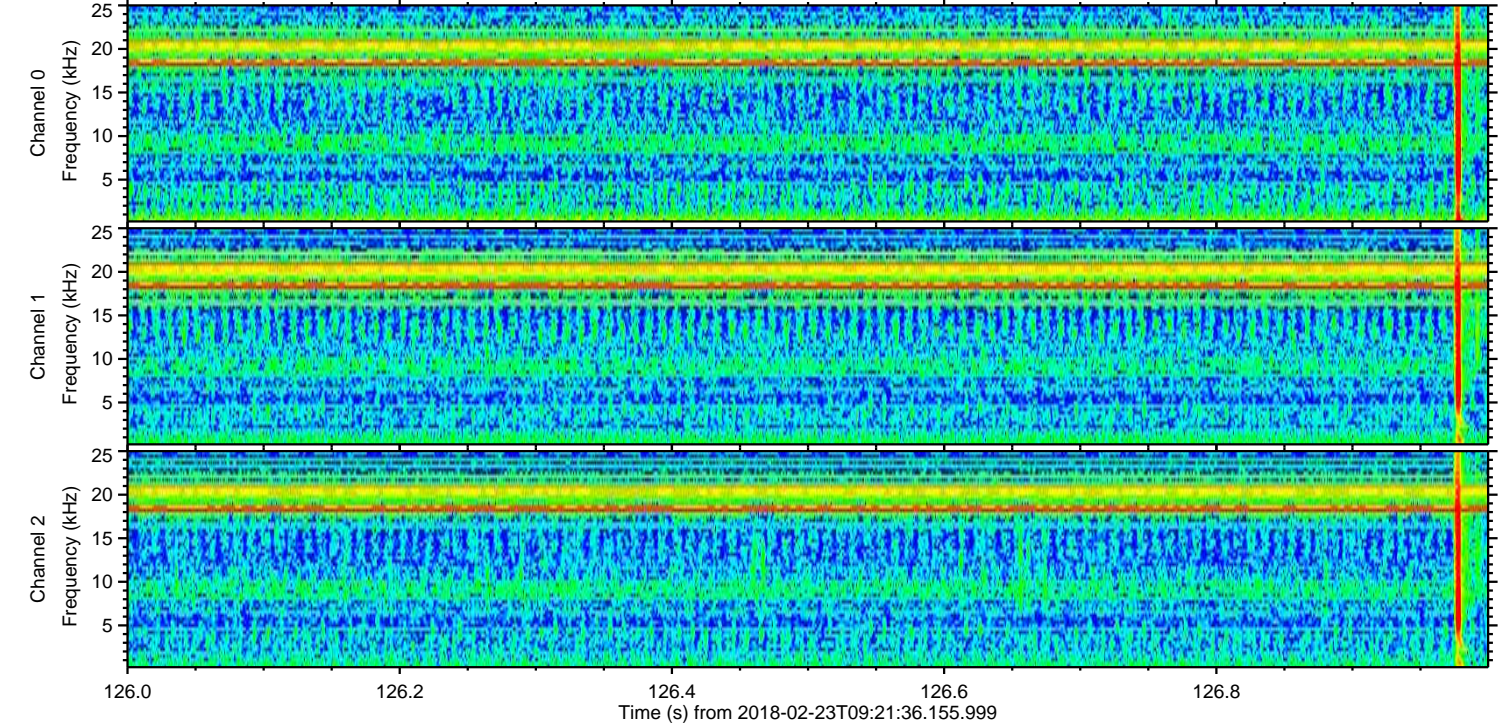
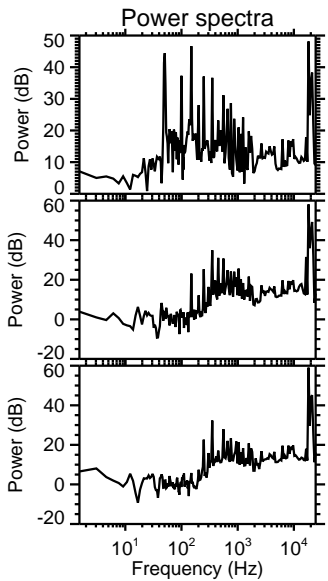
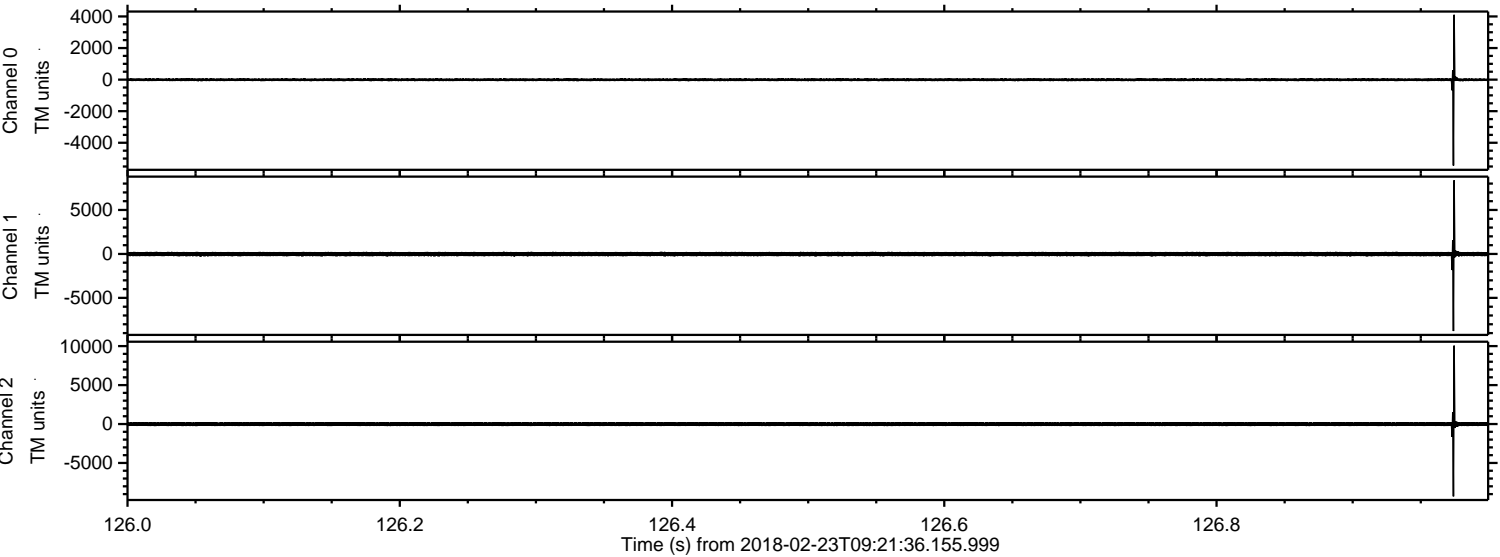

Processed Fri Feb 23 10:29:53 2018 by ELM ver.2012-10-06 from 001__elm20180223_092135__dat00.bin

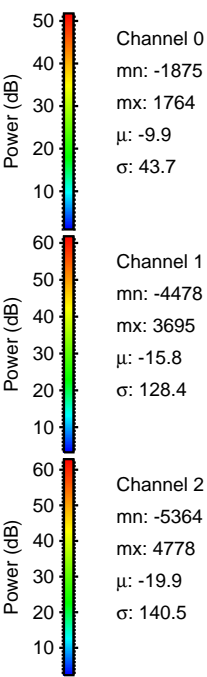
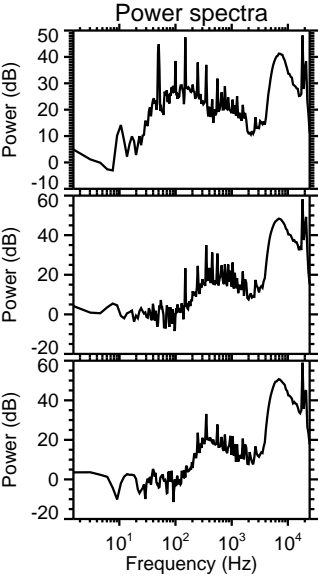
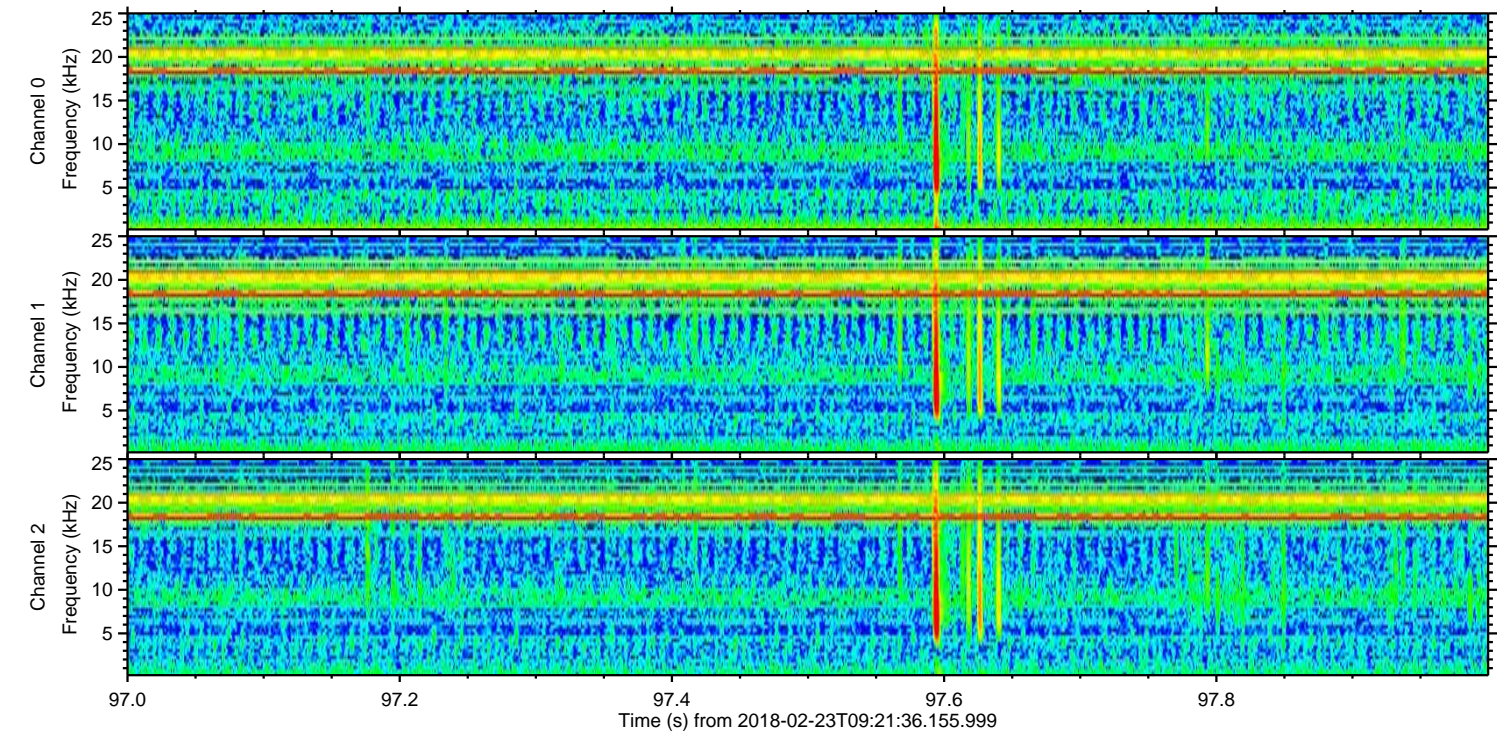
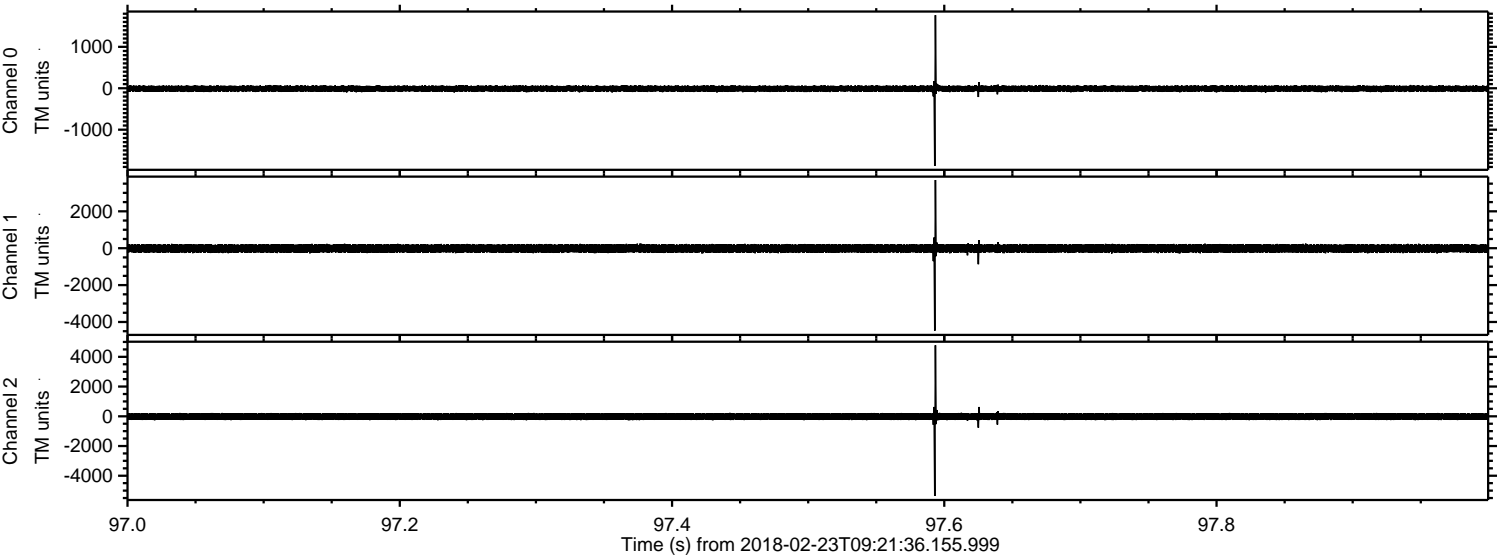

Channel 0
mn: -1875
mx: 1764
 μ : -9.9
 σ : 43.7

Channel 1
mn: -4478
mx: 3695
 μ : -15.8
 σ : 128.4

Channel 2
mn: -5364
mx: 4778
 μ : -19.9
 σ : 140.5

ELMAVAN 3D WAVEFORMS (Measured data sampled at 50 kHz) 51000 packets of 144 samples from 2018-02-23T09:21:36.155.999. Part 90/147

Processed Fri Feb 23 10:29:54 2018 by ELM ver.2012-10-06 from 001__elm20180223_092135__dat00.bin

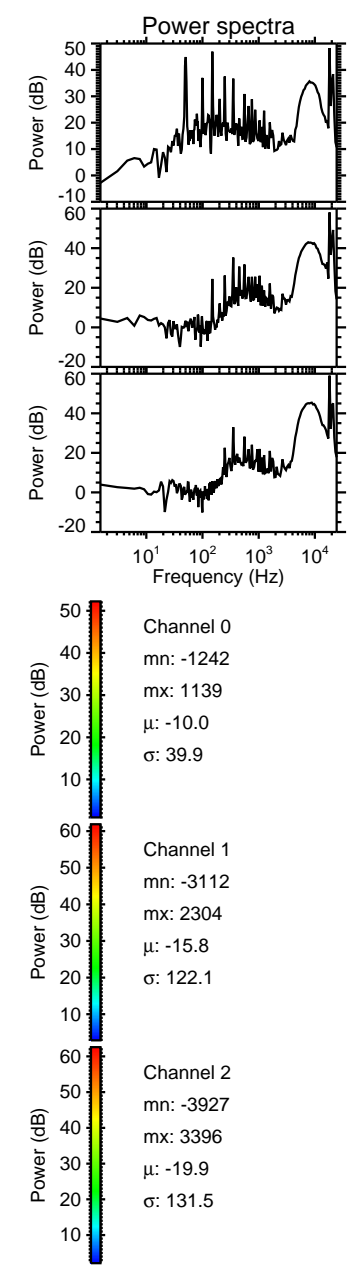
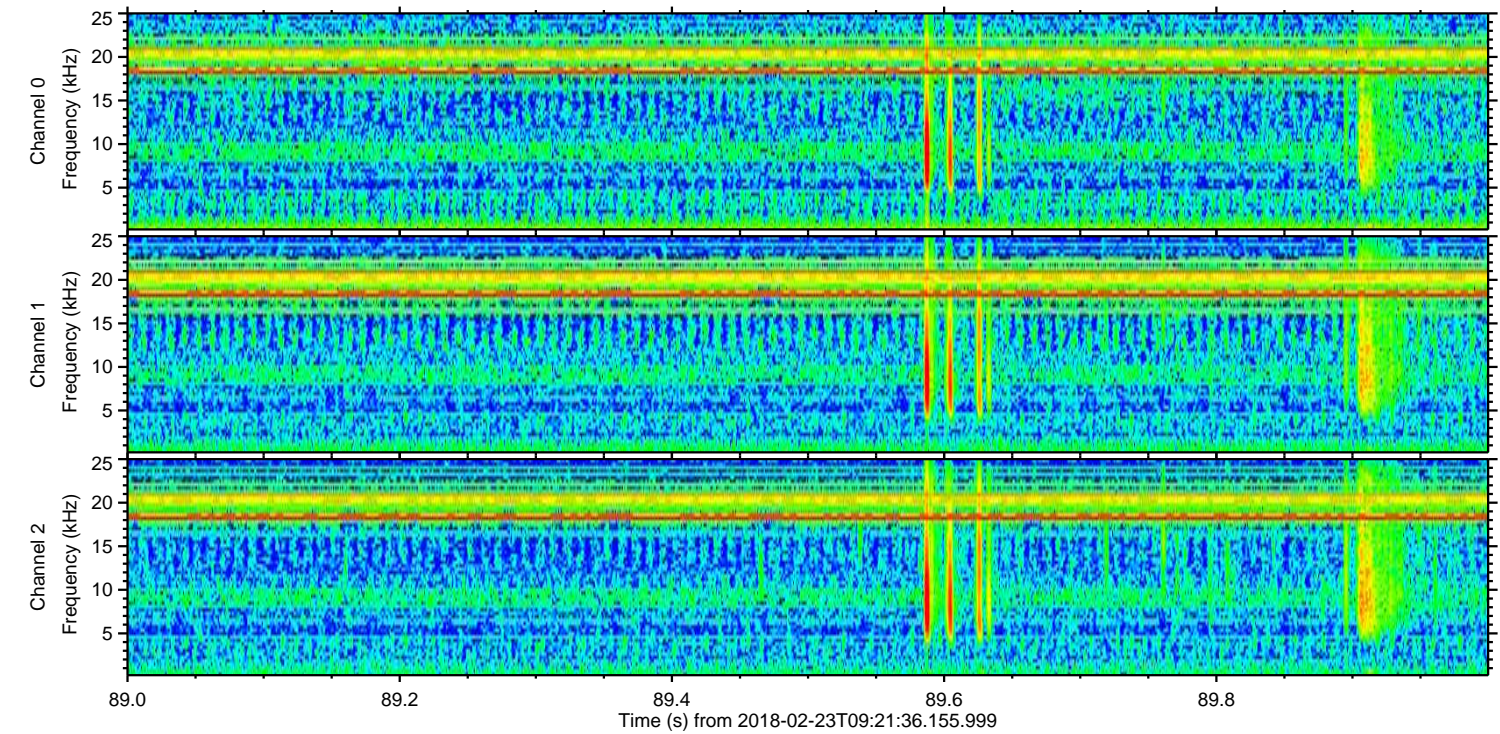
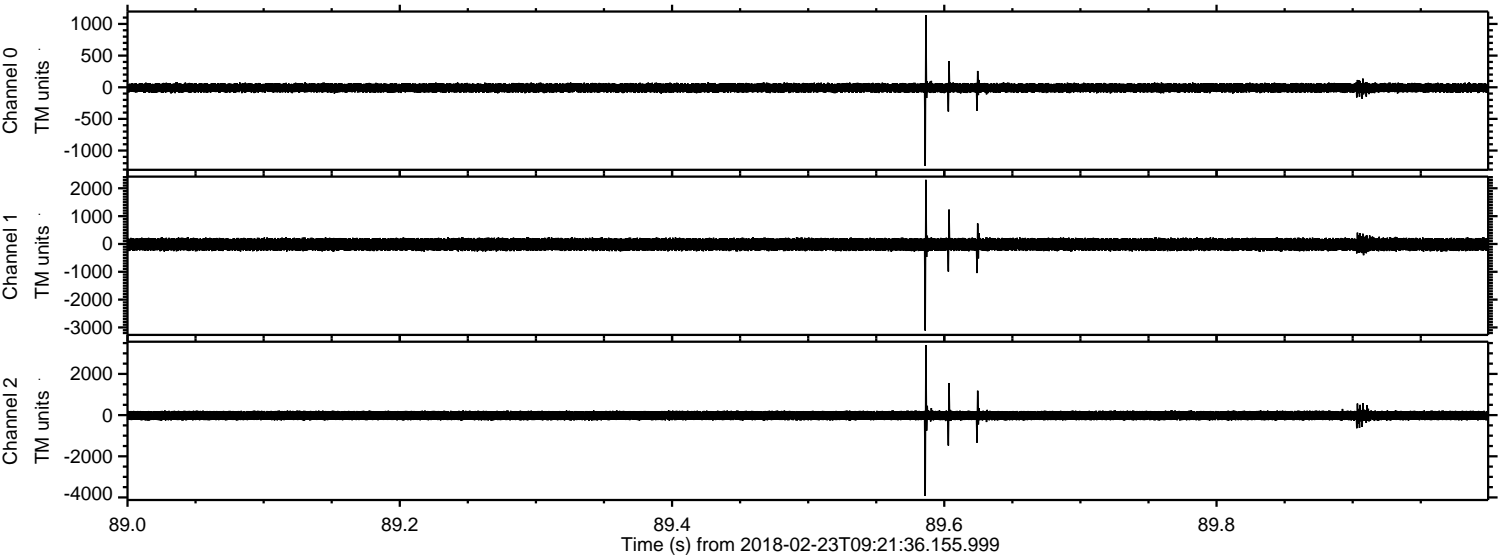

ELMAVAN 3D WAVEFORMS (Measured data sampled at 50 kHz) 51000 packets of 144 samples from 2018-02-23T09:21:36.155.999. Part 18/147

Processed Fri Feb 23 10:29:54 2018 by ELM ver.2012-10-06 from 001__elm20180223_092135__dat00.bin

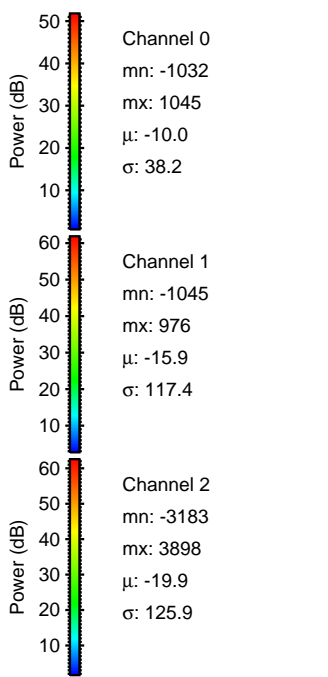
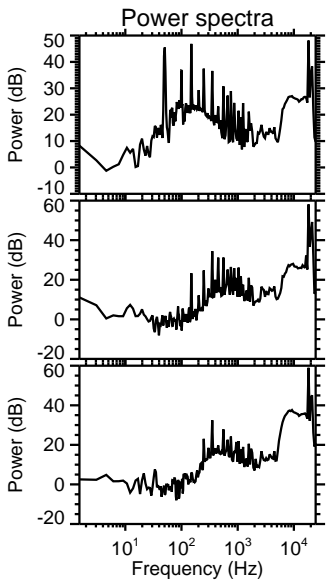
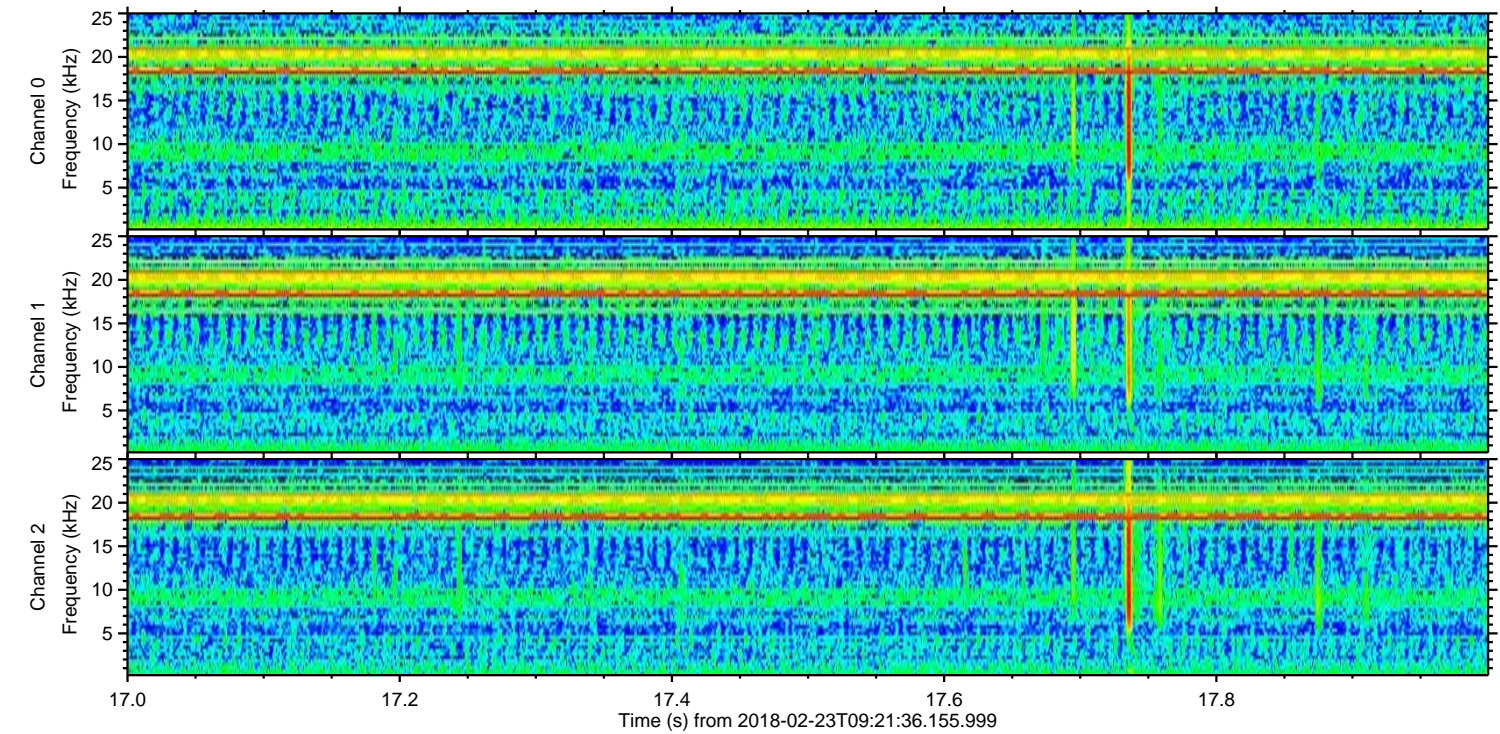
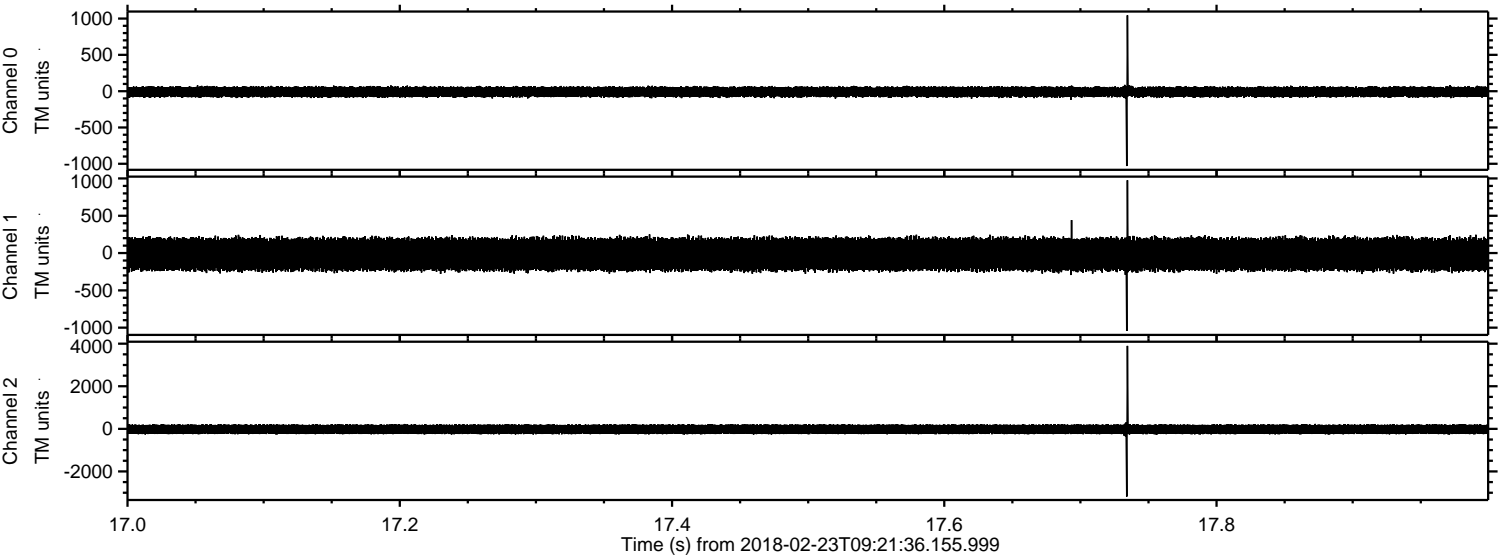

Channel 0
mn: -1032
mx: 1045
 μ : -10.0
 σ : 38.2

Channel 1
mn: -1045
mx: 976
 μ : -15.9
 σ : 117.4

Channel 2
mn: -3183
mx: 3898
 μ : -19.9
 σ : 125.9

Processed Fri Feb 23 10:29:55 2018 by ELM ver.2012-10-06 from 001__elm20180223_092135__dat00.bin

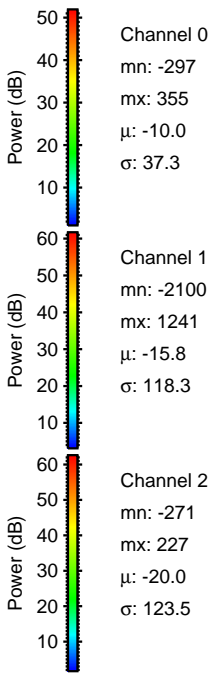
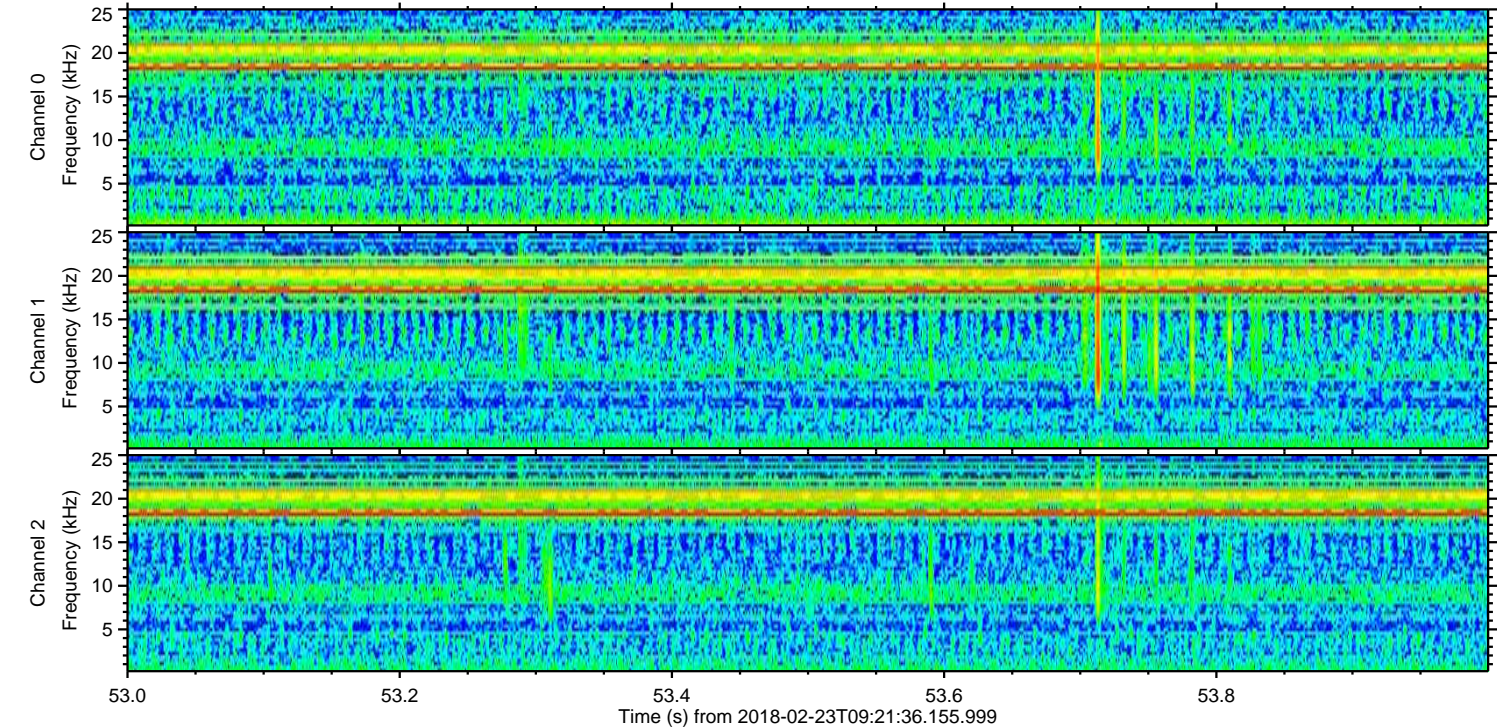
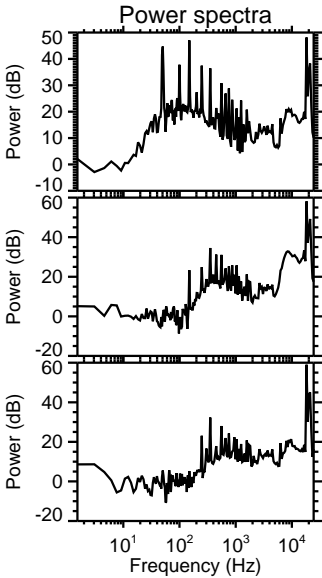
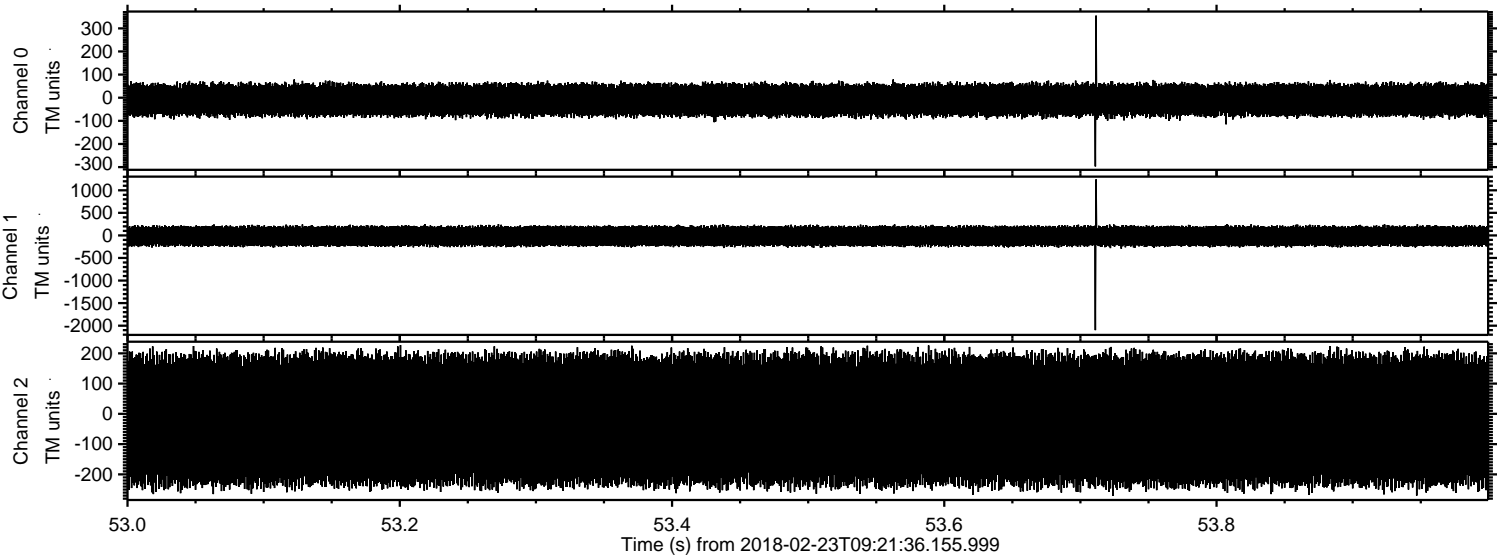

Processed Fri Feb 23 10:29:56 2018 by ELM ver.2012-10-06 from 001__elm20180223_092135__dat00.bin

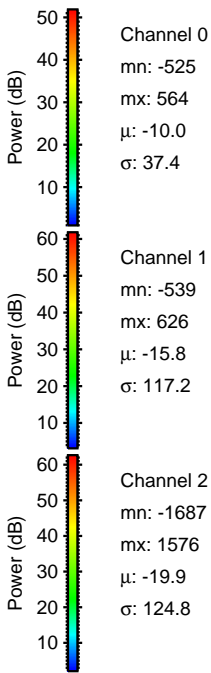
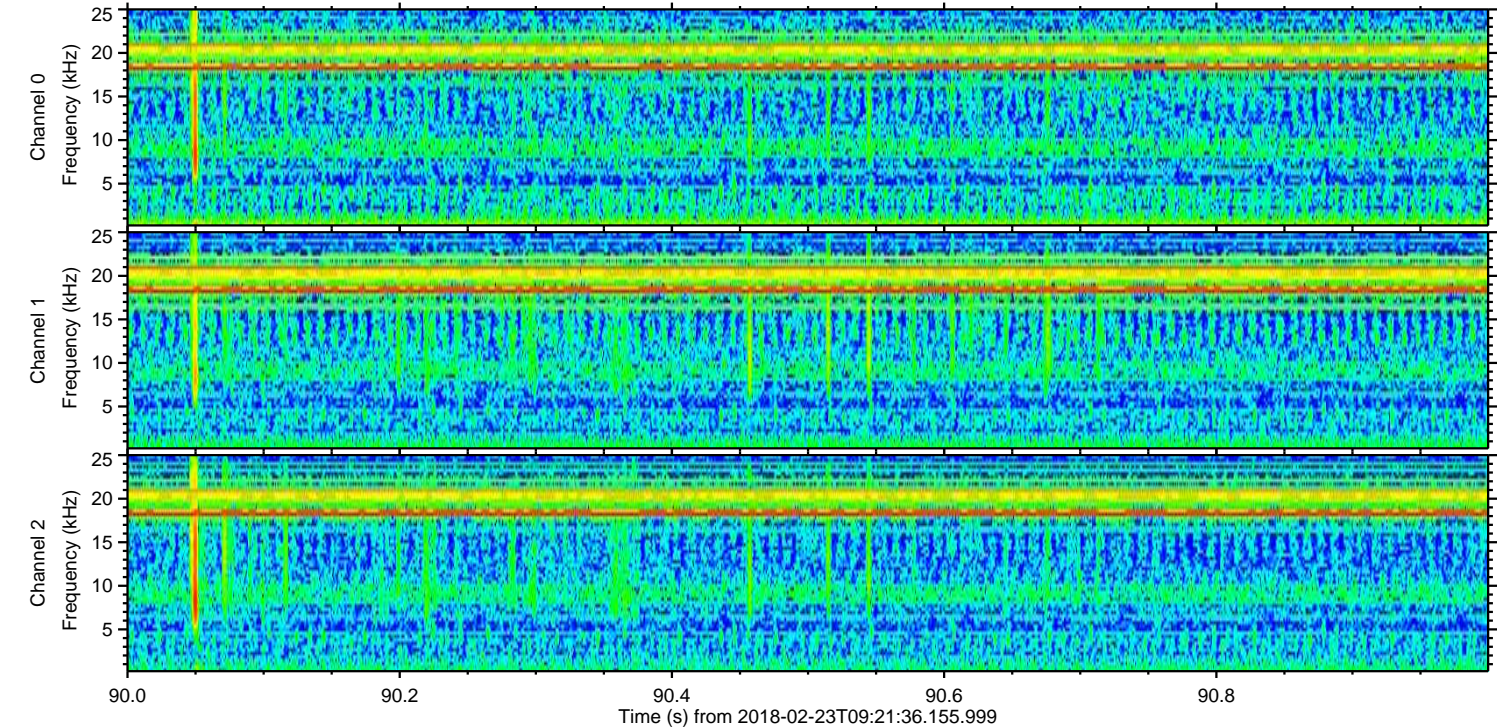
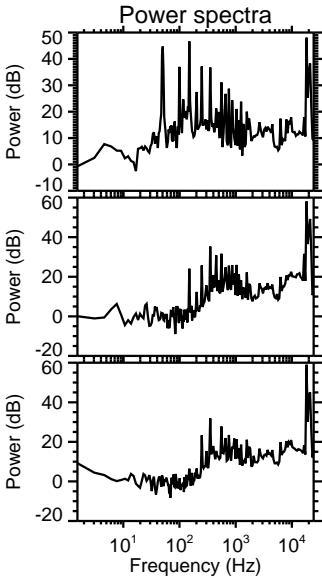
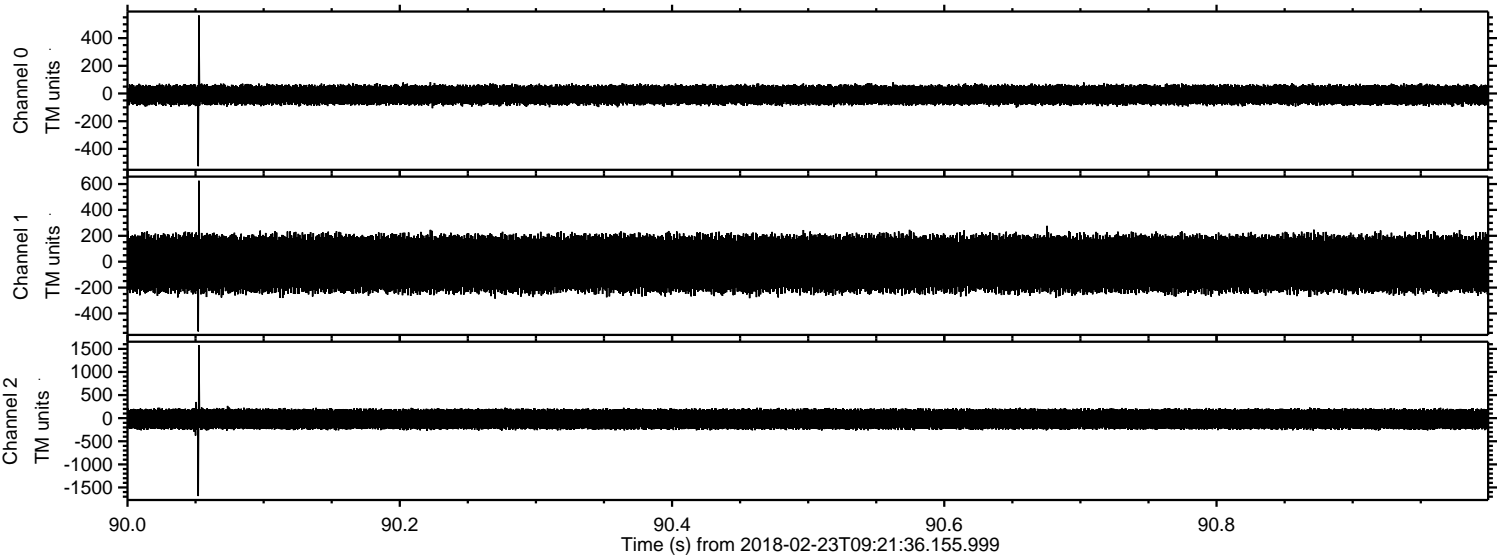

Processed Fri Feb 23 10:29:57 2018 by ELM ver.2012-10-06 from 001__elm20180223_092135__dat00.bin

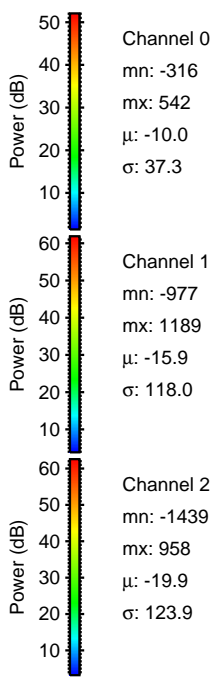
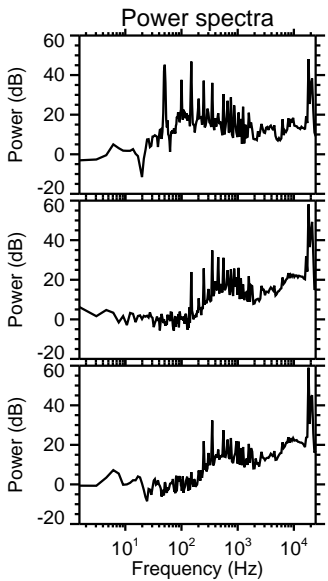
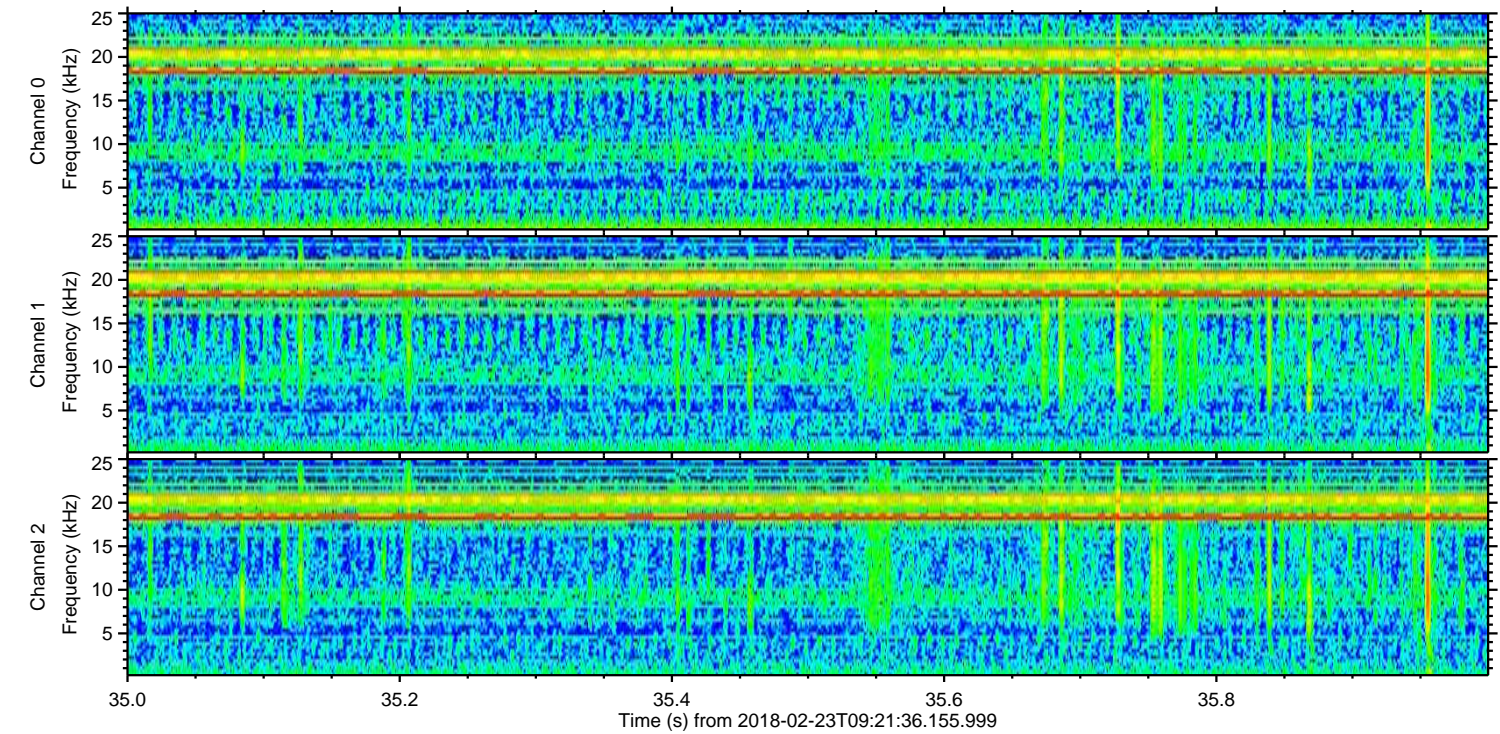
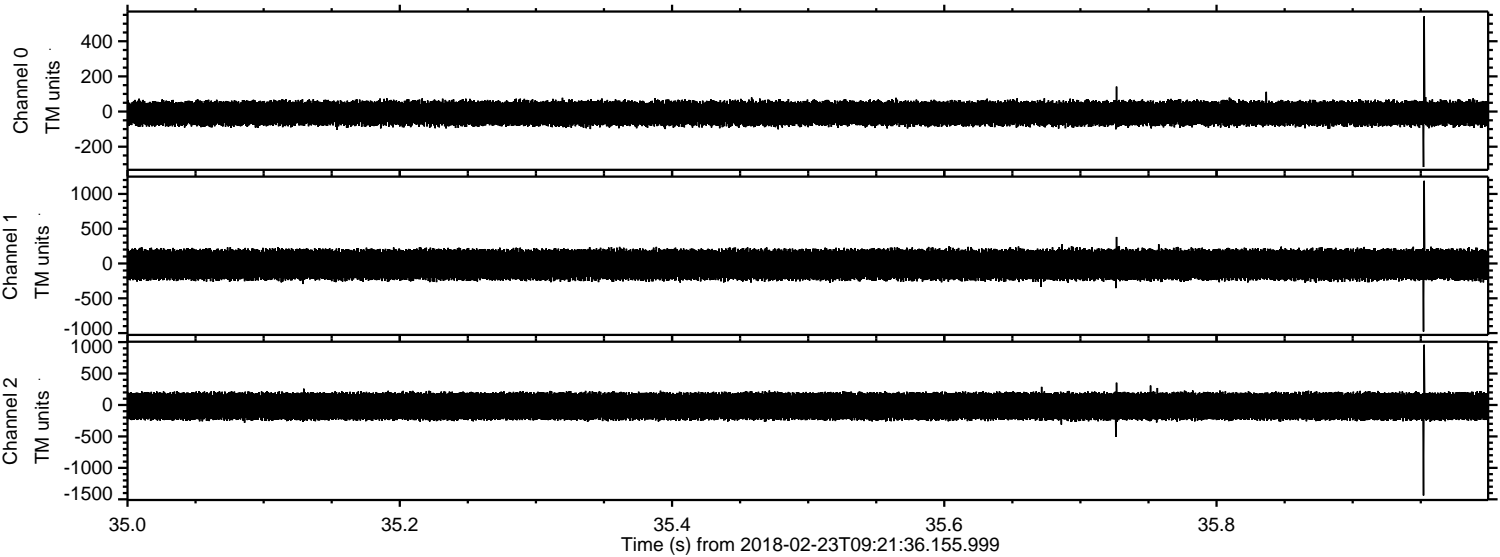

Processed Fri Feb 23 10:29:57 2018 by ELM ver.2012-10-06 from 001__elm20180223_092135__dat00.bin

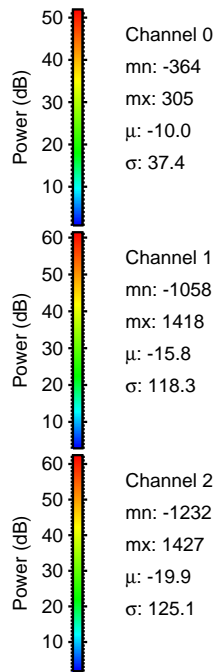
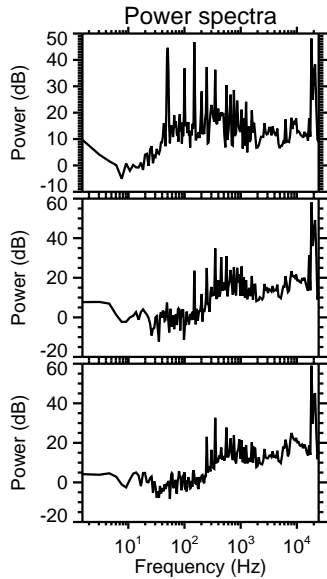
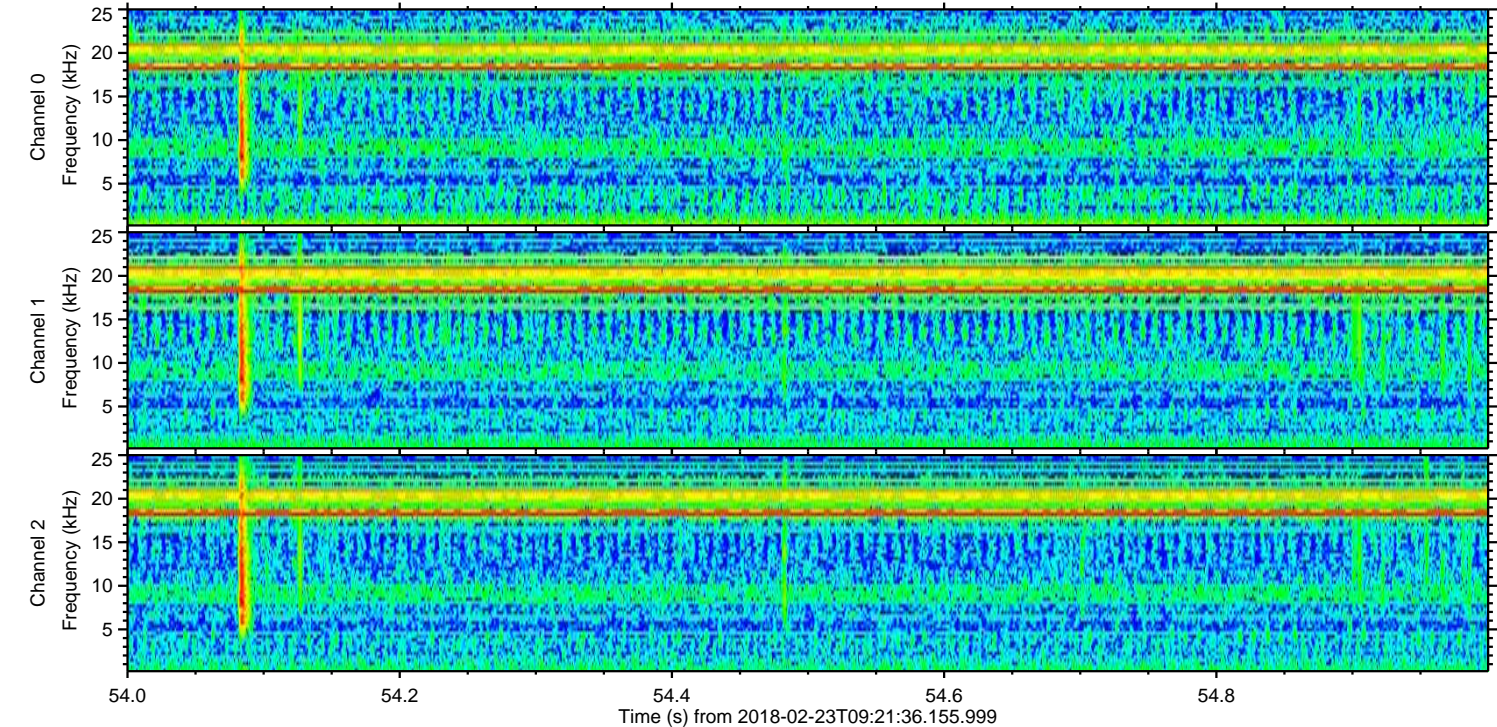
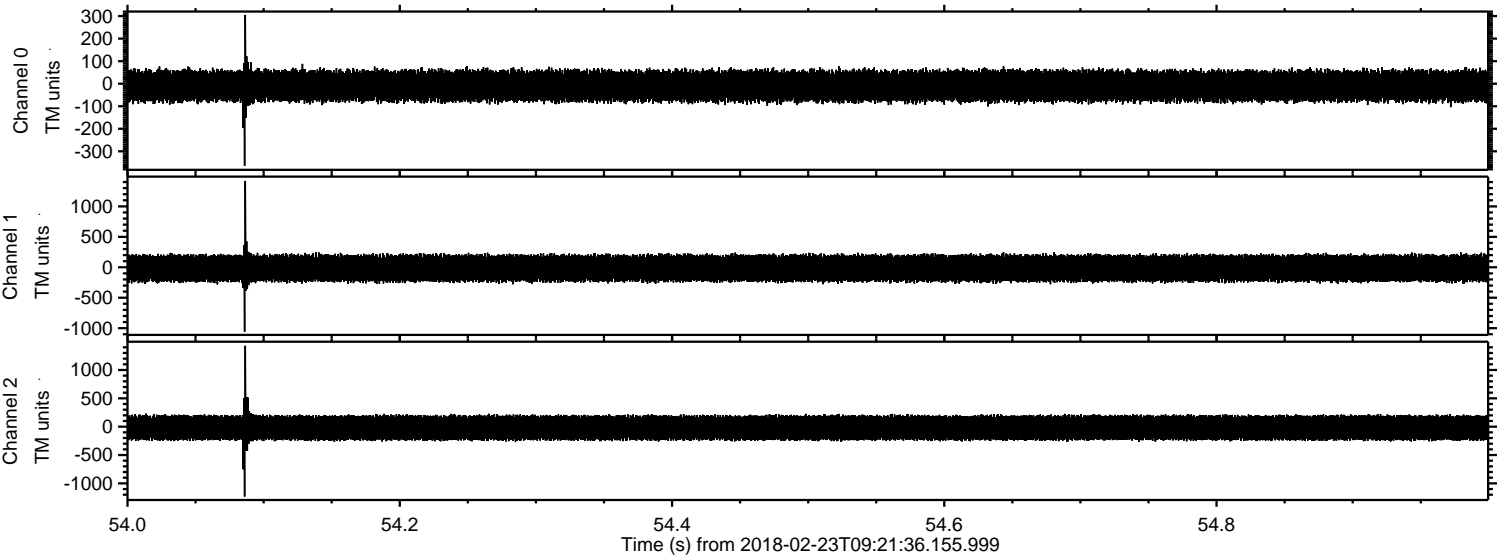

Channel 0
mn: -364
mx: 305
 μ : -10.0
 σ : 37.4

Channel 1
mn: -1058
mx: 1418
 μ : -15.8
 σ : 118.3

Channel 2
mn: -1232
mx: 1427
 μ : -19.9
 σ : 125.1

Processed Fri Feb 23 10:29:58 2018 by ELM ver.2012-10-06 from 001__elm20180223_092135__dat00.bin

